

- NOTES:
- BASED ON SURVEY CONDUCTED DECEMBER 2018
 - NOT FOR CONSTRUCTION
 - SITE CONDITION TO BE VERIFIED PRIOR TO CONSTRUCTION

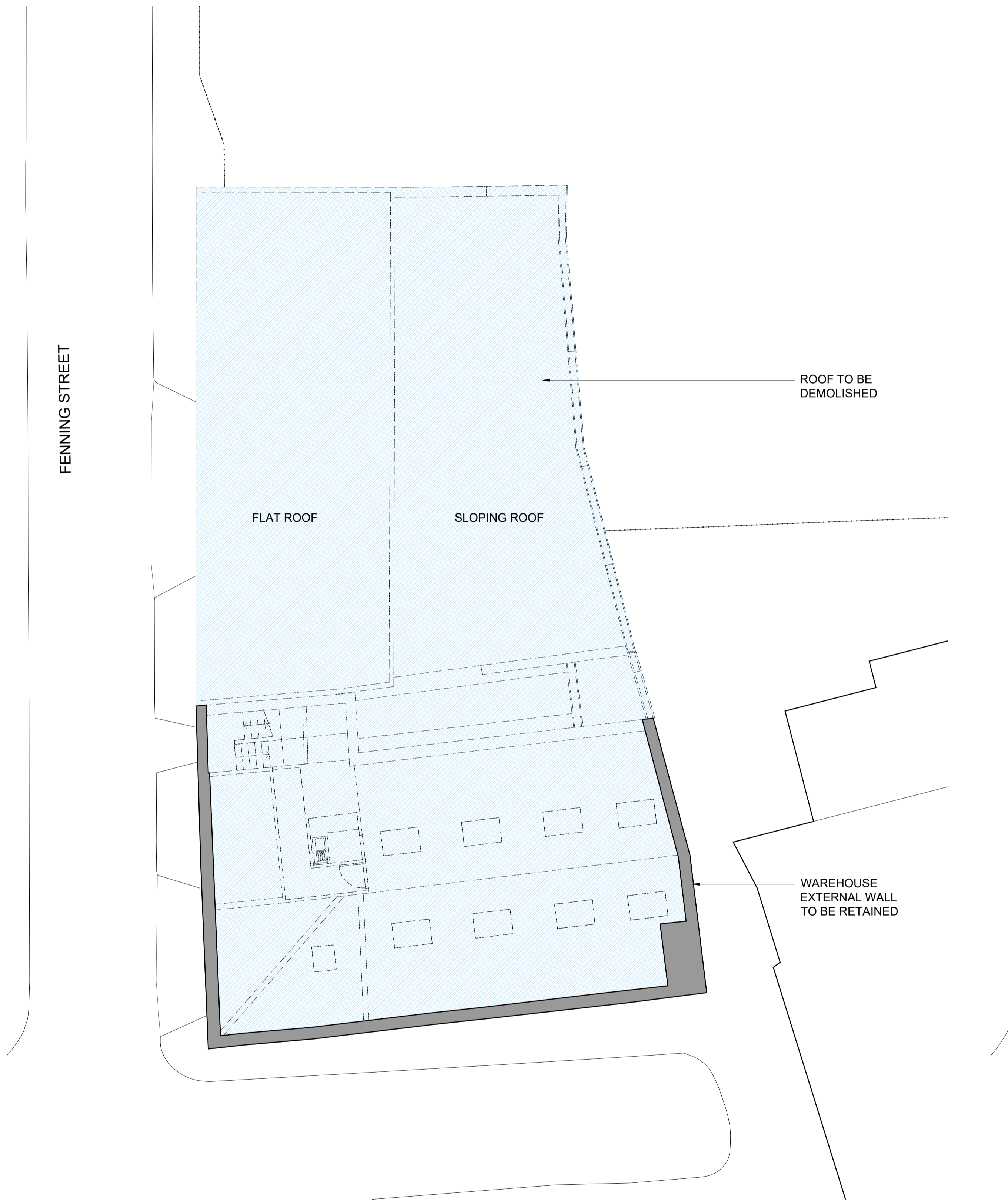

1 PLAN - ATTIC
SCALE: 1:100



2 PLAN - ROOF
SCALE: 1:100

TO BE DEMOLISHED

WALLS TO BE RETAINED

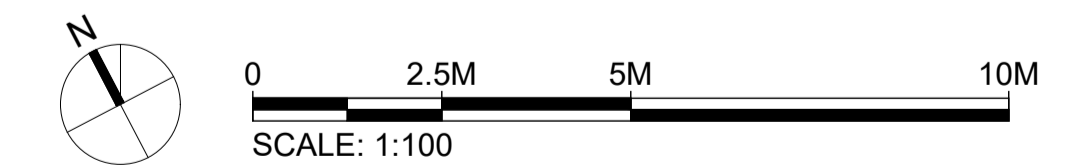

KPF

Vinegar Yard
St. Thomas St
SE1 3QR

Client
St. Thomas Bermondsey Ltd.
3rd Floor, 50 Jermyn Street,
London, SW1Y 6LX
Tel: 020 7667 7766

Environmental Consultant
Trium Environmental Consulting
68 - 85 Tabernacle Street
London, EC2A 4BD
Tel: 020 3887 7118

Building Services Consultant
Sweco
1 Bath Road
Maidenhead, SL6 4AQ
Tel: 016 2862 3423

Townscape Consultant
Montagu Evans
5 Bolton St
London, W1J 8BA
Tel: 020 7493 4002

Planning Consultant
Montagu Evans
5 Bolton St
London, W1J 8BA
Tel: 020 7493 4002

Transport Consultant
Caneparo Associates
21 Little Portland Street
London, W1W 8BT
Tel: 020 3617 8200

Structural Consultant
AKT II
White Collar Factory
1 Old Street Yard
London, EC1Y 8AF
Tel: 020 7250 7777

Cost Consultant
Arcadis
Arcadis House, 34 York Way
London, N1 9AB
Tel: 0 20 7812 2099

No.	Issue	Check	Date
00	Planning Issue	AF	Oct 2021

Key Plan

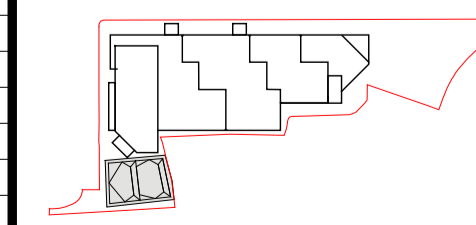

Kohn Pedersen Fox Associates (International) PA
Architects and Planning Consultants

7a Langley Street
London WC2H 9JA
England
T: +44 (0) 20 3119 5300
F: +44 (0) 20 7497 1175
<http://www.kpf.com>

Proj. No. **2472** Project **Vinegar Yard**
Scale **1:100 @ A1** Drawn by **SD** Checked by **AF**

Drawing Title and No.
WAREHOUSE
DEMOLITION
PLAN - LEVEL ATTIC & ROOF

No. **PA-421** Rev. **00**