

Notes  
 Do not scale from this drawing.  
 All dimensions are to be checked on site and any discrepancies noted in writing to the Project Manager. All dimensions are in millimeters unless noted otherwise.  
 The design in this drawing has been prepared with limited survey information and limited input from structural, services and other consultants and should be read as design intent only.

Key risk items on the design shown include but are not limited to DLR railway lines adjacent to the site, PSZ height restrictions, existing ground conditions due to the industrial nature of the existing site, ongoing Silver Town Tunnel works by TfL, proposed Underground lines below the site, high level transport infrastructure, and future arrangement of road networks adjacent to the site.

Rev.	Date	Description	Drawn	Checked
P02	16/05/19	REVISED ELEVATION	JMP	JMP
P03	28/06/19	REVISED ELEVATION	JMP	JMP
P04	17/04/20	REVISED ELEVATION	JMP	JMP
P05	15/05/20	REVISED LANDSCAPE/TREES, ANNOTATIONS	JMP	JMP

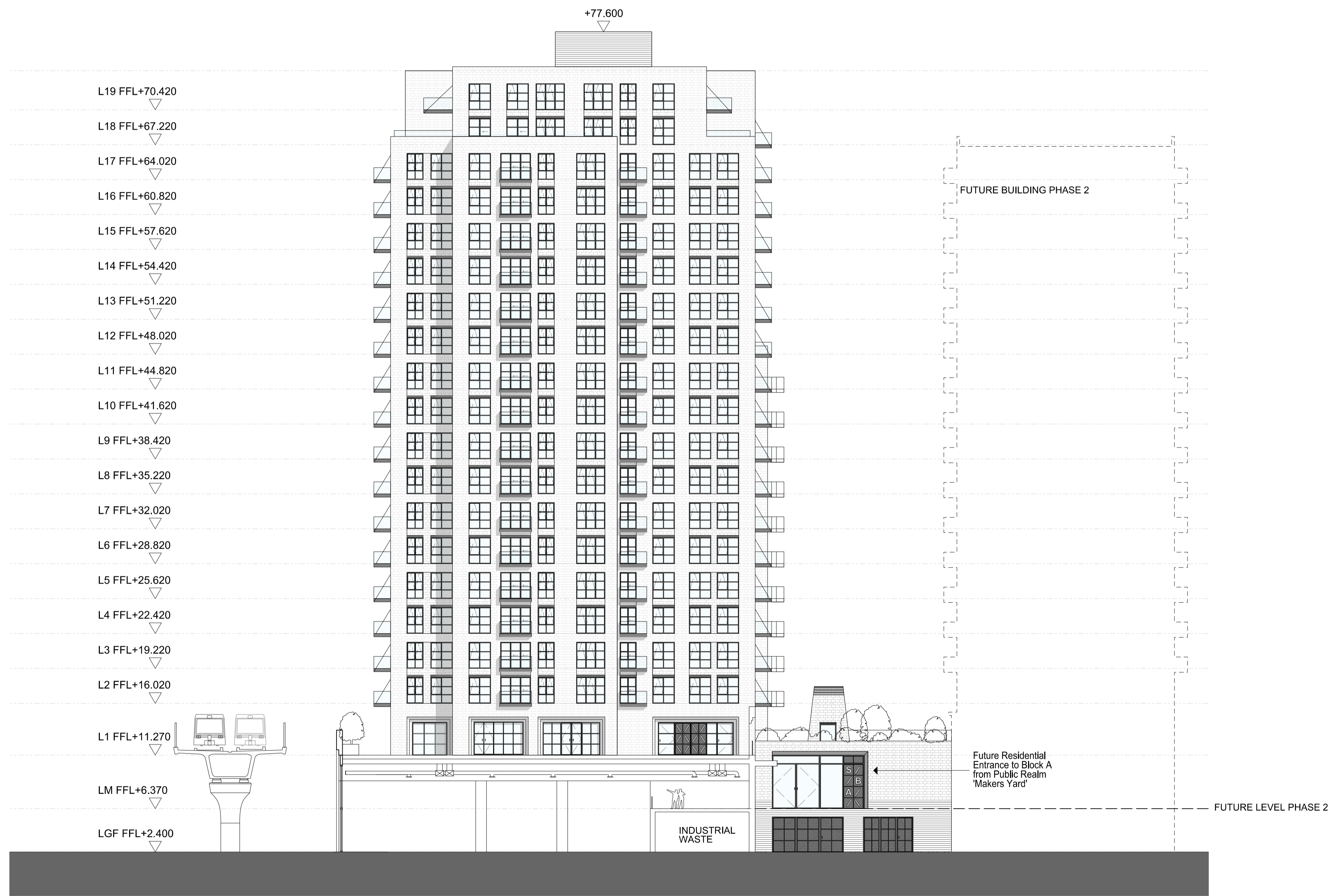

NOTE:  
 The temporary and permanent ground floor drawings have been designed to be consistent with each other where they overlap. Where the elements of the temporary and permanent ground floor drawings are inconsistent (namely the parking area to the rear of Buildings A and B), the temporary solution (if constructed) will be replaced by the permanent solution which will be constructed at the same time as Phase 2. The proposals for Phase 2 are also current consistent with the permanent solution for Phase 1. In the event that the Phase 2 proposals change as a result of further reserved matter application (RMA) discussions, resulting in the need for Phase 1 to be adjusted, this will be resolved by securing agreement from LBN through determination of a non-material or minor material amendment application(s).

The Proposals have been designed to enable TfL / LBN to construct a new cycle lane along the southside of North Woolwich Road / Dock Road. These works are not being undertaken by the Applicants but will be secured through a Section 276 Agreement. The Phase 1 drawings to be formally approved through this planning application do not show this cycle lane. They will only show the Phase 1 proposals and the any temporary Section 276 works that will be implemented ahead of the cycle lane works. Although the cycle lane will not be shown on the Phase 1 approved drawings, it is illustrated in the drawings contained within the DAS to explain how this cycle lane will be implemented in the context of the Phase 1 proposals in the future.

MAXIMUM AOD HEIGHT:  
 The maximum AOD levels of Block A and B shown include possibility for any lift overruns at roof level. These will be reconsidered in order to minimise them as much as possible during the detail and construction stages.

\*Maximum building height has been set to allow for safe clearance below the London City Airport Public Safety Zone (PSZ)

**JOHN McASLAN + PARTNERS**  
 7-9 William Road  
 London NW1 3ER  
 T +44 (0)20 7313 6000  
 F +44 (0)20 7313 6001  
 www.mcaslan.co.uk

Architect  
 Landscape

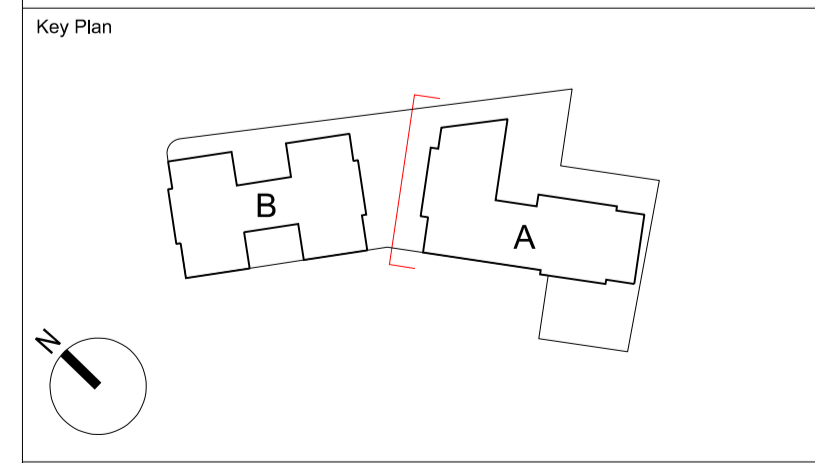

Thames Side West Masterplan  
 PHASE 1  
 BUILDING A NORTH-WEST ELEVATION

Scale At A1:	1:250	Job Number:	2018
Date:	31/03/2020	Drawing:	JMP
Drawing Status:	FOR PLANNING	Checked:	JMP
Drawing Number:	2018-JMP-1A-AW-DR-A-450	Revised:	P05

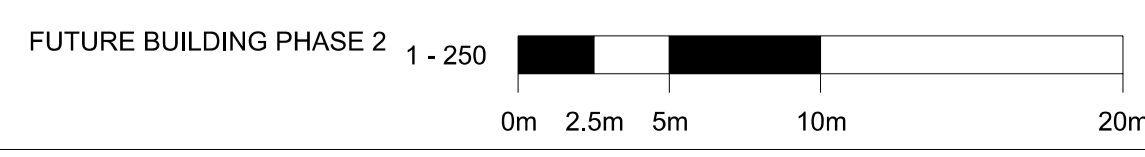

Notes  
 Do not scale from this drawing.  
 All dimensions are to be checked on site and any discrepancies noted in writing to the Project Manager. All dimensions are in millimeters unless noted otherwise.  
 The design in this drawing has been prepared with limited survey information and limited input from structural, services and other consultants and should be read as design intent only.

Key risk items on the design shown include but are not limited to DLR railway lines adjacent to the site, PSZ height restrictions, existing ground conditions due to the industrial nature of the existing site, ongoing Silver Town Tunnel works by TfL, proposed Underground lines below the site, high level transport infrastructure, and future arrangement of road networks adjacent to the site.

Rev.	Date	Description	Drawn	Checked
P02	16/05/19	REVISED ELEVATION	JMP	JMP
P03	28/06/19	REVISED ELEVATION	JMP	JMP
P04	17/04/20	REVISED ELEVATION	JMP	JMP
P05	15/05/20	REVISED LANDSCAPE/TREES, ANNOTATIONS	JMP	JMP

NOTE:  
 The temporary and permanent ground floor drawings have been designed to be consistent with each other where they overlap. Where the elements of the temporary and permanent ground floor drawings are inconsistent (namely the parking area to the rear of Buildings A and B), the temporary solution (if constructed) will be replaced by the permanent solution which will be constructed at the same time as Phase 2. The proposals for Phase 2 are also current consistent with the permanent solution for Phase 1. In the event that the Phase 2 proposals change as a result of further reserved matter application (RMA) discussions, resulting in the need for Phase 1 to be adjusted, this will be resolved by securing agreement from LBN through determination of a non-material or minor material amendment application(s).

The Proposals have been designed to enable TfL / LBN to construct a new cycle lane along the southside of North Woolwich Road / Dock Road. These works are not being undertaken by the Applicants but will be secured through a Section 276 Agreement. The Phase 1 drawings to be formally approved through this planning application do not show this cycle lane. They will only show the Phase 1 proposals and the any temporary Section 276 works that will be implemented ahead of the cycle lane works. Although the cycle lane will not be shown on the Phase 1 approved drawings, it is illustrated in the drawings contained within the DAS to explain how this cycle lane will be implemented in the context of the Phase 1 proposals in the future.

MAXIMUM AOD HEIGHT:  
 The maximum AOD levels of Block A and B shown include possibility for any lift overruns at roof level. These will be reconsidered in order to minimise them as much as possible during the detail and construction stages.

\*Maximum building height has been set to allow for safe crainage below the London City Airport Public Safety Zone (PSZ)

**JOHN McASLAN + PARTNERS**  
 7-9 William Road  
 London NW11 3ER  
 T +44 (0)20 7313 6000  
 F +44 (0)20 7313 6001  
 www.mcaslan.co.uk

Architect  
 Landscape

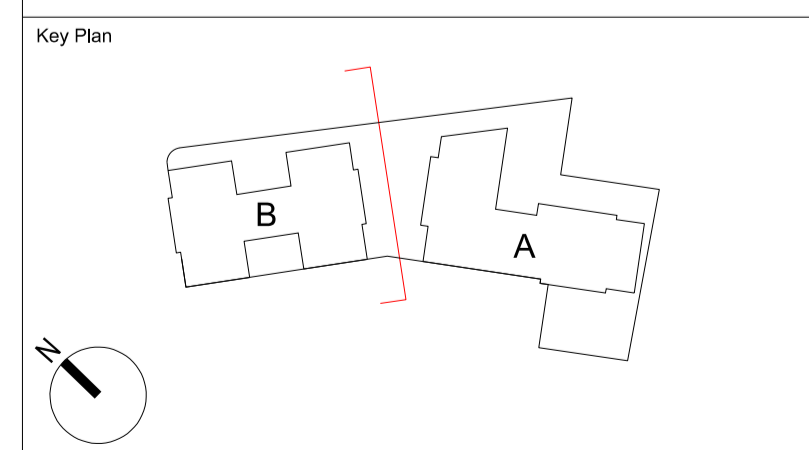

Thames Side West Masterplan  
 PHASE 1  
 BUILDING B SOUTH-EAST ELEVATION

Scale At A1:	1:250	Job Number:	2018
Date:	31/03/2020	Drawn:	JMP
Drawing Status:	FOR PLANNING	Checked:	JMP
Drawing Number:	2018-JMP-1B-SE-DR-A-4800	Revised:	P05

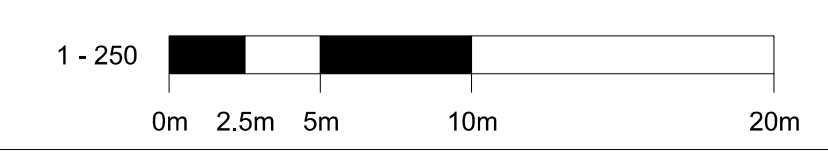

Notes  
 Do not scale from this drawing.  
 All dimensions are to be checked on site and any discrepancies noted in writing to the Project Manager. All dimensions are in millimeters unless noted otherwise.  
 The design in this drawing has been prepared with limited survey information and limited input from structural, services and other consultants and should be read as design intent only.

Key risk items on the design shown include but are not limited to DLR railway lines adjacent to the site, PSZ height restrictions, existing ground conditions due to the industrial nature of the existing site, ongoing Silver Town Tunnel works by TfL, proposed Underground lines below the site, high level transport infrastructure, and future arrangement of road networks adjacent to the site.

Rev.	Date	Description	Drawn	Checked
P02	17/04/20	REVISED SECTION	JMP	JMP
P03	15/05/20	REVISED LANDSCAPING TREES, ANNOTATIONS	JMP	JMP

NOTE:  
 The temporary and permanent ground floor drawings have been designed to be consistent with each other where they overlap. Where the elements of the temporary and permanent ground floor drawings are inconsistent (namely the parking area to the rear of Buildings A and B), the temporary solution (if constructed) will be replaced by the permanent solution which will be constructed at the same time as Phase 2. The proposals for Phase 2 are also current consistent with the permanent solution for Phase 1. In the event that the Phase 2 proposals change as a result of further reserved matter application (RMA) discussions, resulting in the need for Phase 1 to be adjusted, this will be resolved by securing agreement from LBN through determination of a non-material or minor material amendment application(s).

The Proposals have been designed to enable TfL / LBN to construct a new cycle lane along the southside of North Woolwich Road / Dock Road. These works are not being undertaken by the Applicants but will be secured through a Section 276 Agreement. The Phase 1 drawings to be formally approved through this planning application do not show this cycle lane. They will only show the Phase 1 proposals and the any temporary Section 276 works that will be implemented ahead of the cycle lane works. Although the cycle lane will not be shown on the Phase 1 approved drawings, it is illustrated in the drawings contained within the DAS to explain how this cycle lane will be implemented in the context of the Phase 1 proposals in the future.

MAXIMUM AOD HEIGHT:  
 The maximum AOD levels of Block A and B shown include possibility for any lift overruns at roof level. These will be reconsidered in order to minimise them as much as possible during the detail and construction stages.

\*Maximum building height has been set to allow for safe crainage below the London City Airport Public Safety Zone (PSZ)

**JOHN McASLAN + PARTNERS**

7-9 William Road  
 London NW1 3ER  
 T +44 (0)20 7313 6000  
 F +44 (0)20 7313 6001  
 www.mcaslan.co.uk

Key Plan

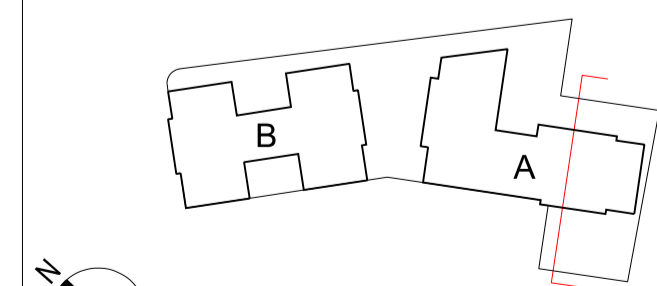

Thames Side West Masterplan  
 PHASE 1  
 BUILDING A - CROSS SECTION AA

Scale At A1:	1:250	Job Number:	2018
Date:	31/03/2020	Drawn:	JMP
Drawing Status:	FOR PLANNING	Checked:	JMP
Drawing Number:	2018-JMP-1A-AA-DR-A-5000	Revised:	P03

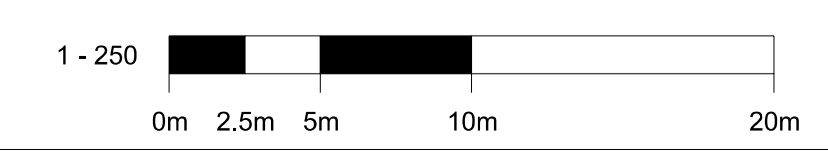
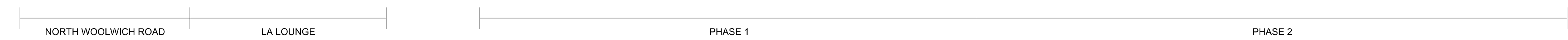
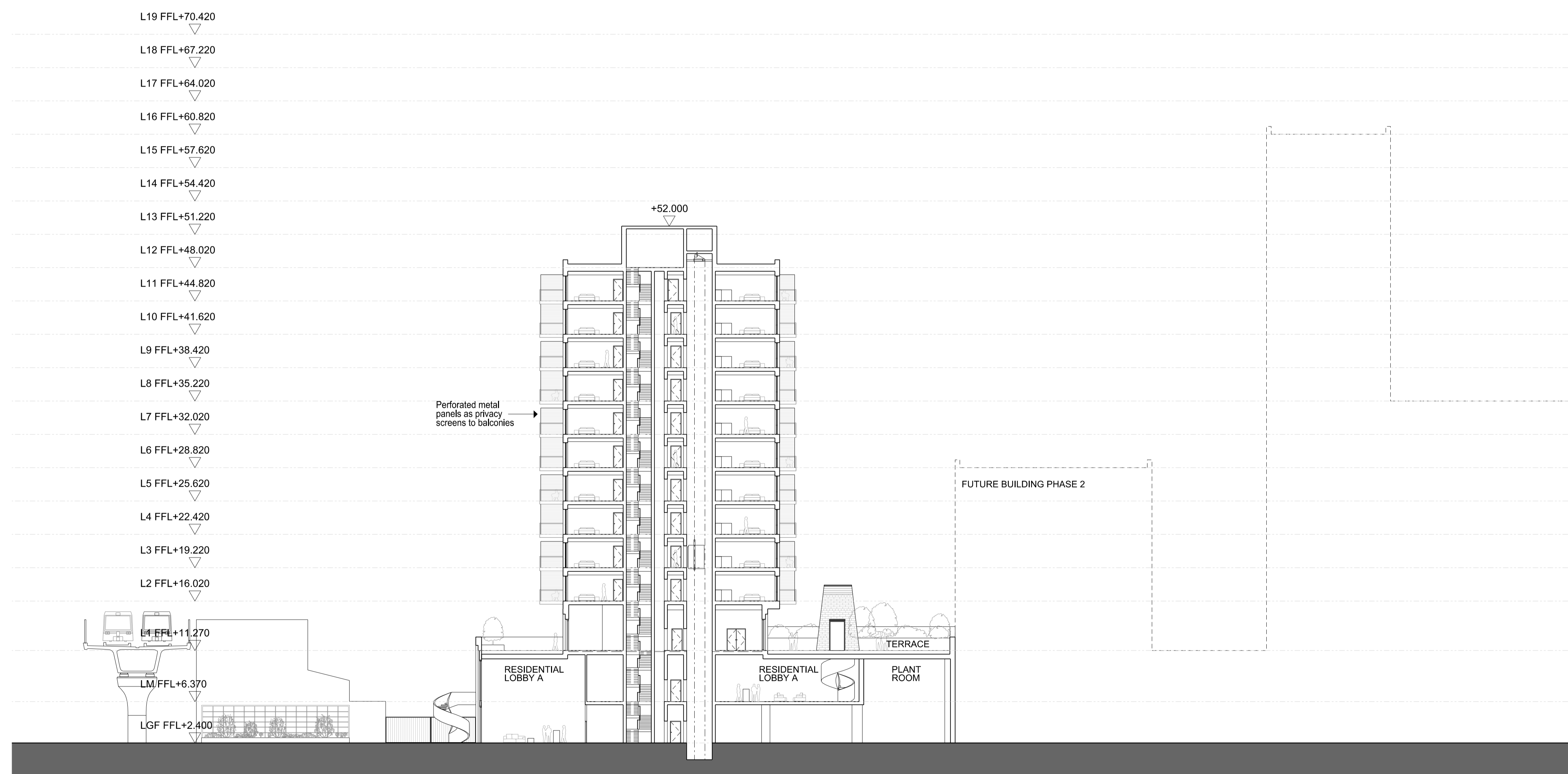

Notes  
 Do not scale from this drawing.  
 All dimensions are to be checked on site and any discrepancies noted in writing to the Project Manager. All dimensions are in millimeters unless noted otherwise.  
 The design in this drawing has been prepared with limited survey information and limited input from structural, services and other consultants and should be read as design intent only.

Key risk items on the design shown include but are not limited to DLR railway lines adjacent to the site, PSZ height restrictions, existing ground conditions due to the industrial nature of the existing site, ongoing Silver Town Tunnel works by TfL, proposed Underground lines below the site, high level transport infrastructure, and future arrangement of road networks adjacent to the site.

Rev.	Date	Description	Drawn	Checked
P02	17/04/20	REVISED SECTION	JMP	JMP
P03	15/05/20	REVISED ANNOTATIONS	JMP	JMP

NOTE:  
 The temporary and permanent ground floor drawings have been designed to be consistent with each other where they overlap. Where the elements of the temporary and permanent ground floor drawings are inconsistent (namely the parking area to the rear of Buildings A and B), the temporary solution (if constructed) will be replaced by the permanent solution which will be constructed at the same time as Phase 2. The proposals for Phase 2 are also current consistent with the permanent solution for Phase 1. In the event that the Phase 2 proposals change as a result of further reserved matter application (RMA) discussions, resulting in the need for Phase 1 to be adjusted, this will be resolved by securing agreement from LBN through determination of a non-material or minor material amendment application(s).

The Proposals have been designed to enable TfL / LBN to construct a new cycle lane along the southside of North Woolwich Road / Dock Road. These works are not being undertaken by the Applicants but will be secured through a Section 276 Agreement. The Phase 1 drawings to be formally approved through this planning application do not show this cycle lane. They will only show the Phase 1 proposals and the any temporary Section 276 works that will be implemented ahead of the cycle lane works. Although the cycle lane will not be shown on the Phase 1 approved drawings, it is illustrated in the drawings contained within the DAS to explain how this cycle lane will be implemented in the context of the Phase 1 proposals in the future.

MAXIMUM AOD HEIGHT:  
 The maximum AOD levels of Block A and B shown include possibility for any lift overruns at roof level. These will be reconsidered in order to minimise them as much as possible during the detail and construction stages.

\*Maximum building height has been set to allow for safe clearance below the London City Airport Public Safety Zone (PSZ)

**JOHN McASLAN + PARTNERS**  
 7-9 William Road  
 London NW1 3ER  
 T +44 (0)20 7313 6000  
 F +44 (0)20 7313 6001  
 www.mcaslan.co.uk

Architect  
 Landscape

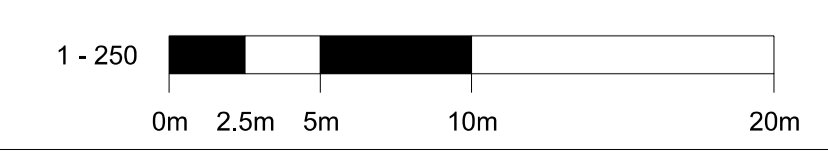
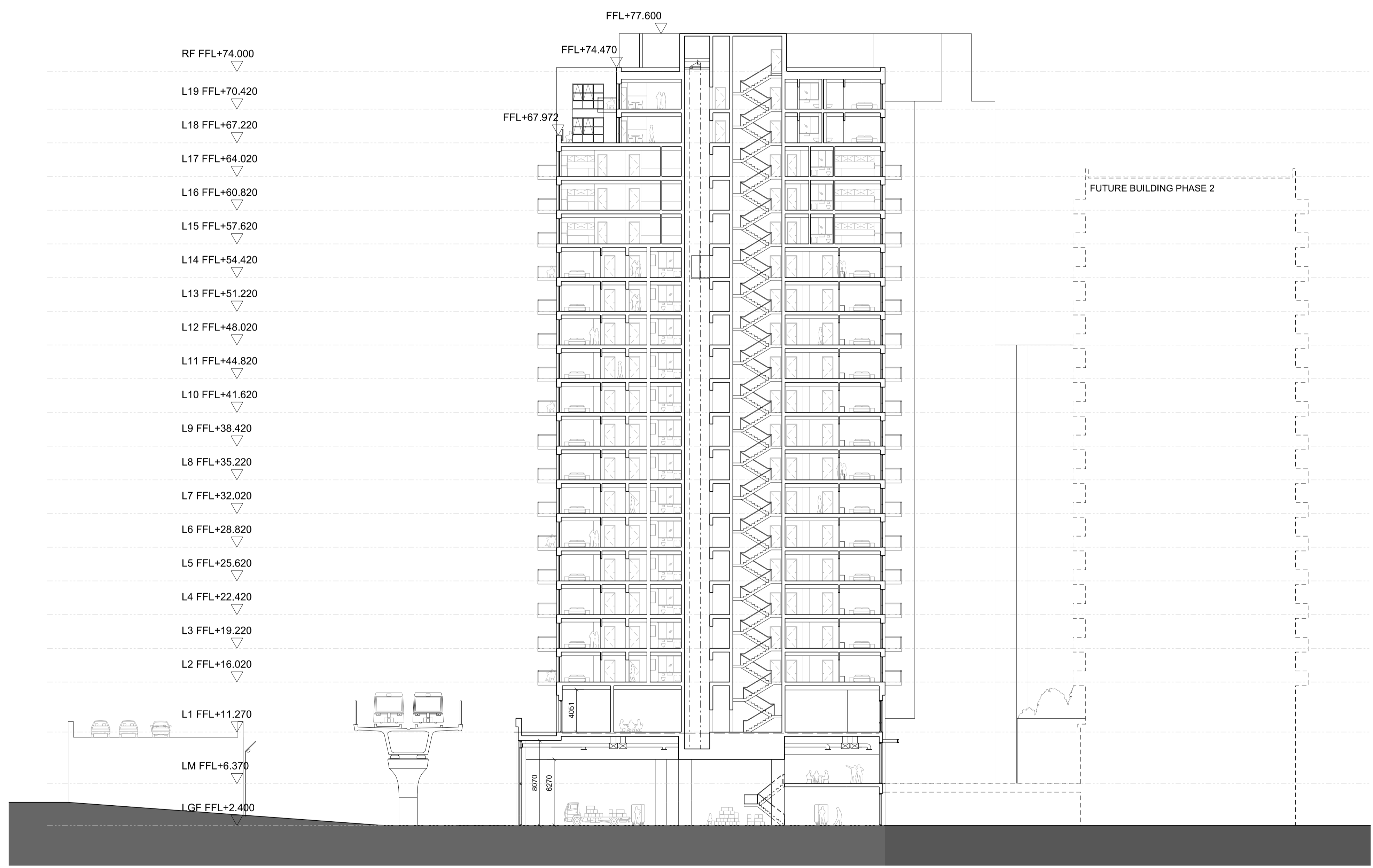
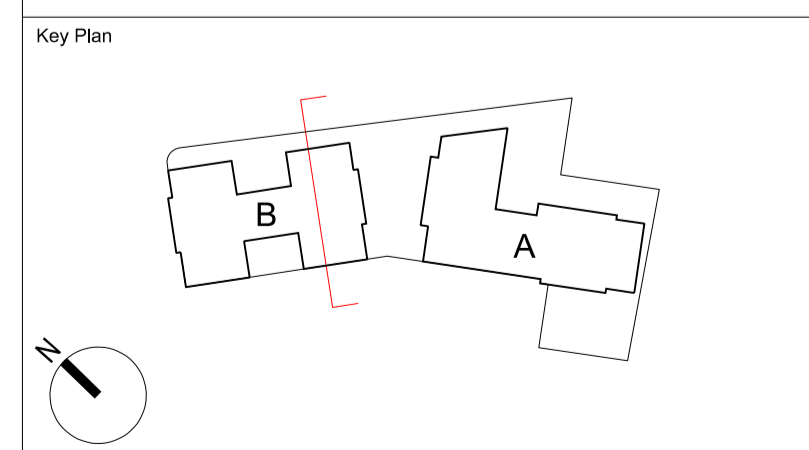

Thames Side West Masterplan  
 PHASE 1  
 BUILDING B - CROSS SECTION BB

Scale At A1:	1:250	Job Number:	2018
Date:	31/03/2020	Drawn:	JMP
Drawing Status:	FOR PLANNING	Checked:	JMP
Drawing Number:	2018-JMP-1B-BB-DR-A-5100	Revised:	P03

Notes  
 Do not scale from this drawing.  
 All dimensions are to be checked on site and any discrepancies noted in writing to the Project Manager. All dimensions are in millimeters unless noted otherwise.  
 The design in this drawing has been prepared with limited survey information and limited input from structural, services and other consultants and should be read as design intent only.

Key risk items on the design shown include but are not limited to DLR railway lines adjacent to the site, PSZ height restrictions, existing ground conditions due to the industrial nature of the existing site, ongoing Silver Town Tunnel works by TfL, proposed Underground lines below the site, high level transport infrastructure, and future arrangement of road networks adjacent to the site.

Rev.	Date	Description	Drawn	Checked
P02	17/04/20	REVISED SECTION	JMP	JMP
P03	15/05/20	REVISED LANDSCAPING TREES, ANNOTATIONS	JMP	JMP

NOTE:  
 The temporary and permanent ground floor drawings have been designed to be consistent with each other where they overlap. Where the elements of the temporary and permanent ground floor drawings are inconsistent (namely the parking area to the rear of Buildings A and B), the temporary solution (if constructed) will be replaced by the permanent solution which will be constructed at the same time as Phase 2. The proposals for Phase 2 are also current consistent with the permanent solution for Phase 1. In the event that the Phase 2 proposals change as a result of further reserved matter application (RMA) discussions, resulting in the need for Phase 1 to be adjusted, this will be resolved by securing agreement from LBN through determination of a non-material or minor material amendment application(s).

The Proposals have been designed to enable TfL / LBN to construct a new cycle lane along the southside of North Woolwich Road / Dock Road. These works are not being undertaken by the Applicants but will be secured through a Section 276 Agreement. The Phase 1 drawings to be formally approved through this planning application do not show this cycle lane. They will only show the Phase 1 proposals and the any temporary Section 276 works that will be implemented ahead of the cycle lane works. Although the cycle lane will not be shown on the Phase 1 approved drawings, it is illustrated in the drawings contained within the DAS to explain how this cycle lane will be implemented in the context of the Phase 1 proposals in the future.

MAXIMUM AOD HEIGHT:  
 The maximum AOD levels of Block A and B shown include possibility for any lift overruns at roof level. These will be reconsidered in order to minimise them as much as possible during the detail and construction stages.

\*Maximum building height has been set to allow for safe crainage below the London City Airport Public Safety Zone (PSZ)

**JOHN McASLAN + PARTNERS**  
 7-9 William Road  
 London NW11 3ER  
 T +44 (0)20 7313 6000  
 F +44 (0)20 7313 6001  
 www.mcaslan.co.uk

Architect  
 Landscape

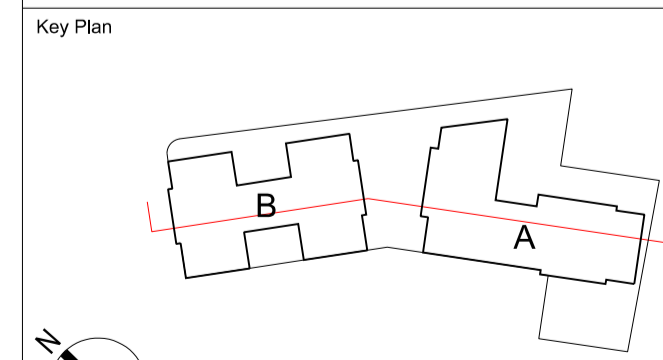

Thames Side West Masterplan  
 PHASE 1  
 LONG SECTION CC

Scale At A1:	1:250	Job Number:	2018
Date:	31/03/2020	Drawn:	JMP
Drawing Status:	FOR PLANNING	Checked:	JMP
Drawing Number:	2018-JMP-P1-CC-DRA-A-5200	Revised:	P03

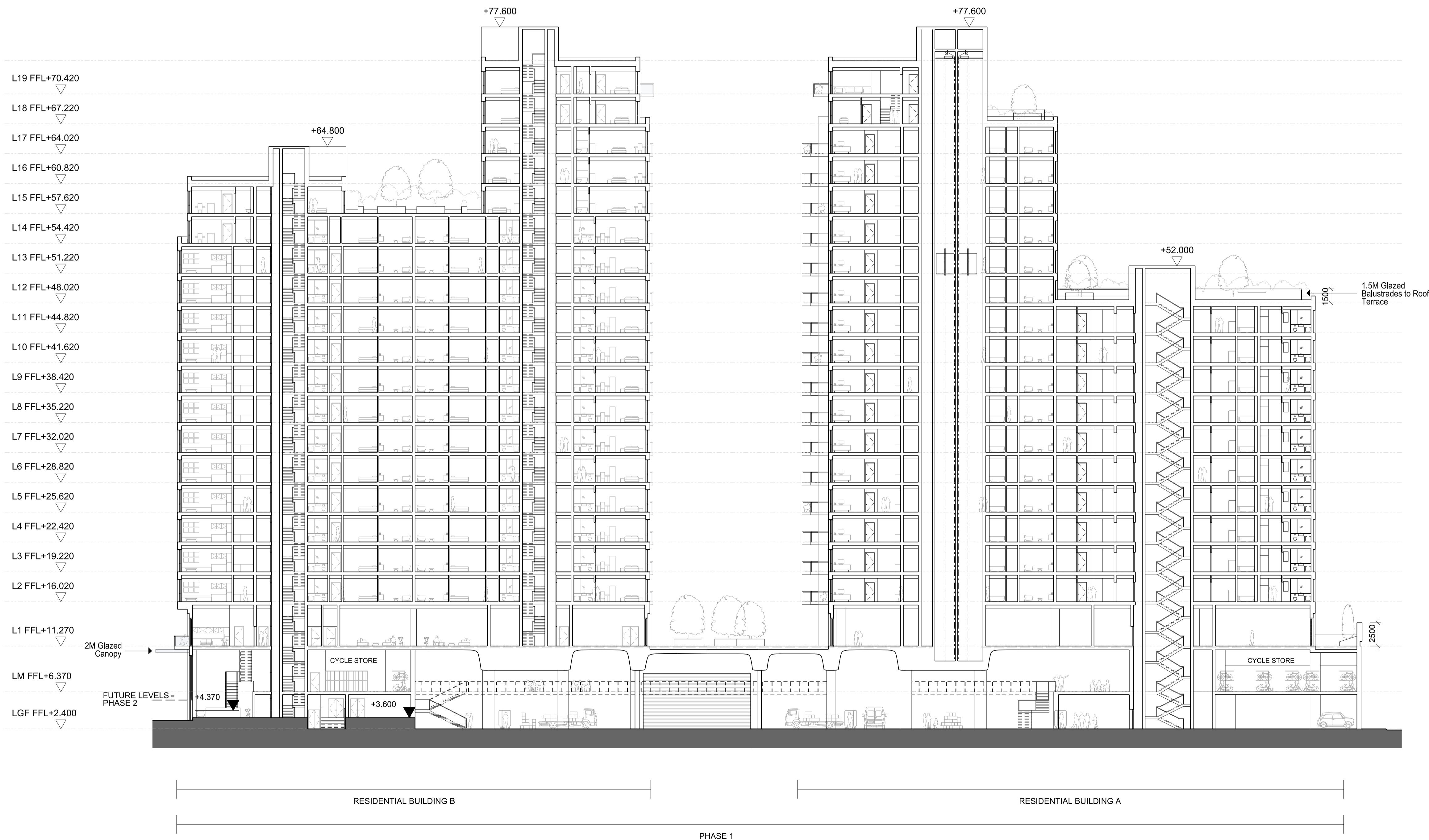



01 ENTRANCE BAY - ELEVATION  
1:50

Red Stock Brick Type 2

Glazed Red Stock Brick Type 3

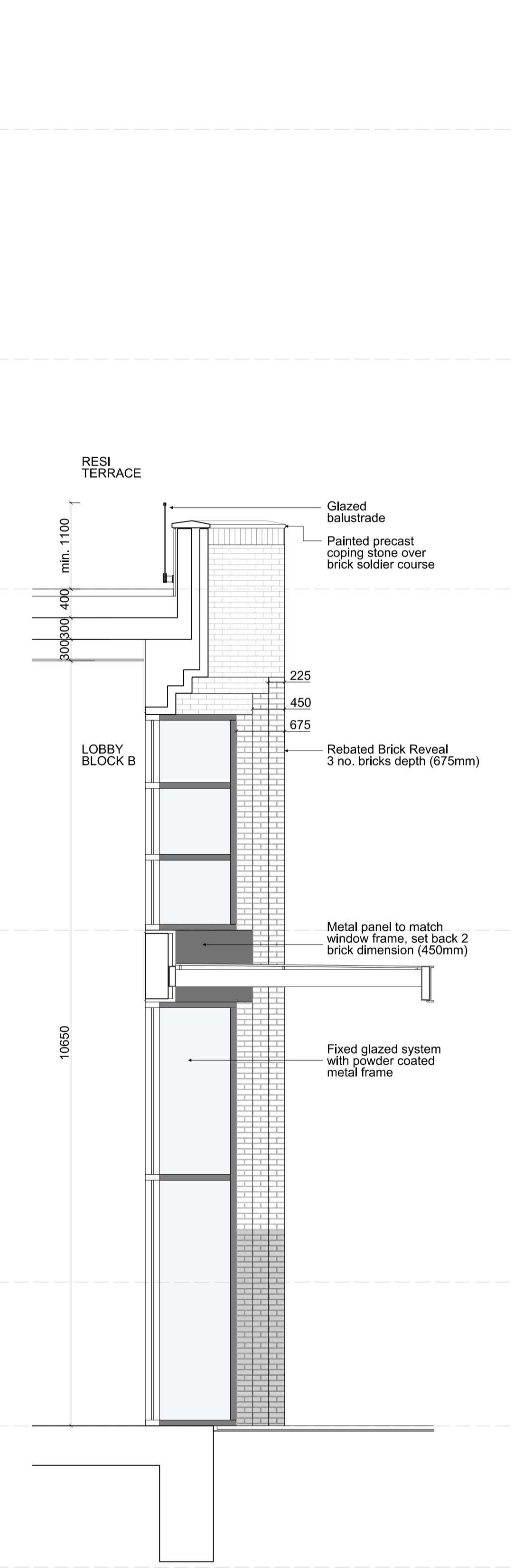

02 ENTRANCE BAY - SECTION  
1:50

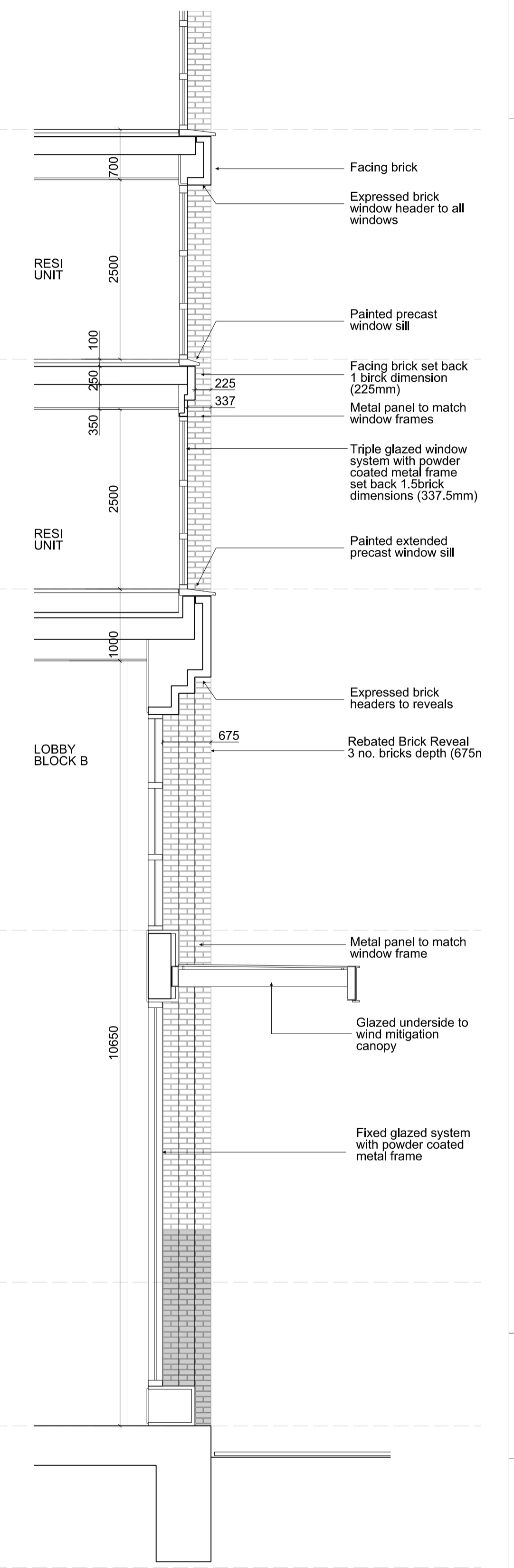

03 ENTRANCE BAY - SECTION  
1:50

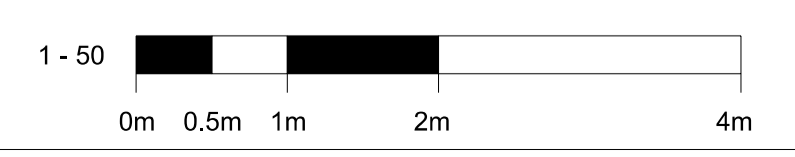

Project Logo

Notes  
Do not scale from this drawing.  
All dimensions are to be checked on site and any discrepancies noted in writing to the Project Manager.  
All dimensions are in millimeters unless noted otherwise.

Rev.	Date	Description	Drawn	Checked
P02	16/05/19	REVISED DETAILS	JMP	JMP
P03	28/06/19	REVISED DETAILS	JMP	JMP
P04	17/04/20	REVISED DETAILS	JMP	JMP

**JOHN McASLAN + PARTNERS**  
 7-9 William Road  
 London NW1 3ER  
 T +44 (0)20 7313 6000  
 F +44 (0)20 7313 6001  
 www.mcaslan.co.uk

Architect  
 Landscape

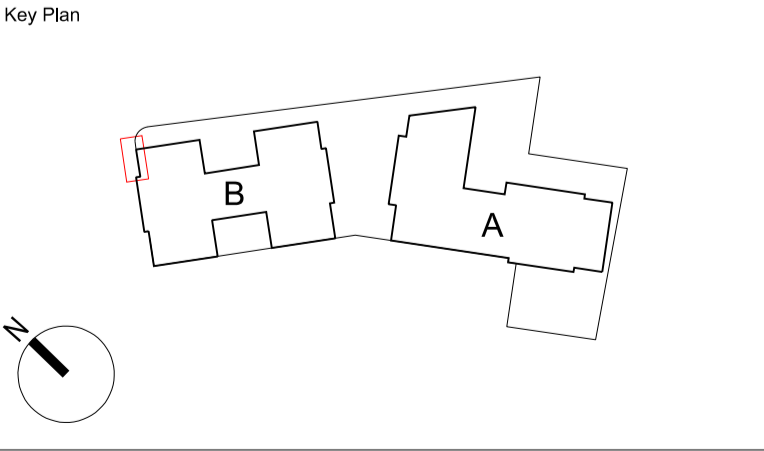

Thames Side West PH 1  
 Masterplan  
 BUILDING B - BAY 01 ENTRANCE

Scale At A1:	1:50	Job Number:	2018
Date:	12/03/2020	Drawn:	JMP
Drawing Status:	FOR PLANNING	Checked:	JMP
Drawing Number:	2018-JMP-1B-AW-DR-A-6000	Revised:	P04

02



01 TYPICAL BAY 01 - ELEVATION  
1:50

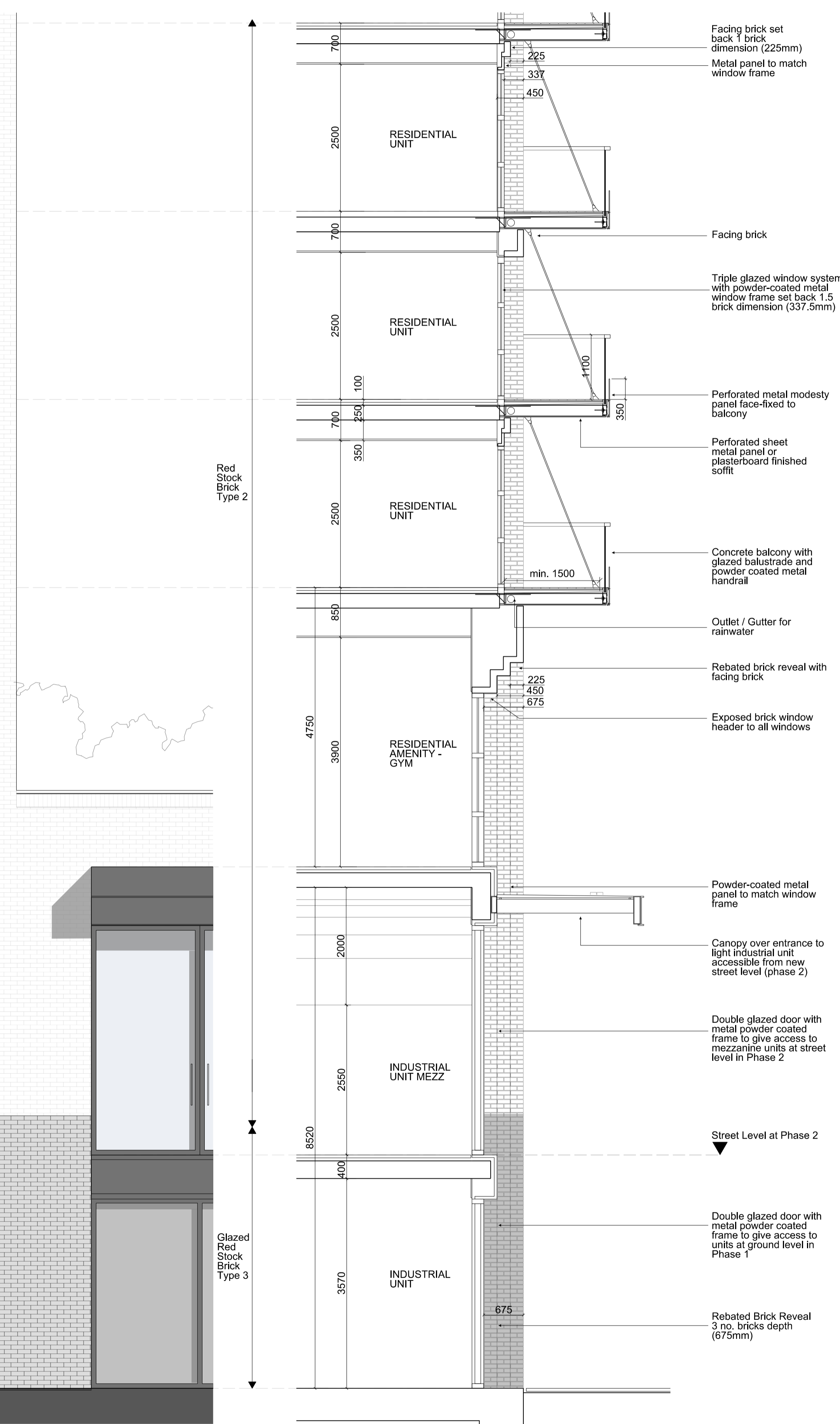

02 TYPICAL BAY 01 - SECTION  
1:50

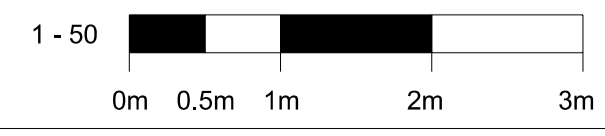

Project Logo

Notes  
Do not scale from this drawing.  
All dimensions are to be checked on site and any discrepancies noted in writing to the Project Manager.  
All dimensions are in millimeters unless noted otherwise.

Rev.	Date	Description	Drawn	Checked
P02	16/05/19	REVISED DETAIL	JMP	JMP
P03	28/06/19	REVISED DETAIL	JMP	JMP
P04	17/04/20	REVISED BALCONY DETAIL	JMP	JMP

- Facing brick set back 1 brick dimension (225mm)
- Metal panel to match window frame
- Facing brick
- Triple glazed window system with powder-coated metal window frame set back 1.5 brick dimension (337.5mm)
- Perforated metal modesty panel face-fixed to balcony
- Perforated sheet metal panel or plasterboard finished soffit
- Concrete balcony with glazed balustrade and powder coated metal handrail
- Outlet / Gutter for rainwater
- Rebated brick reveal with facing brick
- Exposed brick window header to all windows
- Powder-coated metal panel to match window frame
- Canopy over entrance to light industrial unit accessible from new street level (phase 2)
- Double glazed door with metal powder coated frame to give access to mezzanine units at street level in Phase 2
- Street Level at Phase 2
- Double glazed door with metal powder coated frame to give access to units at ground level in Phase 1
- Rebated Brick Reveal 3 no. bricks depth (675mm)

**JOHN MCASLAN + PARTNERS**  
 7-9 William Road  
 London NW1 3ER  
 T +44 (0)20 7313 6000  
 F +44 (0)20 7313 6001  
 www.mcaslan.co.uk

Architect  
 Landscape

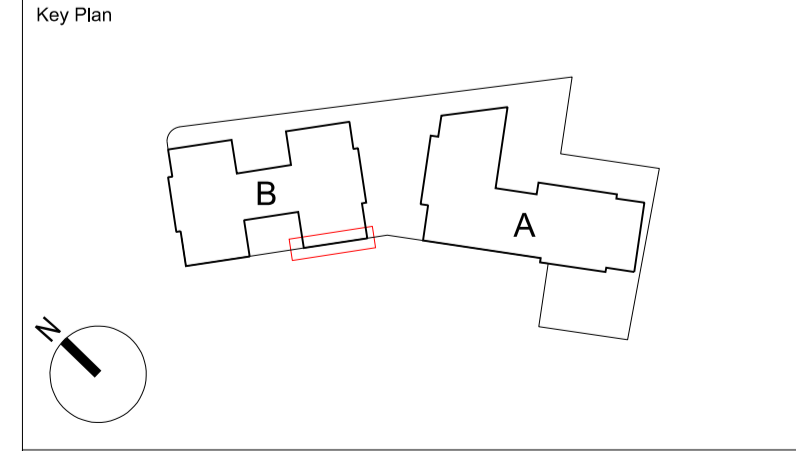

Thames Side West PH 1  
 Masterplan  
 BUILDING B - BAY 02

Scale At A1: 1:50  
 Date: 12/03/2020  
 Drawing Status: FOR PLANNING  
 Drawing Number: 2018-JMP-1B-SW-DR-A-6100

Job Number: 2018  
 Drawing: JMP  
 Checked: JMP  
 Revison: P04

Notes  
Do not scale from this drawing.  
All dimensions are to be checked on site and any discrepancies noted in writing to the Project Manager.  
All dimensions are in millimeters unless noted otherwise.

Rev.	Date	Description	Drawn	Checked
P02	16/05/19	REVISED DETAILS	JMP	JMP
P03	28/06/19	REVISED DETAILS	JMP	JMP
P04	17/04/20	REVISED DETAILS	JMP	JMP



01 TYPICAL BAY 02 - ELEVATION  
1:50

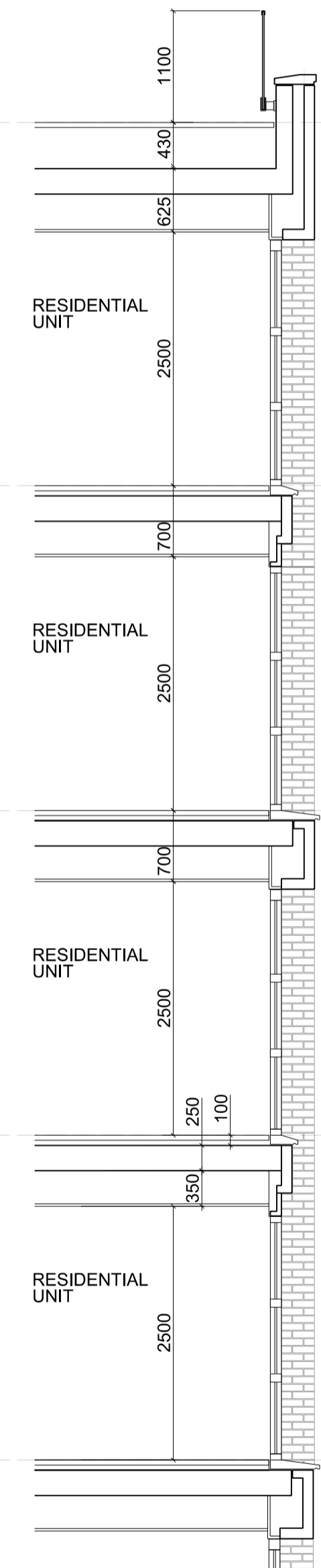

02 TYPICAL BAY 02 - SECTION  
1:50

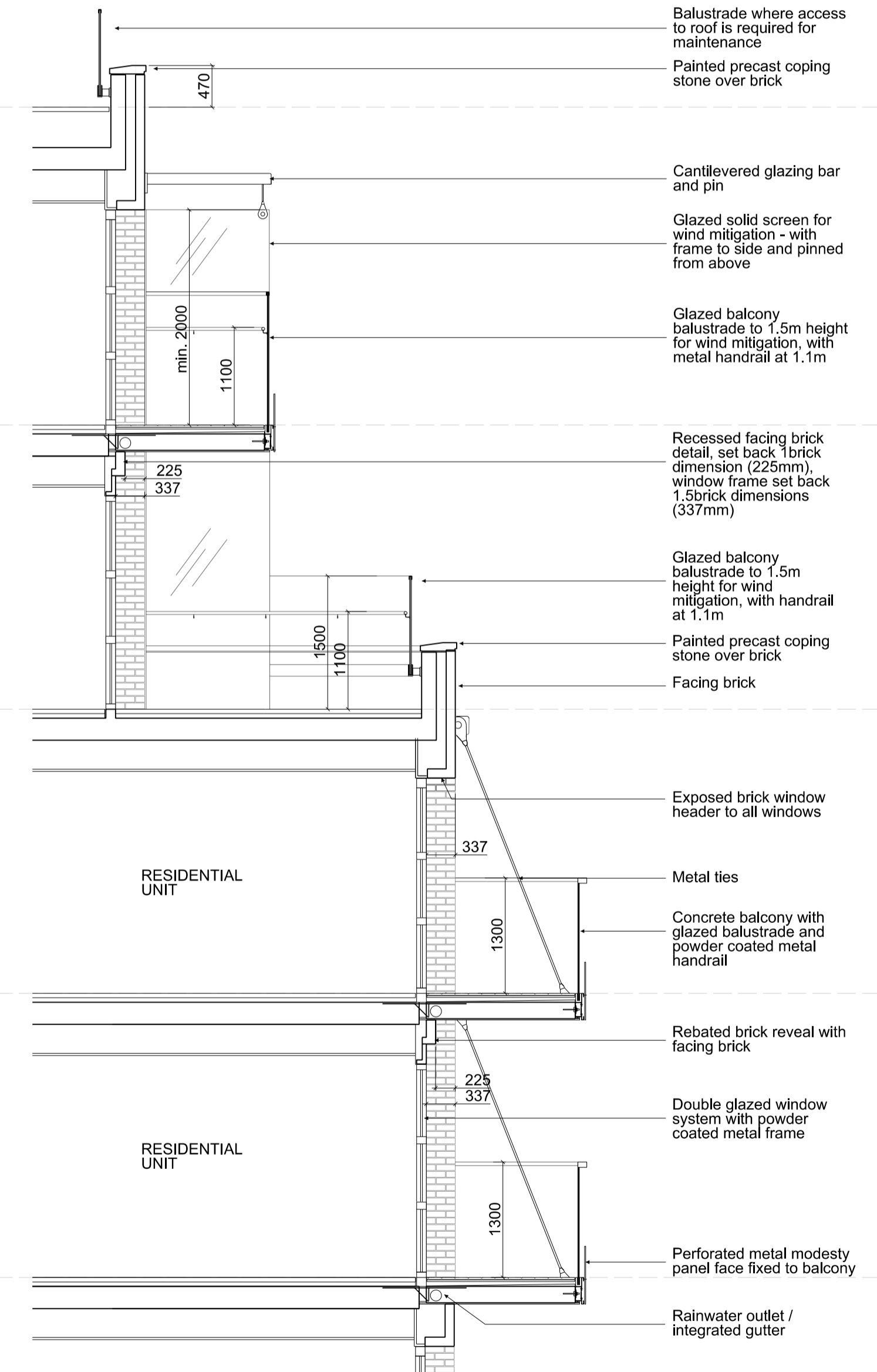

03 TYPICAL BAY 02 - SECTION  
1:50

**JOHN McASLAN + PARTNERS**  
7-9 William Road  
London NW1 3ER  
T +44 (0)20 7313 6000  
F +44 (0)20 7313 6001  
www.mcaslan.co.uk

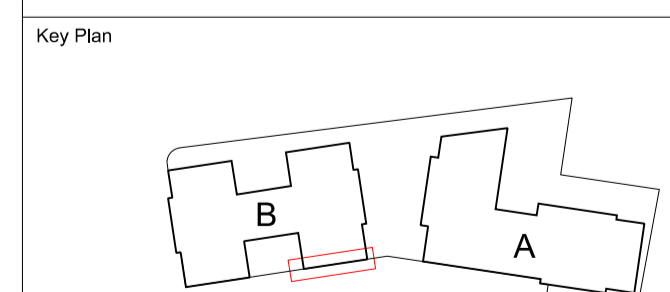

Thames Side West PH 1  
Masterplan  
BUILDING B - BAY 03

Scale At A1:	1:50	Job Number:	2018
Date:	12/03/2020	Drawn:	JMP
Drawing Status:	FOR PLANNING	Checked:	JMP
Drawing Number:	2018-JMP-18-SW-DR-A-6200	Revised:	P04

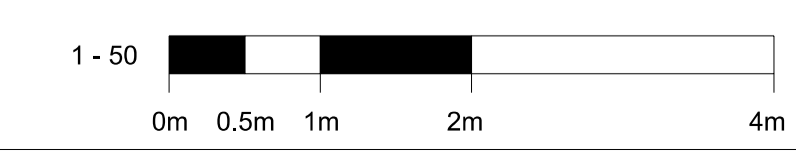

Notes  
Do not scale from this drawing.  
All dimensions are to be checked on site and any discrepancies noted in writing to the Project Manager.  
All dimensions are in millimeters unless noted otherwise.

Rev.	Date	Description	Drawn	Checked
------	------	-------------	-------	---------



01 TYPICAL BAY 05 - ELEVATION  
1:50

02 TYPICAL SIDE BAY - ELEVATION  
1:50

03 TYPICAL BAY 05 - SECTION  
1:50

**JOHN McASLAN + PARTNERS**

7-9 William Road  
London NW1 3ER  
T +44 (0)20 7313 6000  
F +44 (0)20 7313 6001  
www.mcaslan.co.uk

Key Plan

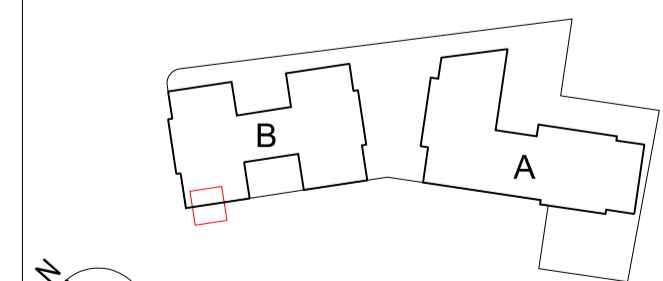

Thames Side West PH 1  
Masterplan  
BUILDING B - BAY 05 WIND MITIGATION BALCONY

Scale At A1:	1:50	Job Number:	2018
Date:	12/05/2019	Drawing:	JMP
Drawing Status:	FOR PLANNING	Checked:	JMP
Drawing Number:	2018-JMP-18-SW-DR-A-6400	Revised:	-



Notes  
Do not scale from this drawing.  
All dimensions are to be checked on site and any discrepancies noted in writing to the Project Manager.  
All dimensions are in millimeters unless noted otherwise.

Rev.	Date	Description	Drawn	Checked
------	------	-------------	-------	---------

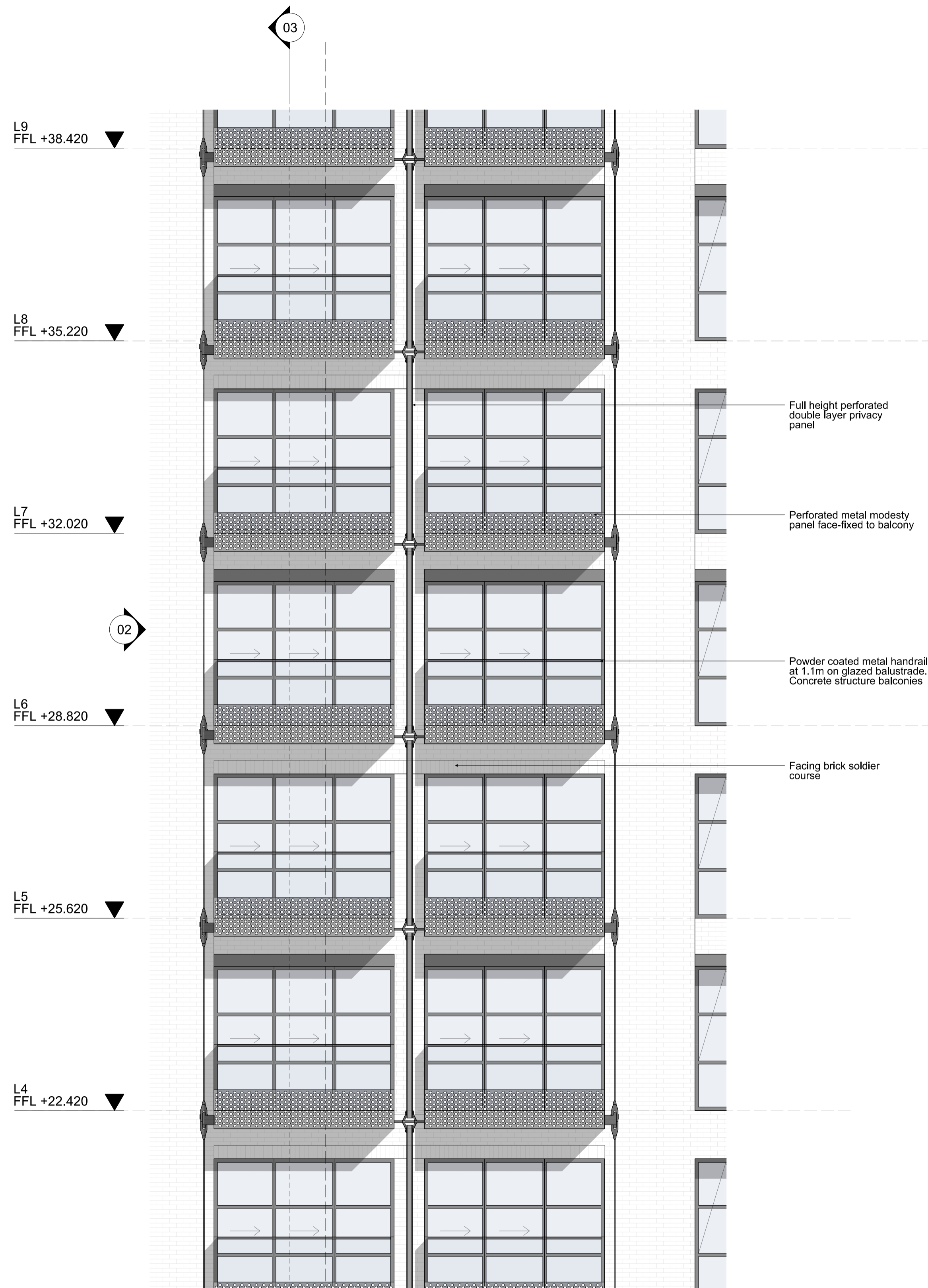

01 TYPICAL BAY 05 - ELEVATION  
1:50

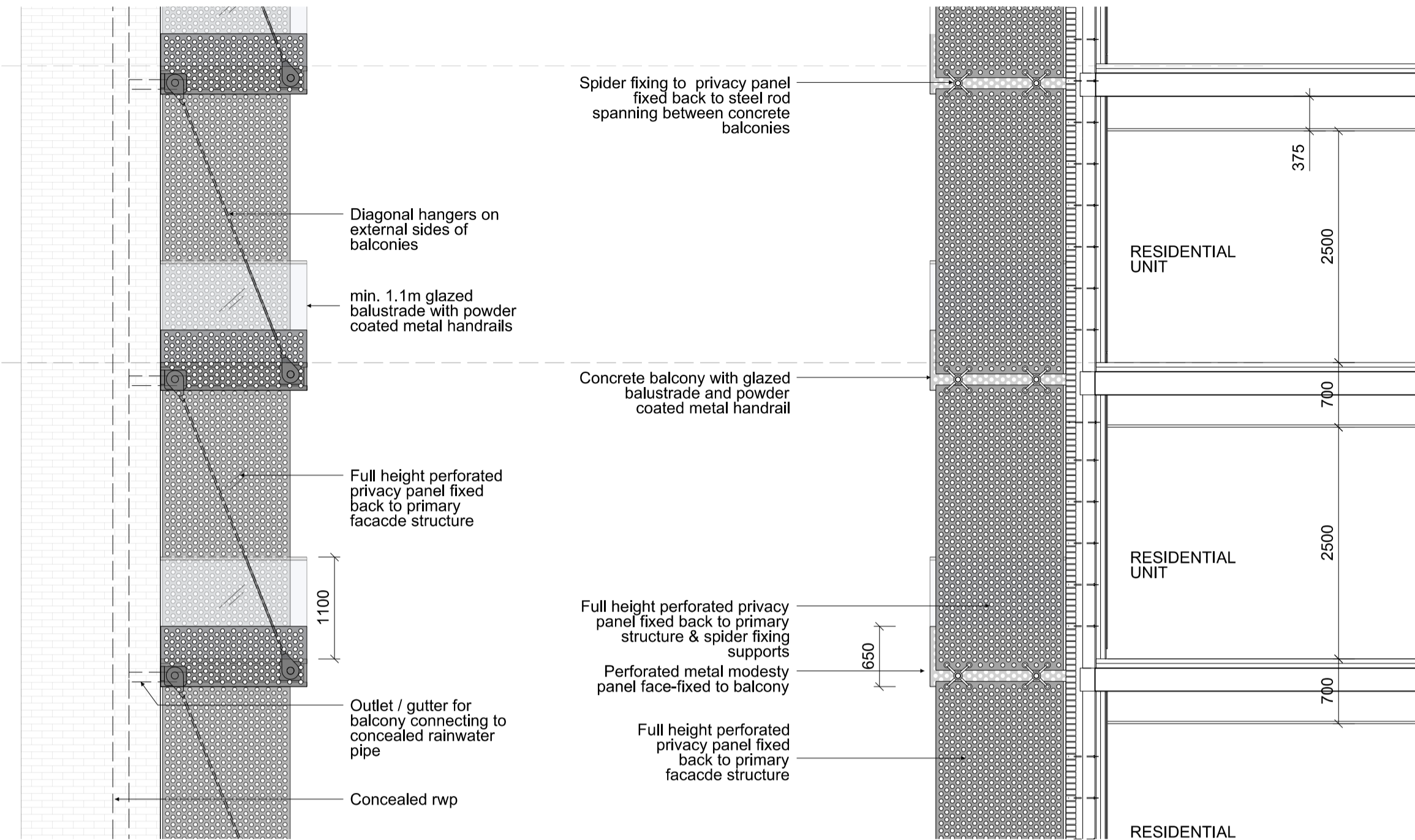

02 TYPICAL SIDE BAY - ELEVATION  
1:50

03 TYPICAL BAY 05 - SECTION  
1:50

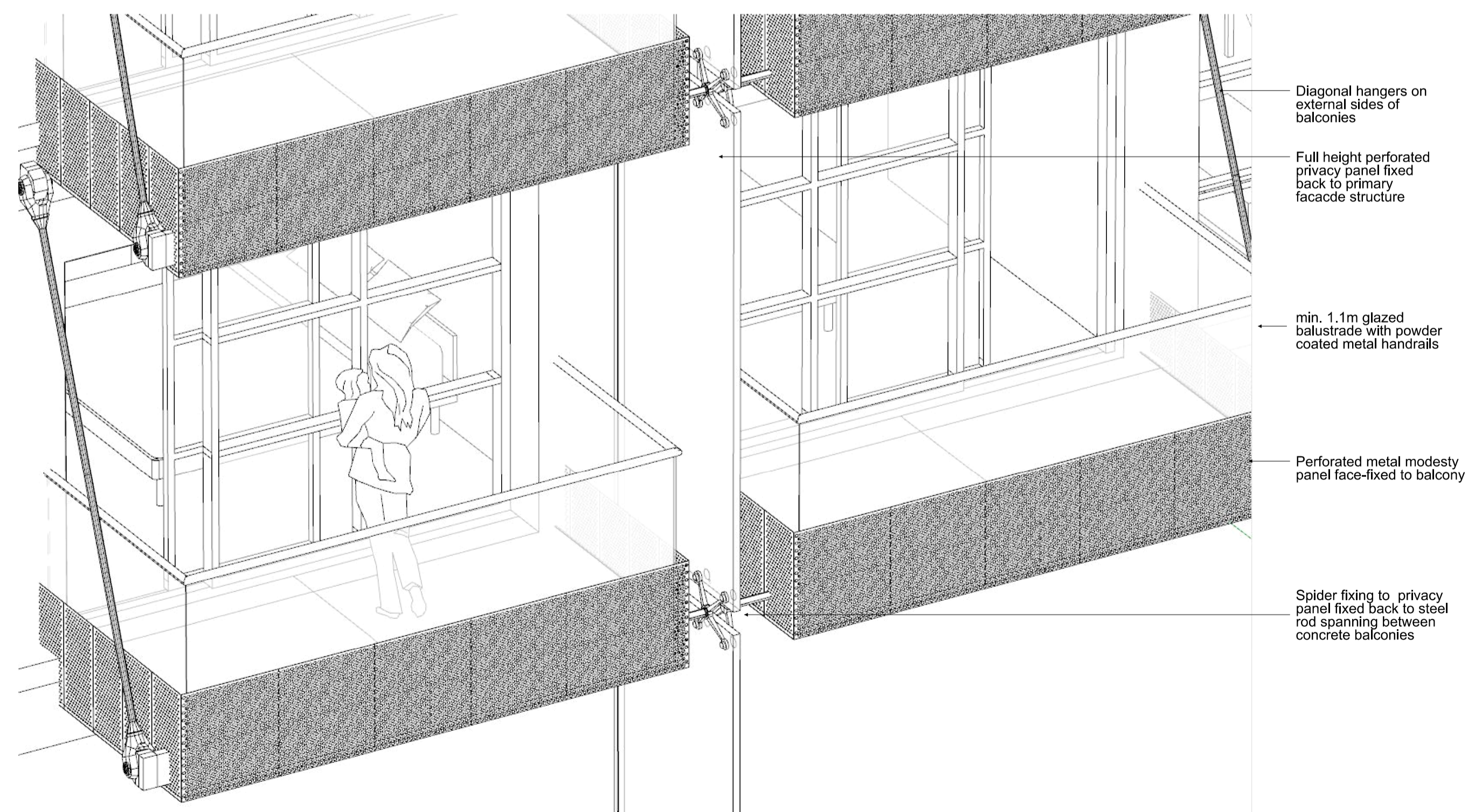

04 TYPICAL BAY - AXONOMETRIC  
Not to Scale

**JOHN McASLAN + PARTNERS**  
7-9 William Road  
London NW1 3ER  
T +44 (0)20 7313 6000  
F +44 (0)20 7313 6001  
www.mcaslan.co.uk

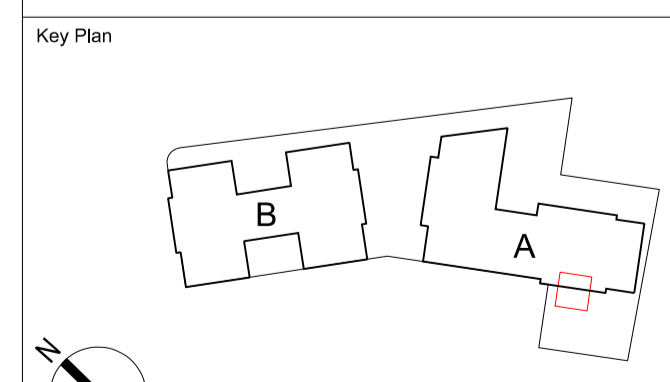

Thames Side West PH 1  
Masterplan  
BUILDING B - BAY 05 - Privacy Panel

Scale At A1:	1:50	Job Number:	2018
Date:	17/04/2020	Drawing:	JMP
Drawing Status:	FOR PLANNING	Checked:	JMP
Drawing Number:	2018-JMP-1B-SW-DR-A-6500	Revised:	-

