

Notes
 Do not scale from this drawing.
 All dimensions are to be checked on site and any discrepancies noted in writing to the Project Manager. All dimensions are in millimeters unless noted otherwise.
 The design in this drawing has been prepared with limited survey information and limited input from structural, services and other consultants and should be read as design intent only.

Key risk items on the design shown include but are not limited to DLR railway lines adjacent to the site, PS2 height restrictions, existing ground conditions due to the industrial nature of the existing site, ongoing Silver Town Tunnel works by TfL, proposed Underground lines below the site, high level transport infrastructure, and future arrangement of road networks adjacent to the site.

Rev.	Date	Description	Drawn	Checked
P01	15/05/20	DOORS SHOWN TO CORES 3 & 4 REVISED LANDSCAPE INFORMATION	JMP	JMP



- Key**
- 1B
 - 2B
 - 3B
 - Studio
 - Penthouse

JOHN McASLAN + PARTNERS

7-9 William Road
 London NW1 3ER
 T +44 (0)20 7313 6000
 F +44 (0)20 7313 6001
 www.mcaslan.co.uk

Key Plan

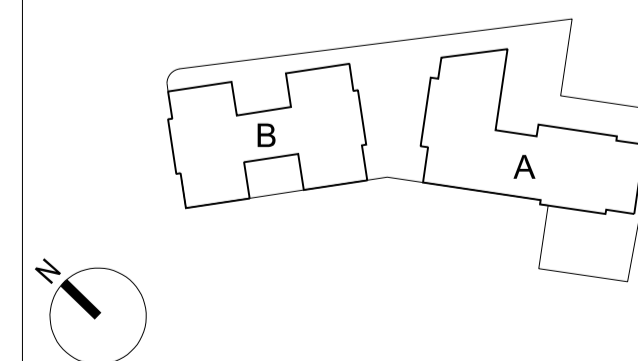

Thames Side West Masterplan
 PHASE 1
 15TH FLOOR PLAN (TYPICAL)

Scale At A1:	1:250	Job Number:	2018
Date:	31/03/2020	Drawn:	JMP
Drawing Status:	FOR INFORMATION	Checked:	JMP
Drawing Number:	2018-JMP-P1-15-OR-A-3510	Revised:	P01

