

P:\LONDON PROJECTS\2017\1754\_KENSINGTON FORUM HOTEL\01 CAD\02 SHEET LAYOUT\EXA\_1754 PLANTING PLAN SHEET 13 OF 20.DWG

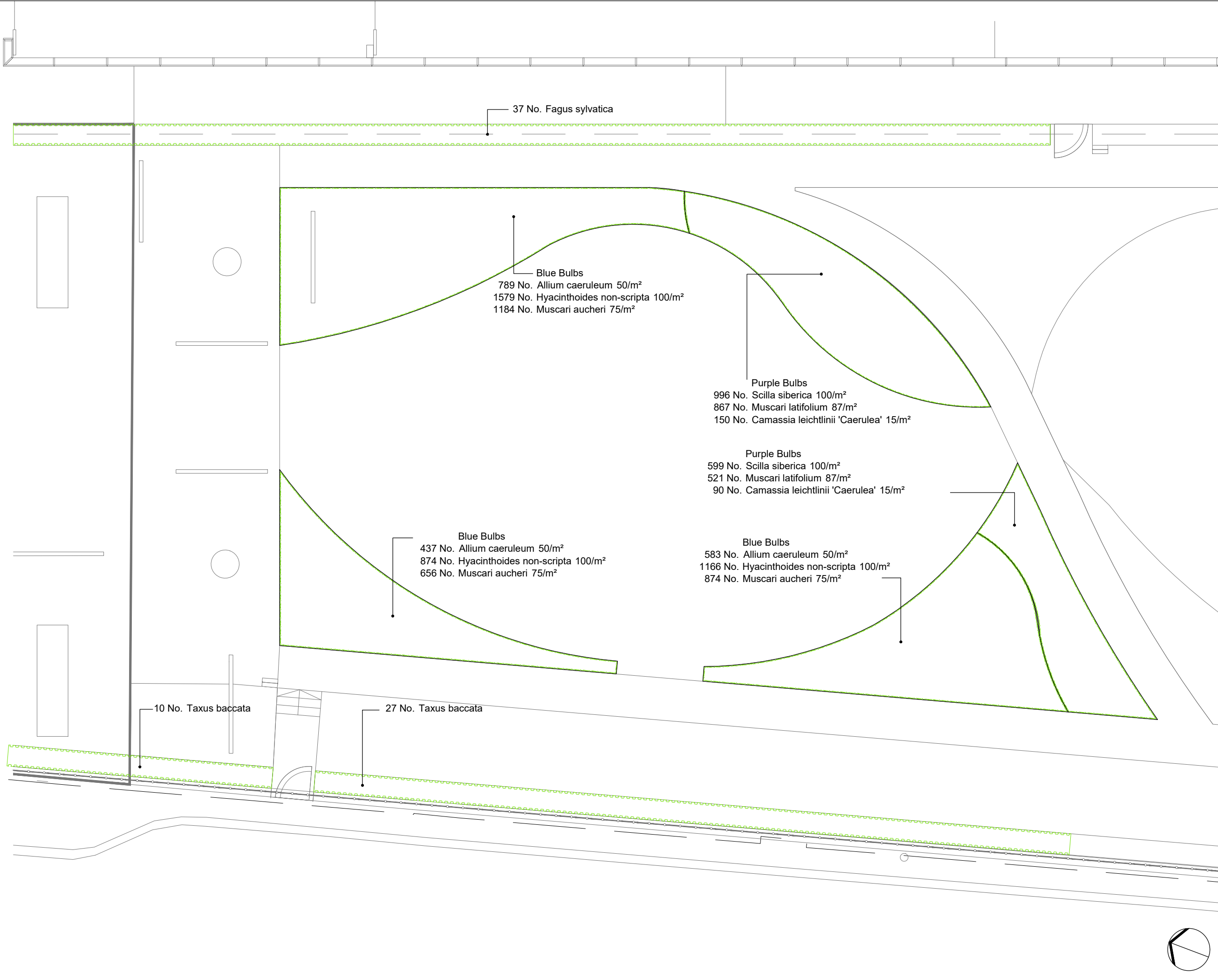

No dimensions are to be scaled from this drawing.  
All dimensions are to be checked on site.  
Area measurements for indicative purposes only.

This drawing is the property of Exterior Architecture Ltd.  
No part of the drawing may be reproduced in any manner without permission from Exterior Architecture Ltd.

Client  
Queensgate Bow UK Holdco Ltd

----	----	----
----	----	----
----	----	----
----	----	----
----	----	----
----	----	----
----	----	----
----	----	----
----	----	----
A	Issue for planning	15.06.2018
Rev	Description	Date

**EXTERIOR  
ARCHITECTURE**

LONDON: Studio 1S, Hewlett House, Havelock Terrace,  
London, SW8 4AS  
MANCHESTER: Studio 537, The Royal Exchange, St Anns  
Square, Manchester, M2 7DH

E-Mail: [office@exteriorarchitecture.com](mailto:office@exteriorarchitecture.com)  
Web: [www.exteriorarchitecture.com](http://www.exteriorarchitecture.com)

Project title  
**KENSINGTON FORUM HOTEL  
LONDON**

Drawing title  
**PLANTING PLAN BULBS + HEDGES  
SHEET 1 OF 6**

Issued By	London	T: 020 7978 2101
Scale	1:125 @ A3	Drawn EXA
Status	PLANNING	Checked TO
Date	15.06.2018	Approved SM
Drawing number	EXA_1754_P_213	Revision A