

P:\LONDON PROJECTS\2017\1754_KENSINGTON FORUM HOTEL\01 CAD\02 SHEET LAYOUT\EXA_1754 PLANTING PLAN SHEET 11 OF 20.DWG

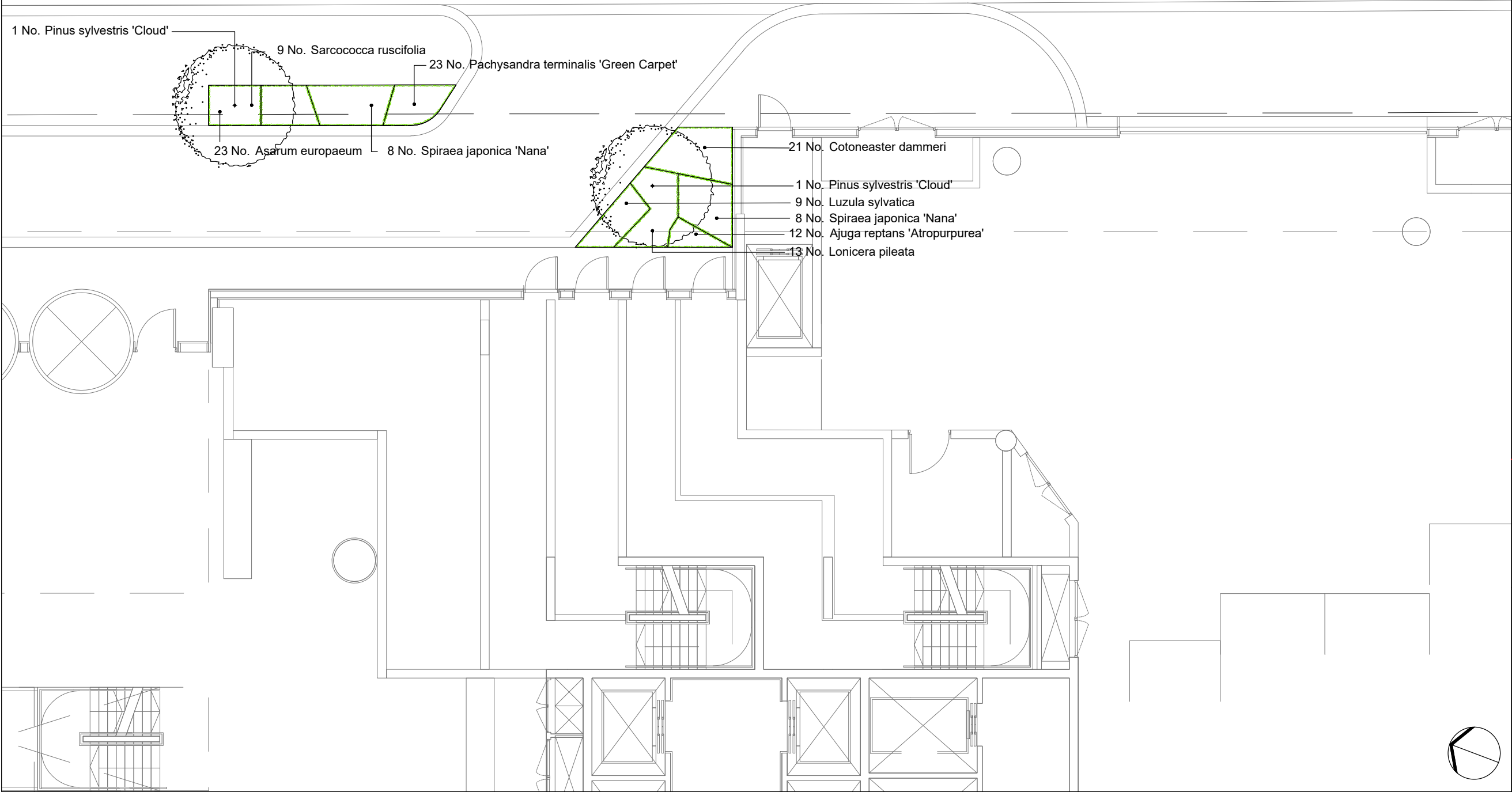

No dimensions are to be scaled from this drawing.
All dimensions are to be checked on site.
Area measurements for indicative purposes only.

This drawing is the property of Exterior Architecture Ltd.
No part of the drawing may be reproduced in any manner without
permission from Exterior Architecture Ltd.

Client
Queensgate Bow UK Holdco Ltd

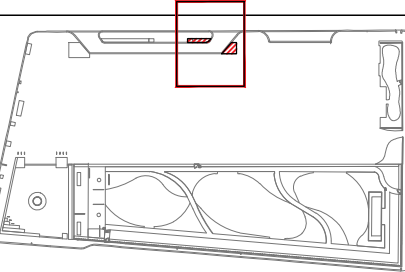

| | | |
|-----|--------------------|------------|
| --- | --- | --- |
| --- | --- | --- |
| --- | --- | --- |
| --- | --- | --- |
| --- | --- | --- |
| --- | --- | --- |
| --- | --- | --- |
| --- | --- | --- |
| --- | --- | --- |
| A | Issue for planning | 15.06.2018 |
| Rev | Description | Date |

**EXTERIOR
ARCHITECTURE**

LONDON: Studio 1S, Hewlett House, Havelock Terrace,
London, SW8 4AS
MANCHESTER: Studio 537, The Royal Exchange, St Anns
Square, Manchester, M2 7DH

E-Mail: office@exteriorarchitecture.com
Web: www.exteriorarchitecture.com

Project title
**KENSINGTON FORUM HOTEL
LONDON**

Drawing title
**PLANTING PLAN SHRUBS +
HERBACEOUS SHEET 7 OF 8**

| | | |
|----------------|----------------|------------------|
| Issued By | London | T: 020 7978 2101 |
| Scale | 1:125 @ A3 | Drawn EXA |
| Status | PLANNING | Checked TO |
| Date | 15.06.2018 | Approved SM |
| Drawing number | EXA_1754_P_211 | Revision |
| | | A |

