

P:\LONDON PROJECTS\2017\1754_KENSINGTON FORUM HOTEL\01 CAD\02 SHEET LAYOUT\EXA_1754 PLANTING PLAN SHEET 9 OF 20.DWG

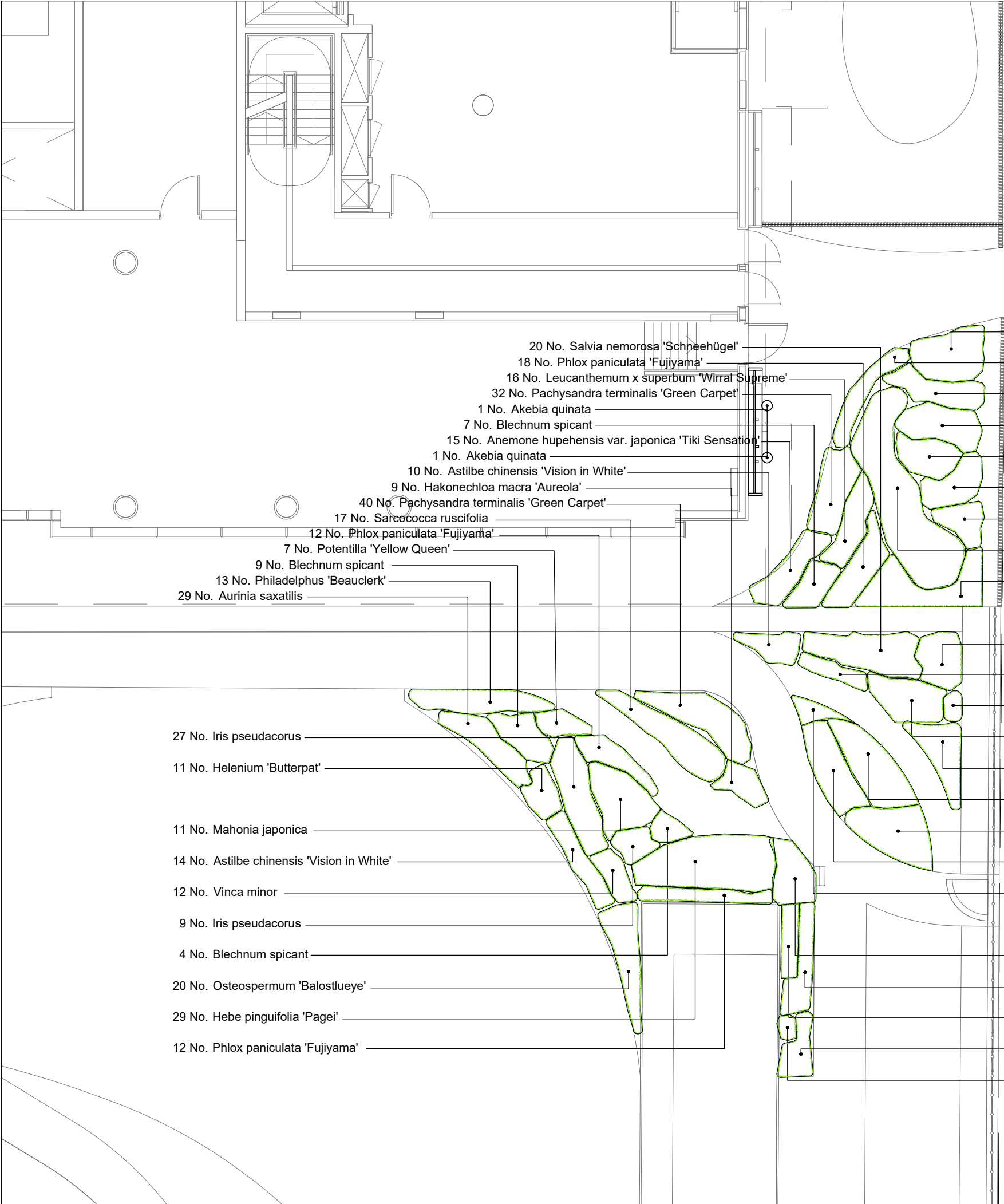

- 20 No. Dryopteris filix-mas
- 11 No. Tanacetum parthenium
- 17 No. Phlox paniculata 'Fujiyama'
- 17 No. Berberis darwinii
- 9 No. Polystichum setiferum
- 15 No. Astilbe chinensis 'Vision in White'
- 10 No. Veronica longifolia 'Charlotte'
- 25 No. Buddleja davidii 'Peace'
- 18 No. Lonicera pileata
- 10 No. Blechnum spicant
- 7 No. Dryopteris filix-mas
- 6 No. Geranium macrorrhizum
- 19 No. Phlox paniculata 'Fujiyama'
- 11 No. Philadelphus coronarius
- 10 No. Fuchsia 'Annabel'
- 10 No. Buddleja davidii 'Peace'
- 36 No. Asarum europaeum
- 4 No. Cornus alba 'Sibirica'
- 10 No. Stipa lessingiana
- 13 No. Veronica longifolia 'Charlotte'
- 14 No. Pachysandra terminalis 'Green Carpet'
- 17 No. Asarum europaeum
- 2 No. Miscanthus sacchariflorus

No dimensions are to be scaled from this drawing.
All dimensions are to be checked on site.
Area measurements for indicative purposes only.

This drawing is the property of Exterior Architecture Ltd.
No part of the drawing may be reproduced in any manner without
permission from Exterior Architecture Ltd.

Client
Queensgate Bow UK Holdco Ltd

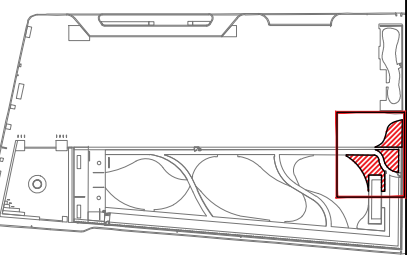

----	----	----
----	----	----
----	----	----
----	----	----
----	----	----
----	----	----
----	----	----
----	----	----
A	Issue for planning	15.06.2018
Rev	Description	Date

**EXTERIOR
ARCHITECTURE**

LONDON: Studio 1S, Hewlett House, Havelock Terrace,
London, SW8 4AS
MANCHESTER: Studio 537, The Royal Exchange, St Anns
Square, Manchester, M2 7DH

E-Mail: office@exteriorarchitecture.com
Web: www.exteriorarchitecture.com

Project title
**KENSINGTON FORUM HOTEL
LONDON**

Drawing title
**PLANTING PLAN SHRUBS +
HERBACEOUS SHEET 5 OF 8**

Issued By	London	T: 020 7978 2101
Scale	1:125 @ A3	Drawn EXA
Status	PLANNING	Checked TO
Date	15.06.2018	Approved SM
Drawing number	EXA_1754_P_209	Revision
		A

