



This drawing is protected by copyright and must not be copied or reproduced without the written consent of Chris Dyson Architects LLP. No dimensions are to be scaled from this drawing. All dimensions and sizes to be checked on site. North points shown are indicative. ©

Do not scale off this drawing except for planning purposes. Dimensions, area and levels are only approximate and subject to site survey. All dimensions to be checked on site. Any discrepancies or variations to be reported to the architect before work commences.

This drawing to be read in conjunction with the specification, where provided, and all relevant consultants drawings and / or specialist drawings / documents and any discrepancies or variations to be reported to the architect before the affected work commences.

**KEY**

-  EXISTING STRUCTURE
-  DEMOLITIONS
-  BOUNDARY LINE

**WEAVERS COTTAGES:**  
 THE FULL EXTENT OF DEMOLITION IS TO BE CONFIRMED FOLLOWING TEMPORARY STRUCTURAL WORKS AND SURVEY.  
 THESE DRAWINGS SHOW THE MAXIMUM EXTENT OF DEMOLITION, WHERE POSSIBLE SURVIVING MASONRY, TIMBERS, STAIRS AND DECORATIVE CAST IRON FIREPLACES WILL BE RETAINED FOR REUSE.  
 OUR PROPOSAL RETAINS THE FRONT FACADE OF THESE BUILDINGS AND DISMANTLE EVERYTHING BEHIND, RETAINING ALL REUSABLE FABRIC FOR REUSE.

NEW OPENING TO ALLOW FOR DOUBLE GLAZED ROOFLIGHT

EXISTING MODERN SIDE EXTENSION TO BE DEMOLISHED

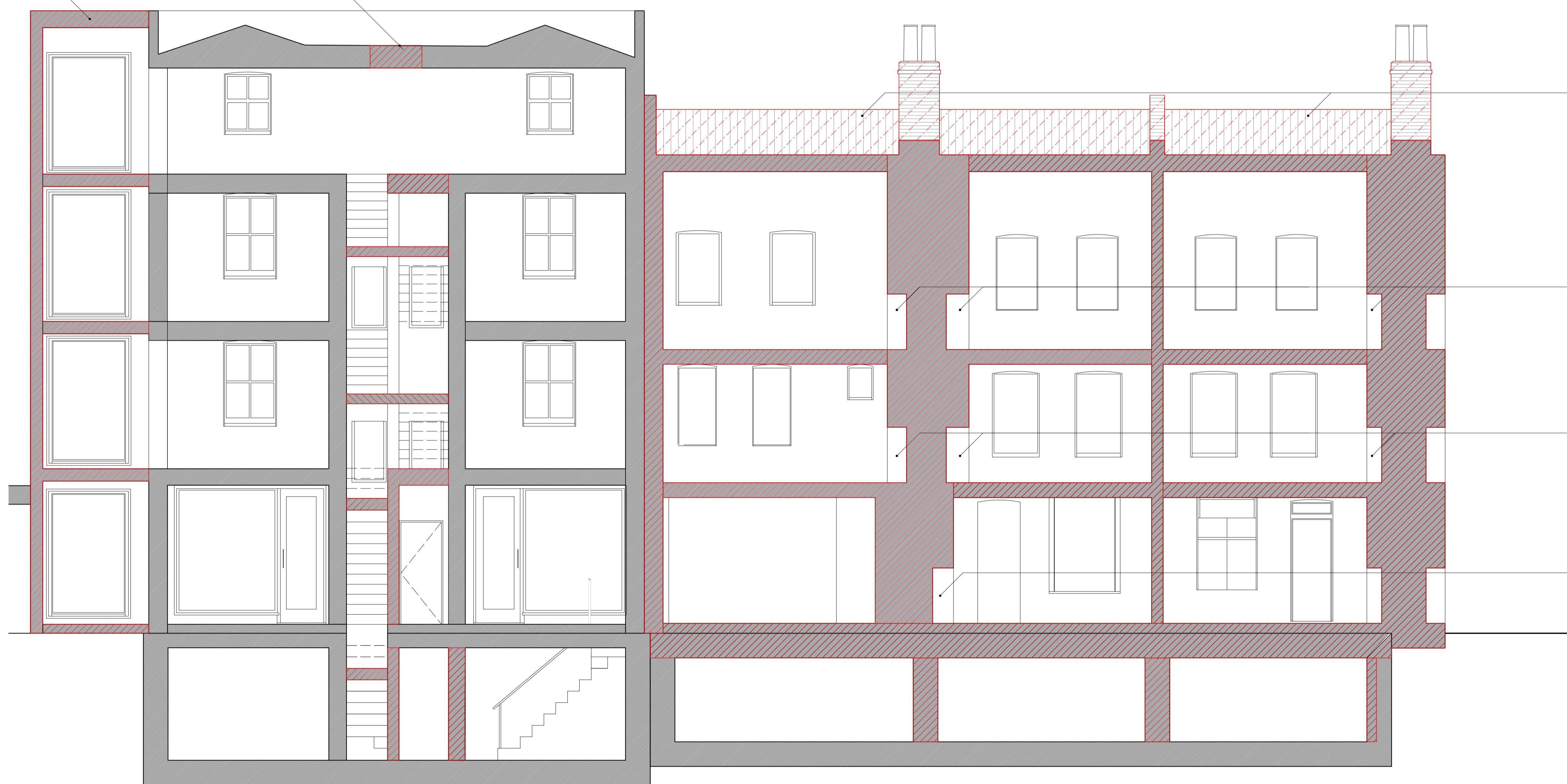

EXISTING ROOF FINISHES TO BE REMOVED. STRUCTURE TO BE RETAINED AND REPAIRED TBC WITH STRUCTURAL INVESTIGATION

EXISTING CHIMNEY TO BE RETAINED AND REPAIRED, WHERE THEY SURVIVE HISTORIC FIREPLACE INSERTS WILL BE RETAINED AND REPAIRED

EXISTING CHIMNEY TO BE RETAINED AND REPAIRED, WHERE THEY SURVIVE HISTORIC FIREPLACE INSERTS WILL BE RETAINED AND REPAIRED

EXISTING CHIMNEY TO BE RETAINED AND REPAIRED, WHERE THEY SURVIVE HISTORIC FIREPLACE INSERTS WILL BE RETAINED AND REPAIRED

**1** 1:50 @ A1 / 1:100 @ A3  
 EXISTING SECTION DD - THROUGH COTTAGES AND VICTORIAN BUILDINGS

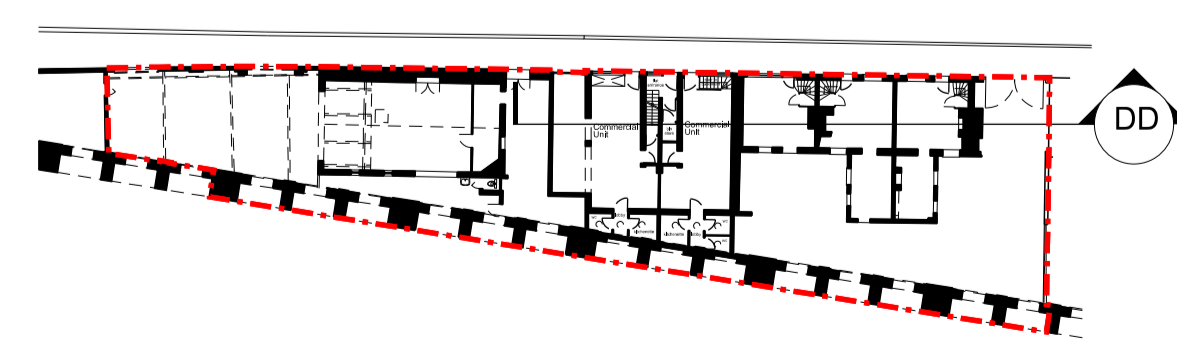

Rev	Date	Notes	Int.
01	19.03.24	RMA ISSUE	VV
00	29.11.22	FIRST ISSUE	CC

Client / Project:  
 BISHOPSGATE GOODSYARD  
 REGENERATION Ltd  
 BISHOPSGATE GOODSYARD

Drawing Title:  
**PLOT 5 EXISTING SECTION  
 DD COTTAGES & VICTORIAN  
 BUILDING**

Status:  
**PLANNING**

Date	Drawn	Check	Scale
NOV '22	MF VY DR	CC MW	Scale 50 @ A1 Scale 100 @ A3

CDM Internal Project No:  
 0368  
 Drawing No:  
 BGY-CDA05-ZZ-DR-A-05514 01

**KEY** NTS  
 PLAN

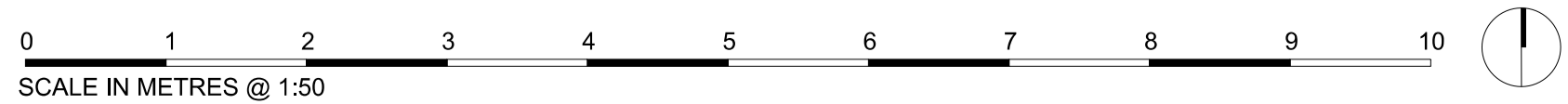

**CHRIS DYSON  
 ARCHITECTS**

Chris Dyson Architects LLP, 1 Fashion St, London E1 6LY  
 +44 (0)20 7247 1816 www.chrisdyson.co.uk