

Envirocheck®

● LANDMARK INFORMATION GROUP®

10k Raster Mapping
Published 2006
Source map scale - 1:10,000

The historical maps shown were produced from the Ordnance Survey's 1:10,000 colour raster mapping. These maps are derived from Landplan which replaced the old 1:10,000 maps originally published in 1970. The data is highly detailed showing buildings, fences and field boundaries as well as all roads, tracks and paths. Road names are also included together with the relevant road number and classification. Boundary information depiction includes county, unitary authority, district, civil parish and constituency.

Map Name(s) and Date(s)

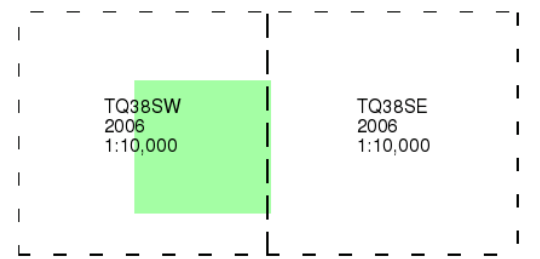

Historical Map - Slice A

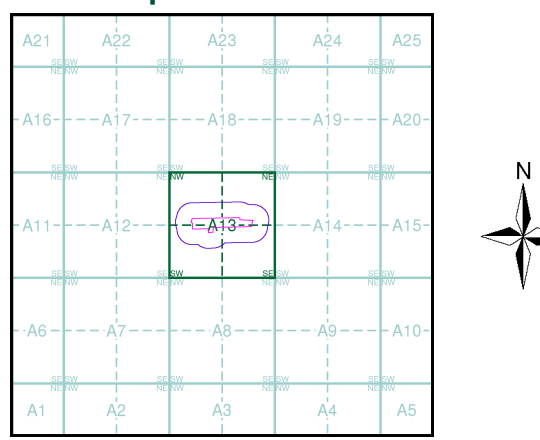

Order Details
 Order Number: 312081921_1_1
 Customer Ref: P23553
 National Grid Reference: 533680, 182230
 Slice: A
 Site Area (Ha): 2.36
 Search Buffer (m): 1000

Site Details
 Braithwaite Street, London, E1 6GJ

Landmark®
 ● INFORMATION GROUP
 Tel: 0844 844 9952
 Fax: 0844 844 9951
 Web: www.envirocheck.co.uk



VectorMap Local
Published 2023
Source map scale - 1:10,000

VectorMap Local (Raster) is Ordnance Survey's highest detailed 'backdrop' mapping product. These maps are produced from OS's VectorMap Local, a simple vector dataset at a nominal scale of 1:10,000, covering the whole of Great Britain, that has been designed for creating graphical mapping. OS VectorMap Local is derived from large-scale information surveyed at 1:1250 scale (covering major towns and cities), 1:2500 scale (smaller towns, villages and developed rural areas), and 1:10 000 scale (mountain, moorland and river estuary areas).

Map Name(s) and Date(s)

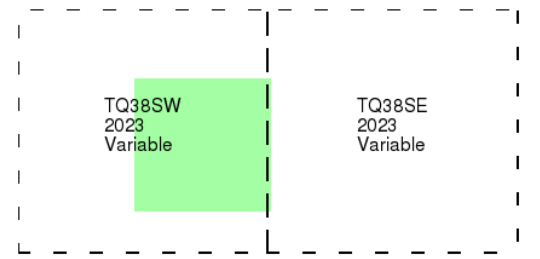

Historical Map - Slice A

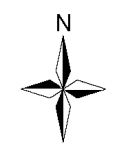
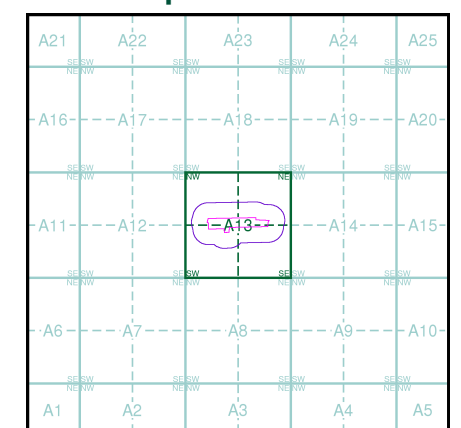

Order Details

Order Number: 312081921_1_1
 Customer Ref: P23553
 National Grid Reference: 533680, 182230
 Slice: A
 Site Area (Ha): 2.36
 Search Buffer (m): 1000

Site Details

Braithwaite Street, London, E1 6GJ

Envirocheck[®] Report:

Datasheet

Order Details:

Order Number:

312081921_1_1

Customer Reference:

P23553

National Grid Reference:

533680, 182230

Slice:

A

Site Area (Ha):

2.36

Search Buffer (m):

1000

Site Details:

Braithwaite Street

London

E1 6GJ

Client Details:

Mr A Egan

Yellow Sub Geo Ltd

7 Neptune Courtt

Vangaurd Way

Cardiff

CF24 5PJ

Report Section	Page Number
Summary	-
Agency & Hydrological	1
Waste	44
Hazardous Substances	45
Geological	46
Industrial Land Use	51
Sensitive Land Use	-
Data Currency	232
Data Suppliers	241
Useful Contacts	242

Introduction

The Environment Act 1995 has made site sensitivity a key issue, as the legislation pays as much attention to the pathways by which contamination could spread, and to the vulnerable targets of contamination, as it does the potential sources of contamination. For this reason, Landmark's Site Sensitivity maps and Datasheet(s) place great emphasis on statutory data provided by the Environment Agency/Natural Resources Wales and the Scottish Environment Protection Agency; it also incorporates data from Natural England (and the Scottish and Welsh equivalents) and Local Authorities; and highlights hydrogeological features required by environmental and geotechnical consultants. It does not include any information concerning past uses of land. The datasheet is produced by querying the Landmark database to a distance defined by the client from a site boundary provided by the client. In this datasheet the National Grid References (NGRs) are rounded to the nearest 10m in accordance with Landmark's agreements with a number of Data Suppliers.

Copyright Notice

© Landmark Information Group Limited 2023. The Copyright on the information and data and its format as contained in this Envirocheck® Report ("Report") is the property of Landmark Information Group Limited ("Landmark") and several other Data Providers, including (but not limited to) Ordnance Survey, British Geological Survey, the Environment Agency/Natural Resources Wales and Natural England, and must not be reproduced in whole or in part by photocopying or any other method. The Report is supplied under Landmark's Terms and Conditions accepted by the Customer. A copy of Landmark's Terms and Conditions can be found with the Index Map for this report. Additional copies of the Report may be obtained from Landmark, subject to Landmark's charges in force from time to time. The Copyright, design rights and any other intellectual rights shall remain the exclusive property of Landmark and/or other Data providers, whose Copyright material has been included in this Report. © Environment Agency & United Kingdom Research and Innovation 2023. © Natural Resources Wales & United Kingdom Research and Innovation 2023.

Natural England Copyright Notice

Site of Special Scientific Interest, National Nature Reserve, Ramsar, Special Protection Area, Special Conservation Area, Marine Nature Reserve data (derived from Ordnance Survey 1:10000 raster) is provided by, and used with the permission of, Natural England who retain the copyright and Intellectual Property Rights for the data.

Scottish Natural Heritage Copyright

Contains SNH information licensed under the Open Government Licence v3.0.

Ove Arup Copyright Notice

The Mining Instability data was obtained on licence from Ove Arup & Partners Limited (for further information, contact mining.review@arup.com). No reproduction or further use of such Data is to be made without the prior written consent of Ove Arup & Partners Limited. The supplied Mining Instability data is derived from publicly available records and other third party sources and neither Ove Arup & Partners nor Landmark warrant the accuracy or completeness of such information or data.

Stantec Copyright Notice

The cavity data presented has been extracted from the PBA (now Stantec UK Ltd) enhanced version of the original DEFRA national cavity databases. Stantec UK Ltd retain the copyright & intellectual property rights in the data. Whilst all reasonable efforts are made to check that the information contained in the cavity databases is accurate we do not warrant that the data is complete or error free. The information is based upon our own researches and those collated from a number of external sources and is continually being augmented and updated by Stantec UK Ltd. In no event shall Stantec UK Ltd or Landmark be liable for any loss or damage including, without limitation, indirect or consequential loss or damage arising from the use of this data.

Radon Potential dataset Copyright Notice

Information supplied from a joint dataset compiled by The British Geological Survey and Public Health England.

Natural Resources Wales Copyright Notice

Contains Natural Resources Wales information © Natural Resources Wales and Database Right. All rights Reserved. Contains Ordnance Survey Data. Ordnance Survey Licence number 100019741. Crown Copyright and Database Right. Contains Natural Resources Wales information © Natural Resources Wales and Database Right. All rights Reserved. Some features of this information are based on digital spatial data licensed from the Centre for Ecology & Hydrology © NERC (CEH). Defra, Met Office and DARD Rivers Agency © Crown copyright. © Cranfield University. © James Hutton Institute. Contains OS data © Crown copyright and database right 2023. Land & Property Services © Crown copyright and database right.

Report Version v53.0

Data Type	Page Number	On Site	0 to 250m	251 to 500m	501 to 1000m (*up to 2000m)
Agency & Hydrological					
BGS Groundwater Flooding Susceptibility	pg 1	Yes	Yes	Yes	n/a
Contaminated Land Register Entries and Notices					
Discharge Consents	pg 2		4		
Prosecutions Relating to Controlled Waters			n/a	n/a	n/a
Enforcement and Prohibition Notices					
Integrated Pollution Controls					
Integrated Pollution Prevention And Control	pg 3		1		1
Local Authority Integrated Pollution Prevention And Control					
Local Authority Pollution Prevention and Controls	pg 3		3	9	21
Local Authority Pollution Prevention and Control Enforcements					
Nearest Surface Water Feature	pg 8			Yes	
Pollution Incidents to Controlled Waters	pg 8		1		1
Prosecutions Relating to Authorised Processes					
Registered Radioactive Substances	pg 8				12
River Quality					
River Quality Biology Sampling Points					
River Quality Chemistry Sampling Points					
Substantiated Pollution Incident Register	pg 10			1	
Water Abstractions	pg 10		3	7	18 (*104)
Water Industry Act Referrals					
Groundwater Vulnerability Map	pg 43	Yes	n/a	n/a	n/a
Groundwater Vulnerability - Soluble Rock Risk			n/a	n/a	n/a
Groundwater Vulnerability - Local Information			n/a	n/a	n/a
Bedrock Aquifer Designations	pg 43	Yes	n/a	n/a	n/a
Superficial Aquifer Designations	pg 43	Yes	n/a	n/a	n/a
Source Protection Zones					
Extreme Flooding from Rivers or Sea without Defences				n/a	n/a
Flooding from Rivers or Sea without Defences				n/a	n/a
Areas Benefiting from Flood Defences				n/a	n/a
Flood Water Storage Areas				n/a	n/a
Flood Defences				n/a	n/a
OS Water Network Lines					

Data Type	Page Number	On Site	0 to 250m	251 to 500m	501 to 1000m (*up to 2000m)
Waste					
BGS Recorded Landfill Sites					
Historical Landfill Sites					
Integrated Pollution Control Registered Waste Sites					
Licensed Waste Management Facilities (Landfill Boundaries)					
Licensed Waste Management Facilities (Locations)	pg 44		1		1
Local Authority Landfill Coverage	pg 44	2	n/a	n/a	n/a
Local Authority Recorded Landfill Sites					
Potentially Infilled Land (Non-Water)					
Potentially Infilled Land (Water)					
Registered Landfill Sites					
Registered Waste Transfer Sites					
Registered Waste Treatment or Disposal Sites	pg 44		1		
Hazardous Substances					
Control of Major Accident Hazards Sites (COMAH)	pg 45				4
Explosive Sites	pg 45				1
Notification of Installations Handling Hazardous Substances (NIHHS)					
Planning Hazardous Substance Consents					
Planning Hazardous Substance Enforcements					

Data Type	Page Number	On Site	0 to 250m	251 to 500m	501 to 1000m (*up to 2000m)
Geological					
BGS 1:625,000 Solid Geology	pg 46	Yes	n/a	n/a	n/a
BGS Estimated Soil Chemistry					
BGS Recorded Mineral Sites					
BGS Urban Soil Chemistry	pg 46		Yes	Yes	Yes
BGS Urban Soil Chemistry Averages	pg 49	Yes			
CBSCB Compensation District			n/a	n/a	n/a
Coal Mining Affected Areas			n/a	n/a	n/a
Mining Instability			n/a	n/a	n/a
Man-Made Mining Cavities					
Natural Cavities	pg 50				1
Non Coal Mining Areas of Great Britain				n/a	n/a
Potential for Collapsible Ground Stability Hazards	pg 50	Yes	Yes	n/a	n/a
Potential for Compressible Ground Stability Hazards				n/a	n/a
Potential for Ground Dissolution Stability Hazards				n/a	n/a
Potential for Landslide Ground Stability Hazards	pg 50	Yes		n/a	n/a
Potential for Running Sand Ground Stability Hazards	pg 50	Yes		n/a	n/a
Potential for Shrinking or Swelling Clay Ground Stability Hazards	pg 50	Yes	Yes	n/a	n/a
Radon Potential - Radon Affected Areas			n/a	n/a	n/a
Radon Potential - Radon Protection Measures			n/a	n/a	n/a
Industrial Land Use					
Contemporary Trade Directory Entries	pg 51		190	363	1029
Fuel Station Entries	pg 184		1		9
Points of Interest - Commercial Services	pg 185		10	45	155
Points of Interest - Education and Health	pg 203			1	10
Points of Interest - Manufacturing and Production	pg 204		12	50	118
Points of Interest - Public Infrastructure	pg 219	1	3	1	55
Points of Interest - Recreational and Environmental	pg 224		5	18	60
Gas Pipelines					
Underground Electrical Cables	pg 231		2	5	3

Data Type	Page Number	On Site	0 to 250m	251 to 500m	501 to 1000m (*up to 2000m)
Sensitive Land Use					
Ancient Woodland					
Areas of Adopted Green Belt					
Areas of Unadopted Green Belt					
Areas of Outstanding Natural Beauty					
Environmentally Sensitive Areas					
Forest Parks					
Local Nature Reserves					
Marine Nature Reserves					
National Nature Reserves					
National Parks					
Nitrate Sensitive Areas					
Nitrate Vulnerable Zones					
Ramsar Sites					
Sites of Special Scientific Interest					
Special Areas of Conservation					
Special Protection Areas					
World Heritage Sites					

Map ID	Details	Quadrant Reference (Compass Direction)	Estimated Distance From Site	Contact	NGR
	BGS Groundwater Flooding Susceptibility Flooding Type: Potential for Groundwater Flooding of Property Situated Below Ground Level	A13NW (W)	0	1	533550 182234
	BGS Groundwater Flooding Susceptibility Flooding Type: Potential for Groundwater Flooding of Property Situated Below Ground Level	A13NE (E)	0	1	533850 182234
	BGS Groundwater Flooding Susceptibility Flooding Type: Potential for Groundwater Flooding to Occur at Surface	A13NW (NW)	0	1	533650 182250
	BGS Groundwater Flooding Susceptibility Flooding Type: Potential for Groundwater Flooding of Property Situated Below Ground Level	A13NW (N)	0	1	533685 182250
	BGS Groundwater Flooding Susceptibility Flooding Type: Potential for Groundwater Flooding of Property Situated Below Ground Level	A13SW (SW)	0	1	533650 182200
	BGS Groundwater Flooding Susceptibility Flooding Type: Limited Potential for Groundwater Flooding to Occur	A13NW (N)	0	1	533685 182234
	BGS Groundwater Flooding Susceptibility Flooding Type: Potential for Groundwater Flooding of Property Situated Below Ground Level	A13SE (SE)	12	1	533750 182200
	BGS Groundwater Flooding Susceptibility Flooding Type: Potential for Groundwater Flooding to Occur at Surface	A13NE (N)	29	1	533700 182300
	BGS Groundwater Flooding Susceptibility Flooding Type: Potential for Groundwater Flooding of Property Situated Below Ground Level	A13SW (SW)	91	1	533550 182100
	BGS Groundwater Flooding Susceptibility Flooding Type: Potential for Groundwater Flooding of Property Situated Below Ground Level	A13SW (W)	99	1	533400 182200
	BGS Groundwater Flooding Susceptibility Flooding Type: Potential for Groundwater Flooding of Property Situated Below Ground Level	A13SW (SW)	223	1	533400 182000
	BGS Groundwater Flooding Susceptibility Flooding Type: Potential for Groundwater Flooding of Property Situated Below Ground Level	A12NE (W)	240	1	533250 182250
	BGS Groundwater Flooding Susceptibility Flooding Type: Potential for Groundwater Flooding to Occur at Surface	A14NW (E)	259	1	534100 182400
	BGS Groundwater Flooding Susceptibility Flooding Type: Potential for Groundwater Flooding of Property Situated Below Ground Level	A12SE (SW)	282	1	533300 182000
	BGS Groundwater Flooding Susceptibility Flooding Type: Potential for Groundwater Flooding of Property Situated Below Ground Level	A12SE (SW)	319	1	533250 182000
	BGS Groundwater Flooding Susceptibility Flooding Type: Potential for Groundwater Flooding of Property Situated Below Ground Level	A18SW (NW)	386	1	533450 182650
	BGS Groundwater Flooding Susceptibility Flooding Type: Potential for Groundwater Flooding of Property Situated Below Ground Level	A12NE (W)	444	1	533050 182300
	BGS Groundwater Flooding Susceptibility Flooding Type: Potential for Groundwater Flooding to Occur at Surface	A17SE (NW)	457	1	533350 182700
	BGS Groundwater Flooding Susceptibility Flooding Type: Potential for Groundwater Flooding of Property Situated Below Ground Level	A18SW (N)	481	1	533650 182750
	BGS Groundwater Flooding Susceptibility Flooding Type: Potential for Groundwater Flooding of Property Situated Below Ground Level	A12NW (W)	490	1	533000 182250

Map ID	Details	Quadrant Reference (Compass Direction)	Estimated Distance From Site	Contact	NGR
1	<p>Discharge Consents</p> <p>Operator: 2-4 Boundary Street Limited Property Type: HOLIDAY ACCOM/CAMP SITE/CARAVAN SITE/HOTEL/HOSTEL Location: 2-4 Boundary Street Shoreditch London E2 7je Authority: Environment Agency, Thames Region Catchment Area: Thames Reference: Npswqd006962 Permit Version: 4 Effective Date: 25th January 2013 Issued Date: 25th January 2013 Revocation Date: Not Supplied Discharge Type: Trade Discharges - Cooling Water Discharge: Underground Water Environment: Receiving Water: Groundwater Via Borehole Status: Varied under EPR 2010 Positional Accuracy: Located by supplier to within 10m</p>	A13NW (NW)	93	2	533547 182361
1	<p>Discharge Consents</p> <p>Operator: 2-4 Boundary Street Limited Property Type: HOLIDAY ACCOM/CAMP SITE/CARAVAN SITE/HOTEL/HOSTEL Location: 2-4 Boundary Street Shoreditch London E2 7je Authority: Environment Agency, Thames Region Catchment Area: Thames Reference: Npswqd006962 Permit Version: 3 Effective Date: 17th February 2012 Issued Date: 17th February 2012 Revocation Date: 24th January 2013 Discharge Type: Trade Discharges - Cooling Water Discharge: Underground Water Environment: Receiving Water: Groundwater Via Borehole Status: New Consent (Water Resources Act 1991, Section 88 & Schedule 10 as amended by Environment Act 1995) Positional Accuracy: Located by supplier to within 10m</p>	A13NW (NW)	93	2	533547 182361
1	<p>Discharge Consents</p> <p>Operator: 2-4 Boundary Street Limited Property Type: HOLIDAY ACCOM/CAMP SITE/CARAVAN SITE/HOTEL/HOSTEL Location: 2-4 Boundary Street Shoreditch London E2 7je Authority: Environment Agency, Thames Region Catchment Area: Thames Reference: Npswqd006962 Permit Version: 2 Effective Date: 17th September 2010 Issued Date: 17th September 2010 Revocation Date: 16th February 2012 Discharge Type: Trade Discharges - Cooling Water Discharge: Underground Water Environment: Receiving Water: Groundwater Via Borehole Status: New Consent (Water Resources Act 1991, Section 88 & Schedule 10 as amended by Environment Act 1995) Positional Accuracy: Located by supplier to within 10m</p>	A13NW (NW)	93	2	533547 182361
1	<p>Discharge Consents</p> <p>Operator: 2-4 Boundary Street Limited Property Type: HOLIDAY ACCOM/CAMP SITE/CARAVAN SITE/HOTEL/HOSTEL Location: 2-4 Boundary Street Shoreditch London E2 7je Authority: Environment Agency, Thames Region Catchment Area: Thames Reference: Npswqd006962 Permit Version: 1 Effective Date: 29th September 2009 Issued Date: 29th September 2009 Revocation Date: 17th September 2010 Discharge Type: Trade Discharges - Cooling Water Discharge: Underground Water Environment: Receiving Water: Groundwater Via Borehole Status: New Consent (Water Resources Act 1991, Section 88 & Schedule 10 as amended by Environment Act 1995) Positional Accuracy: Located by supplier to within 10m</p>	A13NW (NW)	93	2	533547 182361

Map ID	Details	Quadrant Reference (Compass Direction)	Estimated Distance From Site	Contact	NGR
2	<p>Integrated Pollution Prevention And Control</p> <p>Name: Interxion Carrier Hotel Limited Location: Brick Lane Data Centre Epr/Qp3434dr, 5th Floor, 91-95, Brick Lane,, London, E1 6QL Authority: Environment Agency - South East Region, North East Thames Area Permit Reference: QP3434DR Original Permit Ref: Qp3434dr Effective Date: 4th May 2018 Status: Effective Application Type: Application App. Sub Type: New Positional Accuracy: Located by supplier to within 10m Activity Code: 1.1 A(1) (A) Activity Description: Combustion; Any Fuel Greater Or Equal To 50Mw Primary Activity: Y</p>	A13SE (SE)	144	2	533830 182070
3	<p>Integrated Pollution Prevention And Control</p> <p>Name: Ubs Ag Location: Broadgate Data Centre - Epr/Zp3238dk, 5, Broadgate,, London, EC2M 2QY Authority: Environment Agency - South East Region, North East Thames Area Permit Reference: ZP3238DK Original Permit Ref: Zp3238dk Effective Date: 3rd June 2019 Status: Effective Application Type: Application App. Sub Type: New Positional Accuracy: Located by supplier to within 100m Activity Code: 1.1 A(1) (A) Activity Description: Combustion; Any Fuel Greater Or Equal To 50Mw Primary Activity: Y</p>	A7NE (SW)	572	2	533100 181790
4	<p>Local Authority Pollution Prevention and Controls</p> <p>Name: Chars Display (London) Ltd Location: 28 Redchurch Street, London, E2 7DP Authority: London Borough of Tower Hamlets, Environmental Health Department Permit Reference: NOT GIVEN Dated: 12th January 2000 Process Type: Local Authority Air Pollution Control Description: PG6/16 Printworks Status: Authorised Positional Accuracy: Automatically positioned to the address</p>	A13NW (NW)	58	3	533607 182327
5	<p>Local Authority Pollution Prevention and Controls</p> <p>Name: Star Shoreditch Location: 168-175 High Street, Shoreditch, LONDON, E1 6HU Authority: London Borough of Hackney, Environmental Health Department Permit Reference: PET/005/V2 Dated: 19th March 1999 Process Type: Local Authority Pollution Prevention and Control Description: PG1/14 Petrol filling station Status: Authorisation certificate surrendered by operator Positional Accuracy: Manually positioned to the address or location</p>	A13NW (NW)	141	4	533447 182399
6	<p>Local Authority Pollution Prevention and Controls</p> <p>Name: City Dry Cleaners Location: 94 Curtain Road, London, EC2A 3AA Authority: London Borough of Hackney, Environmental Health Department Permit Reference: DC/02/P2 Dated: 27th February 2006 Process Type: Local Authority Pollution Prevention and Control Description: PG6/46 Dry cleaning Status: Permitted Positional Accuracy: Manually positioned to the address or location</p>	A12NE (W)	238	4	533296 182393
7	<p>Local Authority Pollution Prevention and Controls</p> <p>Name: Shoreditch Dry Cleaners Location: 146 Shoreditch High Street, London, E1 6je Authority: London Borough of Hackney, Environmental Health Department Permit Reference: DC/42/P2 Dated: 29th January 2009 Process Type: Local Authority Pollution Prevention and Control Description: PG6/46 Dry cleaning Status: Permitted Positional Accuracy: Manually positioned to the address or location</p>	A13NW (NW)	264	4	533420 182519

Map ID	Details	Quadrant Reference (Compass Direction)	Estimated Distance From Site	Contact	NGR
8	<p>Local Authority Pollution Prevention and Controls</p> <p>Name: Davemont Reproductions Ltd Location: 118-122 Cheshire Street, Bethnal Green, LONDON, E2 6EJ Authority: London Borough of Tower Hamlets, Environmental Health Department Permit Reference: Ppc_6(33)_001_01 Dated: 6th May 1998 Process Type: Local Authority Pollution Prevention and Control Description: PG6/33 Wood coating Status: Permitted Positional Accuracy: Automatically positioned to the address</p>	A14NW (E)	381	3	534262 182312
9	<p>Local Authority Pollution Prevention and Controls</p> <p>Name: Smarty Pants Dry Cleaners & Launderette Location: 222 Bethnal Green Road, London, E2 0AA Authority: London Borough of Tower Hamlets, Environmental Health Department Permit Reference: PPC_6(46)_025_01 Dated: Not Supplied Process Type: Local Authority Pollution Prevention and Control Description: PG6/46 Dry cleaning Status: Permitted Positional Accuracy: Manually positioned to the address or location</p>	A14NW (NE)	392	3	534143 182551
9	<p>Local Authority Pollution Prevention and Controls</p> <p>Name: Smarty Pants Dry Cleaners & Launderette Location: 222 Bethnal Green Road, London Authority: London Borough of Tower Hamlets, Environmental Health Department Permit Reference: 7b_6(46)_025_01 Dated: Not Supplied Process Type: Local Authority Pollution Prevention and Control Description: PG6/46 Dry cleaning Status: Permitted Positional Accuracy: Located by supplier to within 10m</p>	A14NW (NE)	392	3	534143 182551
10	<p>Local Authority Pollution Prevention and Controls</p> <p>Name: Havencorp Location: 5 Garden Walk, LONDON, EC2A 3EQ Authority: London Borough of Hackney, Environmental Health Department Permit Reference: Not Given Dated: 6th March 1996 Process Type: Local Authority Air Pollution Control Description: PG6/33 Wood coating Status: Site Closed Positional Accuracy: Manually positioned to the address or location</p>	A12NE (NW)	440	4	533133 182513
10	<p>Local Authority Pollution Prevention and Controls</p> <p>Name: Adam Richwood Ltd Location: 5 Garden Walk, LONDON, EC2A 3EQ Authority: London Borough of Hackney, Environmental Health Department Permit Reference: NOT GIVEN Dated: 6th March 1996 Process Type: Local Authority Pollution Prevention and Control Description: PG6/33 Wood coating Status: Site Closed Positional Accuracy: Manually positioned to the address or location</p>	A12NE (NW)	441	4	533132 182514
11	<p>Local Authority Pollution Prevention and Controls</p> <p>Name: A & Z Dry Cleaners Location: 307 Old Street, London, EC1V 9LA Authority: London Borough of Hackney, Environmental Health Department Permit Reference: DC/03/P1 Dated: 6th November 2007 Process Type: Local Authority Pollution Prevention and Control Description: PG6/46 Dry cleaning Status: Permitted Positional Accuracy: Manually positioned to the address or location</p>	A17SE (NW)	481	4	533181 182629
12	<p>Local Authority Pollution Prevention and Controls</p> <p>Name: Drysdale Sawmills Ltd Location: 19-27 Drysdale Street, LONDON, N16 Authority: London Borough of Hackney, Environmental Health Department Permit Reference: Not Given Dated: 20th October 1992 Process Type: Local Authority Pollution Prevention and Control Description: PG6/2 Manufacture of timber and wood-based products Status: Site Closed Positional Accuracy: Automatically positioned to the address</p>	A17SE (NW)	491	4	533332 182729

Map ID	Details	Quadrant Reference (Compass Direction)	Estimated Distance From Site	Contact	NGR
13	<p>Local Authority Pollution Prevention and Controls</p> <p>Name: Spitalfields Dry Cleaners Location: 12 Whites Row, London, E1 7NF Authority: London Borough of Tower Hamlets, Environmental Health Department Permit Reference: PPC_6(46)_004_02 Dated: Not Supplied Process Type: Local Authority Pollution Prevention and Control Description: PG6/46 Dry cleaning Status: Permitted Positional Accuracy: Located by supplier to within 10m</p>	A8NW (S)	498	3	533680 181683
14	<p>Local Authority Pollution Prevention and Controls</p> <p>Name: Kpm Taxis Location: Hemming House, Hemming Street, LONDON, E1 5BL Authority: London Borough of Tower Hamlets, Environmental Health Department Permit Reference: PPC_6(34)_002_03 Dated: 20th January 1994 Process Type: Local Authority Pollution Prevention and Control Description: PG6/34 Respraying of road vehicles Status: Permitted Positional Accuracy: Located by supplier to within 10m</p>	A14SE (E)	531	3	534415 182213
15	<p>Local Authority Pollution Prevention and Controls</p> <p>Name: Attaboy Cleaners Location: 279 Bethnal Green Road, London, E2 6AH Authority: London Borough of Tower Hamlets, Environmental Health Department Permit Reference: PPC_6(46)_024_01 Dated: Not Supplied Process Type: Local Authority Pollution Prevention and Control Description: PG6/46 Dry cleaning Status: Permitted Positional Accuracy: Manually positioned to the address or location</p>	A19SW (NE)	540	3	534286 182617
15	<p>Local Authority Pollution Prevention and Controls</p> <p>Name: Attaboy Cleaners Location: 279 Bethnal Green Road, London Authority: London Borough of Tower Hamlets, Environmental Health Department Permit Reference: 7b_6(46)_024_01 Dated: Not Supplied Process Type: Local Authority Pollution Prevention and Control Description: PG6/46 Dry cleaning Status: Permitted Positional Accuracy: Located by supplier to within 10m</p>	A19SW (NE)	540	3	534286 182617
16	<p>Local Authority Pollution Prevention and Controls</p> <p>Name: Vallance Self Service Station Location: 112 Vallance Road, LONDON, E1 5BW Authority: London Borough of Tower Hamlets, Environmental Health Department Permit Reference: PPC_1(14)_014_02 Dated: 21st September 1998 Process Type: Local Authority Air Pollution Control Description: PG1/14 Petrol filling station Status: Authorised Positional Accuracy: Automatically positioned to the address</p>	A14SE (E)	542	3	534414 182134
17	<p>Local Authority Pollution Prevention and Controls</p> <p>Name: Coleman Allen Ltd Location: 79-84 Dunbridge Street, Valance Road, LONDON, E1 5BW Authority: London Borough of Tower Hamlets, Environmental Health Department Permit Reference: Not Given Dated: Not Supplied Process Type: Local Authority Air Pollution Control Description: PG6/34 Respraying of road vehicles Status: Authorisation revoked Positional Accuracy: Manually positioned to the road within the address or location</p>	A14NE (E)	578	3	534460 182325
18	<p>Local Authority Pollution Prevention and Controls</p> <p>Name: Shell Whitechapel Location: 139-149 Whitechapel Road, Whitechapel, LONDON, E1 1DT Authority: London Borough of Tower Hamlets, Environmental Health Department Permit Reference: PPC_1(14)_005_02 Dated: 15th July 1999 Process Type: Local Authority Air Pollution Control Description: PG1/14 Petrol filling station Status: Authorised Positional Accuracy: Automatically positioned to the address</p>	A9NW (SE)	694	3	534321 181681

Map ID	Details	Quadrant Reference (Compass Direction)	Estimated Distance From Site	Contact	NGR
19	<p>Local Authority Pollution Prevention and Controls</p> <p>Name: Lp Motors Ltd Location: 103-104 Dunbridge Street, Valance Road, LONDON, E2 6JJ Authority: London Borough of Tower Hamlets, Environmental Health Department Permit Reference: PPC_6(34)_004_01 Dated: 15th June 1995 Process Type: Local Authority Pollution Prevention and Control Description: PG6/34 Respraying of road vehicles Status: Permitted Positional Accuracy: Manually positioned to the address or location</p>	A14NE (E)	695	3	534576 182335
20	<p>Local Authority Pollution Prevention and Controls</p> <p>Name: Q8 Petrol Station Location: Car Park, Finsbury Square, LONDON, EC2A 1RR Authority: London Borough of Islington, Environmental Health Department Permit Reference: Epa-Auth-017 Dated: 26th November 1998 Process Type: Local Authority Air Pollution Control Description: PG1/14 Petrol filling station Status: Authorisation revoked Positional Accuracy: Automatically positioned to the address</p>	A12SW (W)	704	5	532830 181980
21	<p>Local Authority Pollution Prevention and Controls</p> <p>Name: D & J Simons Ltd Location: 119-125 Hackney Road, LONDON, E2 7QS Authority: London Borough of Hackney, Environmental Health Department Permit Reference: Not Given Dated: 15th November 1993 Process Type: Local Authority Pollution Prevention and Control Description: PG6/2 Manufacture of timber and wood-based products Status: Site Closed Positional Accuracy: Automatically positioned to the address</p>	A18NW (N)	706	4	533684 182976
22	<p>Local Authority Pollution Prevention and Controls</p> <p>Name: Tabyrd Reproductions Ltd Location: 1-2 Providence Yard, Ezra Street, Hackney Road, LONDON, E2 7RH Authority: London Borough of Tower Hamlets, Environmental Health Department Permit Reference: Not Given Dated: 20th November 1997 Process Type: Local Authority Air Pollution Control Description: PG6/2 Manufacture of timber and wood-based products Status: Authorisation revoked Positional Accuracy: Manually positioned to the address or location</p>	A18NE (NE)	732	3	534012 182976
23	<p>Local Authority Pollution Prevention and Controls</p> <p>Name: Feel Clean Dry Cleaners Location: Unit 6 Cremer Business Centre, Cremer Street, Hackney, London, E2 8hd Authority: London Borough of Hackney, Environmental Health Department Permit Reference: LAPPC/PG6/46/DRY/22 Dated: 29th October 2007 Process Type: Local Authority Pollution Prevention and Control Description: PG6/46 Dry cleaning Status: Authorisation revoked Positional Accuracy: Manually positioned to the address or location</p>	A18NW (N)	754	4	533519 183021
24	<p>Local Authority Pollution Prevention and Controls</p> <p>Name: London Taxi Care Location: 105 Dunbridge Street, London Authority: London Borough of Tower Hamlets, Environmental Health Department Permit Reference: 6.4a_6(34b)_005_01 Dated: Not Supplied Process Type: Local Authority Pollution Prevention and Control Description: PG6/34 Respraying of road vehicles Status: Permitted Positional Accuracy: Located by supplier to within 10m</p>	A14NE (E)	756	3	534637 182336
25	<p>Local Authority Pollution Prevention and Controls</p> <p>Name: Nazal Dry Cleaners Location: 180 Hackney Road, London, E2 7QL Authority: London Borough of Tower Hamlets, Environmental Health Department Permit Reference: PPC_6(46)_001_022 Dated: Not Supplied Process Type: Local Authority Pollution Prevention and Control Description: PG6/46 Dry cleaning Status: Permitted Positional Accuracy: Located by supplier to within 10m</p>	A18NE (N)	781	3	533788 183053

Map ID	Details	Quadrant Reference (Compass Direction)	Estimated Distance From Site	Contact	NGR
26	<p>Local Authority Pollution Prevention and Controls</p> <p>Name: Pitfield Dry Cleaners Location: 75 Pitfield Street, Shoreditch, London, N1 6bt Authority: London Borough of Hackney, Environmental Health Department Permit Reference: DC/45/P1 Dated: 29th October 2007 Process Type: Local Authority Pollution Prevention and Control Description: PG6/46 Dry cleaning Status: Permitted Positional Accuracy: Manually positioned to the address or location</p>	A17NE (NW)	815	4	533022 182929
27	<p>Local Authority Pollution Prevention and Controls</p> <p>Name: Shell Old Street Location: 198-208 Old Street, LONDON, EC1V 9FR Authority: London Borough of Islington, Environmental Health Department Permit Reference: PPC PERMIT-006 Dated: 26th November 1998 Process Type: Local Authority Pollution Prevention and Control Description: PG1/14 Petrol filling station Status: Permitted Positional Accuracy: Manually positioned to the address or location</p>	A12NW (W)	830	5	532683 182437
28	<p>Local Authority Pollution Prevention and Controls</p> <p>Name: Be Smart Dry Cleaners Location: 157 Hoxton Street, Hackney Authority: London Borough of Hackney, Environmental Health Department Permit Reference: DC/10/P2 Dated: 29th October 2007 Process Type: Local Authority Pollution Prevention and Control Description: PG6/46 Dry cleaning Status: Permitted Positional Accuracy: Located by supplier to within 10m</p>	A17NE (NW)	888	4	533254 183121
29	<p>Local Authority Pollution Prevention and Controls</p> <p>Name: Sainsbury Petrol Garage Location: 1 Cambridge Heath Road, Whitechapel, LONDON, E1 5SD Authority: London Borough of Tower Hamlets, Environmental Health Department Permit Reference: PPC_1(14)_004_02 Dated: 23rd September 1998 Process Type: Local Authority Air Pollution Control Description: PG1/14 Petrol filling station Status: Authorisation revoked Positional Accuracy: Automatically positioned to the address</p>	A15SW (E)	919	3	534779 182036
30	<p>Local Authority Pollution Prevention and Controls</p> <p>Name: Castle Service Station Location: 409 Bethnal Green Road, Bethnal Green, LONDON, E2 0AN Authority: London Borough of Tower Hamlets, Environmental Health Department Permit Reference: NOT GIVEN Dated: 26th June 1999 Process Type: Local Authority Air Pollution Control Description: PG1/14 Petrol filling station Status: Authorised Positional Accuracy: Automatically positioned to the address</p>	A20SW (NE)	942	3	534713 182705
30	<p>Local Authority Pollution Prevention and Controls</p> <p>Name: Save Service Stations Location: 409-419 Bethnal Green Road, Bethnal Green, LONDON, E2 0AN Authority: London Borough of Tower Hamlets, Environmental Health Department Permit Reference: NOT GIVEN Dated: 26th July 1999 Process Type: Local Authority Air Pollution Control Description: PG1/14 Petrol filling station Status: Authorised Positional Accuracy: Automatically positioned to the address</p>	A20SW (NE)	946	3	534718 182705
31	<p>Local Authority Pollution Prevention and Controls</p> <p>Name: City Slickers Location: 57-60 Aldgate High Street, London, Ec3n 1al Authority: City of London, Environmental Health Department Permit Reference: 02/DC/CL Dated: 5th April 2007 Process Type: Local Authority Pollution Prevention and Control Description: PG6/46 Dry cleaning Status: Permitted Positional Accuracy: Manually positioned to the address or location</p>	A8SE (S)	964	6	533692 181216

Map ID	Details	Quadrant Reference (Compass Direction)	Estimated Distance From Site	Contact	NGR
32	<p>Local Authority Pollution Prevention and Controls</p> <p>Name: Spotless Clean Location: 51 Old Bethnal Green Road, London, E2 6QA Authority: London Borough of Tower Hamlets, Environmental Health Department Permit Reference: PPC_6(46)_003_01 Dated: Not Supplied Process Type: Local Authority Pollution Prevention and Control Description: PG6/46 Dry cleaning Status: Permitted Positional Accuracy: Located by supplier to within 10m</p>	A19NE (NE)	987	3	534589 182948
	<p>Nearest Surface Water Feature</p>	A7NE (SW)	415	-	533274 181851
33	<p>Pollution Incidents to Controlled Waters</p> <p>Property Type: Not Given Location: BETHNAL GREEN Authority: Environment Agency, Thames Region Pollutant: Oils - Unknown Note: Confirmed As A Pollution Incident Incident Date: 25th November 1993 Incident Reference: SE930363 Catchment Area: Not Given Receiving Water: Not Given Cause of Incident: Not Given Incident Severity: Category 2 - Significant Incident Positional Accuracy: Located by supplier to within 100m</p>	A13SE (SE)	247	2	534000 182000
34	<p>Pollution Incidents to Controlled Waters</p> <p>Property Type: Not Given Location: LONDON, EC3 Authority: Environment Agency, Thames Region Pollutant: Miscellaneous - Fire water / Foam Note: Not Supplied Incident Date: 17th January 1996 Incident Reference: SE960022 Catchment Area: Not Given Receiving Water: Not Given Cause of Incident: Not Given Incident Severity: Category 3 - Minor Incident Positional Accuracy: Located by supplier to within 100m</p>	A7SE (SW)	873	2	533150 181400
35	<p>Registered Radioactive Substances</p> <p>Name: Barts And The London Nhs Trust Location: The Royal London Hospital, Whitechapel, LONDON, E1 1BB Authority: Environment Agency, Thames Region Permit Reference: BG7266 Dated: 14th September 1999 Process Type: Registration under S7 RSA for the keeping and use of Radioactive materials (was RSA60 S1) Description: Substantial variation to a registration under the Act of an open source which is also the subject of an authorisation Status: Application has been authorised and any conditions apply to the operator Positional Accuracy: Manually positioned to the address or location</p>	A9NE (SE)	928	2	534681 181750
35	<p>Registered Radioactive Substances</p> <p>Name: Barts And The London Nhs Trust Location: The Royal London Hospital, Whitechapel, LONDON, E1 1BB Authority: Environment Agency, Thames Region Permit Reference: BG7274 Dated: 14th September 1999 Process Type: Authorisation under S13 RSA for the disposal of Radioactive waste (was RSA60 S7) Description: Substantial variation to authorisation under RSA Status: Authorisation superseded by a substantial or non substantial variation Positional Accuracy: Manually positioned to the address or location</p>	A9NE (SE)	931	2	534681 181745
35	<p>Registered Radioactive Substances</p> <p>Name: Barts And The London Nhs Trust Location: The Royal London Hospital, Whitechapel, LONDON, E1 1BB Authority: Environment Agency, Thames Region Permit Reference: AM7311 Dated: 12th May 1994 Process Type: Authorisation under S13 RSA for the disposal of Radioactive waste (was RSA60 S7) Description: Minor variation to authorisation under RSA Status: Authorisation superseded by a substantial or non substantial variation Positional Accuracy: Manually positioned to the address or location</p>	A9NE (SE)	933	2	534690 181755

Map ID	Details	Quadrant Reference (Compass Direction)	Estimated Distance From Site	Contact	NGR
35	<p>Registered Radioactive Substances</p> <p>Name: Barts And The London Nhs Trust Location: The Royal London Hospital, Whitechapel, LONDON, E1 1BB Authority: Environment Agency, Thames Region Permit Reference: AJ6092 Dated: 18th October 1993 Process Type: Authorisation under S13 RSA for the disposal of Radioactive waste (was RSA60 S7)</p> <p>Description: Minor variation to authorisation under RSA Status: Authorisation superseded by a substantial or non substantial variation Positional Accuracy: Manually positioned to the address or location</p>	A9NE (SE)	933	2	534690 181755
35	<p>Registered Radioactive Substances</p> <p>Name: Barts And The London Nhs Trust Location: The Royal London Hospital, Whitechapel, LONDON, E1 1BB Authority: Environment Agency, Thames Region Permit Reference: AC0362 Dated: 31st March 1991 Process Type: Authorisation under S13 RSA for the disposal of Radioactive waste (was RSA60 S7)</p> <p>Description: Authorisation under RSA Status: Authorisation superseded by a substantial or non substantial variation Positional Accuracy: Manually positioned to the address or location</p>	A9NE (SE)	933	2	534690 181755
35	<p>Registered Radioactive Substances</p> <p>Name: Barts And The London Nhs Trust Location: Trust Headquarters, The Royal London Hospital, Whitechapel, London, E1 1bb Authority: Environment Agency, Thames Region Permit Reference: Bw6906 Dated: 1st December 2003 Process Type: Authorisation under S13 RSA for the disposal of Radioactive waste (was RSA60 S7)</p> <p>Description: Minor variation to authorisation under RSA Status: Authorisation superseded by a substantial or non substantial variation Positional Accuracy: Manually positioned to the address or location</p>	A10NW (SE)	965	2	534717 181738
35	<p>Registered Radioactive Substances</p> <p>Name: Barts And The London Nhs Trust Location: Trust Headquarters, The Royal London Hospital, Whitechapel, London, E1 1bb Authority: Environment Agency, Thames Region Permit Reference: AA9075 Dated: 18th March 1992 Process Type: Registration under S7 RSA for the keeping and use of Radioactive materials (was RSA60 S1)</p> <p>Description: Registration under the Act of an open source which is also the subject of an authorisation Status: Authorisation superseded by a substantial or non substantial variation Positional Accuracy: Manually positioned to the address or location</p>	A10NW (SE)	974	2	534716 181720
36	<p>Registered Radioactive Substances</p> <p>Name: Barts And The London Nhs Trust Location: Trust Headquarters, The Royal London Hospital, Whitechapel, LONDON, E1 1BB Authority: Environment Agency, Thames Region Permit Reference: Bz9138 Dated: 9th December 2005 Process Type: Authorisation under S13 RSA for the disposal of Radioactive waste (was RSA60 S7)</p> <p>Description: Minor variation to authorisation under RSA Status: Application has been authorised and any conditions apply to the operator Positional Accuracy: Manually positioned to the address or location</p>	A9NE (SE)	951	2	534677 181700
36	<p>Registered Radioactive Substances</p> <p>Name: Queen Mary University Of London Location: St Bartholomews & The Royal London School Of Medicine & Dentistry, Whitechapel Site, London, E1 2ad Authority: Environment Agency, Thames Region Permit Reference: Bw7520 Dated: Not Supplied Process Type: Not Supplied Description: Not Supplied Status: Application has been determined by the EA Positional Accuracy: Located by supplier to within 100m</p>	A9NE (SE)	970	2	534700 181700

Map ID	Details	Quadrant Reference (Compass Direction)	Estimated Distance From Site	Contact	NGR
36	<p>Registered Radioactive Substances</p> <p>Name: Queen Mary University Of London Location: St Bartholomews & The Royal London School Of Medicine & Dentistry, Whitechapel Site, London, E1 2ad Authority: Environment Agency, Thames Region Permit Reference: BC1126 Dated: Not Supplied Process Type: Not Supplied Description: Not Supplied Status: Application has been determined by the EA Positional Accuracy: Located by supplier to within 100m</p>	A9NE (SE)	970	2	534700 181700
37	<p>Registered Radioactive Substances</p> <p>Name: Barts Health Nhs Trust Location: The Royal London Hospital, Whitechapel, London, E1 1bb Authority: Environment Agency, Thames Region Permit Reference: PB3338DD Dated: Not Supplied Process Type: Not Supplied Description: Not Supplied Status: Application has been determined by the EA Positional Accuracy: Located by supplier to within 100m</p>	A9NE (SE)	956	2	534610 181600
38	<p>Registered Radioactive Substances</p> <p>Name: Queen Mary And Westfield College Location: St Bartholomews And The Royal London Sch, Whitechapel Site, LONDON, E1 2AD Authority: Environment Agency, Thames Region Permit Reference: BG9706 Dated: 30th December 1999 Process Type: Authorisation under S13 RSA for the disposal of Radioactive waste (was RSA60 S7) Description: Authorisation under RSA Status: Authorisation superseded by a substantial or non substantial variation Positional Accuracy: Automatically positioned to the address</p>	A9NE (SE)	966	2	534661 181650
39	<p>Substantiated Pollution Incident Register</p> <p>Authority: Environment Agency - Thames Region, North East Area Incident Date: 26th July 2001 Incident Reference: 19504 Water Impact: Category 4 - No Impact Air Impact: Category 4 - No Impact Land Impact: Category 2 - Significant Incident Positional Accuracy: Located by supplier to within 10m Pollutant: Inert : Construction / Demolition Material</p>	A17SE (NW)	429	2	533278 182636
40	<p>Water Abstractions</p> <p>Operator: 2-4 Boundary Street Limited Licence Number: Th/039/0039/006/R01 Permit Version: 1 Location: Boundary Street - Abstraction Borehole Authority: Environment Agency, Thames Region Abstraction: Other Industrial/Commercial/Public Services: Heat Pump Abstraction Type: Water may be abstracted from a single point Source: Groundwater Daily Rate (m3): Not Supplied Yearly Rate (m3): Not Supplied Details: 2-4 Boundary Street, Shoreditch, London Authorised Start: 01 April Authorised End: 31 March Permit Start Date: 1st April 2019 Permit End Date: Not Supplied Positional Accuracy: Located by supplier to within 10m</p>	A13NW (NW)	121	2	533544 182389
40	<p>Water Abstractions</p> <p>Operator: 2 - 4 Boundary Street Limited Licence Number: Th/039/0039/006 Permit Version: 2 Location: Boundary Street - Abstraction Borehole Authority: Environment Agency, Thames Region Abstraction: Other Industrial/Commercial/Public Services: Heat Pump Abstraction Type: Water may be abstracted from a single point Source: Groundwater Daily Rate (m3): Not Supplied Yearly Rate (m3): Not Supplied Details: 2-4 Boundary Street, Shoreditch, London Authorised Start: 01 April Authorised End: 31 March Permit Start Date: 20th February 2017 Permit End Date: Not Supplied Positional Accuracy: Located by supplier to within 10m</p>	A13NW (NW)	121	2	533544 182389

Map ID	Details	Quadrant Reference (Compass Direction)	Estimated Distance From Site	Contact	NGR
40	<p>Water Abstractions</p> <p>Operator: 2 - 4 Boundary Street Limited Licence Number: Th/039/0039/006 Permit Version: 1 Location: Boundary Street - Abstraction Borehole Authority: Environment Agency, Thames Region Abstraction: Other Industrial/Commercial/Public Services: Heat Pump Abstraction Type: Water may be abstracted from a single point Source: Groundwater Daily Rate (m3): Not Supplied Yearly Rate (m3): Not Supplied Details: Not Applicable Authorised Start: 01 April Authorised End: 31 March Permit Start Date: 29th October 2009 Permit End Date: Not Supplied Positional Accuracy: Located by supplier to within 10m</p>	A13NW (NW)	121	2	533544 182389
41	<p>Water Abstractions</p> <p>Operator: Mr Pjm Magee Licence Number: Th/039/0039/029/R01 Permit Version: 1 Location: The Bathhouse, Cheshire Street, London E2-Borehole A Authority: Environment Agency, Thames Region Abstraction: Commercial Private Water Undertaking: Drinking; Cooking; Sanitary; Washing; (Small Garden) Abstraction Type: Water may be abstracted from a single point Source: Groundwater Daily Rate (m3): Not Supplied Yearly Rate (m3): Not Supplied Details: The Bathhouse, Cheshire Street, London, E2 Authorised Start: 01 April Authorised End: 31 March Permit Start Date: 1st April 2019 Permit End Date: Not Supplied Positional Accuracy: Located by supplier to within 10m</p>	A14NW (E)	442	2	534310 182380
41	<p>Water Abstractions</p> <p>Operator: Mr Pjm Magee Licence Number: Th/039/0039/029 Permit Version: 1 Location: The Bathhouse, Cheshire Street, London E2-Borehole A Authority: Environment Agency, Thames Region Abstraction: Commercial Private Water Undertaking: Drinking; Cooking; Sanitary; Washing; (Small Garden) Abstraction Type: Water may be abstracted from a single point Source: Groundwater Daily Rate (m3): Not Supplied Yearly Rate (m3): Not Supplied Details: The Bathhouse, Cheshire Street, London, E2 Authorised Start: 01 April Authorised End: 31 March Permit Start Date: 13th August 2010 Permit End Date: Not Supplied Positional Accuracy: Located by supplier to within 10m</p>	A14NW (E)	442	2	534310 182380
41	<p>Water Abstractions</p> <p>Operator: Peninsula Water Limited Licence Number: 28/39/39/0193 Permit Version: 5 Location: The Bathhouse, Cheshire Street, London E2-Borehole A Authority: Environment Agency, Thames Region Abstraction: Water Supply Related: General Use (Medium Loss) Abstraction Type: Water may be abstracted from a single point Source: Groundwater Daily Rate (m3): Not Supplied Yearly Rate (m3): Not Supplied Details: The Bathhouse, Cheshire Street, London E2. Authorised Start: 01 January Authorised End: 31 December Permit Start Date: 1st January 2007 Permit End Date: Not Supplied Positional Accuracy: Located by supplier to within 10m</p>	A14NW (E)	442	2	534310 182380

Map ID	Details	Quadrant Reference (Compass Direction)	Estimated Distance From Site	Contact	NGR
41	<p>Water Abstractions</p> <p>Operator: Metropolitan Water Co Ltd Licence Number: 28/39/39/0193 Permit Version: 4 Location: The Bathhouse, Cheshire Street, London E2-Borehole A Authority: Environment Agency, Thames Region Abstraction: Public Water Supply: Potable Water Supply - Direct Abstraction Type: Water may be abstracted from a single point Source: Groundwater Daily Rate (m3): Not Supplied Yearly Rate (m3): Not Supplied Details: Area Not Specified Authorised Start: 01 January Authorised End: 31 December Permit Start Date: 2nd August 2003 Permit End Date: Not Supplied Positional Accuracy: Located by supplier to within 10m</p>	A14NW (E)	442	2	534310 182380
41	<p>Water Abstractions</p> <p>Operator: Metropolitan Water Co Ltd Licence Number: 28/39/39/0193 Permit Version: 3 Location: Borehole At The Bathhouse, Cheshire Street, London E2 Authority: Environment Agency, Thames Region Abstraction: Public Water Supply: Potable Water Supply - Direct Abstraction Type: Water may be abstracted from a single point Source: Groundwater Daily Rate (m3): Not Supplied Yearly Rate (m3): Not Supplied Details: Area Not Specified Authorised Start: 01 January Authorised End: 31 December Permit Start Date: 8th August 2002 Permit End Date: Not Supplied Positional Accuracy: Located by supplier to within 10m</p>	A14NW (E)	442	2	534310 182380
41	<p>Water Abstractions</p> <p>Operator: Metropolitan Water Co Ltd Licence Number: 28/39/39/0193 Permit Version: 2 Location: Borehole At The Bathhouse, Cheshire Street, London E2 Authority: Environment Agency, Thames Region Abstraction: Private Water Undertaking: General Use (Medium Loss) Abstraction Type: Water may be abstracted from a single point Source: Groundwater Daily Rate (m3): Not Supplied Yearly Rate (m3): Not Supplied Details: The Bathhouse, Cheshire Street, London E2 Authorised Start: 01 January Authorised End: 31 December Permit Start Date: 15th February 2002 Permit End Date: Not Supplied Positional Accuracy: Located by supplier to within 10m</p>	A14NW (E)	442	2	534310 182380
41	<p>Water Abstractions</p> <p>Operator: Metropolitan Water Co Ltd Licence Number: 28/39/39/0193 Permit Version: 1 Location: Borehole At The Bathhouse, Cheshire Street, London E2 Authority: Environment Agency, Thames Region Abstraction: Private Water Undertaking: General Use (Medium Loss) Abstraction Type: Water may be abstracted from a single point Source: Groundwater Daily Rate (m3): Not Supplied Yearly Rate (m3): Not Supplied Details: The Bathhouse, Cheshire Street, London E2 Authorised Start: 01 January Authorised End: 31 December Permit Start Date: 1st October 2000 Permit End Date: Not Supplied Positional Accuracy: Located by supplier to within 10m</p>	A14NW (E)	442	2	534310 182380

Map ID	Details	Quadrant Reference (Compass Direction)	Estimated Distance From Site	Contact	NGR
42	<p>Water Abstractions</p> <p>Operator: Ubs Ag Licence Number: Th/039/0039/038 Permit Version: 3 Location: Borehole At 5 Broadgate London Authority: Environment Agency, Thames Region Abstraction: Other Industrial/Commercial/Public Services: Evaporative Cooling Abstraction Type: Water may be abstracted from a single point Source: Groundwater Daily Rate (m3): Not Supplied Yearly Rate (m3): Not Supplied Details: Not Supplied Authorised Start: 01 April Authorised End: 31 March Permit Start Date: 19th November 2017 Permit End Date: Not Supplied Positional Accuracy: Located by supplier to within 10m</p>	A7NE (SW)	580	2	533138 181746
42	<p>Water Abstractions</p> <p>Operator: The British Land Company Plc Licence Number: Th/039/0039/038 Permit Version: 1 Location: Borehole At 5 Broadgate London Authority: Environment Agency, Thames Region Abstraction: Other Industrial/Commercial/Public Services: Evaporative Cooling Abstraction Type: Water may be abstracted from a single point Source: Groundwater Daily Rate (m3): Not Supplied Yearly Rate (m3): Not Supplied Details: Not Supplied Authorised Start: 01 April Authorised End: 31 March Permit Start Date: 19th November 2012 Permit End Date: Not Supplied Positional Accuracy: Located by supplier to within 10m</p>	A7NE (SW)	580	2	533138 181746
43	<p>Water Abstractions</p> <p>Operator: The Triton Court Limited Partnership Licence Number: 28/39/39/0069 Permit Version: 104 Location: Triton Court, Finsbury Square- Borehole D Authority: Environment Agency, Thames Region Abstraction: Commercial/Industrial/Public Services: Drinking; Cooking; Sanitary; Washing; (Small Garden) Abstraction Type: Water may be abstracted from a single point Source: Groundwater Daily Rate (m3): Not Supplied Yearly Rate (m3): Not Supplied Details: Triton Court, Finsbury Square, London Ec2 Authorised Start: 01 January Authorised End: 31 December Permit Start Date: 11th January 2007 Permit End Date: Not Supplied Positional Accuracy: Located by supplier to within 10m</p>	A12SW (W)	617	2	532900 182050
43	<p>Water Abstractions</p> <p>Operator: Db6 Limited Licence Number: 28/39/39/0069 Permit Version: 103 Location: Triton Court, Finsbury Square- Borehole D Authority: Environment Agency, Thames Region Abstraction: Commercial/Industrial/Public Services: Drinking; Cooking; Sanitary; Washing; (Small Garden) Abstraction Type: Water may be abstracted from a single point Source: Groundwater Daily Rate (m3): Not Supplied Yearly Rate (m3): Not Supplied Details: Triton Court, Finsbury Square, London Ec2 Authorised Start: 01 January Authorised End: 31 December Permit Start Date: 15th July 2004 Permit End Date: Not Supplied Positional Accuracy: Located by supplier to within 10m</p>	A12SW (W)	617	2	532900 182050

Map ID	Details	Quadrant Reference (Compass Direction)	Estimated Distance From Site	Contact	NGR
43	<p>Water Abstractions</p> <p>Operator: Cube Limited Licence Number: 28/39/39/0069 Permit Version: 102 Location: Triton Court, Finsbury Square- Borehole D Authority: Environment Agency, Thames Region Abstraction: Commercial/Industrial/Public Services: Drinking; Cooking; Sanitary; Washing; (Small Garden)</p> <p>Abstraction Type: Water may be abstracted from a single point Source: Groundwater Daily Rate (m3): Not Supplied Yearly Rate (m3): Not Supplied Details: Triton Court, Finsbury Square, London Ec2 Authorised Start: 01 January Authorised End: 31 December Permit Start Date: 11th August 2003 Permit End Date: Not Supplied Positional Accuracy: Located by supplier to within 10m</p>	A12SW (W)	617	2	532900 182050
43	<p>Water Abstractions</p> <p>Operator: The Triton Court Limited Partnership Licence Number: 28/39/39/0069 Permit Version: 104 Location: Triton Court, Finsbury Square- Borehole C Authority: Environment Agency, Thames Region Abstraction: Commercial/Industrial/Public Services: Drinking; Cooking; Sanitary; Washing; (Small Garden)</p> <p>Abstraction Type: Water may be abstracted from a single point Source: Groundwater Daily Rate (m3): Not Supplied Yearly Rate (m3): Not Supplied Details: Triton Court, Finsbury Square, London Ec2 Authorised Start: 01 January Authorised End: 31 December Permit Start Date: 11th January 2007 Permit End Date: Not Supplied Positional Accuracy: Located by supplier to within 10m</p>	A12SW (W)	627	2	532890 182050
43	<p>Water Abstractions</p> <p>Operator: Db6 Limited Licence Number: 28/39/39/0069 Permit Version: 103 Location: Triton Court, Finsbury Square- Borehole C Authority: Environment Agency, Thames Region Abstraction: Commercial/Industrial/Public Services: Drinking; Cooking; Sanitary; Washing; (Small Garden)</p> <p>Abstraction Type: Water may be abstracted from a single point Source: Groundwater Daily Rate (m3): Not Supplied Yearly Rate (m3): Not Supplied Details: Triton Court, Finsbury Square, London Ec2 Authorised Start: 01 January Authorised End: 31 December Permit Start Date: 15th July 2004 Permit End Date: Not Supplied Positional Accuracy: Located by supplier to within 10m</p>	A12SW (W)	627	2	532890 182050
43	<p>Water Abstractions</p> <p>Operator: Cube Limited Licence Number: 28/39/39/0069 Permit Version: 102 Location: Triton Court, Finsbury Square- Borehole C Authority: Environment Agency, Thames Region Abstraction: Commercial/Industrial/Public Services: Drinking; Cooking; Sanitary; Washing; (Small Garden)</p> <p>Abstraction Type: Water may be abstracted from a single point Source: Groundwater Daily Rate (m3): Not Supplied Yearly Rate (m3): Not Supplied Details: Triton Court, Finsbury Square, London Ec2 Authorised Start: 01 January Authorised End: 31 December Permit Start Date: 11th August 2003 Permit End Date: Not Supplied Positional Accuracy: Located by supplier to within 10m</p>	A12SW (W)	627	2	532890 182050

Map ID	Details	Quadrant Reference (Compass Direction)	Estimated Distance From Site	Contact	NGR
43	<p>Water Abstractions</p> <p>Operator: The Triton Court Limited Partnership Licence Number: 28/39/39/0069 Permit Version: 104 Location: Triton Court, Finsbury Square- Borehole B Authority: Environment Agency, Thames Region Abstraction: Commercial/Industrial/Public Services: Drinking; Cooking; Sanitary; Washing; (Small Garden)</p> <p>Abstraction Type: Water may be abstracted from a single point Source: Groundwater Daily Rate (m3): Not Supplied Yearly Rate (m3): Not Supplied Details: Triton Court, Finsbury Square, London Ec2 Authorised Start: 01 January Authorised End: 31 December Permit Start Date: 11th January 2007 Permit End Date: Not Supplied Positional Accuracy: Located by supplier to within 10m</p>	A12SW (W)	646	2	532870 182050
43	<p>Water Abstractions</p> <p>Operator: Db6 Limited Licence Number: 28/39/39/0069 Permit Version: 103 Location: Triton Court, Finsbury Square- Borehole B Authority: Environment Agency, Thames Region Abstraction: Commercial/Industrial/Public Services: Drinking; Cooking; Sanitary; Washing; (Small Garden)</p> <p>Abstraction Type: Water may be abstracted from a single point Source: Groundwater Daily Rate (m3): Not Supplied Yearly Rate (m3): Not Supplied Details: Triton Court, Finsbury Square, London Ec2 Authorised Start: 01 January Authorised End: 31 December Permit Start Date: 15th July 2004 Permit End Date: Not Supplied Positional Accuracy: Located by supplier to within 10m</p>	A12SW (W)	646	2	532870 182050
43	<p>Water Abstractions</p> <p>Operator: Cube Limited Licence Number: 28/39/39/0069 Permit Version: 102 Location: Triton Court, Finsbury Square- Borehole B Authority: Environment Agency, Thames Region Abstraction: Commercial/Industrial/Public Services: Drinking; Cooking; Sanitary; Washing; (Small Garden)</p> <p>Abstraction Type: Water may be abstracted from a single point Source: Groundwater Daily Rate (m3): Not Supplied Yearly Rate (m3): Not Supplied Details: Triton Court, Finsbury Square, London Ec2 Authorised Start: 01 January Authorised End: 31 December Permit Start Date: 11th August 2003 Permit End Date: Not Supplied Positional Accuracy: Located by supplier to within 10m</p>	A12SW (W)	646	2	532870 182050
44	<p>Water Abstractions</p> <p>Operator: Royal London Mutual Ins Soc Ltd Licence Number: 28/39/39/0069 Permit Version: 100 Location: Borehole 'B' At Royal London House, Finsbury Square, London Authority: Environment Agency, Thames Region Abstraction: Commercial/Industrial/Public Services: Drinking; Cooking; Sanitary; Washing; (Small Garden)</p> <p>Abstraction Type: Water may be abstracted from a single point Source: Groundwater Daily Rate (m3): 118 Yearly Rate (m3): 36368 Details: Royal London House, Finsbury Square, London Ec2 Authorised Start: 01 January Authorised End: 31 December Permit Start Date: 17th November 1995 Permit End Date: Not Supplied Positional Accuracy: Located by supplier to within 100m</p>	A12SW (W)	727	2	532800 182000

Map ID	Details	Quadrant Reference (Compass Direction)	Estimated Distance From Site	Contact	NGR
44	<p>Water Abstractions</p> <p>Operator: Royal London Mutual Ins Soc Ltd Licence Number: 28/39/39/0069 Permit Version: 100 Location: Borehole 'C' At Royal London House, Finsbury Square, London Authority: Environment Agency, Thames Region Abstraction: Commercial/Industrial/Public Services: Drinking; Cooking; Sanitary; Washing; (Small Garden)</p> <p>Abstraction Type: Water may be abstracted from a single point Source: Groundwater Daily Rate (m3): Not Supplied Yearly Rate (m3): Not Supplied Details: Royal London House, Finsbury Square, London Ec2 Authorised Start: 01 January Authorised End: 31 December Permit Start Date: 17th November 1995 Permit End Date: Not Supplied Positional Accuracy: Located by supplier to within 10m</p>	A12SW (W)	727	2	532800 182000
44	<p>Water Abstractions</p> <p>Operator: Royal London Mutual Ins Soc Ltd Licence Number: 28/39/39/0069 Permit Version: 100 Location: Borehole 'D' At Royal House, Finsbury Square, London Authority: Environment Agency, Thames Region Abstraction: Commercial/Industrial/Public Services: Drinking; Cooking; Sanitary; Washing; (Small Garden)</p> <p>Abstraction Type: Water may be abstracted from a single point Source: Groundwater Daily Rate (m3): Not Supplied Yearly Rate (m3): Not Supplied Details: Royal London House, Finsbury Square, London Ec2 Authorised Start: 01 January Authorised End: 31 December Permit Start Date: 17th November 1995 Permit End Date: Not Supplied Positional Accuracy: Located by supplier to within 10m</p>	A12SW (W)	727	2	532800 182000
45	<p>Water Abstractions</p> <p>Operator: Hammerson Uk Properties Plc Licence Number: 28/39/39/0095 Permit Version: Not Supplied Location: Stone House, BISHOPSGATE, Ec2 Authority: Environment Agency, Thames Region Abstraction: Office</p> <p>Abstraction Type: Not Supplied Source: Groundwater Daily Rate (m3): 55 Yearly Rate (m3): 14774 Details: Chalk (Undifferentiated) Authorised Start: Not Supplied Authorised End: Not Supplied Permit Start Date: Not Supplied Permit End Date: Not Supplied Positional Accuracy: Located by supplier to within 100m</p>	A7SE (SW)	728	2	533300 181500
46	<p>Water Abstractions</p> <p>Operator: Mref li Salisbury Property Limited Licence Number: 28/39/39/0129 Permit Version: 101 Location: Salisbury House, London Wall, London Ec2 - Three Boreholes Authority: Environment Agency, Thames Region Abstraction: Commercial/Industrial/Public Services: Drinking; Cooking; Sanitary; Washing; (Small Garden)</p> <p>Abstraction Type: Water may be abstracted from a single point Source: Groundwater Daily Rate (m3): Not Supplied Yearly Rate (m3): Not Supplied Details: Salisbury House, London Wall, London Ec2 Authorised Start: 01 January Authorised End: 31 December Permit Start Date: 5th April 2012 Permit End Date: Not Supplied Positional Accuracy: Located by supplier to within 100m</p>	A7NW (SW)	921	2	532800 181600

Map ID	Details	Quadrant Reference (Compass Direction)	Estimated Distance From Site	Contact	NGR
46	<p>Water Abstractions</p> <p>Operator: Salisbury House Offices Ltd Licence Number: 28/39/39/0129 Permit Version: 100 Location: Three Boreholes At Salisbury House, London Wall, London Ec2 Authority: Environment Agency, Thames Region Abstraction: Commercial/Industrial/Public Services: Drinking; Cooking; Sanitary; Washing; (Small Garden) Abstraction Type: Water may be abstracted from a single point Source: Groundwater Daily Rate (m3): 82 Yearly Rate (m3): 25457 Details: Salisbury House, London Wall, London Ec2 Authorised Start: 01 January Authorised End: 31 December Permit Start Date: 1st April 2008 Permit End Date: Not Supplied Positional Accuracy: Located by supplier to within 100m</p>	A7NW (SW)	921	2	532800 181600
47	<p>Water Abstractions</p> <p>Operator: National Rail Licence Number: Th/039/0039/165 Permit Version: 1 Location: Superficial Deposits And London Clay-Moorgate Railway Tunnel Authority: Environment Agency, Thames Region Abstraction: Drainage Operations: Dewatering Abstraction Type: Water may be abstracted from a single point Source: Groundwater Daily Rate (m3): Not Supplied Yearly Rate (m3): Not Supplied Details: Not Supplied Authorised Start: 01 April Authorised End: 31 March Permit Start Date: 13th September 2022 Permit End Date: Not Supplied Positional Accuracy: Located by supplier to within 10m</p>	A7NW (SW)	933	2	532739 181659
	<p>Water Abstractions</p> <p>Operator: Shiatzu Holdings Limited Licence Number: 28/39/39/0031 Permit Version: 101 Location: Bankside House, 107/112 Leadenhall Street - Borehole B Authority: Environment Agency, Thames Region Abstraction: Commercial/Industrial/Public Services: Drinking; Cooking; Sanitary; Washing; (Small Garden) Abstraction Type: Water may be abstracted from a single point Source: Groundwater Daily Rate (m3): Not Supplied Yearly Rate (m3): Not Supplied Details: Bankside House, 107/112 Leadenhall Street, London Authorised Start: 01 January Authorised End: 31 December Permit Start Date: 1st April 2008 Permit End Date: Not Supplied Positional Accuracy: Located by supplier to within 10m</p>	A2NE (S)	1024	2	533280 181200
	<p>Water Abstractions</p> <p>Operator: Prudential Assurance Co Ltd Licence Number: 28/39/39/0031 Permit Version: 100 Location: Borehole 'B' At Bankside House, 107/112 Leadenhall Street Authority: Environment Agency, Thames Region Abstraction: Commercial/Industrial/Public Services: Drinking; Cooking; Sanitary; Washing; (Small Garden) Abstraction Type: Water may be abstracted from a single point Source: Groundwater Daily Rate (m3): Not Supplied Yearly Rate (m3): Not Supplied Details: Bankside House, 107/112 Leadenhall Street, London Authorised Start: 01 January Authorised End: 31 December Permit Start Date: 14th March 1966 Permit End Date: Not Supplied Positional Accuracy: Located by supplier to within 10m</p>	A2NE (S)	1024	2	533280 181200

Map ID	Details	Quadrant Reference (Compass Direction)	Estimated Distance From Site	Contact	NGR
	<p>Water Abstractions</p> <p>Operator: Shiatzu Holdings Limited Licence Number: 28/39/39/0031 Permit Version: 101 Location: Bankside House, 107/112 Leadenhall Street- Borehole A Authority: Environment Agency, Thames Region Abstraction: Commercial/Industrial/Public Services: Drinking; Cooking; Sanitary; Washing; (Small Garden)</p> <p>Abstraction Type: Water may be abstracted from a single point Source: Groundwater Daily Rate (m3): Not Supplied Yearly Rate (m3): Not Supplied Details: Bankside House, 107/112 Leadenhall Street, London Authorised Start: 01 January Authorised End: 31 December Permit Start Date: 1st April 2008 Permit End Date: Not Supplied Positional Accuracy: Located by supplier to within 10m</p>	A2NE (S)	1045	2	533270 181180
	<p>Water Abstractions</p> <p>Operator: Prudential Assurance Co Ltd Licence Number: 28/39/39/0031 Permit Version: 100 Location: Borehole 'A' At Bankside House, 107/112 Leadenhall Street Authority: Environment Agency, Thames Region Abstraction: Commercial/Industrial/Public Services: Drinking; Cooking; Sanitary; Washing; (Small Garden)</p> <p>Abstraction Type: Water may be abstracted from a single point Source: Groundwater Daily Rate (m3): 50 Yearly Rate (m3): 12574 Details: Bankside House, 107/112 Leadenhall Street, London Authorised Start: 01 January Authorised End: 31 December Permit Start Date: 14th March 1966 Permit End Date: Not Supplied Positional Accuracy: Located by supplier to within 10m</p>	A2NE (S)	1045	2	533270 181180
	<p>Water Abstractions</p> <p>Operator: Peninsula Water Limited Licence Number: 28/39/39/0195 Permit Version: 3 Location: Borehole At Albion Yard, London E1 Authority: Environment Agency, Thames Region Abstraction: Private Water Undertaking: General Use (Medium Loss)</p> <p>Abstraction Type: Water may be abstracted from a single point Source: Groundwater Daily Rate (m3): Not Supplied Yearly Rate (m3): Not Supplied Details: Albion Yard, Whitechapel Road, London. Authorised Start: 01 January Authorised End: 31 December Permit Start Date: 1st July 2003 Permit End Date: Not Supplied Positional Accuracy: Located by supplier to within 10m</p>	A15SW (E)	1049	2	534890 181940
	<p>Water Abstractions</p> <p>Operator: Metropolitan Water Co Ltd Licence Number: 28/39/39/0195 Permit Version: 2 Location: Borehole At Albion Yard, London E1 Authority: Environment Agency, Thames Region Abstraction: Private Water Undertaking: General Use (Medium Loss)</p> <p>Abstraction Type: Water may be abstracted from a single point Source: Groundwater Daily Rate (m3): Not Supplied Yearly Rate (m3): Not Supplied Details: Albion Yard, Whitechapel Road, London. Authorised Start: 01 January Authorised End: 31 December Permit Start Date: 15th February 2002 Permit End Date: Not Supplied Positional Accuracy: Located by supplier to within 10m</p>	A15SW (E)	1049	2	534890 181940

Map ID	Details	Quadrant Reference (Compass Direction)	Estimated Distance From Site	Contact	NGR
	<p>Water Abstractions</p> <p>Operator: Metropolitan Water Co Ltd Licence Number: 28/39/39/0195 Permit Version: 1 Location: Borehole At Albion Yard, London E1 Authority: Environment Agency, Thames Region Abstraction: Private Water Undertaking: General Use (Medium Loss) Abstraction Type: Water may be abstracted from a single point Source: Groundwater Daily Rate (m3): Not Supplied Yearly Rate (m3): Not Supplied Details: None - Water Supply Authorised Start: 01 January Authorised End: 31 December Permit Start Date: 1st December 2000 Permit End Date: Not Supplied Positional Accuracy: Located by supplier to within 10m</p>	A15SW (E)	1049	2	534890 181940
	<p>Water Abstractions</p> <p>Operator: Tokio Marine Properties Limited Licence Number: 28/39/39/0151 Permit Version: 100 Location: Leadenhall Street, London Ec3 - Borehole C Authority: Environment Agency, Thames Region Abstraction: Commercial/Industrial/Public Services: Drinking; Cooking; Sanitary; Washing; (Small Garden) Abstraction Type: Water may be abstracted from a single point Source: Groundwater Daily Rate (m3): Not Supplied Yearly Rate (m3): Not Supplied Details: Leadenhall Street, London Ec3 Authorised Start: 01 January Authorised End: 31 December Permit Start Date: 1st April 2008 Permit End Date: Not Supplied Positional Accuracy: Located by supplier to within 10m</p>	A2NE (SW)	1077	2	533100 181200
	<p>Water Abstractions</p> <p>Operator: Tokio Marine Properties Limited Licence Number: 28/39/39/0151 Permit Version: 100 Location: Borehole 'D' At Leadenhall Street, London Ec3 Authority: Environment Agency, Thames Region Abstraction: Commercial/Industrial/Public Services: Drinking; Cooking; Sanitary; Washing; (Small Garden) Abstraction Type: Water may be abstracted from a single point Source: Groundwater Daily Rate (m3): Not Supplied Yearly Rate (m3): Not Supplied Details: Leadenhall Street, London Ec3 Authorised Start: 01 January Authorised End: 31 December Permit Start Date: 1st April 2008 Permit End Date: Not Supplied Positional Accuracy: Located by supplier to within 10m</p>	A2NE (SW)	1077	2	533100 181200
	<p>Water Abstractions</p> <p>Operator: Tokio Marine Properties Limited Licence Number: 28/39/39/0151 Permit Version: 100 Location: Borehole 'E' At Leadenhall Street, London Ec3 Authority: Environment Agency, Thames Region Abstraction: Commercial/Industrial/Public Services: Drinking; Cooking; Sanitary; Washing; (Small Garden) Abstraction Type: Water may be abstracted from a single point Source: Groundwater Daily Rate (m3): Not Supplied Yearly Rate (m3): Not Supplied Details: Leadenhall Street, London Ec3 Authorised Start: 01 January Authorised End: 31 December Permit Start Date: 1st April 2008 Permit End Date: Not Supplied Positional Accuracy: Located by supplier to within 10m</p>	A2NE (SW)	1077	2	533100 181200

Map ID	Details	Quadrant Reference (Compass Direction)	Estimated Distance From Site	Contact	NGR
	<p>Water Abstractions</p> <p>Operator: Prudential Assurance Co Ltd Licence Number: 28/39/39/0066 Permit Version: 100 Location: Four Boreholes At Furnace House, 101/106 Fenchurch Street Authority: Environment Agency, Thames Region Abstraction: Commercial/Industrial/Public Services: Drinking; Cooking; Sanitary; Washing; (Small Garden)</p> <p>Abstraction Type: Water may be abstracted from a single point Source: Groundwater Daily Rate (m3): 91 Yearly Rate (m3): 24821 Details: Furnace House, 101/106 Fenchurch Street, London Ec3 Authorised Start: 01 January Authorised End: 31 December Permit Start Date: 17th December 1970 Permit End Date: Not Supplied Positional Accuracy: Located by supplier to within 100m</p>	A3NW (S)	1095	2	533400 181100
	<p>Water Abstractions</p> <p>Operator: Db6 Limited Licence Number: 28/39/39/0066 Permit Version: 101 Location: Furnace House, 101/106 Fenchurch Street-Borehole A Authority: Environment Agency, Thames Region Abstraction: Commercial/Industrial/Public Services: Drinking; Cooking; Sanitary; Washing; (Small Garden)</p> <p>Abstraction Type: Water may be abstracted from a single point Source: Groundwater Daily Rate (m3): Not Supplied Yearly Rate (m3): Not Supplied Details: Furnace House, 101/106 Fenchurch Street, London Ec3 Authorised Start: 01 January Authorised End: 31 December Permit Start Date: 1st April 2008 Permit End Date: Not Supplied Positional Accuracy: Located by supplier to within 10m</p>	A3NW (S)	1136	2	533390 181060
	<p>Water Abstractions</p> <p>Operator: Tokio Marine Properties Limited Licence Number: 28/39/39/0151 Permit Version: 100 Location: Leadenhall Street, London Ec3 - Borehole A Authority: Environment Agency, Thames Region Abstraction: Commercial/Industrial/Public Services: Drinking; Cooking; Sanitary; Washing; (Small Garden)</p> <p>Abstraction Type: Water may be abstracted from a single point Source: Groundwater Daily Rate (m3): 70 Yearly Rate (m3): 2240 Details: Leadenhall Street, London Ec3 Authorised Start: 01 January Authorised End: 31 December Permit Start Date: 1st April 2008 Permit End Date: Not Supplied Positional Accuracy: Located by supplier to within 100m</p>	A2NE (SW)	1170	2	533100 181100
	<p>Water Abstractions</p> <p>Operator: Tokio Marine Properties Limited Licence Number: 28/39/39/0151 Permit Version: 100 Location: Leadenhall Street, London Ec3 - Borehole B Authority: Environment Agency, Thames Region Abstraction: Commercial/Industrial/Public Services: Drinking; Cooking; Sanitary; Washing; (Small Garden)</p> <p>Abstraction Type: Water may be abstracted from a single point Source: Groundwater Daily Rate (m3): Not Supplied Yearly Rate (m3): Not Supplied Details: Leadenhall Street, London Ec3 Authorised Start: 01 January Authorised End: 31 December Permit Start Date: 1st April 2008 Permit End Date: Not Supplied Positional Accuracy: Located by supplier to within 10m</p>	A2NE (SW)	1170	2	533100 181100

Map ID	Details	Quadrant Reference (Compass Direction)	Estimated Distance From Site	Contact	NGR
	<p>Water Abstractions</p> <p>Operator: Bank Melli Iran Licence Number: 28/39/39/0093 Permit Version: Not Supplied Location: Founders Court, LOTHBURY Authority: Environment Agency, Thames Region Abstraction: Office Abstraction Type: Not Supplied Source: Groundwater Daily Rate (m3): 18 Yearly Rate (m3): 4546 Details: Chalk (Undifferentiated) Authorised Start: Not Supplied Authorised End: Not Supplied Permit Start Date: Not Supplied Permit End Date: Not Supplied Positional Accuracy: Located by supplier to within 100m</p>	A7SW (SW)	1203	2	532700 181300
	<p>Water Abstractions</p> <p>Operator: Ibex London Limited Licence Number: 28/39/39/0002 Permit Version: 102 Location: Ibex House, The Minories, London. Ec3 Authority: Environment Agency, Thames Region Abstraction: Commercial/Industrial/Public Services: Drinking; Cooking; Sanitary; Washing; (Small Garden) Abstraction Type: Water may be abstracted from a single point Source: Groundwater Daily Rate (m3): Not Supplied Yearly Rate (m3): Not Supplied Details: Ibex House, The Minories, London Ec3 Authorised Start: 01 January Authorised End: 31 December Permit Start Date: 17th February 2016 Permit End Date: Not Supplied Positional Accuracy: Located by supplier to within 10m</p>	A3NE (S)	1210	2	533700 180970
	<p>Water Abstractions</p> <p>Operator: National Westminster Bank Limited Licence Number: 28/39/39/0048 Permit Version: 100 Location: Borehole At Eastgate, 73 Leman Street, London E1 Authority: Environment Agency, Thames Region Abstraction: Commercial/Industrial/Public Services: Drinking; Cooking; Sanitary; Washing; (Small Garden) Abstraction Type: Water may be abstracted from a single point Source: Groundwater Daily Rate (m3): 148 Yearly Rate (m3): 28217 Details: Eastgate, 73 Leman Street, London E1 Authorised Start: 01 January Authorised End: 31 December Permit Start Date: 6th August 1981 Permit End Date: Not Supplied Positional Accuracy: Located by supplier to within 10m</p>	A3NE (S)	1221	2	534000 181000
	<p>Water Abstractions</p> <p>Operator: Grange Tower Bridge Ltd Licence Number: Th/039/0039/017/R01 Permit Version: 1 Location: Grange Tower Hotel Borehole Authority: Environment Agency, Thames Region Abstraction: Hotels; Public Houses And Conference Centres: General Use (Medium Loss) Abstraction Type: Water may be abstracted from a single point Source: Groundwater Daily Rate (m3): Not Supplied Yearly Rate (m3): Not Supplied Details: Grange Tower Hotel, London Authorised Start: 01 April Authorised End: 31 March Permit Start Date: 1st April 2019 Permit End Date: Not Supplied Positional Accuracy: Located by supplier to within 10m</p>	A3NE (S)	1239	2	533917 180973

Map ID	Details	Quadrant Reference (Compass Direction)	Estimated Distance From Site	Contact	NGR
	<p>Water Abstractions</p> <p>Operator: Global Grange Limited Licence Number: Th/039/0039/017 Permit Version: 2 Location: Grange Tower Hotel Borehole Authority: Environment Agency, Thames Region Abstraction: Hotels; Public Houses And Conference Centres: General Use (Medium Loss) Abstraction Type: Water may be abstracted from a single point Source: Groundwater Daily Rate (m3): Not Supplied Yearly Rate (m3): Not Supplied Details: Grange Tower Hotel, London Authorised Start: 01 April Authorised End: 31 March Permit Start Date: 30th September 2010 Permit End Date: Not Supplied Positional Accuracy: Located by supplier to within 10m</p>	A3NE (S)	1239	2	533917 180973
	<p>Water Abstractions</p> <p>Operator: Global Grange Limited Licence Number: Th/039/0039/017 Permit Version: 1 Location: Grange Tower Hotel Borehole Authority: Environment Agency, Thames Region Abstraction: Hotels; Public Houses And Conference Centres: General Use (Medium Loss) Abstraction Type: Water may be abstracted from a single point Source: Groundwater Daily Rate (m3): Not Supplied Yearly Rate (m3): Not Supplied Details: Grange Tower Hotel, London Authorised Start: 01 April Authorised End: 31 March Permit Start Date: 5th November 2009 Permit End Date: Not Supplied Positional Accuracy: Located by supplier to within 10m</p>	A3NE (S)	1239	2	533917 180973
	<p>Water Abstractions</p> <p>Operator: Mars Pension Trustees Limited Licence Number: 28/39/39/0002 Permit Version: 101 Location: Ibex House, The Minories, London. Ec3 Authority: Environment Agency, Thames Region Abstraction: Commercial/Industrial/Public Services: Drinking; Cooking; Sanitary; Washing; (Small Garden) Abstraction Type: Water may be abstracted from a single point Source: Groundwater Daily Rate (m3): 91 Yearly Rate (m3): 28185 Details: Ibex House, The Minories, London Ec3 Authorised Start: 01 January Authorised End: 31 December Permit Start Date: 1st April 2008 Permit End Date: Not Supplied Positional Accuracy: Located by supplier to within 100m</p>	A3NE (S)	1280	2	533700 180900
	<p>Water Abstractions</p> <p>Operator: Bank Of England Licence Number: 28/39/39/0024 Permit Version: 100 Location: Bank Of England, Threadneedle Street - Nine Boreholes Authority: Environment Agency, Thames Region Abstraction: Commercial/Industrial/Public Services: Drinking; Cooking; Sanitary; Washing; (Small Garden) Abstraction Type: Water may be abstracted from a single point Source: Groundwater Daily Rate (m3): 127 Yearly Rate (m3): 36368 Details: Bank Of England, Threadneedle Street, London Authorised Start: 01 January Authorised End: 31 December Permit Start Date: 9th November 1993 Permit End Date: Not Supplied Positional Accuracy: Located by supplier to within 100m</p>	A2NW (SW)	1280	2	532700 181200

Map ID	Details	Quadrant Reference (Compass Direction)	Estimated Distance From Site	Contact	NGR
	<p>Water Abstractions</p> <p>Operator: Ashton Global Investments Ltd Licence Number: 28/39/39/0166 Permit Version: 102 Location: 71 Lombard Street- Borehole A Authority: Environment Agency, Thames Region Abstraction: Other Industrial/Commercial/Public Services: Hydraulic Testing Abstraction Type: Water may be abstracted from a single point Source: Groundwater Daily Rate (m3): Not Supplied Yearly Rate (m3): Not Supplied Details: 71 Lombard Street, London, Ec3 Authorised Start: 01 January Authorised End: 31 December Permit Start Date: 24th June 2009 Permit End Date: Not Supplied Positional Accuracy: Located by supplier to within 10m</p>	A2NW (SW)	1298	2	532810 181100
	<p>Water Abstractions</p> <p>Operator: Ashton Global Investments Ltd Licence Number: 28/39/39/0166 Permit Version: 102 Location: 71 Lombard Street- Borehole A Authority: Environment Agency, Thames Region Abstraction: Commercial/Industrial/Public Services: Drinking; Cooking; Sanitary; Washing; (Small Garden) Abstraction Type: Water may be abstracted from a single point Source: Groundwater Daily Rate (m3): Not Supplied Yearly Rate (m3): Not Supplied Details: 71 Lombard Street, London, Ec3 Authorised Start: 01 January Authorised End: 31 December Permit Start Date: 24th June 2009 Permit End Date: Not Supplied Positional Accuracy: Located by supplier to within 10m</p>	A2NW (SW)	1298	2	532810 181100
	<p>Water Abstractions</p> <p>Operator: Ivg Asticus Real Estate Ltd Licence Number: 28/39/39/0166 Permit Version: 101 Location: 71 Lombard Street- Borehole A Authority: Environment Agency, Thames Region Abstraction: Commercial/Industrial/Public Services: Drinking; Cooking; Sanitary; Washing; (Small Garden) Abstraction Type: Water may be abstracted from a single point Source: Groundwater Daily Rate (m3): Not Supplied Yearly Rate (m3): Not Supplied Details: 71 Lombard Street, London, Ec3 Authorised Start: 01 January Authorised End: 31 December Permit Start Date: 16th May 2003 Permit End Date: Not Supplied Positional Accuracy: Located by supplier to within 10m</p>	A2NW (SW)	1298	2	532810 181100
	<p>Water Abstractions</p> <p>Operator: Ivg Asticus Real Estate Ltd Licence Number: 28/39/39/0166 Permit Version: 101 Location: 71 Lombard Street- Borehole A Authority: Environment Agency, Thames Region Abstraction: Other Industrial/Commercial/Public Services: Hydraulic Testing Abstraction Type: Water may be abstracted from a single point Source: Groundwater Daily Rate (m3): Not Supplied Yearly Rate (m3): Not Supplied Details: 71 Lombard Street, London, Ec3 Authorised Start: 01 January Authorised End: 31 December Permit Start Date: 16th May 2003 Permit End Date: Not Supplied Positional Accuracy: Located by supplier to within 10m</p>	A2NW (SW)	1298	2	532810 181100

Map ID	Details	Quadrant Reference (Compass Direction)	Estimated Distance From Site	Contact	NGR
	<p>Water Abstractions</p> <p>Operator: Lloyds Tsb Bank Plc Licence Number: 28/39/39/0166 Permit Version: 100 Location: 71 Lombard Street, London - Borehole Authority: Environment Agency, Thames Region Abstraction: Commercial/Industrial/Public Services: Drinking; Cooking; Sanitary; Washing; (Small Garden) Abstraction Type: Water may be abstracted from a single point Source: Groundwater Daily Rate (m3): 23 Yearly Rate (m3): 261 Details: 71 Lombard Street, London, Ec3 Authorised Start: 01 January Authorised End: 31 December Permit Start Date: 6th April 2000 Permit End Date: Not Supplied Positional Accuracy: Located by supplier to within 100m</p>	A2NW (SW)	1303	2	532800 181100
	<p>Water Abstractions</p> <p>Operator: Lloyds Tsb Bank Plc Licence Number: 28/39/39/0166 Permit Version: 100 Location: 71 Lombard Street, London - Borehole Authority: Environment Agency, Thames Region Abstraction: Other Industrial/Commercial/Public Services: Hydraulic Testing Abstraction Type: Water may be abstracted from a single point Source: Groundwater Daily Rate (m3): Not Supplied Yearly Rate (m3): Not Supplied Details: 71 Lombard Street, London, Ec3 Authorised Start: 01 January Authorised End: 31 December Permit Start Date: 6th April 2000 Permit End Date: Not Supplied Positional Accuracy: Located by supplier to within 10m</p>	A2NW (SW)	1303	2	532800 181100
	<p>Water Abstractions</p> <p>Operator: The One Plantation Place Unit Trust Licence Number: 28/39/39/0011 Permit Version: 103 Location: 1 Plantation Place, 30 Fenchurch St, London Ec3 - Borehole B Authority: Environment Agency, Thames Region Abstraction: Business Parks: Drinking, Cooking, Sanitary, Washing, (Small Garden) Abstraction Type: Water may be abstracted from a single point Source: Groundwater Daily Rate (m3): Not Supplied Yearly Rate (m3): Not Supplied Details: 1 Plantation Place, Fenchurch St, London Ec3 Authorised Start: 01 January Authorised End: 31 December Permit Start Date: 14th November 2006 Permit End Date: Not Supplied Positional Accuracy: Located by supplier to within 10m</p>	A2NE (S)	1339	2	533220 180890
	<p>Water Abstractions</p> <p>Operator: The One Plantation Place Unit Trust Licence Number: 28/39/39/0011 Permit Version: 103 Location: 1 Plantation Place, 30 Fenchurch St, London Ec3 - Borehole B Authority: Environment Agency, Thames Region Abstraction: Business Parks: Evaporative Cooling Abstraction Type: Water may be abstracted from a single point Source: Groundwater Daily Rate (m3): Not Supplied Yearly Rate (m3): Not Supplied Details: 1 Plantation Place, Fenchurch St, London Ec3 Authorised Start: 01 January Authorised End: 31 December Permit Start Date: 14th November 2006 Permit End Date: Not Supplied Positional Accuracy: Located by supplier to within 10m</p>	A2NE (S)	1339	2	533220 180890

Map ID	Details	Quadrant Reference (Compass Direction)	Estimated Distance From Site	Contact	NGR
	<p>Water Abstractions</p> <p>Operator: The One Plantation Place Unit Trust Licence Number: 28/39/39/0011 Permit Version: 103 Location: 1 Plantation Place, 30 Fenchurch St, London Ec3 - Borehole B Authority: Environment Agency, Thames Region Abstraction: Business Parks: Spray Irrigation - Direct Abstraction Type: Water may be abstracted from a single point Source: Groundwater Daily Rate (m3): Not Supplied Yearly Rate (m3): Not Supplied Details: 1 Plantation Place, Fenchurch St, London Ec3 Authorised Start: 01 January Authorised End: 31 December Permit Start Date: 14th November 2006 Permit End Date: Not Supplied Positional Accuracy: Located by supplier to within 10m</p>	A2NE (S)	1339	2	533220 180890
	<p>Water Abstractions</p> <p>Operator: J.P.I.T. (Pte) Limited Licence Number: 28/39/39/0056 Permit Version: 100 Location: Three Boreholes At 9 Gracechurch Street, London Ec3 Authority: Environment Agency, Thames Region Abstraction: Commercial/Industrial/Public Services: Drinking; Cooking; Sanitary; Washing; (Small Garden) Abstraction Type: Water may be abstracted from a single point Source: Groundwater Daily Rate (m3): 46 Yearly Rate (m3): 15911 Details: 9 Gracechurch Street, London Ec3 Authorised Start: 01 January Authorised End: 31 December Permit Start Date: 1st January 1997 Permit End Date: Not Supplied Positional Accuracy: Located by supplier to within 100m</p>	A2NW (SW)	1341	2	532900 181000
	<p>Water Abstractions</p> <p>Operator: Hsbc Bank Plc Licence Number: 28/39/39/0098 Permit Version: 100 Location: Borehole 'A' At Poultry, London Ec2 Authority: Environment Agency, Thames Region Abstraction: Commercial/Industrial/Public Services: Drinking; Cooking; Sanitary; Washing; (Small Garden) Abstraction Type: Water may be abstracted from a single point Source: Groundwater Daily Rate (m3): 91 Yearly Rate (m3): 33317 Details: Chalk (Undifferentiated) Authorised Start: 01 January Authorised End: 31 December Permit Start Date: 3rd April 2000 Permit End Date: Not Supplied Positional Accuracy: Located by supplier to within 100m</p>	A1NE (SW)	1345	2	532600 181200
	<p>Water Abstractions</p> <p>Operator: Hsbc Bank Plc Licence Number: 28/39/39/0098 Permit Version: 100 Location: Borehole 'B' At Poultry, London Ec2 Authority: Environment Agency, Thames Region Abstraction: Commercial/Industrial/Public Services: Drinking; Cooking; Sanitary; Washing; (Small Garden) Abstraction Type: Water may be abstracted from a single point Source: Groundwater Daily Rate (m3): Not Supplied Yearly Rate (m3): Not Supplied Details: Not Supplied Authorised Start: 01 January Authorised End: 31 December Permit Start Date: 3rd April 2000 Permit End Date: Not Supplied Positional Accuracy: Located by supplier to within 10m</p>	A1NE (SW)	1345	2	532600 181200

Map ID	Details	Quadrant Reference (Compass Direction)	Estimated Distance From Site	Contact	NGR
	<p>Water Abstractions</p> <p>Operator: Hsbc Bank Plc Licence Number: 28/39/39/0098 Permit Version: 100 Location: Borehole 'C' At Poultry, London Ec2 Authority: Environment Agency, Thames Region Abstraction: Commercial/Industrial/Public Services: Drinking; Cooking; Sanitary; Washing; (Small Garden)</p> <p>Abstraction Type: Water may be abstracted from a single point Source: Groundwater Daily Rate (m3): Not Supplied Yearly Rate (m3): Not Supplied Details: Not Supplied Authorised Start: 01 January Authorised End: 31 December Permit Start Date: 3rd April 2000 Permit End Date: Not Supplied Positional Accuracy: Located by supplier to within 10m</p>	A1NE (SW)	1345	2	532600 181200
	<p>Water Abstractions</p> <p>Operator: Hsbc Bank Plc Licence Number: 28/39/39/0098 Permit Version: 100 Location: Borehole 'D' At Poultry, London Ec2 Authority: Environment Agency, Thames Region Abstraction: Commercial/Industrial/Public Services: Drinking; Cooking; Sanitary; Washing; (Small Garden)</p> <p>Abstraction Type: Water may be abstracted from a single point Source: Groundwater Daily Rate (m3): Not Supplied Yearly Rate (m3): Not Supplied Details: Not Supplied Authorised Start: 01 January Authorised End: 31 December Permit Start Date: 3rd April 2000 Permit End Date: Not Supplied Positional Accuracy: Located by supplier to within 10m</p>	A1NE (SW)	1345	2	532600 181200
	<p>Water Abstractions</p> <p>Operator: British Waterways Licence Number: 28/39/39/0164E Permit Version: Not Supplied Location: Andrews Road, LONDON, N1 Authority: Environment Agency, Thames Region Abstraction: Industrial Cooling (Cegb)</p> <p>Abstraction Type: Not Supplied Source: River Daily Rate (m3): 3840 Yearly Rate (m3): 1 Details: Annual Abstraction Total Aggregated To Another Licence For Quantity Purposes.</p> <p>Authorised Start: Not Supplied Authorised End: Not Supplied Permit Start Date: Not Supplied Permit End Date: Not Supplied Positional Accuracy: Located by supplier to within 100m</p>	A24SE (NE)	1349	2	534600 183400
	<p>Water Abstractions</p> <p>Operator: National Westminster Bank Plc Licence Number: 28/39/39/0072 Permit Version: Not Supplied Location: 1 Princes Street, LONDON, Ec2 Authority: Environment Agency, Thames Region Abstraction: Commercial Use(pubs etc)</p> <p>Abstraction Type: Not Supplied Source: Groundwater Daily Rate (m3): 55 Yearly Rate (m3): 16820 Details: Chalk (Undifferentiated); Licence Status: Revoked; Lapsed Or Cancelled Authorised Start: Not Supplied Authorised End: Not Supplied Permit Start Date: Not Supplied Permit End Date: Not Supplied Positional Accuracy: Located by supplier to within 100m</p>	A2NW (SW)	1359	2	532700 181100

Map ID	Details	Quadrant Reference (Compass Direction)	Estimated Distance From Site	Contact	NGR
	<p>Water Abstractions</p> <p>Operator: Griffin Housing Association Ltd Licence Number: 28/39/39/0186 Permit Version: Not Supplied Location: Nursery Lane, Laburnum Street Authority: Environment Agency, Thames Region Abstraction: Groundwater Remediation Abstraction Type: Not Supplied Source: Groundwater Daily Rate (m3): 18 Yearly Rate (m3): 6000 Details: River Gravel Authorised Start: Not Supplied Authorised End: Not Supplied Permit Start Date: Not Supplied Permit End Date: Not Supplied Positional Accuracy: Located by supplier to within 100m</p>	A23NW (N)	1380	2	533680 183650
	<p>Water Abstractions</p> <p>Operator: The One Plantation Place Unit Trust Licence Number: 28/39/39/0011 Permit Version: 103 Location: 1 Plantation Place, 30 Fenchurch St, London Ec3 - Borehole A Authority: Environment Agency, Thames Region Abstraction: Business Parks: Drinking, Cooking, Sanitary, Washing, (Small Garden) Abstraction Type: Water may be abstracted from a single point Source: Groundwater Daily Rate (m3): Not Supplied Yearly Rate (m3): Not Supplied Details: 1 Plantation Place, Fenchurch St, London Ec3 Authorised Start: 01 January Authorised End: 31 December Permit Start Date: 14th November 2006 Permit End Date: Not Supplied Positional Accuracy: Located by supplier to within 10m</p>	A2SE (S)	1397	2	533140 180850
	<p>Water Abstractions</p> <p>Operator: The One Plantation Place Unit Trust Licence Number: 28/39/39/0011 Permit Version: 103 Location: 1 Plantation Place, 30 Fenchurch St, London Ec3 - Borehole A Authority: Environment Agency, Thames Region Abstraction: Business Parks: Evaporative Cooling Abstraction Type: Water may be abstracted from a single point Source: Groundwater Daily Rate (m3): Not Supplied Yearly Rate (m3): Not Supplied Details: 1 Plantation Place, Fenchurch St, London Ec3 Authorised Start: 01 January Authorised End: 31 December Permit Start Date: 14th November 2006 Permit End Date: Not Supplied Positional Accuracy: Located by supplier to within 10m</p>	A2SE (S)	1397	2	533140 180850
	<p>Water Abstractions</p> <p>Operator: The One Plantation Place Unit Trust Licence Number: 28/39/39/0011 Permit Version: 103 Location: 1 Plantation Place, 30 Fenchurch St, London Ec3 - Borehole A Authority: Environment Agency, Thames Region Abstraction: Business Parks: Spray Irrigation - Direct Abstraction Type: Water may be abstracted from a single point Source: Groundwater Daily Rate (m3): Not Supplied Yearly Rate (m3): Not Supplied Details: 1 Plantation Place, Fenchurch St, London Ec3 Authorised Start: 01 January Authorised End: 31 December Permit Start Date: 14th November 2006 Permit End Date: Not Supplied Positional Accuracy: Located by supplier to within 10m</p>	A2SE (S)	1397	2	533140 180850

Map ID	Details	Quadrant Reference (Compass Direction)	Estimated Distance From Site	Contact	NGR
	<p>Water Abstractions</p> <p>Operator: Blct Limited Licence Number: 28/39/39/0011 Permit Version: 101 Location: Borehole 'B' At Plantation House, 4/7 Mincing Lane, London Authority: Environment Agency, Thames Region Abstraction: Business Parks: Evaporative Cooling Abstraction Type: Water may be abstracted from a single point Source: Groundwater Daily Rate (m3): Not Supplied Yearly Rate (m3): Not Supplied Details: Plantation House Site, Mincing Lane, London Authorised Start: 01 January Authorised End: 31 December Permit Start Date: 4th June 2001 Permit End Date: Not Supplied Positional Accuracy: Located by supplier to within 10m</p>	A2SE (S)	1432	2	533200 180800
	<p>Water Abstractions</p> <p>Operator: Blct Limited Licence Number: 28/39/39/0011 Permit Version: 101 Location: Borehole 'A' At Plantation House, 4/7 Mincing Lane, London Authority: Environment Agency, Thames Region Abstraction: Business Parks: Spray Irrigation - Direct Abstraction Type: Water may be abstracted from a single point Source: Groundwater Daily Rate (m3): Not Supplied Yearly Rate (m3): Not Supplied Details: Plantation House Site, Mincing Lane, London Authorised Start: 01 January Authorised End: 31 December Permit Start Date: 4th June 2001 Permit End Date: Not Supplied Positional Accuracy: Located by supplier to within 10m</p>	A2SE (S)	1432	2	533200 180800
	<p>Water Abstractions</p> <p>Operator: Blct Limited Licence Number: 28/39/39/0011 Permit Version: 101 Location: Borehole 'B' At Plantation House, 4/7 Mincing Lane, London Authority: Environment Agency, Thames Region Abstraction: Business Parks: Spray Irrigation - Direct Abstraction Type: Water may be abstracted from a single point Source: Groundwater Daily Rate (m3): Not Supplied Yearly Rate (m3): Not Supplied Details: Plantation House Site, Mincing Lane, London Authorised Start: 01 January Authorised End: 31 December Permit Start Date: 4th June 2001 Permit End Date: Not Supplied Positional Accuracy: Located by supplier to within 10m</p>	A2SE (S)	1432	2	533200 180800
	<p>Water Abstractions</p> <p>Operator: Blct Limited Licence Number: 28/39/39/0011 Permit Version: 101 Location: Borehole 'D' At Plantation House, 4/7 Mincing Lane, London Authority: Environment Agency, Thames Region Abstraction: Business Parks: Spray Irrigation - Direct Abstraction Type: Water may be abstracted from a single point Source: Groundwater Daily Rate (m3): Not Supplied Yearly Rate (m3): Not Supplied Details: Plantation House Site, Mincing Lane, London Authorised Start: 01 January Authorised End: 31 December Permit Start Date: 4th June 2001 Permit End Date: Not Supplied Positional Accuracy: Located by supplier to within 10m</p>	A2SE (S)	1432	2	533200 180800

Map ID	Details	Quadrant Reference (Compass Direction)	Estimated Distance From Site	Contact	NGR
	<p>Water Abstractions</p> <p>Operator: Blct Limited Licence Number: 28/39/39/0011 Permit Version: 101 Location: Borehole 'D' At Plantation House, 4/7 Mincing Lane, London Authority: Environment Agency, Thames Region Abstraction: Business Parks: Evaporative Cooling Abstraction Type: Water may be abstracted from a single point Source: Groundwater Daily Rate (m3): Not Supplied Yearly Rate (m3): Not Supplied Details: Plantation House Site, Mincing Lane, London Authorised Start: 01 January Authorised End: 31 December Permit Start Date: 4th June 2001 Permit End Date: Not Supplied Positional Accuracy: Located by supplier to within 10m</p>	A2SE (S)	1432	2	533200 180800
	<p>Water Abstractions</p> <p>Operator: Blct Limited Licence Number: 28/39/39/0011 Permit Version: 101 Location: Borehole 'D' At Plantation House, 4/7 Mincing Lane, London Authority: Environment Agency, Thames Region Abstraction: Business Parks: Drinking, Cooking, Sanitary, Washing, (Small Garden) Abstraction Type: Water may be abstracted from a single point Source: Groundwater Daily Rate (m3): Not Supplied Yearly Rate (m3): Not Supplied Details: Plantation House Site, Mincing Lane, London Authorised Start: 01 January Authorised End: 31 December Permit Start Date: 4th June 2001 Permit End Date: Not Supplied Positional Accuracy: Located by supplier to within 10m</p>	A2SE (S)	1432	2	533200 180800
	<p>Water Abstractions</p> <p>Operator: Blct Limited Licence Number: 28/39/39/0011 Permit Version: 101 Location: Borehole 'A' At Plantation House, 4/7 Mincing Lane, London Authority: Environment Agency, Thames Region Abstraction: Business Parks: Evaporative Cooling Abstraction Type: Water may be abstracted from a single point Source: Groundwater Daily Rate (m3): Not Supplied Yearly Rate (m3): Not Supplied Details: Plantation House Site, Mincing Lane, London Authorised Start: 01 January Authorised End: 31 December Permit Start Date: 4th June 2001 Permit End Date: Not Supplied Positional Accuracy: Located by supplier to within 10m</p>	A2SE (S)	1432	2	533200 180800
	<p>Water Abstractions</p> <p>Operator: Blct Limited Licence Number: 28/39/39/0011 Permit Version: 101 Location: Borehole 'A' At Plantation House, 4/7 Mincing Lane, London Authority: Environment Agency, Thames Region Abstraction: Business Parks: Drinking, Cooking, Sanitary, Washing, (Small Garden) Abstraction Type: Water may be abstracted from a single point Source: Groundwater Daily Rate (m3): Not Supplied Yearly Rate (m3): Not Supplied Details: Plantation House Site, Mincing Lane, London Authorised Start: 01 January Authorised End: 31 December Permit Start Date: 4th June 2001 Permit End Date: Not Supplied Positional Accuracy: Located by supplier to within 10m</p>	A2SE (S)	1432	2	533200 180800

Map ID	Details	Quadrant Reference (Compass Direction)	Estimated Distance From Site	Contact	NGR
	<p>Water Abstractions</p> <p>Operator: Blct Limited Licence Number: 28/39/39/0011 Permit Version: 101 Location: Borehole 'B' At Plantation House, 4/7 Mincing Lane, London Authority: Environment Agency, Thames Region Abstraction: Business Parks: Drinking, Cooking, Sanitary, Washing, (Small Garden) Abstraction Type: Water may be abstracted from a single point Source: Groundwater Daily Rate (m3): Not Supplied Yearly Rate (m3): Not Supplied Details: Plantation House Site, Mincing Lane, London Authorised Start: 01 January Authorised End: 31 December Permit Start Date: 4th June 2001 Permit End Date: Not Supplied Positional Accuracy: Located by supplier to within 10m</p>	A2SE (S)	1432	2	533200 180800
	<p>Water Abstractions</p> <p>Operator: B. L. City Estates Limited Licence Number: 28/39/39/0011 Permit Version: 100 Location: Borehole 'A' At Plantation House, 4/7 Mincing Lane, London Authority: Environment Agency, Thames Region Abstraction: Commercial/Industrial/Public Services: Drinking; Cooking; Sanitary; Washing; (Small Garden) Abstraction Type: Water may be abstracted from a single point Source: Groundwater Daily Rate (m3): 208 Yearly Rate (m3): 75963 Details: Plantation House, 4/7 Mincing Lane, London Authorised Start: 01 January Authorised End: 31 December Permit Start Date: 21st February 1994 Permit End Date: Not Supplied Positional Accuracy: Located by supplier to within 100m</p>	A2SE (S)	1432	2	533200 180800
	<p>Water Abstractions</p> <p>Operator: B. L. City Estates Limited Licence Number: 28/39/39/0011 Permit Version: 100 Location: Borehole 'B' At Plantation House, 4/7 Mincing Lane, London Authority: Environment Agency, Thames Region Abstraction: Commercial/Industrial/Public Services: Drinking; Cooking; Sanitary; Washing; (Small Garden) Abstraction Type: Water may be abstracted from a single point Source: Groundwater Daily Rate (m3): Not Supplied Yearly Rate (m3): Not Supplied Details: Plantation House, 4/7 Mincing Lane, London Authorised Start: 01 January Authorised End: 31 December Permit Start Date: 21st February 1994 Permit End Date: Not Supplied Positional Accuracy: Located by supplier to within 10m</p>	A2SE (S)	1432	2	533200 180800
	<p>Water Abstractions</p> <p>Operator: B. L. City Estates Limited Licence Number: 28/39/39/0011 Permit Version: 100 Location: Borehole 'D' At Plantation House, 4/7/ Mincing Lane, London Authority: Environment Agency, Thames Region Abstraction: Commercial/Industrial/Public Services: Drinking; Cooking; Sanitary; Washing; (Small Garden) Abstraction Type: Water may be abstracted from a single point Source: Groundwater Daily Rate (m3): Not Supplied Yearly Rate (m3): Not Supplied Details: Plantation House, 4/7 Mincing Lane, London Authorised Start: 01 January Authorised End: 31 December Permit Start Date: 21st February 1994 Permit End Date: Not Supplied Positional Accuracy: Located by supplier to within 10m</p>	A2SE (S)	1432	2	533200 180800

Map ID	Details	Quadrant Reference (Compass Direction)	Estimated Distance From Site	Contact	NGR
	<p>Water Abstractions</p> <p>Operator: The London Assurance Licence Number: 28/39/39/0127 Permit Version: Not Supplied Location: 1 King William Street, LONDON, Ec4 Authority: Environment Agency, Thames Region Abstraction: Office Abstraction Type: Not Supplied Source: Groundwater Daily Rate (m3): 45 Yearly Rate (m3): 364 Details: Chalk (Undifferentiated) Authorised Start: Not Supplied Authorised End: Not Supplied Permit Start Date: Not Supplied Permit End Date: Not Supplied Positional Accuracy: Located by supplier to within 100m</p>	A2NW (SW)	1442	2	532700 181000
	<p>Water Abstractions</p> <p>Operator: Canal And River Trust Licence Number: 28/39/39/0164 Permit Version: 101 Location: Andrews Road, London, N1 - Regents Canal Authority: Environment Agency, Thames Region Abstraction: Amenity: Spray Irrigation - Direct Abstraction Type: Water may be abstracted from a single point Source: Surface Daily Rate (m3): Not Supplied Yearly Rate (m3): Not Supplied Details: Pipeline Alongside The Regents Canal, London Authorised Start: 01 January Authorised End: 31 December Permit Start Date: 17th December 2007 Permit End Date: Not Supplied Positional Accuracy: Located by supplier to within 10m</p>	A24SE (NE)	1465	2	534690 183480
	<p>Water Abstractions</p> <p>Operator: British Waterways Board Licence Number: 28/39/39/0164 Permit Version: 100 Location: Andrews Road, London, N1 - Regents Canal Authority: Environment Agency, Thames Region Abstraction: Amenity: Spray Irrigation - Direct Abstraction Type: Water may be abstracted from a single point Source: Surface Daily Rate (m3): 1920 Yearly Rate (m3): 1 Details: Pipeline Alongside The Regents Canal, London Authorised Start: 01 January Authorised End: 31 December Permit Start Date: 25th April 1983 Permit End Date: Not Supplied Positional Accuracy: Located by supplier to within 10m</p>	A24SE (NE)	1465	2	534690 183480
	<p>Water Abstractions</p> <p>Operator: City Of London Real Property Licence Number: 28/39/39/0050 Permit Version: Not Supplied Location: 52 Gracechurch Street, LONDON, Ec3 Authority: Environment Agency, Thames Region Abstraction: Commercial Use(pubs etc) Abstraction Type: Not Supplied Source: Groundwater Daily Rate (m3): 41 Yearly Rate (m3): Not Supplied Details: Chalk (Undifferentiated). Status: Revoked; Lapsed Or Cancelled Authorised Start: Not Supplied Authorised End: Not Supplied Permit Start Date: Not Supplied Permit End Date: Not Supplied Positional Accuracy: Located by supplier to within 100m</p>	A2SW (SW)	1523	2	532900 180800

Map ID	Details	Quadrant Reference (Compass Direction)	Estimated Distance From Site	Contact	NGR
	<p>Water Abstractions</p> <p>Operator: Prudential Assurance Co Ltd Licence Number: 28/39/39/0034 Permit Version: Not Supplied Location: Alder House, Aldersgate St, LONDON, Ec1 Authority: Environment Agency, Thames Region Abstraction: Office Abstraction Type: Not Supplied Source: Groundwater Daily Rate (m3): 45 Yearly Rate (m3): 11137 Details: Chalk (Undifferentiated) Authorised Start: Not Supplied Authorised End: Not Supplied Permit Start Date: Not Supplied Permit End Date: Not Supplied Positional Accuracy: Located by supplier to within 100m</p>	A6SW (SW)	1525	2	532200 181400
	<p>Water Abstractions</p> <p>Operator: St Martins Property Corp. Ltd Licence Number: 28/39/39/0112 Permit Version: 101 Location: St. Martins Le Grand- Borehole B Authority: Environment Agency, Thames Region Abstraction: Commercial/Industrial/Public Services: Drinking; Cooking; Sanitary; Washing; (Small Garden) Abstraction Type: Water may be abstracted from a single point Source: Groundwater Daily Rate (m3): Not Supplied Yearly Rate (m3): Not Supplied Details: St. Martins Le Grand, London Ec1 Authorised Start: 01 January Authorised End: 31 December Permit Start Date: 1st July 1998 Permit End Date: Not Supplied Positional Accuracy: Located by supplier to within 10m</p>	A6SW (SW)	1575	2	532160 181370
	<p>Water Abstractions</p> <p>Operator: Canal And River Trust Licence Number: 28/39/39/0164 Permit Version: 101 Location: City Road Basin, Wharf Road, N1 - Regents Canal Authority: Environment Agency, Thames Region Abstraction: Amenity: Spray Irrigation - Direct Abstraction Type: Water may be abstracted from a single point Source: Surface Daily Rate (m3): Not Supplied Yearly Rate (m3): Not Supplied Details: Pipeline Alongside The Regents Canal, London Authorised Start: 01 January Authorised End: 31 December Permit Start Date: 17th December 2007 Permit End Date: Not Supplied Positional Accuracy: Located by supplier to within 100m</p>	A16NW (NW)	1578	2	532100 183000
	<p>Water Abstractions</p> <p>Operator: British Waterways Board Licence Number: 28/39/39/0164 Permit Version: 100 Location: City Road Basin, Wharf Road, N1 - Regents Canal Authority: Environment Agency, Thames Region Abstraction: Amenity: Spray Irrigation - Direct Abstraction Type: Water may be abstracted from a single point Source: Surface Daily Rate (m3): 2830 Yearly Rate (m3): 1 Details: Pipeline Alongside The Regents Canal, London Authorised Start: 01 January Authorised End: 31 December Permit Start Date: 25th April 1983 Permit End Date: Not Supplied Positional Accuracy: Located by supplier to within 10m</p>	A16NW (NW)	1578	2	532100 183000

Map ID	Details	Quadrant Reference (Compass Direction)	Estimated Distance From Site	Contact	NGR
	<p>Water Abstractions</p> <p>Operator: British Waterways Licence Number: 28/39/39/0164F Permit Version: Not Supplied Location: City Road Basin, LONDON, N1 Authority: Environment Agency, Thames Region Abstraction: Industrial Cooling (Cegb) Abstraction Type: Not Supplied Source: River Daily Rate (m3): 2830 Yearly Rate (m3): 1 Details: Annual Abstraction Total Aggregated To Another Licence For Quantity Purposes. Authorised Start: Not Supplied Authorised End: Not Supplied Permit Start Date: Not Supplied Permit End Date: Not Supplied Positional Accuracy: Located by supplier to within 100m</p>	A16NW (NW)	1578	2	532100 183000
	<p>Water Abstractions</p> <p>Operator: Land Securities Properties Limited Licence Number: Th/039/0039/109 Permit Version: 2 Location: 1 New Change London - Borehole A Authority: Environment Agency, Thames Region Abstraction: Other Industrial/Commercial/Public Services: Heat Pump Abstraction Type: Water may be abstracted from a single point Source: Groundwater Daily Rate (m3): Not Supplied Yearly Rate (m3): Not Supplied Details: 1, New Change, London, Ec4m 9af Authorised Start: 01 April Authorised End: 31 March Permit Start Date: 3rd August 2021 Permit End Date: Not Supplied Positional Accuracy: Located by supplier to within 10m</p>	A1NW (SW)	1587	2	532291 181171
	<p>Water Abstractions</p> <p>Operator: Land Securities Group Plc Licence Number: Th/039/0039/109 Permit Version: 1 Location: 1 New Change London - Borehole A Authority: Environment Agency, Thames Region Abstraction: Other Industrial/Commercial/Public Services: Heat Pump Abstraction Type: Water may be abstracted from a single point Source: Groundwater Daily Rate (m3): Not Supplied Yearly Rate (m3): Not Supplied Details: 1, New Change, London, Ec4m 9af Authorised Start: 01 April Authorised End: 31 March Permit Start Date: 27th August 2015 Permit End Date: Not Supplied Positional Accuracy: Located by supplier to within 10m</p>	A1NW (SW)	1587	2	532291 181171
	<p>Water Abstractions</p> <p>Operator: Land Securities Group Plc Licence Number: Th/039/0039/008 Permit Version: 2 Location: 1 New Change London - Borehole A Authority: Environment Agency, Thames Region Abstraction: Other Industrial/Commercial/Public Services: Heat Pump Abstraction Type: Water may be abstracted from a single point Source: Groundwater Daily Rate (m3): Not Supplied Yearly Rate (m3): Not Supplied Details: 1, New Change, London, Ec4m 9af Authorised Start: 01 April Authorised End: 31 March Permit Start Date: 31st January 2011 Permit End Date: Not Supplied Positional Accuracy: Located by supplier to within 10m</p>	A1NW (SW)	1587	2	532291 181171

Map ID	Details	Quadrant Reference (Compass Direction)	Estimated Distance From Site	Contact	NGR
	<p>Water Abstractions</p> <p>Operator: Land Securities Group Plc Licence Number: Th/039/0039/008 Permit Version: 1 Location: One New Change - Borehole A Authority: Environment Agency, Thames Region Abstraction: Other Industrial/Commercial/Public Services: Heat Pump Abstraction Type: Water may be abstracted from a single point Source: Groundwater Daily Rate (m3): Not Supplied Yearly Rate (m3): Not Supplied Details: Not Supplied Authorised Start: 01 April Authorised End: 31 March Permit Start Date: 22nd July 2009 Permit End Date: Not Supplied Positional Accuracy: Located by supplier to within 10m</p>	A1NW (SW)	1587	2	532291 181171
	<p>Water Abstractions</p> <p>Operator: W Royle & Son Ltd Licence Number: 28/39/39/0076 Permit Version: Not Supplied Location: Union Wharf, LONDON, N1 Authority: Environment Agency, Thames Region Abstraction: Staff Welfare Abstraction Type: Not Supplied Source: Groundwater Daily Rate (m3): 50 Yearly Rate (m3): 8183 Details: Additional Purpose - Staff Welfare (8183). Chalk (Undifferentiated) Authorised Start: Not Supplied Authorised End: Not Supplied Permit Start Date: Not Supplied Permit End Date: Not Supplied Positional Accuracy: Located by supplier to within 100m</p>	A16NW (NW)	1598	2	532200 183200
	<p>Water Abstractions</p> <p>Operator: St Martins Property Corporation Ltd Licence Number: 28/39/39/0112 Permit Version: 100 Location: Borehole 'B' At St. Martins Le Grand, London Ec1 Authority: Environment Agency, Thames Region Abstraction: Commercial/Industrial/Public Services: Drinking; Cooking; Sanitary; Washing; (Small Garden) Abstraction Type: Water may be abstracted from a single point Source: Groundwater Daily Rate (m3): 58 Yearly Rate (m3): 18411 Details: St. Martins Le Grand, London Ec1 Authorised Start: 01 January Authorised End: 31 December Permit Start Date: 24th October 1974 Permit End Date: Not Supplied Positional Accuracy: Located by supplier to within 100m</p>	A6SW (SW)	1611	2	532100 181400
	<p>Water Abstractions</p> <p>Operator: National Rail Licence Number: Th/039/0039/161 Permit Version: 1 Location: Shallow Deposits And London Clay At Moorgate Tunnel Authority: Environment Agency, Thames Region Abstraction: Drainage Operations: Dewatering Abstraction Type: Water may be abstracted from a single point Source: Groundwater Daily Rate (m3): Not Supplied Yearly Rate (m3): Not Supplied Details: Not Supplied Authorised Start: 01 April Authorised End: 31 March Permit Start Date: 13th September 2022 Permit End Date: Not Supplied Positional Accuracy: Located by supplier to within 10m</p>	A21NE (NW)	1612	2	532602 183608

Map ID	Details	Quadrant Reference (Compass Direction)	Estimated Distance From Site	Contact	NGR
	<p>Water Abstractions</p> <p>Operator: Asgard Estates Ltd Licence Number: 28/39/39/0094 Permit Version: 100 Location: Borehole At 98/106 Cannon Street, London Ec4 Authority: Environment Agency, Thames Region Abstraction: Commercial/Industrial/Public Services: Drinking; Cooking; Sanitary; Washing; (Small Garden) Abstraction Type: Water may be abstracted from a single point Source: Groundwater Daily Rate (m3): 30 Yearly Rate (m3): 7955 Details: 98/106 Cannon Street, London Ec4 Authorised Start: 01 January Authorised End: 31 December Permit Start Date: 20th February 1990 Permit End Date: Not Supplied Positional Accuracy: Located by supplier to within 100m</p>	A2SW (SW)	1612	2	532700 180800
	<p>Water Abstractions</p> <p>Operator: St Martins Property Corp. Ltd Licence Number: 28/39/39/0112 Permit Version: 101 Location: St. Martins Le Grand, London- Borehole C Authority: Environment Agency, Thames Region Abstraction: Commercial/Industrial/Public Services: Drinking; Cooking; Sanitary; Washing; (Small Garden) Abstraction Type: Water may be abstracted from a single point Source: Groundwater Daily Rate (m3): Not Supplied Yearly Rate (m3): Not Supplied Details: St. Martins Le Grand, London Ec1 Authorised Start: 01 January Authorised End: 31 December Permit Start Date: 1st July 1998 Permit End Date: Not Supplied Positional Accuracy: Located by supplier to within 10m</p>	A6SW (SW)	1613	2	532160 181300
	<p>Water Abstractions</p> <p>Operator: British Waterways Licence Number: 28/39/39/0164D Permit Version: Not Supplied Location: Andrews Road, LONDON, N1 Authority: Environment Agency, Thames Region Abstraction: Industrial Cooling (Cegb) Abstraction Type: Not Supplied Source: River Daily Rate (m3): 3840 Yearly Rate (m3): 1 Details: Annual Abstraction Total Aggregated To Another Licence For Quantity Purposes. Authorised Start: Not Supplied Authorised End: Not Supplied Permit Start Date: Not Supplied Permit End Date: Not Supplied Positional Accuracy: Located by supplier to within 100m</p>	A22NW (NW)	1640	2	532700 183700
	<p>Water Abstractions</p> <p>Operator: Land Securities Properties Limited Licence Number: Th/039/0039/109 Permit Version: 2 Location: 1 New Change London - Borehole B Authority: Environment Agency, Thames Region Abstraction: Other Industrial/Commercial/Public Services: Heat Pump Abstraction Type: Water may be abstracted from a single point Source: Groundwater Daily Rate (m3): Not Supplied Yearly Rate (m3): Not Supplied Details: 1, New Change, London, Ec4m 9af Authorised Start: 01 April Authorised End: 31 March Permit Start Date: 3rd August 2021 Permit End Date: Not Supplied Positional Accuracy: Located by supplier to within 10m</p>	A1NW (SW)	1654	2	532245 181121

Map ID	Details	Quadrant Reference (Compass Direction)	Estimated Distance From Site	Contact	NGR
	<p>Water Abstractions</p> <p>Operator: Land Securities Group Plc Licence Number: Th/039/0039/109 Permit Version: 1 Location: 1 New Change London - Borehole B Authority: Environment Agency, Thames Region Abstraction: Other Industrial/Commercial/Public Services: Heat Pump Abstraction Type: Water may be abstracted from a single point Source: Groundwater Daily Rate (m3): Not Supplied Yearly Rate (m3): Not Supplied Details: 1, New Change, London, Ec4m 9af Authorised Start: 01 April Authorised End: 31 March Permit Start Date: 27th August 2015 Permit End Date: Not Supplied Positional Accuracy: Located by supplier to within 10m</p>	A1NW (SW)	1654	2	532245 181121
	<p>Water Abstractions</p> <p>Operator: Land Securities Group Plc Licence Number: Th/039/0039/008 Permit Version: 2 Location: 1 New Change London - Borehole B Authority: Environment Agency, Thames Region Abstraction: Other Industrial/Commercial/Public Services: Heat Pump Abstraction Type: Water may be abstracted from a single point Source: Groundwater Daily Rate (m3): Not Supplied Yearly Rate (m3): Not Supplied Details: 1, New Change, London, Ec4m 9af Authorised Start: 01 April Authorised End: 31 March Permit Start Date: 31st January 2011 Permit End Date: Not Supplied Positional Accuracy: Located by supplier to within 10m</p>	A1NW (SW)	1654	2	532245 181121
	<p>Water Abstractions</p> <p>Operator: St Martins Property Corporation Ltd Licence Number: 28/39/39/0112 Permit Version: 100 Location: Borehole 'C' At St. Martins Le Grand, London Ec1 Authority: Environment Agency, Thames Region Abstraction: Commercial/Industrial/Public Services: Drinking; Cooking; Sanitary; Washing; (Small Garden) Abstraction Type: Water may be abstracted from a single point Source: Groundwater Daily Rate (m3): Not Supplied Yearly Rate (m3): Not Supplied Details: St. Martins Le Grand, London Ec1 Authorised Start: 01 January Authorised End: 31 December Permit Start Date: 24th October 1974 Permit End Date: Not Supplied Positional Accuracy: Located by supplier to within 10m</p>	A6SW (SW)	1663	2	532100 181300
	<p>Water Abstractions</p> <p>Operator: Bank Of China Licence Number: 28/39/39/0170 Permit Version: Not Supplied Location: 90-96 Cannon Street, LONDON Authority: Environment Agency, Thames Region Abstraction: Drinking, Cooking, Sanitary, Washing or Swimming Pools Abstraction Type: Not Supplied Source: Groundwater Daily Rate (m3): 20 Yearly Rate (m3): 4728 Details: Chalk (Undifferentiated); Status: Revoked; Lapsed Or Cancelled Authorised Start: Not Supplied Authorised End: Not Supplied Permit Start Date: Not Supplied Permit End Date: Not Supplied Positional Accuracy: Located by supplier to within 100m</p>	A1SE (SW)	1664	2	532600 180800

Map ID	Details	Quadrant Reference (Compass Direction)	Estimated Distance From Site	Contact	NGR
	<p>Water Abstractions</p> <p>Operator: Canal And River Trust Licence Number: 28/39/39/0164 Permit Version: 101 Location: Baring Street, London, N1 - Regents Canal Authority: Environment Agency, Thames Region Abstraction: Amenity: Spray Irrigation - Direct Abstraction Type: Water may be abstracted from a single point Source: Surface Daily Rate (m3): Not Supplied Yearly Rate (m3): Not Supplied Details: Pipeline Alongside The Regents Canal, London Authorised Start: 01 January Authorised End: 31 December Permit Start Date: 17th December 2007 Permit End Date: Not Supplied Positional Accuracy: Located by supplier to within 10m</p>	A22NW (NW)	1666	2	532720 183740
	<p>Water Abstractions</p> <p>Operator: British Waterways Board Licence Number: 28/39/39/0164 Permit Version: 100 Location: Baring Street, London, N1 - Regents Canal Authority: Environment Agency, Thames Region Abstraction: Amenity: Spray Irrigation - Direct Abstraction Type: Water may be abstracted from a single point Source: Surface Daily Rate (m3): 3840 Yearly Rate (m3): 1 Details: Pipeline Alongside The Regents Canal, London Authorised Start: 01 January Authorised End: 31 December Permit Start Date: 25th April 1983 Permit End Date: Not Supplied Positional Accuracy: Located by supplier to within 10m</p>	A22NW (NW)	1666	2	532720 183740
	<p>Water Abstractions</p> <p>Operator: City, University Of London Licence Number: Th/039/0039/121 Permit Version: 1 Location: Confined Chalk At Sebastian Street Authority: Environment Agency, Thames Region Abstraction: Schools and Colleges: Heat Pump Abstraction Type: Water may be abstracted from a single point Source: Groundwater Daily Rate (m3): Not Supplied Yearly Rate (m3): Not Supplied Details: Not Supplied Authorised Start: 01 April Authorised End: 31 March Permit Start Date: 19th September 2019 Permit End Date: Not Supplied Positional Accuracy: Located by supplier to within 10m</p>	(W)	1670	2	531863 182621
	<p>Water Abstractions</p> <p>Operator: City, University Of London Licence Number: Th/039/0039/121 Permit Version: 1 Location: Confined Chalk At Sebastian Street Authority: Environment Agency, Thames Region Abstraction: Schools and Colleges: Heat Pump Abstraction Type: Water may be abstracted from a single point Source: Groundwater Daily Rate (m3): Not Supplied Yearly Rate (m3): Not Supplied Details: Not Supplied Authorised Start: 01 April Authorised End: 31 March Permit Start Date: 19th September 2019 Permit End Date: Not Supplied Positional Accuracy: Located by supplier to within 10m</p>	(W)	1727	2	531810 182645

Map ID	Details	Quadrant Reference (Compass Direction)	Estimated Distance From Site	Contact	NGR
	<p>Water Abstractions</p> <p>Operator: Skil One Limited And Skil Two Limited Licence Number: 28/39/39/0169 Permit Version: 102 Location: St Katherine Docks, London - River Thames Authority: Environment Agency, Thames Region Abstraction: Other Industrial/Commercial/Public Services: Non-Evaporative Cooling Abstraction Type: Water may be abstracted from a single point Source: Tidal Daily Rate (m3): Not Supplied Yearly Rate (m3): Not Supplied Details: St Katherine Docks, Tower Bridge, London Authorised Start: 01 May Authorised End: 31 October Permit Start Date: 30th March 2004 Permit End Date: Not Supplied Positional Accuracy: Located by supplier to within 10m</p>	(S)	1734	2	533930 180470
	<p>Water Abstractions</p> <p>Operator: Ivory 1 Ltd & Ivory 2 Ltd Licence Number: 28/39/39/0169 Permit Version: 101 Location: St Katherine Docks, London - River Thames Authority: Environment Agency, Thames Region Abstraction: Other Industrial/Commercial/Public Services: Non-Evaporative Cooling Abstraction Type: Water may be abstracted from a single point Source: Tidal Daily Rate (m3): Not Supplied Yearly Rate (m3): Not Supplied Details: St Katherine Docks, Tower Bridge, London Authorised Start: 01 May Authorised End: 31 October Permit Start Date: 3rd September 2001 Permit End Date: Not Supplied Positional Accuracy: Located by supplier to within 10m</p>	(S)	1734	2	533930 180470
	<p>Water Abstractions</p> <p>Operator: Dtz Debenham Tie Leung Limited Licence Number: 28/39/39/0071 Permit Version: 101 Location: Borehole At Beaver House, Great Trinity Street, London Ec4 Authority: Environment Agency, Thames Region Abstraction: Commercial/Industrial/Public Services: Drinking; Cooking; Sanitary; Washing; (Small Garden) Abstraction Type: Water may be abstracted from a single point Source: Groundwater Daily Rate (m3): 36 Yearly Rate (m3): 9773 Details: Beaver House, Great Trinity Street, London Ec4 Authorised Start: 01 January Authorised End: 31 December Permit Start Date: 1st January 2000 Permit End Date: Not Supplied Positional Accuracy: Located by supplier to within 100m</p>	A1NW (SW)	1768	2	532300 180900
	<p>Water Abstractions</p> <p>Operator: Dtz Debenham Tie Leung Limited Licence Number: 28/39/39/0071 Permit Version: 101 Location: Borehole At Beaver House, Great Trinity Street, London Ec4 Authority: Environment Agency, Thames Region Abstraction: Other Industrial/Commercial/Public Services: Evaporative Cooling Abstraction Type: Water may be abstracted from a single point Source: Groundwater Daily Rate (m3): Not Supplied Yearly Rate (m3): Not Supplied Details: Beaver House, Great Trinity Lane, London Ec4 Authorised Start: 01 January Authorised End: 31 December Permit Start Date: 1st January 2000 Permit End Date: Not Supplied Positional Accuracy: Located by supplier to within 10m</p>	A1NW (SW)	1768	2	532300 180900

Map ID	Details	Quadrant Reference (Compass Direction)	Estimated Distance From Site	Contact	NGR
	<p>Water Abstractions</p> <p>Operator: St Katherine By The Tower Ltd Licence Number: 28/39/39/0169 Permit Version: 100 Location: St Katherine Docks, London - River Thames Authority: Environment Agency, Thames Region Abstraction: Other Industrial/Commercial/Public Services: Non-Evaporative Cooling Abstraction Type: Water may be abstracted from a single point Source: Tidal Daily Rate (m3): 148 Yearly Rate (m3): 26708 Details: St Katherine Docks, Tower Bridge, London Authorised Start: 01 May Authorised End: 31 October Permit Start Date: 29th August 1989 Permit End Date: Not Supplied Positional Accuracy: Located by supplier to within 100m</p>	(S)	1799	2	533900 180400
	<p>Water Abstractions</p> <p>Operator: City Of London Licence Number: 28/39/39/0153 Permit Version: Not Supplied Location: Walbrook Wharf, LONDON, Ec4 Authority: Environment Agency, Thames Region Abstraction: Industrial Processing (Miscellaneous) Abstraction Type: Not Supplied Source: Tidal Daily Rate (m3): 114 Yearly Rate (m3): 0 Details: Not Supplied Authorised Start: Not Supplied Authorised End: Not Supplied Permit Start Date: Not Supplied Permit End Date: Not Supplied Positional Accuracy: Located by supplier to within 100m</p>	A1SE (SW)	1802	2	532500 180700
	<p>Water Abstractions</p> <p>Operator: Zorca Hospitality Limited Licence Number: 28/39/39/0206 Permit Version: 5 Location: 86-88 Clerkenwell Road, London- Borehole A Authority: Environment Agency, Thames Region Abstraction: Commercial Private Water Undertaking: Drinking; Cooking; Sanitary; Washing; (Small Garden) Abstraction Type: Water may be abstracted from a single point Source: Groundwater Daily Rate (m3): Not Supplied Yearly Rate (m3): Not Supplied Details: The Zetter Hotel, 86-88 Clerkenwell Road, London Ec1r. Authorised Start: 01 April Authorised End: 31 March Permit Start Date: 2nd March 2021 Permit End Date: Not Supplied Positional Accuracy: Located by supplier to within 10m</p>	(W)	1841	2	531652 182133
	<p>Water Abstractions</p> <p>Operator: Urban Hotels Uk Llp Licence Number: 28/39/39/0206 Permit Version: 4 Location: 86-88 Clerkenwell Road, London- Borehole A Authority: Environment Agency, Thames Region Abstraction: Commercial Private Water Undertaking: Drinking; Cooking; Sanitary; Washing; (Small Garden) Abstraction Type: Water may be abstracted from a single point Source: Groundwater Daily Rate (m3): Not Supplied Yearly Rate (m3): Not Supplied Details: The Zetter Hotel, 86-88 Clerkenwell Road, London Ec1r. Authorised Start: 01 April Authorised End: 31 March Permit Start Date: 10th September 2012 Permit End Date: Not Supplied Positional Accuracy: Located by supplier to within 10m</p>	(W)	1842	2	531650 182150

Map ID	Details	Quadrant Reference (Compass Direction)	Estimated Distance From Site	Contact	NGR
	<p>Water Abstractions</p> <p>Operator: John Mark Developments Limited Licence Number: 28/39/39/0206 Permit Version: 2 Location: 86-88 Clerkenwell Road, London- Borehole A Authority: Environment Agency, Thames Region Abstraction: Commercial Private Water Undertaking: Drinking; Cooking; Sanitary; Washing; (Small Garden)</p> <p>Abstraction Type: Water may be abstracted from a single point Source: Groundwater Daily Rate (m3): Not Supplied Yearly Rate (m3): Not Supplied Details: The Zetter Hotel, 86-88 Clerkenwell Road, London Ec1r. Authorised Start: 01 January Authorised End: 31 December Permit Start Date: 1st April 2008 Permit End Date: Not Supplied Positional Accuracy: Located by supplier to within 10m</p>	(W)	1842	2	531650 182150
	<p>Water Abstractions</p> <p>Operator: John Mark Developments Limited Licence Number: 28/39/39/0206 Permit Version: 1 Location: 86-88 Clerkenwell Road, London- Borehole A Authority: Environment Agency, Thames Region Abstraction: Commercial Private Water Undertaking: Drinking; Cooking; Sanitary; Washing; (Small Garden)</p> <p>Abstraction Type: Water may be abstracted from a single point Source: Groundwater Daily Rate (m3): Not Supplied Yearly Rate (m3): Not Supplied Details: 86-88 Clerkenwell Road, London Ec1r. Authorised Start: 01 January Authorised End: 31 December Permit Start Date: 4th July 2003 Permit End Date: Not Supplied Positional Accuracy: Located by supplier to within 10m</p>	(W)	1842	2	531650 182150
	<p>Water Abstractions</p> <p>Operator: City And Guilds Of London Institute Licence Number: Th/039/0039/084/R01 Permit Version: 1 Location: Confined Chalk At City And Guilds Head Office Authority: Environment Agency, Thames Region Abstraction: Other Industrial/Commercial/Public Services: Heat Pump</p> <p>Abstraction Type: Water may be abstracted from a single point Source: Groundwater Daily Rate (m3): Not Supplied Yearly Rate (m3): Not Supplied Details: Not Supplied Authorised Start: 01 April Authorised End: 31 March Permit Start Date: 1st April 2019 Permit End Date: Not Supplied Positional Accuracy: Located by supplier to within 10m</p>	(W)	1874	2	531748 181533
	<p>Water Abstractions</p> <p>Operator: City And Guilds Of London Institute Licence Number: Th/039/0039/084 Permit Version: 1 Location: Confined Chalk At City And Guilds Head Office Authority: Environment Agency, Thames Region Abstraction: Other Industrial/Commercial/Public Services: Heat Pump</p> <p>Abstraction Type: Water may be abstracted from a single point Source: Groundwater Daily Rate (m3): Not Supplied Yearly Rate (m3): Not Supplied Details: Not Supplied Authorised Start: 01 April Authorised End: 31 March Permit Start Date: 23rd August 2013 Permit End Date: Not Supplied Positional Accuracy: Located by supplier to within 10m</p>	(W)	1874	2	531748 181533

Map ID	Details	Quadrant Reference (Compass Direction)	Estimated Distance From Site	Contact	NGR
	<p>Water Abstractions</p> <p>Operator: Citigen (London) Limited Licence Number: Th/039/0039/175 Permit Version: 1 Location: Point C At Charterhouse St Authority: Environment Agency, Thames Region Abstraction: Other Industrial/Commercial/Public Services: Heat Pump Abstraction Type: Water may be abstracted from a single point Source: Groundwater Daily Rate (m3): Not Supplied Yearly Rate (m3): Not Supplied Details: Not Supplied Authorised Start: 01 April Authorised End: 31 March Permit Start Date: 30th January 2023 Permit End Date: Not Supplied Positional Accuracy: Located by supplier to within 10m</p>	(W)	1896	2	531663 181727
	<p>Water Abstractions</p> <p>Operator: Citigen (London) Limited Licence Number: Th/039/0039/175 Permit Version: 1 Location: Point B At Charterhouse St Authority: Environment Agency, Thames Region Abstraction: Other Industrial/Commercial/Public Services: Heat Pump Abstraction Type: Water may be abstracted from a single point Source: Groundwater Daily Rate (m3): Not Supplied Yearly Rate (m3): Not Supplied Details: Not Supplied Authorised Start: 01 April Authorised End: 31 March Permit Start Date: 30th January 2023 Permit End Date: Not Supplied Positional Accuracy: Located by supplier to within 10m</p>	(W)	1907	2	531653 181722
	<p>Water Abstractions</p> <p>Operator: Citigen (London) Limited Licence Number: Th/039/0039/175 Permit Version: 1 Location: Point A At Charterhouse St Authority: Environment Agency, Thames Region Abstraction: Other Industrial/Commercial/Public Services: Heat Pump Abstraction Type: Water may be abstracted from a single point Source: Groundwater Daily Rate (m3): Not Supplied Yearly Rate (m3): Not Supplied Details: Not Supplied Authorised Start: 01 April Authorised End: 31 March Permit Start Date: 30th January 2023 Permit End Date: Not Supplied Positional Accuracy: Located by supplier to within 10m</p>	(W)	1911	2	531649 181719
	<p>Water Abstractions</p> <p>Operator: Citigen (London) Ltd Licence Number: 28/39/39/0176 Permit Version: 101 Location: 2 Boreholes At Charterhouse Street, Smithfield At Point A Authority: Environment Agency, Thames Region Abstraction: Production of Energy: Evaporative Cooling Abstraction Type: Water may be abstracted from a single point Source: Groundwater Daily Rate (m3): Not Supplied Yearly Rate (m3): Not Supplied Details: The Area Of Land At Charterhouse Street, Smithfield Authorised Start: 01 January Authorised End: 31 December Permit Start Date: 1st April 2000 Permit End Date: Not Supplied Positional Accuracy: Located by supplier to within 10m</p>	(W)	1922	2	531630 181750

Map ID	Details	Quadrant Reference (Compass Direction)	Estimated Distance From Site	Contact	NGR
	<p>Water Abstractions</p> <p>Operator: Global Grange Limited Licence Number: Th/039/0039/066 Permit Version: 1 Location: Grange St Paul'S Hotel- Borehole Authority: Environment Agency, Thames Region Abstraction: Hotels; Public Houses And Conference Centres: Drinking; Cooking; Sanitary; Washing: (Small Garden)</p> <p>Abstraction Type: Water may be abstracted from a single point Source: Groundwater Daily Rate (m3): Not Supplied Yearly Rate (m3): Not Supplied Details: Grange St.Paul'S Hotel, Godliman Street, London Ec4 Authorised Start: 01 April Authorised End: 31 March Permit Start Date: 1st April 2013 Permit End Date: Not Supplied Positional Accuracy: Located by supplier to within 10m</p>	(SW)	1941	2	531950 181030
	<p>Water Abstractions</p> <p>Operator: Global Grange Limited Licence Number: 28/39/39/0229 Permit Version: 1 Location: Grange St Paul'S Hotel- Borehole Authority: Environment Agency, Thames Region Abstraction: Hotels; Public Houses And Conference Centres: Drinking; Cooking; Sanitary; Washing: (Small Garden)</p> <p>Abstraction Type: Water may be abstracted from a single point Source: Groundwater Daily Rate (m3): Not Supplied Yearly Rate (m3): Not Supplied Details: Grange St.Paul'S Hotel, Carter Lane, London Ec4 Authorised Start: 01 January Authorised End: 31 December Permit Start Date: 17th January 2007 Permit End Date: Not Supplied Positional Accuracy: Located by supplier to within 10m</p>	(SW)	1941	2	531950 181030
	<p>Water Abstractions</p> <p>Operator: Citigen (London) Ltd Licence Number: 28/39/39/0176 Permit Version: 100 Location: Charterhouse Street, London - Borehole A Authority: Environment Agency, Thames Region Abstraction: Other Industrial/Commercial/Public Services: Evaporative Cooling</p> <p>Abstraction Type: Water may be abstracted from a single point Source: Groundwater Daily Rate (m3): 48 Yearly Rate (m3): 17568 Details: Charterhouse Street, Smithfield, London Authorised Start: 01 January Authorised End: 31 December Permit Start Date: 11th January 1995 Permit End Date: Not Supplied Positional Accuracy: Located by supplier to within 100m</p>	(W)	1964	2	531600 181700
	<p>Water Abstractions</p> <p>Operator: Citigen (London) Ltd Licence Number: 28/39/39/0176 Permit Version: 100 Location: Charterhouse Street, London - Borehole B Authority: Environment Agency, Thames Region Abstraction: Other Industrial/Commercial/Public Services: Evaporative Cooling</p> <p>Abstraction Type: Water may be abstracted from a single point Source: Groundwater Daily Rate (m3): Not Supplied Yearly Rate (m3): Not Supplied Details: Charterhouse Street, Smithfield, London Authorised Start: 01 January Authorised End: 31 December Permit Start Date: 11th January 1995 Permit End Date: Not Supplied Positional Accuracy: Located by supplier to within 10m</p>	(W)	1964	2	531600 181700

Map ID	Details	Quadrant Reference (Compass Direction)	Estimated Distance From Site	Contact	NGR
	Water Abstractions Operator: London Borough Of Tower Hamlets Licence Number: 28/39/39/0184 Permit Version: 100 Location: Borehole At Wapping Wood Canal, John Rennie Walk, London Authority: Environment Agency, Thames Region Abstraction: Amenity: Supply to a Canal for Throughflow Abstraction Type: Water may be abstracted from a single point Source: Groundwater Daily Rate (m3): 2640 Yearly Rate (m3): 966240 Details: Wapping Wood Canal, John Rennie Walk Authorised Start: 01 January Authorised End: 31 December Permit Start Date: 1st April 1999 Permit End Date: Not Supplied Positional Accuracy: Located by supplier to within 100m	A5SW (SE)	1967	2	534910 180540
	Water Abstractions Operator: Ocs Smarts Group Ltd Licence Number: 29/38/09/0171 Permit Version: 1 Location: Borehole At Warburton Road, Hackney, E8 Authority: Environment Agency, Thames Region Abstraction: Industrial; Commercial And Public Services: Laundry Use Abstraction Type: Water may be abstracted from a single point Source: Groundwater Daily Rate (m3): Not Supplied Yearly Rate (m3): Not Supplied Details: Warburton Road, Hackney, E8 Authorised Start: 01 January Authorised End: 31 December Permit Start Date: 18th October 2000 Permit End Date: Not Supplied Positional Accuracy: Located by supplier to within 10m	(NE)	1988	2	534800 184020
	Groundwater Vulnerability Map Combined Classification: Secondary Superficial Aquifer - High Vulnerability Combined Vulnerability: High Combined Aquifer: Unproductive Bedrock Aquifer, Productive Superficial Aquifer Pollutant Speed: High Bedrock Flow: Mixed Dilution: 300-550 mm/year Baseflow Index: >70% Superficial Patchiness: >90% Superficial Thickness: 3-10m Superficial Recharge: High	A13NW (N)	0	7	533685 182234
	Groundwater Vulnerability - Soluble Rock Risk None				
	Bedrock Aquifer Designations Aquifer Designation: Unproductive Strata	A13NW (N)	0	7	533685 182234
	Superficial Aquifer Designations Aquifer Designation: Secondary Aquifer - A	A13NW (N)	0	7	533685 182234
	Extreme Flooding from Rivers or Sea without Defences None				
	Flooding from Rivers or Sea without Defences None				
	Areas Benefiting from Flood Defences None				
	Flood Water Storage Areas None				
	Flood Defences None				
	OS Water Network Lines None				

Map ID	Details	Quadrant Reference (Compass Direction)	Estimated Distance From Site	Contact	NGR
48	Licensed Waste Management Facilities (Locations) Licence Number: 80142 Location: 487-488 Railway Arches, King John Court, London, EC2A 3EX Operator Name: Great Eastern Metals Co Ltd Operator Location: Not Supplied Authority: Environment Agency - Thames Region, North East Area Site Category: Metal Recycling Sites (Mixed) Licence Status: Expired Issued: 26th July 1994 Last Modified: Not Supplied Expires: Not Supplied Suspended: Not Supplied Revoked: Not Supplied Surrendered: Not Supplied IPPC Reference: Not Supplied Positional Accuracy: Located by supplier to within 10m	A13NW (W)	135	2	533378 182331
49	Licensed Waste Management Facilities (Locations) Licence Number: 401554 Location: Mobile Plant Operator Name: Environmental Resources Management Limited Operator Location: Not Supplied Authority: Environment Agency - Thames Region, North East Area Site Category: Mobile Plant for remediation of land Licence Status: Issued Issued: 25th June 2014 Last Modified: Not Supplied Expires: Not Supplied Suspended: Not Supplied Revoked: Not Supplied Surrendered: Not Supplied IPPC Reference: Not Supplied Positional Accuracy: Located by supplier to within 10m	A7SE (S)	969	2	533300 181252
	Local Authority Landfill Coverage Name: London Borough of Hackney - Has no landfill data to supply		0	8	533591 182235
	Local Authority Landfill Coverage Name: London Borough of Tower Hamlets - Has supplied landfill data		0	3	533685 182234
	Local Authority Landfill Coverage Name: Corporation of London - Has no landfill data to supply		187	6	533405 182038
	Local Authority Landfill Coverage Name: London Borough of Islington - Has no landfill data to supply		489	5	533003 182294
50	Registered Waste Treatment or Disposal Sites Licence Holder: Great Eastern Metals Co Ltd Licence Reference: DL560 Site Location: 487-488 King John Court, Hackney, London, Ec2a 3ex Operator Location: As Site Address Authority: Environment Agency - Thames Region, North East Area Site Category: Scrapyard Max Input Rate: Very Small (Less than 10,000 tonnes per year) Waste Source: No known restriction on source of waste Restrictions: Licence Status: Operational as far as is knownOperational Dated: 26th July 1994 Preceded By: Not Given Licence: Superseded By: Not Given Licence: Positional Accuracy: Manually positioned to the address or location Boundary Quality: Not Supplied Authorised Waste: Elect/Electronic Comp/Fit/Fixt/Appl. Electric Cable & Wire Empty Used Containers Lwra Cat Bii Gen. Scrap Metal Some Of Max.Waste Permitted By Licence Transformers With Oil Coolant Systems Prohibited Waste: Clinical - As In Coll/Disp.Reg. Of '88 Special Wastes Waste N.O.S.	A12NE (W)	173	2	533340 182340

Map ID	Details	Quadrant Reference (Compass Direction)	Estimated Distance From Site	Contact	NGR
51	<p>Control of Major Accident Hazards Sites (COMAH)</p> <p>Name: Powergen CHP Ltd Location: 53 Broad Street, LONDON, N7 8RN Reference: Not Supplied Type: Lower Tier Status: Record Ceased To Be Supplied Under COMAH Regulations Positional Accuracy: Automatically positioned in the proximity of the address</p>	A7SE (SW)	838	9	533046 181495
52	<p>Control of Major Accident Hazards Sites (COMAH)</p> <p>Name: BP Amoco Plc Location: Britannic House, 1-6 Finsbury Circus, London, EC2M 7BA Reference: Not Supplied Type: Upper Tier Status: Record Ceased To Be Supplied Under COMAH Regulations Positional Accuracy: Automatically positioned to the address</p>	A7NW (SW)	884	9	532782 181682
52	<p>Control of Major Accident Hazards Sites (COMAH)</p> <p>Name: BP Amoco Ltd Location: Britannic House, 1-6 Finsbury Circus, London, EC2M 7BA Reference: Not Supplied Type: Lower Tier Status: Record Ceased To Be Supplied Under COMAH Regulations Positional Accuracy: Automatically positioned to the address</p>	A7NW (SW)	884	9	532782 181682
52	<p>Control of Major Accident Hazards Sites (COMAH)</p> <p>Name: Great Yarmouth Power Ltd Location: Britannic House, 1-6 Finsbury Circus, London, EC2M 7BA Reference: Not Supplied Type: Lower Tier Status: Record Ceased To Be Supplied Under COMAH Regulations Positional Accuracy: Automatically positioned to the address</p>	A7NW (SW)	884	9	532782 181682
53	<p>Explosive Sites</p> <p>Name: London/The Gunmakers Company Location: Proof House, 50, Commercial Road, London, E1 1LP Status: Active Positional Accuracy: Automatically positioned to the address</p>	A9SW (SE)	947	9	534152 181308

Map ID	Details	Quadrant Reference (Compass Direction)	Estimated Distance From Site	Contact	NGR
	BGS 1:625,000 Solid Geology Description: Thames Group	A13NW (N)	0	1	533685 182234
	BGS Estimated Soil Chemistry No data available				
	BGS Measured Urban Soil Chemistry Source: British Geological Survey, National Geoscience Information Service Grid: 533723, 182298 Soil Sample Type: Topsoil Sample Area: London Arsenic Measured 13.40 mg/kg Concentration: Cadmium Measured 0.60 mg/kg Concentration: Chromium Measured 50.70 mg/kg Concentration: Lead Measured 125.50 mg/kg Concentration: Nickel Measured 18.70 mg/kg Concentration:	A13NE (NE)	27	1	533723 182298
	BGS Measured Urban Soil Chemistry Source: British Geological Survey, National Geoscience Information Service Grid: 533141, 182433 Soil Sample Type: Topsoil Sample Area: London Arsenic Measured 117.90 mg/kg Concentration: Cadmium Measured 2.40 mg/kg Concentration: Chromium Measured 136.20 mg/kg Concentration: Lead Measured 3458.40 mg/kg Concentration: Nickel Measured 140.20 mg/kg Concentration:	A12NE (W)	393	1	533141 182433
	BGS Measured Urban Soil Chemistry Source: British Geological Survey, National Geoscience Information Service Grid: 533727, 181746 Soil Sample Type: Topsoil Sample Area: London Arsenic Measured 15.60 mg/kg Concentration: Cadmium Measured 0.70 mg/kg Concentration: Chromium Measured 62.20 mg/kg Concentration: Lead Measured 448.70 mg/kg Concentration: Nickel Measured 23.80 mg/kg Concentration:	A8NE (S)	443	1	533727 181746
	BGS Measured Urban Soil Chemistry Source: British Geological Survey, National Geoscience Information Service Grid: 534357, 182361 Soil Sample Type: Topsoil Sample Area: London Arsenic Measured 16.00 mg/kg Concentration: Cadmium Measured 0.90 mg/kg Concentration: Chromium Measured 68.40 mg/kg Concentration: Lead Measured 412.30 mg/kg Concentration: Nickel Measured 29.70 mg/kg Concentration:	A14NW (E)	483	1	534357 182361

Map ID	Details	Quadrant Reference (Compass Direction)	Estimated Distance From Site	Contact	NGR
	<p>BGS Measured Urban Soil Chemistry</p> <p>Source: British Geological Survey, National Geoscience Information Service Grid: 533803, 182828 Soil Sample Type: Topsoil Sample Area: London Arsenic Measured 60.20 mg/kg Concentration: Cadmium Measured 1.30 mg/kg Concentration: Chromium Measured 112.70 mg/kg Concentration: Lead Measured 674.20 mg/kg Concentration: Nickel Measured 44.20 mg/kg Concentration:</p>	A18SE (N)	556	1	533803 182828
	<p>BGS Measured Urban Soil Chemistry</p> <p>Source: British Geological Survey, National Geoscience Information Service Grid: 533199, 182760 Soil Sample Type: Topsoil Sample Area: London Arsenic Measured 19.50 mg/kg Concentration: Cadmium Measured 0.70 mg/kg Concentration: Chromium Measured 96.90 mg/kg Concentration: Lead Measured 313.40 mg/kg Concentration: Nickel Measured 32.70 mg/kg Concentration:</p>	A17SE (NW)	576	1	533199 182760
	<p>BGS Measured Urban Soil Chemistry</p> <p>Source: British Geological Survey, National Geoscience Information Service Grid: 533350, 181620 Soil Sample Type: Topsoil Sample Area: London Arsenic Measured 11.90 mg/kg Concentration: Cadmium Measured 0.50 mg/kg Concentration: Chromium Measured 57.00 mg/kg Concentration: Lead Measured 130.20 mg/kg Concentration: Nickel Measured 22.10 mg/kg Concentration:</p>	A7NE (SW)	599	1	533350 181620
	<p>BGS Measured Urban Soil Chemistry</p> <p>Source: British Geological Survey, National Geoscience Information Service Grid: 534237, 181729 Soil Sample Type: Topsoil Sample Area: London Arsenic Measured 26.70 mg/kg Concentration: Cadmium Measured 0.60 mg/kg Concentration: Chromium Measured 56.80 mg/kg Concentration: Lead Measured 266.70 mg/kg Concentration: Nickel Measured 23.80 mg/kg Concentration:</p>	A9NW (SE)	604	1	534237 181729
	<p>BGS Measured Urban Soil Chemistry</p> <p>Source: British Geological Survey, National Geoscience Information Service Grid: 534609, 182368 Soil Sample Type: Topsoil Sample Area: London Arsenic Measured 18.40 mg/kg Concentration: Cadmium Measured 0.90 mg/kg Concentration: Chromium Measured 70.10 mg/kg Concentration: Lead Measured 555.40 mg/kg Concentration: Nickel Measured 30.40 mg/kg Concentration:</p>	A14NE (E)	732	1	534609 182368

Map ID	Details	Quadrant Reference (Compass Direction)	Estimated Distance From Site	Contact	NGR
	<p>BGS Measured Urban Soil Chemistry</p> <p>Source: British Geological Survey, National Geoscience Information Service Grid: 534323, 182888 Soil Sample Type: Topsoil Sample Area: London Arsenic Measured 13.00 mg/kg Concentration: Cadmium Measured 0.40 mg/kg Concentration: Chromium Measured 53.50 mg/kg Concentration: Lead Measured 154.00 mg/kg Concentration: Nickel Measured 20.40 mg/kg Concentration:</p>	A19SW (NE)	769	1	534323 182888
	<p>BGS Measured Urban Soil Chemistry</p> <p>Source: British Geological Survey, National Geoscience Information Service Grid: 532718, 182281 Soil Sample Type: Topsoil Sample Area: London Arsenic Measured 44.30 mg/kg Concentration: Cadmium Measured 1.30 mg/kg Concentration: Chromium Measured 73.40 mg/kg Concentration: Lead Measured 2762.20 mg/kg Concentration: Nickel Measured 58.40 mg/kg Concentration:</p>	A12NW (W)	773	1	532718 182281
	<p>BGS Measured Urban Soil Chemistry</p> <p>Source: British Geological Survey, National Geoscience Information Service Grid: 532890, 181599 Soil Sample Type: Topsoil Sample Area: London Arsenic Measured 12.20 mg/kg Concentration: Cadmium Measured 0.50 mg/kg Concentration: Chromium Measured 66.30 mg/kg Concentration: Lead Measured 163.90 mg/kg Concentration: Nickel Measured 21.90 mg/kg Concentration:</p>	A7NW (SW)	855	1	532890 181599
	<p>BGS Measured Urban Soil Chemistry</p> <p>Source: British Geological Survey, National Geoscience Information Service Grid: 534662, 182630 Soil Sample Type: Topsoil Sample Area: London Arsenic Measured 18.40 mg/kg Concentration: Cadmium Measured 0.60 mg/kg Concentration: Chromium Measured 60.30 mg/kg Concentration: Lead Measured 463.70 mg/kg Concentration: Nickel Measured 29.90 mg/kg Concentration:</p>	A19SE (E)	862	1	534662 182630
	<p>BGS Measured Urban Soil Chemistry</p> <p>Source: British Geological Survey, National Geoscience Information Service Grid: 533768, 183167 Soil Sample Type: Topsoil Sample Area: London Arsenic Measured 21.00 mg/kg Concentration: Cadmium Measured 1.30 mg/kg Concentration: Chromium Measured 65.00 mg/kg Concentration: Lead Measured 512.60 mg/kg Concentration: Nickel Measured 34.10 mg/kg Concentration:</p>	A18NE (N)	896	1	533768 183167

Map ID	Details	Quadrant Reference (Compass Direction)	Estimated Distance From Site	Contact	NGR
	BGS Measured Urban Soil Chemistry Source: British Geological Survey, National Geoscience Information Service Grid: 532685, 182704 Soil Sample Type: Topsoil Sample Area: London Arsenic Measured 20.10 mg/kg Concentration: Cadmium Measured 2.30 mg/kg Concentration: Chromium Measured 96.30 mg/kg Concentration: Lead Measured 510.20 mg/kg Concentration: Nickel Measured 42.30 mg/kg Concentration:	A17SW (NW)	922	1	532685 182704
	BGS Measured Urban Soil Chemistry Source: British Geological Survey, National Geoscience Information Service Grid: 534198, 183150 Soil Sample Type: Topsoil Sample Area: London Arsenic Measured 14.10 mg/kg Concentration: Cadmium Measured 0.30 mg/kg Concentration: Chromium Measured 63.10 mg/kg Concentration: Lead Measured 101.00 mg/kg Concentration: Nickel Measured 19.80 mg/kg Concentration:	A19NW (NE)	948	1	534198 183150
	BGS Measured Urban Soil Chemistry Source: British Geological Survey, National Geoscience Information Service Grid: 533685, 181189 Soil Sample Type: Topsoil Sample Area: London Arsenic Measured 15.80 mg/kg Concentration: Cadmium Measured 0.60 mg/kg Concentration: Chromium Measured 79.30 mg/kg Concentration: Lead Measured 150.20 mg/kg Concentration: Nickel Measured 28.30 mg/kg Concentration:	A3NW (S)	991	1	533685 181189
	BGS Urban Soil Chemistry Averages Source: British Geological Survey, National Geoscience Information Service Sample Area: London Count Id: 7209 Arsenic Minimum 1.00 mg/kg Concentration: Arsenic Average 17.00 mg/kg Concentration: Arsenic Maximum 161.00 mg/kg Concentration: Cadmium Minimum 0.10 mg/kg Concentration: Cadmium Average 0.90 mg/kg Concentration: Cadmium Maximum 165.20 mg/kg Concentration: Chromium Minimum 13.00 mg/kg Concentration: Chromium Average 79.00 mg/kg Concentration: Chromium Maximum 2094.00 mg/kg Concentration: Lead Minimum 11.00 mg/kg Concentration: Lead Average 280.00 mg/kg Concentration: Lead Maximum 10000.00 mg/kg Concentration: Nickel Minimum 2.00 mg/kg Concentration: Nickel Average 28.00 mg/kg Concentration: Nickel Maximum 506.00 mg/kg Concentration:	A13NW (N)	0	1	533685 182234

Map ID	Details	Quadrant Reference (Compass Direction)	Estimated Distance From Site	Contact	NGR
	Coal Mining Affected Areas In an area that might not be affected by coal mining				
	Natural Cavities Easting: 532900 Northing: 181600 Distance: 848 Quadrant Reference: A7 Quadrant Reference: NW Bearing Ref: SW Cavity Type: Scour Hollows x 1 Solid Geology Detail: Chalk Group, Harwich Formation, Lambeth Group, London Clay Formation, Thanet Sand Formation Superficial Geology Detail: Alluvium, River Terrace Deposits	A7NW (SW)	848	10	532900 181600
	Non Coal Mining Areas of Great Britain No Hazard				
	Potential for Collapsible Ground Stability Hazards Hazard Potential: Very Low Source: British Geological Survey, National Geoscience Information Service	A13NW (N)	0	1	533685 182234
	Potential for Collapsible Ground Stability Hazards Hazard Potential: Low Source: British Geological Survey, National Geoscience Information Service	A13SE (SE)	85	1	533743 182098
	Potential for Compressible Ground Stability Hazards Hazard Potential: No Hazard Source: British Geological Survey, National Geoscience Information Service	A13NW (N)	0	1	533685 182234
	Potential for Ground Dissolution Stability Hazards Hazard Potential: No Hazard Source: British Geological Survey, National Geoscience Information Service	A13NW (N)	0	1	533685 182234
	Potential for Landslide Ground Stability Hazards Hazard Potential: Very Low Source: British Geological Survey, National Geoscience Information Service	A13NW (N)	0	1	533685 182234
	Potential for Running Sand Ground Stability Hazards Hazard Potential: Very Low Source: British Geological Survey, National Geoscience Information Service	A13NW (N)	0	1	533685 182234
	Potential for Running Sand Ground Stability Hazards Hazard Potential: No Hazard Source: British Geological Survey, National Geoscience Information Service	A13SE (SE)	85	1	533743 182098
	Potential for Shrinking or Swelling Clay Ground Stability Hazards Hazard Potential: Moderate Source: British Geological Survey, National Geoscience Information Service	A13NW (NW)	0	1	533666 182274
	Potential for Shrinking or Swelling Clay Ground Stability Hazards Hazard Potential: No Hazard Source: British Geological Survey, National Geoscience Information Service	A13NW (N)	0	1	533685 182234
	Potential for Shrinking or Swelling Clay Ground Stability Hazards Hazard Potential: Moderate Source: British Geological Survey, National Geoscience Information Service	A13SE (SE)	9	1	533726 182146
	Potential for Shrinking or Swelling Clay Ground Stability Hazards Hazard Potential: Very Low Source: British Geological Survey, National Geoscience Information Service	A13SW (S)	121	1	533681 182068
	Potential for Shrinking or Swelling Clay Ground Stability Hazards Hazard Potential: Moderate Source: British Geological Survey, National Geoscience Information Service	A13NW (NW)	131	1	533440 182385
	Radon Potential - Radon Affected Areas Affected Area: The property is in a Lower probability radon area (less than 1% of homes are estimated to be at or above the Action Level). Source: British Geological Survey, National Geoscience Information Service	A13NW (N)	0	1	533685 182234
	Radon Potential - Radon Protection Measures Protection Measure: No radon protective measures are necessary in the construction of new dwellings or extensions Source: British Geological Survey, National Geoscience Information Service	A13NW (N)	0	1	533685 182234

Map ID	Details	Quadrant Reference (Compass Direction)	Estimated Distance From Site	Contact	NGR
54	<p>Contemporary Trade Directory Entries</p> <p>Name: United Autos Location: 119-121, Brick Lane, London, E1 6SE Classification: Garage Services Status: Inactive Positional Accuracy: Automatically positioned to the address</p>	A13NE (E)	3	-	533884 182258
54	<p>Contemporary Trade Directory Entries</p> <p>Name: Bashir & Sons London Ltd Location: 178, BRICK LANE, LONDON, E1 6SA Classification: Leather Garments & Products Status: Inactive Positional Accuracy: Automatically positioned to the address</p>	A13NE (E)	22	-	533907 182251
54	<p>Contemporary Trade Directory Entries</p> <p>Name: Leatherman Ltd Location: 182, Brick Lane, London, E1 6SA Classification: Leather Garments & Products Status: Inactive Positional Accuracy: Manually positioned to the address or location</p>	A13NE (E)	30	-	533903 182279
54	<p>Contemporary Trade Directory Entries</p> <p>Name: Camanchi Leathers Ltd Location: 184, Brick Lane, London, E1 6SA Classification: Leather Garments & Products Status: Inactive Positional Accuracy: Automatically positioned to the address</p>	A13NE (E)	33	-	533901 182285
54	<p>Contemporary Trade Directory Entries</p> <p>Name: Mehr Fashion Studio Ltd Location: 10, Cheshire Street, LONDON, E2 6EH Classification: Leather Garments & Products Status: Inactive Positional Accuracy: Automatically positioned to the address</p>	A13NE (E)	40	-	533925 182264
54	<p>Contemporary Trade Directory Entries</p> <p>Name: Akuma Promotions Location: 188, Brick Lane, London, E1 6SA Classification: Printers Status: Inactive Positional Accuracy: Automatically positioned to the address</p>	A13NE (E)	44	-	533902 182296
54	<p>Contemporary Trade Directory Entries</p> <p>Name: Rana Leather Wear Uk Location: 190, Brick Lane, London, E1 6SA Classification: Leather Merchants & Wholesalers Status: Inactive Positional Accuracy: Automatically positioned to the address</p>	A13NE (E)	50	-	533903 182302
55	<p>Contemporary Trade Directory Entries</p> <p>Name: City Catering Equipment Ltd Location: Arch 7-8, Commercial Street, London, E1 6NU Classification: Catering Equipment Status: Inactive Positional Accuracy: Automatically positioned in the proximity of the address</p>	A13SW (W)	16	-	533483 182198
55	<p>Contemporary Trade Directory Entries</p> <p>Name: Country Club Group Location: 32, Shoreditch High Street, London, E1 6PG Classification: Electricity Generating & Distributing Equipment Status: Inactive Positional Accuracy: Automatically positioned to the address</p>	A13SW (W)	47	-	533475 182160
55	<p>Contemporary Trade Directory Entries</p> <p>Name: Leyland S D M Location: BASEMENT AND GROUND FLOOR, 208-211, SHOREDITCH HIGH STREET, HACKNEY, LONDON, E1 6LG Classification: Painting & Decorating Supplies Status: Active Positional Accuracy: Manually positioned to the address or location</p>	A13SW (W)	53	-	533443 182217
55	<p>Contemporary Trade Directory Entries</p> <p>Name: Bucci Freight Location: HACKNEY, LONDON, EC2A 3NW Classification: Freight Forwarders Status: Inactive Positional Accuracy: Automatically positioned to the address</p>	A13SW (W)	53	-	533443 182217

Map ID	Details	Quadrant Reference (Compass Direction)	Estimated Distance From Site	Contact	NGR
55	<p>Contemporary Trade Directory Entries</p> <p>Name: Nature Springs Water Co Ltd Location: 2-4, Great Eastern Street, London, EC2A 3NW Classification: Water Coolers Status: Inactive Positional Accuracy: Automatically positioned to the address</p>	A13SW (W)	53	-	533443 182217
56	<p>Contemporary Trade Directory Entries</p> <p>Name: Metro Colour Location: Unit 2, Whitby Street, London, E1 6JU Classification: Printers Status: Inactive Positional Accuracy: Manually positioned to the address or location</p>	A13NW (NW)	23	-	533602 182292
56	<p>Contemporary Trade Directory Entries</p> <p>Name: J W Levy Safe Co Location: Unit 4 The Huntingdon Estate, Whitby Street, London, E1 6JU Classification: Safes & Vaults - Suppliers & Installers Status: Inactive Positional Accuracy: Manually positioned within the geographical locality</p>	A13NW (NW)	29	-	533627 182298
56	<p>Contemporary Trade Directory Entries</p> <p>Name: D65 Location: Unit 2, Whitby Street, London, E1 6JU Classification: Printers Status: Inactive Positional Accuracy: Automatically positioned to the address</p>	A13NW (NW)	29	-	533627 182298
56	<p>Contemporary Trade Directory Entries</p> <p>Name: George Raymond Location: Unit 8 Huntington Estate, Ebor Street Bethnal Green Road, London, E1 6JU Classification: Leather Garments & Products Status: Inactive Positional Accuracy: Manually positioned to the address or location</p>	A13NW (NW)	32	-	533614 182301
56	<p>Contemporary Trade Directory Entries</p> <p>Name: Colour Booth Ltd Location: 10A, WHITBY STREET, LONDON, E1 6JU Classification: Printers Status: Active Positional Accuracy: Automatically positioned to the address</p>	A13NW (NW)	35	-	533630 182304
56	<p>Contemporary Trade Directory Entries</p> <p>Name: Chars Display Ltd Location: 28, Redchurch Street, London, E2 7DP Classification: Printers Status: Inactive Positional Accuracy: Automatically positioned to the address</p>	A13NW (NW)	59	-	533607 182327
56	<p>Contemporary Trade Directory Entries</p> <p>Name: Probros Ltd Location: 2-4, Chance Street, London, E1 6JT Classification: Furniture Manufacturers - Home & Office Status: Inactive Positional Accuracy: Automatically positioned to the address</p>	A13NW (N)	65	-	533654 182335
57	<p>Contemporary Trade Directory Entries</p> <p>Name: Task Systems Ltd Location: W H House, 32, Bethnal Green Road, London, E1 6HZ Classification: Office Furniture & Equipment Status: Inactive Positional Accuracy: Automatically positioned to the address</p>	A13NE (NE)	24	-	533729 182295
57	<p>Contemporary Trade Directory Entries</p> <p>Name: Ridge Paper Print Offset Litho Printers Location: 36, Bethnal Green Road, London, E1 6HZ Classification: Printers Status: Inactive Positional Accuracy: Automatically positioned to the address</p>	A13NE (NE)	25	-	533754 182296
57	<p>Contemporary Trade Directory Entries</p> <p>Name: Ridge Paper Print Ltd Location: 36, Bethnal Green Road, London, E1 6HZ Classification: Printers Status: Inactive Positional Accuracy: Automatically positioned to the address</p>	A13NE (NE)	25	-	533754 182296
57	<p>Contemporary Trade Directory Entries</p> <p>Name: Ridge Paper Print Offset Litho Printers Location: 36, Bethnal Green Road, London, E1 6HZ Classification: Printers Status: Inactive Positional Accuracy: Automatically positioned to the address</p>	A13NE (NE)	25	-	533754 182296

Map ID	Details	Quadrant Reference (Compass Direction)	Estimated Distance From Site	Contact	NGR
58	<p>Contemporary Trade Directory Entries</p> <p>Name: Patrol 247 Recovery Location: 195 Shoreditch High Street, London, E1 6LG Classification: Car Breakdown & Recovery Services Status: Active Positional Accuracy: Automatically positioned to the address</p>	A13NW (W)	36	-	533467 182287
58	<p>Contemporary Trade Directory Entries</p> <p>Name: Tcmart Location: 195, Shoreditch High Street, London, E1 6LG Classification: Computer Manufacturers Status: Inactive Positional Accuracy: Automatically positioned to the address</p>	A13NW (W)	36	-	533467 182287
58	<p>Contemporary Trade Directory Entries</p> <p>Name: Holywell Motors Location: 54, Holywell Lane, London, EC2A 3PQ Classification: Garage Services Status: Inactive Positional Accuracy: Automatically positioned to the address</p>	A13NW (W)	54	-	533438 182257
59	<p>Contemporary Trade Directory Entries</p> <p>Name: Lichman Uk Location: 38, Bethnal Green Road, London, E1 6HZ Classification: Bags, Belts & Accessories - Manufacturers & Suppliers Status: Inactive Positional Accuracy: Automatically positioned to the address</p>	A13NE (NE)	43	-	533783 182314
59	<p>Contemporary Trade Directory Entries</p> <p>Name: Bayram Bespoke Furniture Joinery Location: FLAT 101, EDISON HEIGHTS, 3, RICHMIX SQUARE, LONDON, E1 6GP Classification: Kitchen Furniture Manufacturers Status: Active Positional Accuracy: Automatically positioned to the address</p>	A13NE (NE)	79	-	533808 182351
60	<p>Contemporary Trade Directory Entries</p> <p>Name: Sardar Leather Ltd Location: 19-23, Bethnal Green Road, London, E1 6LA Classification: Leather Garments & Products Status: Inactive Positional Accuracy: Automatically positioned to the address</p>	A13NW (N)	47	-	533681 182317
60	<p>Contemporary Trade Directory Entries</p> <p>Name: John Neville Location: 5, Club Row, London, E1 6JX Classification: Clothing & Fabrics - Manufacturers Status: Inactive Positional Accuracy: Automatically positioned to the address</p>	A13NE (N)	73	-	533691 182343
60	<p>Contemporary Trade Directory Entries</p> <p>Name: Tidy Cleaners London Location: 5a, Club Row, London, E1 6JX Classification: Commercial Cleaning Services Status: Inactive Positional Accuracy: Automatically positioned to the address</p>	A13NE (N)	74	-	533692 182344
60	<p>Contemporary Trade Directory Entries</p> <p>Name: Woodland Leather Location: 27-33 Bethnal Green Road, London, E1 6LA Classification: Leather Garments & Products Status: Inactive Positional Accuracy: Manually positioned to the address or location</p>	A13NE (N)	77	-	533725 182348
60	<p>Contemporary Trade Directory Entries</p> <p>Name: Boffa Catering Butchers Location: 56, Redchurch Street, London, E2 7DP Classification: Meat - Wholesale Status: Inactive Positional Accuracy: Automatically positioned to the address</p>	A13NW (N)	85	-	533678 182355
60	<p>Contemporary Trade Directory Entries</p> <p>Name: Noria Ltd Location: 64-66, Redchurch Street, London, E2 7DP Classification: Furriers Status: Inactive Positional Accuracy: Automatically positioned to the address</p>	A13NE (N)	88	-	533718 182358
60	<p>Contemporary Trade Directory Entries</p> <p>Name: Rexvale Ltd Location: 64-66, Redchurch Street, London, E2 7DP Classification: Manufacturers Status: Inactive Positional Accuracy: Automatically positioned to the address</p>	A13NE (N)	88	-	533718 182358

Map ID	Details	Quadrant Reference (Compass Direction)	Estimated Distance From Site	Contact	NGR
60	<p>Contemporary Trade Directory Entries</p> <p>Name: Greenhaven Ltd Location: 11, Club Row, London, E1 6JX Classification: Leather Garments & Products Status: Inactive Positional Accuracy: Automatically positioned to the address</p>	A13NE (N)	94	-	533690 182365
60	<p>Contemporary Trade Directory Entries</p> <p>Name: Aaronson Veneers Location: 45, Redchurch Street, London, E2 7DJ Classification: Veneer Manufacturers Status: Inactive Positional Accuracy: Automatically positioned to the address</p>	A13NW (N)	107	-	533636 182377
60	<p>Contemporary Trade Directory Entries</p> <p>Name: Noble Collections Ltd Location: 51, REDCHURCH STREET, LONDON, E2 7DJ Classification: Leather Garments & Products Status: Active Positional Accuracy: Automatically positioned to the address</p>	A13NW (N)	114	-	533651 182383
61	<p>Contemporary Trade Directory Entries</p> <p>Name: Big Potato Location: Flat 1, 1, Holywell Lane, London, EC2A 3ET Classification: Toys, Games & Sporting Goods - Manufacturers Status: Inactive Positional Accuracy: Automatically positioned to the address</p>	A13NW (W)	48	-	533465 182302
62	<p>Contemporary Trade Directory Entries</p> <p>Name: R Clarke Location: 12, Bacon Street, London, E1 6LF Classification: Scrap Metal Merchants Status: Inactive Positional Accuracy: Automatically positioned to the address</p>	A13NE (NE)	49	-	533850 182305
62	<p>Contemporary Trade Directory Entries</p> <p>Name: Select Gift Ltd Location: 135, Brick Lane, London, E1 6SB Classification: Leather Garments & Products Status: Inactive Positional Accuracy: Automatically positioned to the address</p>	A13NE (E)	52	-	533880 182307
62	<p>Contemporary Trade Directory Entries</p> <p>Name: A M Leather Fashions Ltd Location: 194, Brick Lane, London, E1 6SA Classification: Leather Merchants & Wholesalers Status: Inactive Positional Accuracy: Automatically positioned to the address</p>	A13NE (E)	57	-	533896 182311
62	<p>Contemporary Trade Directory Entries</p> <p>Name: Bacon Street Salvage Location: 12 Bacon St, London, E2 6DY Classification: Salvage Dealers Status: Inactive Positional Accuracy: Manually positioned to the address or location</p>	A13NE (NE)	61	-	533841 182318
62	<p>Contemporary Trade Directory Entries</p> <p>Name: Morgan Silk Location: 139, Brick Lane, London, E1 6SB Classification: Photo & Digital Imaging Bureaus Status: Inactive Positional Accuracy: Automatically positioned to the address</p>	A13NE (NE)	62	-	533877 182317
63	<p>Contemporary Trade Directory Entries</p> <p>Name: Urban Species Location: 14, Cheshire Street, LONDON, E2 6EH Classification: T-Shirts Status: Inactive Positional Accuracy: Automatically positioned to the address</p>	A13NE (E)	51	-	533935 182267
63	<p>Contemporary Trade Directory Entries</p> <p>Name: Kojak Clothing Ltd Location: 26-28, Cheshire Street, London, E2 6EH Classification: Leather Merchants & Wholesalers Status: Inactive Positional Accuracy: Automatically positioned to the address</p>	A13NE (E)	79	-	533963 182271
63	<p>Contemporary Trade Directory Entries</p> <p>Name: Kojak Clothing Location: A, 28, Cheshire Street, London, E2 6EH Classification: Leather Garments & Products Status: Inactive Positional Accuracy: Automatically positioned to the address</p>	A13NE (E)	84	-	533968 182272

Map ID	Details	Quadrant Reference (Compass Direction)	Estimated Distance From Site	Contact	NGR
63	<p>Contemporary Trade Directory Entries</p> <p>Name: Delta Models Ltd Location: 32, Cheshire Street, London, E2 6EH Classification: Clothing & Fabrics - Manufacturers Status: Inactive Positional Accuracy: Automatically positioned to the address</p>	A13NE (E)	97	-	533981 182275
63	<p>Contemporary Trade Directory Entries</p> <p>Name: Corder (London) Ltd Location: 34, Cheshire Street, London, E2 6EH Classification: Leather Garments & Products Status: Inactive Positional Accuracy: Automatically positioned to the address</p>	A13NE (E)	102	-	533986 182275
63	<p>Contemporary Trade Directory Entries</p> <p>Name: J W Meek Location: 19 Cheshire Street, London, E2 6ED Classification: Medical & Dental Laboratories Status: Inactive Positional Accuracy: Manually positioned to the address or location</p>	A13NE (E)	110	-	533989 182293
63	<p>Contemporary Trade Directory Entries</p> <p>Name: Paxton Chocolate Location: 38, Cheshire Street, London, E2 6EH Classification: Confectionery Manufacturers Status: Inactive Positional Accuracy: Automatically positioned to the address</p>	A13NE (E)	112	-	533997 182268
63	<p>Contemporary Trade Directory Entries</p> <p>Name: Mimi Location: 40, Cheshire Street, London, E2 6EH Classification: Bags, Belts & Accessories - Manufacturers & Suppliers Status: Inactive Positional Accuracy: Automatically positioned to the address</p>	A13NE (E)	116	-	533999 182279
64	<p>Contemporary Trade Directory Entries</p> <p>Name: Restyle Clothing Ltd Location: 27, Bethnal Green Road, London, E1 6LA Classification: Clothing & Fabrics - Manufacturers Status: Inactive Positional Accuracy: Manually positioned to the address or location</p>	A13NE (N)	67	-	533725 182338
64	<p>Contemporary Trade Directory Entries</p> <p>Name: M Keston Ltd Location: 27-33, Bethnal Green Road, London, E1 6LA Classification: Clothing & Fabrics - Manufacturers Status: Inactive Positional Accuracy: Automatically positioned to the address</p>	A13NE (N)	68	-	533725 182338
64	<p>Contemporary Trade Directory Entries</p> <p>Name: Indigotech Ltd Location: 35-37, Bethnal Green Road, London, E1 6LA Classification: Leather Products - Manufacturers & Suppliers Status: Inactive Positional Accuracy: Automatically positioned to the address</p>	A13NE (NE)	76	-	533738 182346
64	<p>Contemporary Trade Directory Entries</p> <p>Name: Rodeo International Ltd Location: 35-37, Bethnal Green Road, London, E1 6LA Classification: Leather Products - Manufacturers & Suppliers Status: Inactive Positional Accuracy: Automatically positioned to the address</p>	A13NE (NE)	76	-	533738 182346
64	<p>Contemporary Trade Directory Entries</p> <p>Name: Quantech Environmental Location: 35-47, BETHNAL GREEN ROAD, LONDON, E1 6LA Classification: Air Conditioning & Refrigeration Contractors Status: Inactive Positional Accuracy: Automatically positioned to the address</p>	A13NE (NE)	93	-	533761 182364
64	<p>Contemporary Trade Directory Entries</p> <p>Name: Jenice Ltd Location: 39-47, Bethnal Green Road, London, E1 6LA Classification: Leather Garments & Products Status: Inactive Positional Accuracy: Automatically positioned to the address</p>	A13NE (NE)	102	-	533777 182374
64	<p>Contemporary Trade Directory Entries</p> <p>Name: Right Leather Location: 75, Redchurch Street, London, E2 7DJ Classification: Leather Products - Manufacturers & Suppliers Status: Inactive Positional Accuracy: Manually positioned to the address or location</p>	A13NE (N)	121	-	533720 182392

Map ID	Details	Quadrant Reference (Compass Direction)	Estimated Distance From Site	Contact	NGR
64	<p>Contemporary Trade Directory Entries</p> <p>Name: Mabbey Corporation Ltd Location: 75, Redchurch Street, London, E2 7DJ Classification: Commercial Cleaning Services Status: Inactive Positional Accuracy: Manually positioned to the address or location</p>	A13NE (N)	121	-	533720 182392
65	<p>Contemporary Trade Directory Entries</p> <p>Name: Oceanic Creations Location: 168, Brick Lane, London, E1 6RU Classification: Leather Garments & Products Status: Inactive Positional Accuracy: Automatically positioned to the address</p>	A13SE (SE)	69	-	533892 182147
65	<p>Contemporary Trade Directory Entries</p> <p>Name: Kopy Co Location: 170, Brick Lane, London, E1 6RU Classification: Printers Status: Inactive Positional Accuracy: Automatically positioned to the address</p>	A13SE (SE)	78	-	533903 182141
65	<p>Contemporary Trade Directory Entries</p> <p>Name: Apex Location: 170, Brick Lane, London, E1 6RU Classification: Printers Status: Inactive Positional Accuracy: Manually positioned to the address or location</p>	A13SE (SE)	78	-	533903 182141
65	<p>Contemporary Trade Directory Entries</p> <p>Name: Clean Bean Location: 170, Brick Lane, London, E1 6RU Classification: Food Products - Manufacturers Status: Inactive Positional Accuracy: Manually positioned to the address or location</p>	A13SE (SE)	78	-	533903 182141
65	<p>Contemporary Trade Directory Entries</p> <p>Name: Circus X Ltd Location: Unit 4-5 Brick La, London, E1 6QL Classification: Distribution Services Status: Inactive Positional Accuracy: Manually positioned to the road within the address or location</p>	A13SE (SE)	98	-	533878 182116
66	<p>Contemporary Trade Directory Entries</p> <p>Name: Somachar Press Location: Unit 8 Silwex Ho, Quaker St, London, E1 6SN Classification: Printers Status: Inactive Positional Accuracy: Manually positioned to the address or location</p>	A13SW (S)	71	-	533687 182136
66	<p>Contemporary Trade Directory Entries</p> <p>Name: Daval Litho Ltd Location: Silwex House, Quaker Street, London, E1 6SN Classification: Printers Status: Inactive Positional Accuracy: Automatically positioned to the address</p>	A13SW (S)	72	-	533688 182136
66	<p>Contemporary Trade Directory Entries</p> <p>Name: Classitem Ltd Location: Unit 10, Silwex House, Quaker Street, London, E1 6SN Classification: Clothing & Fabrics - Manufacturers Status: Inactive Positional Accuracy: Automatically positioned to the address</p>	A13SW (S)	72	-	533688 182136
66	<p>Contemporary Trade Directory Entries</p> <p>Name: Paramount Printers Location: Unit 7, Silwex House, Quaker Street, London, E1 6SN Classification: Printers Status: Inactive Positional Accuracy: Manually positioned to the address or location</p>	A13SE (S)	72	-	533688 182136
66	<p>Contemporary Trade Directory Entries</p> <p>Name: Magenta Print Ltd Location: Unit 10, Silwex House, Quaker Street, London, E1 6SN Classification: Printers Status: Inactive Positional Accuracy: Manually positioned to the address or location</p>	A13SE (S)	72	-	533688 182136
66	<p>Contemporary Trade Directory Entries</p> <p>Name: City Location: 1, Quaker Street, London, E1 6SZ Classification: Car Dealers - Used Status: Inactive Positional Accuracy: Manually positioned to the road within the address or location</p>	A13SW (S)	72	-	533666 182116

Map ID	Details	Quadrant Reference (Compass Direction)	Estimated Distance From Site	Contact	NGR
66	<p>Contemporary Trade Directory Entries</p> <p>Name: Bat-Air Ltd Location: Quaker St, London, E1 6SN Classification: Freight Forwarders Status: Inactive Positional Accuracy: Manually positioned to the road within the address or location</p>	A13SW (S)	80	-	533680 182116
66	<p>Contemporary Trade Directory Entries</p> <p>Name: City Autos Location: 1 Quaker St, London, E1 6SN Classification: Car Dealers Status: Inactive Positional Accuracy: Manually positioned to the road within the address or location</p>	A13SE (S)	95	-	533717 182117
67	<p>Contemporary Trade Directory Entries</p> <p>Name: Shure Enterprises Location: 5-7, Great Eastern Street, London, EC2A 3EJ Classification: Cosmetic Manufacturers Status: Inactive Positional Accuracy: Automatically positioned to the address</p>	A13SW (W)	79	-	533420 182191
67	<p>Contemporary Trade Directory Entries</p> <p>Name: Mymedia-Uk Ltd Location: 221-222, Shoreditch High Street, London, E1 6PJ Classification: Printers Status: Inactive Positional Accuracy: Automatically positioned to the address</p>	A13SW (W)	83	-	533418 182179
67	<p>Contemporary Trade Directory Entries</p> <p>Name: Alpha Channel Visual Ltd Location: Unicorn House, 3, Plough Yard, London, EC2A 3LP Classification: Printers Status: Inactive Positional Accuracy: Automatically positioned to the address</p>	A13SW (W)	83	-	533418 182179
67	<p>Contemporary Trade Directory Entries</p> <p>Name: We Admire Location: 13-15, Great Eastern Street, London, EC2A 3EJ Classification: T-Shirts Status: Inactive Positional Accuracy: Automatically positioned to the address</p>	A13SW (W)	88	-	533410 182203
68	<p>Contemporary Trade Directory Entries</p> <p>Name: Maxstar Overseas Export Location: 54-62, Grey Eagle Street, London, E1 6SL Classification: Freight Forwarders Status: Inactive Positional Accuracy: Manually positioned to the address or location</p>	A13SE (SE)	80	-	533787 182133
68	<p>Contemporary Trade Directory Entries</p> <p>Name: Hobby Homes Ltd Location: 54-62, Grey Eagle Street, London, E1 6SL Classification: Nuts, Bolts & Fixings Status: Inactive Positional Accuracy: Automatically positioned to the address</p>	A13SE (SE)	80	-	533787 182133
69	<p>Contemporary Trade Directory Entries</p> <p>Name: Labrum Location: Bedford House, Wheler Street, Tower Hamlets, London, E1 6NR Classification: Clothing & Fabrics - Manufacturers Status: Active Positional Accuracy: Automatically positioned to the address</p>	A13SW (SW)	83	-	533607 182094
69	<p>Contemporary Trade Directory Entries</p> <p>Name: D Cutler (International) Ltd Location: 150, Commercial Street, London, E1 6NU Classification: Children & Babywear - Manufacturers & Wholesalers Status: Inactive Positional Accuracy: Automatically positioned to the address</p>	A13SW (SW)	99	-	533584 182078
69	<p>Contemporary Trade Directory Entries</p> <p>Name: Nisbets Location: 159 Commercial Street, London, E1 6BJ Classification: Catering Equipment Status: Active Positional Accuracy: Automatically positioned to the address</p>	A13SW (SW)	133	-	533583 182045
70	<p>Contemporary Trade Directory Entries</p> <p>Name: Moderna Installations Location: 161, Commercial Street, London, E1 6BW Classification: Disability Equipment - Manufacturers & Suppliers Status: Inactive Positional Accuracy: Automatically positioned to the address</p>	A13SW (SW)	92	-	533519 182108

Map ID	Details	Quadrant Reference (Compass Direction)	Estimated Distance From Site	Contact	NGR
70	<p>Contemporary Trade Directory Entries</p> <p>Name: Hosoil Ltd Location: Elder St, London, E1 6BT Classification: Oil & Gas Exploration Supplies & Services Status: Inactive Positional Accuracy: Manually positioned to the road within the address or location</p>	A13SW (SW)	126	-	533534 182069
71	<p>Contemporary Trade Directory Entries</p> <p>Name: Cleaning Maid London Location: 180, Shoreditch High Street, London, E1 6HY Classification: Cleaning Services - Domestic Status: Inactive Positional Accuracy: Automatically positioned to the address</p>	A13NW (NW)	93	-	533461 182353
71	<p>Contemporary Trade Directory Entries</p> <p>Name: Chips Away Location: 17, Anning Street, London, EC2A 3HB Classification: Garage Services Status: Inactive Positional Accuracy: Automatically positioned to the address</p>	A13NW (NW)	113	-	533422 182351
71	<p>Contemporary Trade Directory Entries</p> <p>Name: Tangent Furniture Location: 36-42, New Inn Yard, London, EC2A 3EY Classification: Furniture Manufacturers - Home & Office Status: Inactive Positional Accuracy: Manually positioned to the address or location</p>	A13NW (NW)	123	-	533423 182365
71	<p>Contemporary Trade Directory Entries</p> <p>Name: Chase Maran Location: 16, Anning Street, LONDON, EC2A 3HB Classification: Office Equipment Servicing & Maintenance Status: Inactive Positional Accuracy: Automatically positioned to the address</p>	A13NW (NW)	123	-	533423 182365
72	<p>Contemporary Trade Directory Entries</p> <p>Name: Truth Trading Ltd Location: 151, Brick Lane, London, E1 6SB Classification: Leather Garments & Products Status: Inactive Positional Accuracy: Automatically positioned to the address</p>	A13NE (NE)	106	-	533860 182362
72	<p>Contemporary Trade Directory Entries</p> <p>Name: Powerhouse Leather Location: 218, Brick Lane, London, E1 6SA Classification: Leather Garments & Products Status: Inactive Positional Accuracy: Automatically positioned to the address</p>	A13NE (NE)	131	-	533888 182386
73	<p>Contemporary Trade Directory Entries</p> <p>Name: Catering Salvage Location: 12, Oakley Yard, Bacon Street, London, E2 6DU Classification: Salvage Dealers Status: Inactive Positional Accuracy: Automatically positioned to the address</p>	A13NE (E)	108	-	533962 182331
74	<p>Contemporary Trade Directory Entries</p> <p>Name: Blinds London Location: 17, GREAT EASTERN STREET, HACKNEY, LONDON, EC2A 3EJ Classification: Blinds, Awnings & Canopies Status: Active Positional Accuracy: Automatically positioned to the address</p>	A13SW (W)	115	-	533377 182218
74	<p>Contemporary Trade Directory Entries</p> <p>Name: Blinds Uk Location: 17-19, Great Eastern Street, London, EC2A 3EJ Classification: Blinds, Awnings & Canopies Status: Inactive Positional Accuracy: Automatically positioned to the address</p>	A13SW (W)	115	-	533377 182218
74	<p>Contemporary Trade Directory Entries</p> <p>Name: Peter The Pleater Location: 17-19, Great Eastern Street, London, EC2A 3EJ Classification: Blinds, Awnings & Canopies Status: Inactive Positional Accuracy: Automatically positioned to the address</p>	A13SW (W)	115	-	533377 182218
74	<p>Contemporary Trade Directory Entries</p> <p>Name: Blinds Location: 17-19, Great Eastern Street, London, EC2A 3EJ Classification: Blinds, Awnings & Canopies Status: Inactive Positional Accuracy: Automatically positioned to the address</p>	A13SW (W)	115	-	533377 182218

Map ID	Details	Quadrant Reference (Compass Direction)	Estimated Distance From Site	Contact	NGR
75	Contemporary Trade Directory Entries Name: Woven Image (Europe) Ltd Location: Flat 1, 30, Calvin Street, London, E1 6NW Classification: Textile Manufacturing Status: Inactive Positional Accuracy: Manually positioned to the address or location	A13SW (S)	117	-	533670 182068
75	Contemporary Trade Directory Entries Name: Diwan Enterprises Ltd Location: 12-14, Calvin Street, London, E1 6NW Classification: Screen Process Printers Status: Inactive Positional Accuracy: Automatically positioned to the address	A13SE (S)	161	-	533708 182037
76	Contemporary Trade Directory Entries Name: London Lock & Safe Location: 10, Great Eastern Street, London, EC2A 3NT Classification: Safes & Vaults - Suppliers & Installers Status: Inactive Positional Accuracy: Automatically positioned to the address	A13NW (W)	124	-	533371 182277
77	Contemporary Trade Directory Entries Name: Cameron Gilmartin Location: 11, Boundary Street, London, E2 7JE Classification: Printers Textile Status: Inactive Positional Accuracy: Automatically positioned to the address	A13NW (NW)	125	-	533524 182393
78	Contemporary Trade Directory Entries Name: Taikins Enterprise Ltd Location: 21-23, Old Nichol Street, London, E2 7HR Classification: Airfreight Services Status: Inactive Positional Accuracy: Automatically positioned to the address	A13NW (N)	129	-	533638 182398
79	Contemporary Trade Directory Entries Name: Corazon Sauces Location: Flat 4, 2a, Turville Street, LONDON, E2 7HX Classification: Food Products - Manufacturers Status: Inactive Positional Accuracy: Automatically positioned to the address	A13NE (N)	131	-	533740 182402
80	Contemporary Trade Directory Entries Name: Cleaning Company London Location: 118, Bethnal Green Road, London, E2 6DG Classification: Carpet, Curtain & Upholstery Cleaners Status: Inactive Positional Accuracy: Automatically positioned to the address	A13NE (NE)	134	-	533855 182395
80	Contemporary Trade Directory Entries Name: Dot Productions Location: 103, REDCHURCH STREET, LONDON, E2 7DL Classification: Printers Textile Status: Active Positional Accuracy: Automatically positioned to the address	A13NE (NE)	145	-	533810 182417
80	Contemporary Trade Directory Entries Name: Wendys Location: 105, Redchurch Street, London, E2 7DL Classification: Leather Merchants & Wholesalers Status: Inactive Positional Accuracy: Automatically positioned to the address	A13NE (NE)	149	-	533813 182420
80	Contemporary Trade Directory Entries Name: Pleo Technologies Ltd Location: 1A, OLD NICHOL STREET, LONDON, E2 7HR Classification: Cash Registers & Check-Out Equipment Status: Active Positional Accuracy: Automatically positioned to the address	A13NE (NE)	154	-	533771 182425
81	Contemporary Trade Directory Entries Name: Sterling Financial Print Ltd Location: 30-32, New Inn Yard, London, EC2A 3EY Classification: Printers Status: Inactive Positional Accuracy: Automatically positioned to the address	A13NW (NW)	135	-	533401 182362
81	Contemporary Trade Directory Entries Name: Delsun Ltd Location: 485, Railway Arches, King John Court, London, EC2A 3EX Classification: Freight Forwarders Status: Inactive Positional Accuracy: Automatically positioned to the address	A13NW (W)	167	-	533354 182353

Map ID	Details	Quadrant Reference (Compass Direction)	Estimated Distance From Site	Contact	NGR
81	Contemporary Trade Directory Entries Name: Great Eastern Tyres Location: 487/488, Railway Arches, King John Court, London, EC2A 3EX Classification: Tyre Dealers Status: Inactive Positional Accuracy: Automatically positioned to the address	A13NW (W)	167	-	533354 182353
81	Contemporary Trade Directory Entries Name: Harry Mitchell Location: 486, Railway Arches, King John Court, London, EC2A 3EX Classification: Garage Services Status: Inactive Positional Accuracy: Automatically positioned to the address	A13NW (W)	167	-	533354 182353
81	Contemporary Trade Directory Entries Name: Great Eastern Waste Ltd Location: 487, Railway Arches, King John Court, London, EC2A 3EX Classification: Waste Disposal Services Status: Inactive Positional Accuracy: Automatically positioned to the address	A13NW (W)	167	-	533354 182353
82	Contemporary Trade Directory Entries Name: Quick Energy Location: 91, Brick Lane, London, E1 6QL Classification: Electronic Component Manufacturers & Distributors Status: Inactive Positional Accuracy: Automatically positioned to the address	A13SE (SE)	142	-	533839 182071
82	Contemporary Trade Directory Entries Name: Essential Direct Ltd Location: 91, Brick Lane, London, E1 6QL Classification: Record, Tape & CD Manufacturers & Wholesalers Status: Inactive Positional Accuracy: Manually positioned to the address or location	A13SE (SE)	142	-	533839 182071
82	Contemporary Trade Directory Entries Name: Tbg Learning Location: 91, Brick Lane, London, E1 6QL Classification: Leaded Lights & Windows Status: Inactive Positional Accuracy: Automatically positioned to the address	A13SE (SE)	142	-	533839 182071
82	Contemporary Trade Directory Entries Name: G-Shock Location: The Old Truman Brewery, 4-5 Dray Walk, London, E1 6QL Classification: Clocks & Watches - Manufacturers & Wholesalers Status: Inactive Positional Accuracy: Manually positioned to the address or location	A13SE (SE)	143	-	533839 182071
82	Contemporary Trade Directory Entries Name: Cecilia Clason Location: 91, Brick Lane, London, E1 6QL Classification: Homefurnishings - Manufacturers Status: Inactive Positional Accuracy: Manually positioned to the address or location	A13SE (SE)	143	-	533839 182071
82	Contemporary Trade Directory Entries Name: Frezza Uk Location: 91 Brick Lane, London, E1 6QL Classification: Office Furniture & Equipment Status: Inactive Positional Accuracy: Automatically positioned to the address	A13SE (SE)	161	-	533835 182052
83	Contemporary Trade Directory Entries Name: Carlos Motors Location: Pedley Street, London, E1 5EW Classification: Car Body Repairs Status: Inactive Positional Accuracy: Automatically positioned in the proximity of the address	A13SE (E)	142	-	534018 182197
83	Contemporary Trade Directory Entries Name: Panel Line Location: Pedley Street, London, E1 5EW Classification: Garage Services Status: Inactive Positional Accuracy: Automatically positioned in the proximity of the address	A13SE (E)	142	-	534018 182197
83	Contemporary Trade Directory Entries Name: Barley Reproduction Location: Pedley Street, LONDON, E1 5EW Classification: Furniture - Reproduction Status: Inactive Positional Accuracy: Automatically positioned to the address	A14SW (E)	160	-	534035 182187

Map ID	Details	Quadrant Reference (Compass Direction)	Estimated Distance From Site	Contact	NGR
84	Contemporary Trade Directory Entries Name: Perivan Colour Print Ltd Location: 7, Plough Yard, London, EC2A 3LP Classification: Printers Status: Inactive Positional Accuracy: Automatically positioned to the address	A13SW (W)	142	-	533359 182176
84	Contemporary Trade Directory Entries Name: Perivan London Location: 7, Plough Yard, London, EC2A 3LP Classification: Printers Status: Inactive Positional Accuracy: Automatically positioned to the address	A13SW (W)	142	-	533359 182176
84	Contemporary Trade Directory Entries Name: Call Print Location: 22-24 Hewett St, London, EC2A 3NN Classification: Copying & Duplicating Machines & Supplies Status: Inactive Positional Accuracy: Manually positioned to the address or location	A12SE (W)	152	-	533342 182206
84	Contemporary Trade Directory Entries Name: Prime 4 Print Ltd Location: 11, Plough Yard, London, EC2A 3LP Classification: Printers Status: Inactive Positional Accuracy: Automatically positioned to the address	A12SE (W)	168	-	533335 182163
84	Contemporary Trade Directory Entries Name: Gale Furs Ltd Location: 11, Plough Yard, London, EC2A 3LP Classification: Furriers Status: Inactive Positional Accuracy: Manually positioned to the address or location	A12SE (W)	168	-	533335 182163
84	Contemporary Trade Directory Entries Name: Corporate Print Ltd Location: 11, Plough Yard, London, EC2A 3LP Classification: Printers Status: Inactive Positional Accuracy: Manually positioned to the address or location	A12SE (W)	168	-	533335 182163
84	Contemporary Trade Directory Entries Name: Avinue Ltd Location: 11, Plough Yard, London, EC2A 3LP Classification: Leather Garments & Products Status: Inactive Positional Accuracy: Automatically positioned to the address	A12SE (W)	168	-	533335 182163
84	Contemporary Trade Directory Entries Name: S Tertsakian Ltd Location: 11, Plough Yard, London, EC2A 3LP Classification: Leather Merchants & Wholesalers Status: Inactive Positional Accuracy: Manually positioned to the address or location	A12SE (W)	168	-	533335 182163
84	Contemporary Trade Directory Entries Name: G S F Location: 9, Hewett Street, London, EC2A 3NN Classification: Commercial Cleaning Services Status: Inactive Positional Accuracy: Automatically positioned to the address	A12SE (W)	182	-	533311 182204
85	Contemporary Trade Directory Entries Name: Nicholls & Clarke Ltd Location: 3-10, Shoreditch High Street, London, E1 6PE Classification: Builders' Merchants Status: Inactive Positional Accuracy: Automatically positioned to the address	A13SW (SW)	159	-	533451 182048
86	Contemporary Trade Directory Entries Name: Samjad Location: 120a, Bethnal Green Road, LONDON, E2 6DG Classification: Leather Garments & Products Status: Inactive Positional Accuracy: Automatically positioned to the address	A13NE (NE)	159	-	533883 182414
86	Contemporary Trade Directory Entries Name: Upper Class Fashion Ltd Location: 124, Bethnal Green Road, London, E2 6DG Classification: Leather Garments & Products Status: Inactive Positional Accuracy: Automatically positioned to the address	A13NE (NE)	168	-	533895 182423

Map ID	Details	Quadrant Reference (Compass Direction)	Estimated Distance From Site	Contact	NGR
86	<p>Contemporary Trade Directory Entries</p> <p>Name: Leatherline Location: 132 Bethnal Green Rd, London, E2 6DG Classification: Leather Garments & Products Status: Inactive Positional Accuracy: Manually positioned to the address or location</p>	A13NE (NE)	180	-	533912 182433
86	<p>Contemporary Trade Directory Entries</p> <p>Name: Kashmir Printers (London) Ltd Location: 33, Granby Street, London, E2 6DR Classification: Printers Status: Inactive Positional Accuracy: Automatically positioned to the address</p>	A13NE (NE)	184	-	533917 182436
86	<p>Contemporary Trade Directory Entries</p> <p>Name: Ali Leatherwear Location: 134, Bethnal Green Road, London, E2 6DG Classification: Leather Garments & Products Status: Inactive Positional Accuracy: Automatically positioned to the address</p>	A13NE (NE)	184	-	533917 182436
86	<p>Contemporary Trade Directory Entries</p> <p>Name: Bradshaw Foam & Board Converters Location: 8-10, Rhoda Street, London, E2 7EF Classification: Foam Products - Rubber & Plastics Status: Inactive Positional Accuracy: Automatically positioned in the proximity of the address</p>	A13NE (NE)	185	-	533836 182454
86	<p>Contemporary Trade Directory Entries</p> <p>Name: Moderne Buckles Ltd Location: 123, Bethnal Green Road, London, E2 7DG Classification: Bags, Belts & Accessories - Manufacturers & Suppliers Status: Inactive Positional Accuracy: Automatically positioned to the address</p>	A13NE (NE)	198	-	533872 182456
86	<p>Contemporary Trade Directory Entries</p> <p>Name: Unto This Last Ltd Location: 230, BRICK LANE, LONDON, E2 7EB Classification: Homefurnishings - Manufacturers Status: Active Positional Accuracy: Automatically positioned to the address</p>	A13NE (NE)	234	-	533861 182498
87	<p>Contemporary Trade Directory Entries</p> <p>Name: Wash My Wheelie Location: Studio 5, 155, Commercial Street, London, E1 6BJ Classification: Wheelie Bin Cleaning Status: Inactive Positional Accuracy: Automatically positioned to the address</p>	A13SW (S)	159	-	533602 182017
87	<p>Contemporary Trade Directory Entries</p> <p>Name: Gardners Bags Location: 149, Commercial Street, London, E1 6BJ Classification: Paper & Cardboard Products & Packaging - Manufacturers Status: Inactive Positional Accuracy: Automatically positioned to the address</p>	A13SW (S)	174	-	533607 182003
88	<p>Contemporary Trade Directory Entries</p> <p>Name: Metro Colour Location: 18, CLUB ROW, LONDON, E2 7EY Classification: Printers Status: Active Positional Accuracy: Automatically positioned to the address</p>	A13NE (N)	172	-	533698 182442
89	<p>Contemporary Trade Directory Entries</p> <p>Name: Mat Transport Ltd Location: 36-41, Holywell Lane, London, EC2P 2EQ Classification: Freight Forwarders Status: Inactive Positional Accuracy: Automatically positioned to the address</p>	A12NE (W)	177	-	533314 182263
89	<p>Contemporary Trade Directory Entries</p> <p>Name: Mala Engineering Ltd Location: Hewett Street, Hackney, London, EC2A 3NP Classification: Electrical Engineers Status: Active Positional Accuracy: Manually positioned to the address or location</p>	A12NE (W)	186	-	533304 182227
90	<p>Contemporary Trade Directory Entries</p> <p>Name: Precise Communications Ltd Location: 26, Elder Street, London, E1 6BT Classification: Telecommunications Equipment & Systems Status: Inactive Positional Accuracy: Automatically positioned to the address</p>	A13SW (SW)	183	-	533517 182013

Map ID	Details	Quadrant Reference (Compass Direction)	Estimated Distance From Site	Contact	NGR
90	Contemporary Trade Directory Entries Name: J Amesbury & Co Location: 32, Elder Street, London, E1 6BT Classification: Footwear Manufacturers Status: Inactive Positional Accuracy: Automatically positioned to the address	A13SW (SW)	198	-	533514 181998
91	Contemporary Trade Directory Entries Name: Crazy Prints Ltd Location: 138, Bethnal Green Road, London, E2 6DG Classification: Printers Status: Inactive Positional Accuracy: Automatically positioned to the address	A13NE (NE)	197	-	533922 182448
91	Contemporary Trade Directory Entries Name: Letter House Location: 140, Bethnal Green Road, London, E2 6DG Classification: Leather Garments & Products Status: Inactive Positional Accuracy: Automatically positioned to the address	A13NE (NE)	200	-	533926 182451
91	Contemporary Trade Directory Entries Name: Splash Of London Location: 131, Bethnal Green Road, London, E2 7DG Classification: Printers Status: Inactive Positional Accuracy: Automatically positioned to the address	A13NE (NE)	202	-	533886 182457
91	Contemporary Trade Directory Entries Name: Pelle Ltd Location: 129, Bethnal Green Road, London, E2 7DG Classification: Leather Garments & Products Status: Inactive Positional Accuracy: Automatically positioned to the address	A13NE (NE)	202	-	533886 182457
91	Contemporary Trade Directory Entries Name: Upper Class Fashion Ltd Location: 129, Bethnal Green Road, London, E2 7DG Classification: Leather Merchants & Wholesalers Status: Inactive Positional Accuracy: Automatically positioned to the address	A13NE (NE)	202	-	533886 182457
91	Contemporary Trade Directory Entries Name: Nature Trail Location: 131, Bethnal Green Road, London, E2 7DG Classification: Leather Garments & Products Status: Inactive Positional Accuracy: Automatically positioned to the address	A13NE (NE)	202	-	533886 182457
91	Contemporary Trade Directory Entries Name: K 2 Leather Location: 146, Bethnal Green Road, London, E2 6DG Classification: Leather Garments & Products Status: Inactive Positional Accuracy: Automatically positioned to the address	A13NE (NE)	206	-	533934 182455
91	Contemporary Trade Directory Entries Name: Miller Sheepskins Location: 144, Bethnal Green Road, London, E2 6DG Classification: Leather Garments & Products Status: Inactive Positional Accuracy: Automatically positioned to the address	A13NE (NE)	206	-	533934 182455
91	Contemporary Trade Directory Entries Name: West London Business Machines Location: 133-135, Bethnal Green Road, London, E2 7DG Classification: Office Furniture & Equipment Status: Inactive Positional Accuracy: Automatically positioned to the address	A13NE (NE)	207	-	533890 182462
91	Contemporary Trade Directory Entries Name: Fonz Location: 137, Bethnal Green Road, London, E2 7DG Classification: Leather Garments & Products Status: Inactive Positional Accuracy: Automatically positioned to the address	A13NE (NE)	213	-	533899 182467
91	Contemporary Trade Directory Entries Name: Fonz Leather Location: 137, Bethnal Green Road, London, E2 7DG Classification: Leather Garments & Products Status: Active Positional Accuracy: Automatically positioned to the address	A13NE (NE)	213	-	533899 182467

Map ID	Details	Quadrant Reference (Compass Direction)	Estimated Distance From Site	Contact	NGR
91	Contemporary Trade Directory Entries Name: Task 2000 Ltd Location: 152, Bethnal Green Road, London, E2 6DG Classification: Leather Products - Manufacturers & Suppliers Status: Inactive Positional Accuracy: Automatically positioned to the address	A13NE (NE)	221	-	533949 182467
91	Contemporary Trade Directory Entries Name: Reliance Freight Services Location: 145, Bethnal Green Road, London, E2 7DG Classification: Freight Forwarders Status: Inactive Positional Accuracy: Automatically positioned to the address	A13NE (NE)	231	-	533920 182483
91	Contemporary Trade Directory Entries Name: Global Logistics Depot Location: Unit 2 158 Bethnal Green Road, 158 Bethnal Green Road, London, E2 6DG Classification: Road Haulage Services Status: Active Positional Accuracy: Manually positioned to the address or location	A13NE (NE)	234	-	533960 182477
91	Contemporary Trade Directory Entries Name: Tansik Catering Location: 147a, Bethnal Green Road, London, E2 7DG Classification: Catering Equipment Status: Inactive Positional Accuracy: Automatically positioned to the address	A13NE (NE)	235	-	533924 182486
91	Contemporary Trade Directory Entries Name: Inter Tan (Uk) Ltd Location: 147, Bethnal Green Road, London, E2 7DG Classification: Leather Merchants & Wholesalers Status: Inactive Positional Accuracy: Automatically positioned to the address	A13NE (NE)	235	-	533924 182486
91	Contemporary Trade Directory Entries Name: Pro-Form Uk Location: 147, Bethnal Green Road, London, E2 7DG Classification: Leather Garments & Products Status: Inactive Positional Accuracy: Automatically positioned to the address	A13NE (NE)	235	-	533924 182486
91	Contemporary Trade Directory Entries Name: Rose D I Y Location: 149, Bethnal Green Road, London, E2 7DG Classification: Builders' Merchants Status: Inactive Positional Accuracy: Automatically positioned to the address	A13NE (NE)	239	-	533929 182490
91	Contemporary Trade Directory Entries Name: Osh-Gosh Ltd Location: 151, Bethnal Green Road, London, E2 7DG Classification: Leather Garments & Products Status: Inactive Positional Accuracy: Automatically positioned to the address	A13NE (NE)	241	-	533933 182492
91	Contemporary Trade Directory Entries Name: M & B Leather Ltd Location: 153, Bethnal Green Road, London, E2 7DG Classification: Leather Merchants & Wholesalers Status: Inactive Positional Accuracy: Automatically positioned to the address	A13NE (NE)	246	-	533937 182495
92	Contemporary Trade Directory Entries Name: Faram Location: 132, Commercial Street, London, E1 6AZ Classification: Office Furniture & Equipment Status: Inactive Positional Accuracy: Automatically positioned to the address	A13SW (S)	200	-	533669 181982
92	Contemporary Trade Directory Entries Name: Ilford Garments Location: 139, Commercial Street, London, E1 6BJ Classification: Children & Babywear - Manufacturers & Wholesalers Status: Inactive Positional Accuracy: Automatically positioned to the address	A13SW (S)	201	-	533627 181977
92	Contemporary Trade Directory Entries Name: International Cosmetics Location: 143, Commercial Street, London, E1 6BJ Classification: Perfume Suppliers Status: Inactive Positional Accuracy: Automatically positioned to the address	A13SW (S)	201	-	533627 181977

Map ID	Details	Quadrant Reference (Compass Direction)	Estimated Distance From Site	Contact	NGR
92	<p>Contemporary Trade Directory Entries</p> <p>Name: Seele Gmbh Location: Unit 33, Jacks Place, 6, Corbet Place, London, E1 6NN Classification: Glass Products - Manufacturers Status: Inactive Positional Accuracy: Automatically positioned to the address</p>	A13SE (S)	228	-	533694 181959
92	<p>Contemporary Trade Directory Entries</p> <p>Name: Al-Farooq Sheepskin Location: 6-18 Corbet Pl, London, E1 6NH Classification: Leather Products - Manufacturers & Suppliers Status: Inactive Positional Accuracy: Manually positioned to the address or location</p>	A13SE (S)	229	-	533693 181958
93	<p>Contemporary Trade Directory Entries</p> <p>Name: S Benjamin Ltd Location: 17, Blossom Street, London, E1 6PL Classification: Leather Merchants & Wholesalers Status: Inactive Positional Accuracy: Manually positioned to the address or location</p>	A13SW (SW)	203	-	533449 182003
93	<p>Contemporary Trade Directory Entries</p> <p>Name: Fujiseiki Location: 5-7, Folgate Street, London, E1 6BX Classification: Catering Equipment Status: Inactive Positional Accuracy: Manually positioned to the address or location</p>	A13SW (SW)	214	-	533431 181997
93	<p>Contemporary Trade Directory Entries</p> <p>Name: Corrie Maccoll Location: 5-7, Folgate Street, London, E1 6BX Classification: Distribution Services Status: Inactive Positional Accuracy: Manually positioned to the address or location</p>	A13SW (SW)	214	-	533431 181997
93	<p>Contemporary Trade Directory Entries</p> <p>Name: Langley-Smith & Company Location: 1-3, Norton Folgate, London, E1 6DB Classification: Chemicals & Allied Products Status: Inactive Positional Accuracy: Automatically positioned to the address</p>	A13SW (SW)	218	-	533417 181998
94	<p>Contemporary Trade Directory Entries</p> <p>Name: Trl Location: 36, Great Eastern Street, London, EC2A 3ES Classification: Printers Status: Inactive Positional Accuracy: Automatically positioned to the address</p>	A12NE (W)	216	-	533297 182346
94	<p>Contemporary Trade Directory Entries</p> <p>Name: N V Print & Design Location: 36, Great Eastern Street, London, EC2A 3ES Classification: Printers Status: Inactive Positional Accuracy: Automatically positioned to the address</p>	A12NE (W)	216	-	533297 182346
94	<p>Contemporary Trade Directory Entries</p> <p>Name: Gould & Kay Location: 3-6, New Inn Broadway, London, EC2A 3PZ Classification: Cabinet Makers Status: Inactive Positional Accuracy: Manually positioned to the address or location</p>	A12NE (NW)	221	-	533318 182397
94	<p>Contemporary Trade Directory Entries</p> <p>Name: Pest Control Shoreditch Location: 94, Curtain Road, London, EC2A 3AA Classification: Pest & Vermin Control Status: Inactive Positional Accuracy: Automatically positioned to the address</p>	A12NE (W)	238	-	533296 182394
94	<p>Contemporary Trade Directory Entries</p> <p>Name: J Crispin & Son Location: 92-96, Curtain Road, London, EC2A 3AA Classification: Veneer Manufacturers Status: Inactive Positional Accuracy: Automatically positioned to the address</p>	A12NE (W)	238	-	533296 182394
94	<p>Contemporary Trade Directory Entries</p> <p>Name: Pest & Vermin Control Service Location: 96A Curtain Rd, London, EC2A 3AA Classification: Pest & Vermin Control Status: Inactive Positional Accuracy: Manually positioned to the address or location</p>	A12NE (W)	238	-	533296 182393

Map ID	Details	Quadrant Reference (Compass Direction)	Estimated Distance From Site	Contact	NGR
95	<p>Contemporary Trade Directory Entries</p> <p>Name: Alliance Multimedia Ltd Location: 91, Brick Lane, London, E1 6QL Classification: Distribution Services Status: Inactive Positional Accuracy: Automatically positioned to the address</p>	A13SE (SE)	217	-	533857 181997
95	<p>Contemporary Trade Directory Entries</p> <p>Name: Special Distribution Ltd Location: 91 Brick La, London, E1 6QL Classification: Record, Tape & CD Manufacturers & Wholesalers Status: Inactive Positional Accuracy: Manually positioned to the address or location</p>	A13SE (SE)	217	-	533856 181997
96	<p>Contemporary Trade Directory Entries</p> <p>Name: Worldwide Bags Location: 154-158, Shoreditch High Street, London, E1 6HU Classification: Bags, Belts & Accessories - Manufacturers & Suppliers Status: Inactive Positional Accuracy: Automatically positioned to the address</p>	A13NW (NW)	217	-	533436 182475
97	<p>Contemporary Trade Directory Entries</p> <p>Name: Cre-Art Uk Ltd Location: 24, Curtain Road, London, EC2A 3NG Classification: Concrete Products Status: Inactive Positional Accuracy: Automatically positioned to the address</p>	A12SE (W)	234	-	533267 182171
97	<p>Contemporary Trade Directory Entries</p> <p>Name: Gestetner Location: 23, Curtain Road, London, EC2A 3NA Classification: Copying & Duplicating Machines & Supplies Status: Inactive Positional Accuracy: Automatically positioned to the address</p>	A12SE (W)	252	-	533240 182205
98	<p>Contemporary Trade Directory Entries</p> <p>Name: Deluxe Shoes Location: 149-150, Shoreditch High Street, London, E1 6HU Classification: Footwear Manufacturers Status: Inactive Positional Accuracy: Automatically positioned to the address</p>	A13NW (NW)	237	-	533432 182495
98	<p>Contemporary Trade Directory Entries</p> <p>Name: Shoreditch Dry Cleaners Location: 146, SHOREDITCH HIGH STREET, HACKNEY, LONDON, E1 6JE Classification: Dry Cleaners Status: Inactive Positional Accuracy: Automatically positioned to the address</p>	A13NW (NW)	263	-	533419 182518
98	<p>Contemporary Trade Directory Entries</p> <p>Name: Vitto Martina Location: 146, Shoreditch High Street, London, E1 6JE Classification: Footwear Manufacturers & Wholesale Status: Inactive Positional Accuracy: Automatically positioned to the address</p>	A13NW (NW)	264	-	533420 182519
98	<p>Contemporary Trade Directory Entries</p> <p>Name: Green Apple Italian Fashion Shoes Location: 145, Shoreditch High Street, London, E1 6JE Classification: Footwear Manufacturers & Wholesale Status: Inactive Positional Accuracy: Automatically positioned to the address</p>	A13NW (NW)	272	-	533415 182526
98	<p>Contemporary Trade Directory Entries</p> <p>Name: La Maison Location: 107-108, Shoreditch High Street, London, E1 6JN Classification: Furniture - Repairing & Restoring Status: Inactive Positional Accuracy: Automatically positioned to the address</p>	A13NW (NW)	284	-	533454 182548
99	<p>Contemporary Trade Directory Entries</p> <p>Name: Cnim Escalators Uk Ltd Location: 73-75, Scrutton Street, London, EC2A 4PJ Classification: Engineers - General Status: Inactive Positional Accuracy: Automatically positioned to the address</p>	A12NE (W)	240	-	533253 182279
100	<p>Contemporary Trade Directory Entries</p> <p>Name: Datchet Press & Publishing Ltd Location: 12, Bateman's Row, London, EC2A 3HH Classification: Printers Status: Inactive Positional Accuracy: Automatically positioned to the address</p>	A13NW (NW)	245	-	533360 182470

Map ID	Details	Quadrant Reference (Compass Direction)	Estimated Distance From Site	Contact	NGR
100	Contemporary Trade Directory Entries Name: R A Press Location: 11, Bateman's Row, London, EC2A 3HH Classification: Printers Status: Inactive Positional Accuracy: Automatically positioned to the address	A13NW (NW)	246	-	533357 182469
100	Contemporary Trade Directory Entries Name: Expertplan Ltd Location: 471-473, The Arches, Dereham Place, London, EC2A 3HJ Classification: Sheet Metal Work Status: Inactive Positional Accuracy: Automatically positioned to the address	A13NW (NW)	254	-	533385 182494
100	Contemporary Trade Directory Entries Name: Brymac (Fm) Ltd Location: 471,473, The Arches, Dereham Pl, London, EC2A 3HJ Classification: Mechanical Engineers Status: Inactive Positional Accuracy: Manually positioned to the road within the address or location	A13NW (NW)	255	-	533366 182486
100	Contemporary Trade Directory Entries Name: Kopykat Printing Ltd Location: 76A-76C, RIVINGTON STREET, HACKNEY, LONDON, EC2A 3AY Classification: Copying & Duplicating Services Status: Active Positional Accuracy: Automatically positioned to the address	A13NW (NW)	280	-	533372 182517
101	Contemporary Trade Directory Entries Name: Precision Grading Ltd Location: 51, Curtain Road, London, EC2A 3PT Classification: Pattern Makers - Paper Status: Inactive Positional Accuracy: Automatically positioned to the address	A12NE (W)	247	-	533252 182310
101	Contemporary Trade Directory Entries Name: Summit Building Services Ltd Location: 2, Luke Street, London, EC2A 4NT Classification: Cleaning Services - Commercial Status: Inactive Positional Accuracy: Automatically positioned to the address	A12NE (W)	267	-	533238 182332
102	Contemporary Trade Directory Entries Name: East End Prints Location: 234, BRICK LANE, LONDON, E2 7EB Classification: Printers Status: Inactive Positional Accuracy: Automatically positioned to the address	A13NE (NE)	247	-	533860 182512
102	Contemporary Trade Directory Entries Name: Warren Motors Location: 1-11, Shacklewell Street, London, E2 7EG Classification: Garage Services Status: Inactive Positional Accuracy: Automatically positioned to the address	A13NE (NE)	250	-	533872 182511
103	Contemporary Trade Directory Entries Name: Dudson Location: 33, Boundary Street, London, E2 7JQ Classification: Tableware Status: Inactive Positional Accuracy: Automatically positioned to the address	A13NW (NW)	254	-	533507 182521
103	Contemporary Trade Directory Entries Name: Seacas International Shipping Ltd Location: 11-12, Cleeve Workshops, Boundary Street, London, E2 7JD Classification: Freight Forwarders Status: Inactive Positional Accuracy: Automatically positioned to the address	A13NW (NW)	279	-	533480 182546
103	Contemporary Trade Directory Entries Name: Ozone Ltd Location: Unit 6, Cleeve Workshops, Boundary Street, London, E2 7JD Classification: Freight Forwarders Status: Inactive Positional Accuracy: Automatically positioned to the address	A13NW (NW)	280	-	533499 182547
104	Contemporary Trade Directory Entries Name: Ideas In Print Ltd Location: 2-6, Curtain Road, London, EC2A 3NQ Classification: Printers Status: Inactive Positional Accuracy: Automatically positioned to the address	A12SE (W)	257	-	533255 182120

Map ID	Details	Quadrant Reference (Compass Direction)	Estimated Distance From Site	Contact	NGR
104	<p>Contemporary Trade Directory Entries</p> <p>Name: Too Good To Go Location: 11, CURTAIN ROAD, HACKNEY, LONDON, EC2A 3JX Classification: Recycling Services Status: Active Positional Accuracy: Manually positioned to the address or location</p>	A12SE (W)	273	-	533230 182154
104	<p>Contemporary Trade Directory Entries</p> <p>Name: Liberation Location: 1, Curtain Road, London, EC2A 3LT Classification: Food Products - Manufacturers Status: Inactive Positional Accuracy: Automatically positioned to the address</p>	A12SE (W)	291	-	533220 182117
105	<p>Contemporary Trade Directory Entries</p> <p>Name: Woodseer Motors Location: 35, Woodseer Street, London, E1 5HA Classification: Garage Services Status: Inactive Positional Accuracy: Automatically positioned to the address</p>	A13SE (SE)	257	-	533992 181984
106	<p>Contemporary Trade Directory Entries</p> <p>Name: Bellow Machine Co International Ltd Location: 100-102, Curtain Road, London, EC2A 3AE Classification: Sewing Machines - Industrial Status: Inactive Positional Accuracy: Automatically positioned to the address</p>	A12NE (NW)	261	-	533310 182448
107	<p>Contemporary Trade Directory Entries</p> <p>Name: Boundary Estate Community Launderette Location: 28, Calvert Avenue, London, E2 7JP Classification: Laundries & Launderettes Status: Inactive Positional Accuracy: Automatically positioned to the address</p>	A13NW (N)	274	-	533596 182543
107	<p>Contemporary Trade Directory Entries</p> <p>Name: Royfreight Ltd Location: 15, Calvert Avenue, London, E2 7JP Classification: Metal Industries - Primary Status: Inactive Positional Accuracy: Automatically positioned to the address</p>	A18SW (N)	307	-	533590 182576
107	<p>Contemporary Trade Directory Entries</p> <p>Name: Shoredith Domestics Location: 11, Calvert Avenue, London, E2 7JP Classification: Janitorial Equipment - Servicing & Repairs Status: Inactive Positional Accuracy: Automatically positioned to the address</p>	A18SW (N)	312	-	533572 182580
108	<p>Contemporary Trade Directory Entries</p> <p>Name: Creative Graphic Solutions Location: 3rd Floor,44-46 Scrutton St, London, EC2A 4HH Classification: Printers Status: Inactive Positional Accuracy: Manually positioned to the address or location</p>	A12SE (W)	284	-	533207 182216
108	<p>Contemporary Trade Directory Entries</p> <p>Name: Moo Location: 32-38, Scrutton Street, London, EC2A 4RQ Classification: Printing Engineering Services Status: Inactive Positional Accuracy: Automatically positioned to the address</p>	A12SE (W)	321	-	533175 182179
108	<p>Contemporary Trade Directory Entries</p> <p>Name: Moo.Com Location: 32-38, Scrutton Street, London, EC2A 4RQ Classification: Printers Status: Inactive Positional Accuracy: Automatically positioned to the address</p>	A12SE (W)	321	-	533175 182179
108	<p>Contemporary Trade Directory Entries</p> <p>Name: Cornerstone Partnership Ltd Location: 32-38, Scrutton Street, London, EC2A 4RQ Classification: Printers Status: Inactive Positional Accuracy: Automatically positioned to the address</p>	A12SE (W)	321	-	533175 182179
108	<p>Contemporary Trade Directory Entries</p> <p>Name: Proto 3 D Location: London, Ec2a 4rq Classification: Printers Status: Active Positional Accuracy: Manually positioned within the geographical locality</p>	A12SE (W)	321	-	533175 182179

Map ID	Details	Quadrant Reference (Compass Direction)	Estimated Distance From Site	Contact	NGR
108	Contemporary Trade Directory Entries Name: William Neely & Co Ltd Location: 32-38, Scrutton Street, London, EC2A 4SS Classification: Printers Status: Inactive Positional Accuracy: Automatically positioned to the address	A12SE (W)	321	-	533175 182179
108	Contemporary Trade Directory Entries Name: G S F Ltd Location: 32-38, Scrutton Street, London, EC2A 4RQ Classification: Commercial Cleaning Services Status: Inactive Positional Accuracy: Manually positioned to the address or location	A12SE (W)	321	-	533175 182179
108	Contemporary Trade Directory Entries Name: Precise Print Ltd Location: 32-38 Scrutton St, London, EC2A 4RQ Classification: Printers Status: Inactive Positional Accuracy: Manually positioned to the address or location	A12SE (W)	322	-	533174 182178
108	Contemporary Trade Directory Entries Name: Bridge & Co Location: 25 Holywell Row, London, EC2A 4XE Classification: Printers Status: Inactive Positional Accuracy: Manually positioned to the address or location	A12SE (W)	345	-	533148 182196
108	Contemporary Trade Directory Entries Name: Bailey Print Group Location: 25, Holywell Row, London, EC2A 4XE Classification: Printers Status: Inactive Positional Accuracy: Automatically positioned to the address	A12SE (W)	345	-	533148 182196
108	Contemporary Trade Directory Entries Name: F H S Ltd Location: 25, Holywell Row, London, EC2A 4XE Classification: Printers Status: Inactive Positional Accuracy: Automatically positioned to the address	A12SE (W)	345	-	533148 182196
108	Contemporary Trade Directory Entries Name: Tower Litho Ltd Location: 25, Holywell Row, London, EC2A 4JB Classification: Lithographic Plate Makers Status: Inactive Positional Accuracy: Automatically positioned to the address	A12SE (W)	345	-	533148 182196
108	Contemporary Trade Directory Entries Name: T R L Location: 25 Holywell Row, London, EC2A 4XE Classification: Copying & Duplicating Services Status: Inactive Positional Accuracy: Manually positioned to the address or location	A12SE (W)	345	-	533148 182195
108	Contemporary Trade Directory Entries Name: Classic Cleaning Ltd Location: 22-23, Holywell Row, London, EC2A 4JB Classification: Commercial Cleaning Services Status: Inactive Positional Accuracy: Automatically positioned to the address	A12SE (W)	355	-	533139 182188
108	Contemporary Trade Directory Entries Name: Book Works Location: 19, HOLYWELL ROW, HACKNEY, LONDON, EC2A 4JB Classification: Bookbinding & Equipment Status: Active Positional Accuracy: Automatically positioned to the address	A12SE (W)	368	-	533128 182174
109	Contemporary Trade Directory Entries Name: Uni-Data Electrical Services Location: 4 Spital Sq, London, E1 6DU Classification: Electrical Engineers Status: Inactive Positional Accuracy: Manually positioned to the address or location	A13SW (SW)	285	-	533422 181926
109	Contemporary Trade Directory Entries Name: Aga Location: 38, Spital Square, London, E1 6DY Classification: Cookers - Sales & Service Status: Inactive Positional Accuracy: Automatically positioned to the address	A13SW (SW)	304	-	533412 181909

Map ID	Details	Quadrant Reference (Compass Direction)	Estimated Distance From Site	Contact	NGR
109	<p>Contemporary Trade Directory Entries</p> <p>Name: The Aga Shop Location: London, E1 6dy Classification: Cookers - Sales & Service Status: Inactive Positional Accuracy: Manually positioned within the geographical locality</p>	A13SW (SW)	316	-	533424 181893
109	<p>Contemporary Trade Directory Entries</p> <p>Name: D X Electrica Location: 36, Spital Square, London, E1 6DY Classification: Air Conditioning Equipment & Systems Status: Inactive Positional Accuracy: Manually positioned to the address or location</p>	A13SW (SW)	316	-	533424 181893
109	<p>Contemporary Trade Directory Entries</p> <p>Name: Tavendish Engineers Location: 36, Spital Square, London, E1 6DY Classification: Carbon Products Status: Inactive Positional Accuracy: Manually positioned to the address or location</p>	A13SW (SW)	316	-	533424 181893
109	<p>Contemporary Trade Directory Entries</p> <p>Name: Integrated Technology Services Ltd Location: 36 Spital Sq, London, E1 6DY Classification: Distribution Services Status: Inactive Positional Accuracy: Manually positioned to the address or location</p>	A13SW (SW)	317	-	533424 181892
109	<p>Contemporary Trade Directory Entries</p> <p>Name: Targetti Location: 288, Bishopsgate, London, EC2M 4QP Classification: Lighting Manufacturers Status: Active Positional Accuracy: Automatically positioned to the address</p>	A13SW (SW)	319	-	533393 181900
110	<p>Contemporary Trade Directory Entries</p> <p>Name: 1 Quality Location: Curtain rd, London, EC2A 3AA Classification: Printing Engineering Services Status: Inactive Positional Accuracy: Manually positioned to the road within the address or location</p>	A12NE (NW)	287	-	533270 182442
110	<p>Contemporary Trade Directory Entries</p> <p>Name: Salamander Location: Unit F3,35-40 Charlotte Rd, London, EC2A 3PG Classification: Photographic Processors Status: Inactive Positional Accuracy: Manually positioned to the address or location</p>	A12NE (NW)	316	-	533232 182438
110	<p>Contemporary Trade Directory Entries</p> <p>Name: Masai (Gb) Ltd Location: Burbage House, 83-85, Curtain Road, London, EC2A 3BS Classification: Footwear Manufacturers & Wholesale Status: Inactive Positional Accuracy: Automatically positioned to the address</p>	A12NE (NW)	316	-	533232 182439
111	<p>Contemporary Trade Directory Entries</p> <p>Name: Alpha Supplies Ltd Location: 92-108, Cheshire Street, London, E2 6EJ Classification: Cleaning Materials & Equipment Status: Inactive Positional Accuracy: Automatically positioned to the address</p>	A14NW (E)	288	-	534171 182299
112	<p>Contemporary Trade Directory Entries</p> <p>Name: Cieco Location: THE BROADGATE TOWER, 20, PRIMROSE STREET, LONDON, EC2A 2EW Classification: Oil & Gas Extraction Status: Inactive Positional Accuracy: Automatically positioned to the address</p>	A12SE (SW)	291	-	533302 181985
112	<p>Contemporary Trade Directory Entries</p> <p>Name: Ricoh Uk Location: The Broadgate Tower, 20, Primrose Street, London, EC2A 2EW Classification: Photocopiers Status: Active Positional Accuracy: Automatically positioned to the address</p>	A12SE (SW)	291	-	533302 181985

Map ID	Details	Quadrant Reference (Compass Direction)	Estimated Distance From Site	Contact	NGR
112	<p>Contemporary Trade Directory Entries</p> <p>Name: J F E Steel Europe Ltd Location: The Broadgate Tower, 20, Primrose Street, London, EC2A 2EW Classification: Steel Manufacturers Status: Inactive Positional Accuracy: Automatically positioned to the address</p>	A12SE (SW)	291	-	533302 181985
113	<p>Contemporary Trade Directory Entries</p> <p>Name: The Fax & Copier Centre Location: 117, Commercial Street, London, E1 6BG Classification: Fax Machines Status: Inactive Positional Accuracy: Automatically positioned to the address</p>	A8NW (S)	295	-	533676 181886
113	<p>Contemporary Trade Directory Entries</p> <p>Name: Gordon Russell Location: 16, Lamb Street, London, E1 6EA Classification: Office Furniture & Equipment Status: Inactive Positional Accuracy: Automatically positioned to the address</p>	A8NW (S)	298	-	533662 181882
113	<p>Contemporary Trade Directory Entries</p> <p>Name: Gordon Russell (Uk) Ltd Location: 16, Lamb Street, London, E1 6EA Classification: Office Furniture & Equipment Status: Inactive Positional Accuracy: Automatically positioned to the address</p>	A8NW (S)	298	-	533662 181882
113	<p>Contemporary Trade Directory Entries</p> <p>Name: Sports Express Location: 115, Commercial Street, London, E1 6BG Classification: Sportswear - Manufacturers Status: Inactive Positional Accuracy: Automatically positioned to the address</p>	A8NW (S)	302	-	533677 181880
113	<p>Contemporary Trade Directory Entries</p> <p>Name: Pure Electric Location: 98, COMMERCIAL STREET, LONDON, E1 6LZ Classification: Electric Motor Sales & Service Status: Active Positional Accuracy: Automatically positioned to the address</p>	A8NE (S)	331	-	533707 181856
114	<p>Contemporary Trade Directory Entries</p> <p>Name: Constantia Cottage Furniture Location: 11, Lamb Street, London, E1 6EA Classification: Furniture Manufacturers - Home & Office Status: Inactive Positional Accuracy: Automatically positioned to the address</p>	A8NW (S)	295	-	533625 181882
115	<p>Contemporary Trade Directory Entries</p> <p>Name: Machardy & Co Location: 7-9, Gibraltar Walk, London, E2 7LH Classification: Printers Status: Inactive Positional Accuracy: Automatically positioned to the address</p>	A13NE (NE)	296	-	533948 182544
115	<p>Contemporary Trade Directory Entries</p> <p>Name: Market Press & Paper Co Location: 7-9, Gibraltar Walk, London, E2 7LH Classification: Printers Status: Inactive Positional Accuracy: Automatically positioned to the address</p>	A13NE (NE)	296	-	533948 182544
115	<p>Contemporary Trade Directory Entries</p> <p>Name: The Nichol Press Location: 7-9, Gibraltar Walk, London, E2 7LH Classification: Printers Status: Inactive Positional Accuracy: Automatically positioned to the address</p>	A13NE (NE)	296	-	533948 182544
115	<p>Contemporary Trade Directory Entries</p> <p>Name: Albert E Bailey & Sons Location: 7-9, Gibraltar Walk, London, E2 7LH Classification: Printers Status: Inactive Positional Accuracy: Automatically positioned to the address</p>	A13NE (NE)	296	-	533948 182544
115	<p>Contemporary Trade Directory Entries</p> <p>Name: G W Beamand & Son Location: 7-9, Gibraltar Walk, London, E2 7LH Classification: Printers Status: Inactive Positional Accuracy: Manually positioned to the address or location</p>	A13NE (NE)	296	-	533948 182544

Map ID	Details	Quadrant Reference (Compass Direction)	Estimated Distance From Site	Contact	NGR
116	<p>Contemporary Trade Directory Entries</p> <p>Name: Platinum Unseen Location: 53, Pedley Street, London, E1 5FQ Classification: Car Customisation & Conversion Specialists Status: Inactive Positional Accuracy: Manually positioned within the geographical locality</p>	A14NW (E)	299	-	534184 182238
117	<p>Contemporary Trade Directory Entries</p> <p>Name: Seacas Freight Services Location: Unit 9 Calvert Av, London, E2 7JP Classification: Freight Forwarders Status: Inactive Positional Accuracy: Manually positioned to the road within the address or location</p>	A18SW (N)	299	-	533550 182567
117	<p>Contemporary Trade Directory Entries</p> <p>Name: Liberty Printers Location: 13, Marlow Workshops, Calvert Avenue, London, E2 7JN Classification: Printers Status: Inactive Positional Accuracy: Automatically positioned to the address</p>	A18SW (N)	326	-	533572 182594
118	<p>Contemporary Trade Directory Entries</p> <p>Name: Bells Control Equipment Ltd Location: 49, Scrutton Street, London, EC2A 4PJ Classification: Electricity Generating & Distributing Equipment Status: Inactive Positional Accuracy: Automatically positioned to the address</p>	A12NE (W)	300	-	533190 182248
118	<p>Contemporary Trade Directory Entries</p> <p>Name: Bells Control Equipment Ltd Location: 49, Scrutton Street, London, EC2A 4PJ Classification: Electricity Companies Status: Inactive Positional Accuracy: Automatically positioned to the address</p>	A12NE (W)	300	-	533190 182248
118	<p>Contemporary Trade Directory Entries</p> <p>Name: Boswell & Davis Location: Holywell Centre, 1, Phipp Street, London, EC2A 4PS Classification: Antiques - Repairing & Restoring Status: Inactive Positional Accuracy: Automatically positioned to the address</p>	A12NE (W)	326	-	533164 182259
118	<p>Contemporary Trade Directory Entries</p> <p>Name: George Barks (London) Ltd Location: Holywell Centre, 1, Phipp Street, London, EC2A 4PS Classification: Printers Status: Inactive Positional Accuracy: Automatically positioned to the address</p>	A12NE (W)	326	-	533164 182259
118	<p>Contemporary Trade Directory Entries</p> <p>Name: Woolnough (A C) Ltd Location: Holywell Centre, 1, Phipp Street, London, EC2A 4PS Classification: Antiques - Repairing & Restoring Status: Inactive Positional Accuracy: Automatically positioned to the address</p>	A12NE (W)	326	-	533164 182259
118	<p>Contemporary Trade Directory Entries</p> <p>Name: P L P Commercial Printers Location: Holywell Centre, 1, Phipp Street, London, EC2A 4PS Classification: Printers Status: Inactive Positional Accuracy: Automatically positioned to the address</p>	A12NE (W)	326	-	533164 182259
118	<p>Contemporary Trade Directory Entries</p> <p>Name: Repsole Technical Services Ltd Location: THE FRAMES BUSINESS CENTRE, 1, PHIPP STREET, HACKNEY, LONDON, EC2A 4PS Classification: Fibre Optics Status: Active Positional Accuracy: Automatically positioned to the address</p>	A12NE (W)	326	-	533164 182259
118	<p>Contemporary Trade Directory Entries</p> <p>Name: P 2000 Litho Location: Holywell Centre, 1, Phipp Street, London, EC2A 4PS Classification: Printers Status: Inactive Positional Accuracy: Manually positioned to the address or location</p>	A12NE (W)	326	-	533164 182259

Map ID	Details	Quadrant Reference (Compass Direction)	Estimated Distance From Site	Contact	NGR
118	<p>Contemporary Trade Directory Entries</p> <p>Name: The Fabric Printing Bureau Location: Holywell Centre, 1, Phipp Street, London, EC2A 4PS Classification: Printers Textile Status: Inactive Positional Accuracy: Manually positioned to the address or location</p>	A12NE (W)	326	-	533164 182259
118	<p>Contemporary Trade Directory Entries</p> <p>Name: A P Landragin & Co Location: Holywell Centre, 1, Phipp Street, London, EC2A 4PS Classification: Printers Status: Inactive Positional Accuracy: Automatically positioned to the address</p>	A12NE (W)	326	-	533164 182259
118	<p>Contemporary Trade Directory Entries</p> <p>Name: Creative Graphic Solutions Ltd Location: Holywell Centre, 1, Phipp Street, London, EC2A 4PS Classification: Printers Status: Inactive Positional Accuracy: Manually positioned to the address or location</p>	A12NE (W)	326	-	533164 182259
118	<p>Contemporary Trade Directory Entries</p> <p>Name: Nic Hygiene Specialists Location: Holywell Centre, 1, Phipp Street, London, EC2A 4PS Classification: Commercial Cleaning Services Status: Inactive Positional Accuracy: Manually positioned to the address or location</p>	A12NE (W)	326	-	533164 182259
118	<p>Contemporary Trade Directory Entries</p> <p>Name: Ebs Pest Control Ltd Location: Holywell Centre, 1, Phipp Street, London, EC2A 4PS Classification: Pest & Vermin Control Status: Inactive Positional Accuracy: Manually positioned to the address or location</p>	A12NE (W)	326	-	533164 182259
118	<p>Contemporary Trade Directory Entries</p> <p>Name: Qd-Quarto Colour Digital Printing Location: Unit W 01-3, Holywell Centre, 1 Phipp St, London, EC2A 4PS Classification: Photocopiers Status: Inactive Positional Accuracy: Manually positioned to the address or location</p>	A12NE (W)	327	-	533163 182258
118	<p>Contemporary Trade Directory Entries</p> <p>Name: London Sealprint Location: 8-10, New North Place, London, EC2A 4JA Classification: Printers Status: Inactive Positional Accuracy: Automatically positioned to the address</p>	A12NE (W)	346	-	533145 182271
119	<p>Contemporary Trade Directory Entries</p> <p>Name: All Rubbish Cleared Location: Hanbury St, London, E1 6QR Classification: Rubbish Clearance Status: Inactive Positional Accuracy: Manually positioned to the road within the address or location</p>	A13SE (SE)	300	-	533833 181914
119	<p>Contemporary Trade Directory Entries</p> <p>Name: Lyle Foods Ltd Location: 28, Hanbury Street, London, E1 6QR Classification: Food Products - Manufacturers Status: Inactive Positional Accuracy: Manually positioned to the address or location</p>	A13SE (S)	310	-	533818 181903
119	<p>Contemporary Trade Directory Entries</p> <p>Name: Bay Ridge Location: 26, Hanbury Street, LONDON, E1 6QR Classification: Leather Garments & Products Status: Inactive Positional Accuracy: Automatically positioned to the address</p>	A13SE (S)	310	-	533814 181903
120	<p>Contemporary Trade Directory Entries</p> <p>Name: Lets Make T-Shirts Location: 14, Hanbury Street, London, E1 6QR Classification: Printers Textile Status: Inactive Positional Accuracy: Automatically positioned to the address</p>	A13SE (S)	304	-	533742 181895
121	<p>Contemporary Trade Directory Entries</p> <p>Name: Hothouse Development Location: Old Truman Brewery, London, E1 6QL Classification: Packaging Materials Manufacturers & Suppliers Status: Active Positional Accuracy: Manually positioned within the geographical locality</p>	A13SE (SE)	307	-	533863 181907

Map ID	Details	Quadrant Reference (Compass Direction)	Estimated Distance From Site	Contact	NGR
121	Contemporary Trade Directory Entries Name: Dust Detectives Location: 77a, Brick Lane, London, E1 6QL Classification: Cleaning Services - Domestic Status: Inactive Positional Accuracy: Automatically positioned to the address	A13SE (SE)	315	-	533860 181899
121	Contemporary Trade Directory Entries Name: Ekota Location: 114, Brick Lane, London, E1 6RL Classification: Printers Status: Inactive Positional Accuracy: Automatically positioned to the address	A8NE (SE)	329	-	533882 181885
121	Contemporary Trade Directory Entries Name: I C S Telecomm (Uk) Ltd Location: 67, Brick Lane, London, E1 6QL Classification: Telecommunications Equipment & Systems Status: Inactive Positional Accuracy: Automatically positioned to the address	A8NE (SE)	343	-	533862 181871
121	Contemporary Trade Directory Entries Name: Print Gate Location: 37, PRINCELET STREET, LONDON, E1 5LP Classification: Printers Status: Active Positional Accuracy: Automatically positioned to the address	A8NE (SE)	350	-	533913 181866
121	Contemporary Trade Directory Entries Name: Leatherwise Location: 37, Princelet Street, London, E1 5LP Classification: Leather Products - Manufacturers & Suppliers Status: Inactive Positional Accuracy: Automatically positioned to the address	A8NE (SE)	350	-	533913 181866
121	Contemporary Trade Directory Entries Name: K T P Printers Location: 37, Princelet Street, London, E1 5LP Classification: Printers Status: Inactive Positional Accuracy: Automatically positioned to the address	A8NE (SE)	350	-	533913 181866
121	Contemporary Trade Directory Entries Name: Taxi Online Location: 106a, Brick Lane, London, E1 6RL Classification: Printers Status: Inactive Positional Accuracy: Automatically positioned to the address	A8NE (SE)	351	-	533885 181864
122	Contemporary Trade Directory Entries Name: Target Repro Ltd Location: 25, Phipp Street, London, EC2A 4NP Classification: Printers Status: Inactive Positional Accuracy: Automatically positioned to the address	A12NE (W)	313	-	533199 182361
122	Contemporary Trade Directory Entries Name: Centrescan Location: 59, Great Eastern Street, London, EC2A 3HS Classification: Lithographic Plate Makers Status: Inactive Positional Accuracy: Automatically positioned to the address	A12NE (W)	323	-	533201 182396
123	Contemporary Trade Directory Entries Name: Acorn Business Machines Ltd Location: 114-116, Curtain Road, London, EC2A 3AH Classification: Office Furniture & Equipment Status: Inactive Positional Accuracy: Automatically positioned to the address	A12NE (NW)	315	-	533283 182499
123	Contemporary Trade Directory Entries Name: Eprintfinancial.Com Location: 114-116, Curtain Road, LONDON, EC2A 3AH Classification: Printers Status: Inactive Positional Accuracy: Automatically positioned to the address	A12NE (NW)	315	-	533283 182499
124	Contemporary Trade Directory Entries Name: Ingento Ltd Location: 83, Rivington Street, London, EC2A 3AY Classification: Office Equipment Servicing & Maintenance Status: Inactive Positional Accuracy: Automatically positioned in the proximity of the address	A18SW (NW)	326	-	533364 182565

Map ID	Details	Quadrant Reference (Compass Direction)	Estimated Distance From Site	Contact	NGR
124	Contemporary Trade Directory Entries Name: Company Forty4 Location: Basement and Ground Floor, 95, Rivington Street, London, EC2A 3AY Classification: Textile Manufacturing Status: Active Positional Accuracy: Automatically positioned to the address	A18SW (NW)	326	-	533401 182578
124	Contemporary Trade Directory Entries Name: E X X Projects Location: 72, Rivington Street, London, EC2A 3AY Classification: Case Manufacturers Status: Inactive Positional Accuracy: Automatically positioned to the address	A12NE (NW)	326	-	533338 182551
124	Contemporary Trade Directory Entries Name: Icon Printing Location: 91a, Rivington Street, London, EC2A 3AY Classification: Printers Textile Status: Inactive Positional Accuracy: Automatically positioned to the address	A18SW (NW)	328	-	533392 182578
124	Contemporary Trade Directory Entries Name: Lasvit Location: Third Floor Shoreditch High Street, London, E1 6JE Classification: Lighting Manufacturers Status: Active Positional Accuracy: Manually positioned within the geographical locality	A18SW (NW)	329	-	533410 182584
124	Contemporary Trade Directory Entries Name: Davina Cash & Carry Location: 133, Shoreditch High Street, London, E1 6JE Classification: Footwear Manufacturers & Wholesale Status: Inactive Positional Accuracy: Automatically positioned to the address	A18SW (NW)	346	-	533400 182599
125	Contemporary Trade Directory Entries Name: Sharden Graphics Ltd Location: 97, Worship Street, London, EC2A 2BZ Classification: Printers Status: Inactive Positional Accuracy: Automatically positioned to the address	A12SE (W)	329	-	533186 182098
125	Contemporary Trade Directory Entries Name: Middlearth Location: 93, Worship Street, London, EC2A 2BW Classification: Clothing & Fabrics - Manufacturers Status: Inactive Positional Accuracy: Automatically positioned to the address	A12SE (W)	339	-	533175 182098
125	Contemporary Trade Directory Entries Name: Decision Resources Group Location: 9 Appold Street, London, EC2A 2AP Classification: Laboratories Status: Active Positional Accuracy: Automatically positioned to the address	A12SE (W)	343	-	533189 182052
126	Contemporary Trade Directory Entries Name: Euro Breakdown Location: Unit 2021, 199 Bishopsgate, London, EC2N 4AG Classification: Car Breakdown & Recovery Services Status: Active Positional Accuracy: Manually positioned to the address or location	A13SW (SW)	336	-	533360 181894
127	Contemporary Trade Directory Entries Name: Moretvicar Ltd Location: 78, Luke Street, London, EC2A 4PY Classification: T-Shirts Status: Inactive Positional Accuracy: Automatically positioned to the address	A12NE (W)	338	-	533164 182332
127	Contemporary Trade Directory Entries Name: Am Technology Ltd Location: 1 Mark Square, London, EC2A 4EG Classification: Plant & Machinery Manufacturers Status: Active Positional Accuracy: Automatically positioned to the address	A12NE (W)	370	-	533137 182351
127	Contemporary Trade Directory Entries Name: Clippings Location: 1, MARK SQUARE, HACKNEY, LONDON, EC2A 4EG Classification: Packaging Materials Manufacturers & Suppliers Status: Active Positional Accuracy: Automatically positioned to the address	A12NE (W)	370	-	533137 182351

Map ID	Details	Quadrant Reference (Compass Direction)	Estimated Distance From Site	Contact	NGR
128	Contemporary Trade Directory Entries Name: Oilstates Industries (Uk) Ltd Location: 97-113, Curtain Road, London, EC2A 3BS Classification: Oil & Gas Exploration Supplies & Services Status: Inactive Positional Accuracy: Automatically positioned to the address	A12NE (NW)	339	-	533245 182494
128	Contemporary Trade Directory Entries Name: Graphics Techniques Location: 45-46, Charlotte Road, London, EC2A 3PD Classification: Printers Status: Inactive Positional Accuracy: Automatically positioned to the address	A12NE (NW)	341	-	533227 182475
128	Contemporary Trade Directory Entries Name: Graphic Technique Location: 45-46, Charlotte Road, London, EC2A 3PD Classification: Printers Status: Inactive Positional Accuracy: Automatically positioned to the address	A12NE (NW)	341	-	533227 182475
128	Contemporary Trade Directory Entries Name: Centre Print Solutions Location: 45-46, Charlotte Road, London, EC2A 3PD Classification: Printers Status: Inactive Positional Accuracy: Automatically positioned to the address	A12NE (NW)	341	-	533227 182475
128	Contemporary Trade Directory Entries Name: Printbox Location: 45-46, Charlotte Road, London, EC2A 3PD Classification: Print Finishers Status: Inactive Positional Accuracy: Automatically positioned to the address	A12NE (NW)	341	-	533227 182475
128	Contemporary Trade Directory Entries Name: Damaris Location: 32 Charlotte Rd, London, EC2A 3PB Classification: Lingerie & Hosiery Manufacturers & Wholesalers Status: Inactive Positional Accuracy: Manually positioned to the address or location	A12NE (NW)	343	-	533206 182448
128	Contemporary Trade Directory Entries Name: Charlotte Press Location: 47-49, Charlotte Road, London, EC2A 3QT Classification: Printers Status: Inactive Positional Accuracy: Automatically positioned to the address	A12NE (NW)	350	-	533228 182491
128	Contemporary Trade Directory Entries Name: Buster & Punch Location: 47-49 Charlotte Road, Hackney, London, EC2A 3QT Classification: Hardware Status: Active Positional Accuracy: Manually positioned to the address or location	A12NE (NW)	350	-	533228 182491
128	Contemporary Trade Directory Entries Name: Taylor James Location: 123-125, Curtain Road, London, EC2A 3BX Classification: Photo & Digital Imaging Bureaus Status: Inactive Positional Accuracy: Automatically positioned to the address	A12NE (NW)	360	-	533244 182524
128	Contemporary Trade Directory Entries Name: Back To Base Ltd Location: 57-60, Charlotte Road, London, EC2A 3QT Classification: Commercial Cleaning Services Status: Inactive Positional Accuracy: Automatically positioned to the address	A12NE (NW)	360	-	533244 182524
128	Contemporary Trade Directory Entries Name: Enrato Location: 27, CHARLOTTE ROAD, HACKNEY, LONDON, EC2A 3PB Classification: Mirrors & Decorative Glass Status: Inactive Positional Accuracy: Automatically positioned to the address	A12NE (NW)	367	-	533198 182480
128	Contemporary Trade Directory Entries Name: Richmond Sound Design (Uk) Ltd Location: 23, Charlotte Road, London, EC2A 3PB Classification: Sound Equipment Systems Manufacturers Status: Inactive Positional Accuracy: Automatically positioned to the address	A12NE (NW)	375	-	533198 182492

Map ID	Details	Quadrant Reference (Compass Direction)	Estimated Distance From Site	Contact	NGR
128	<p>Contemporary Trade Directory Entries</p> <p>Name: Talyor James Location: 23, Charlotte Road, London, EC2A 3PB Classification: Photo & Digital Imaging Bureaus Status: Inactive Positional Accuracy: Automatically positioned to the address</p>	A12NE (NW)	375	-	533198 182492
129	<p>Contemporary Trade Directory Entries</p> <p>Name: Vinaya Technologies Ltd Location: 68-80, Hanbury Street, London, E1 5JL Classification: Electrical Goods Sales, Manufacturers & Wholesalers Status: Inactive Positional Accuracy: Automatically positioned to the address</p>	A13SE (SE)	340	-	533971 181888
129	<p>Contemporary Trade Directory Entries</p> <p>Name: Safe Cargo Location: Unit 1, 61, Princelet Street, London, E1 5LP Classification: Cargo Handling Services Status: Inactive Positional Accuracy: Automatically positioned to the address</p>	A8NE (SE)	364	-	533996 181870
129	<p>Contemporary Trade Directory Entries</p> <p>Name: Qureshi Location: Flat 1, 64, Princelet Street, London, E1 5LP Classification: Freight Forwarders Status: Inactive Positional Accuracy: Automatically positioned to the address</p>	A8NE (SE)	383	-	534004 181853
130	<p>Contemporary Trade Directory Entries</p> <p>Name: Majorledge Ltd Location: 114, Cheshire Street, London, E2 6EJ Classification: Leather Garments & Products Status: Inactive Positional Accuracy: Manually positioned to the address or location</p>	A14NW (E)	340	-	534223 182304
130	<p>Contemporary Trade Directory Entries</p> <p>Name: Ace Of Leather Ltd Location: 116, Cheshire Street, London, E2 6EJ Classification: Leather Merchants & Wholesalers Status: Inactive Positional Accuracy: Automatically positioned to the address</p>	A14NW (E)	352	-	534234 182305
130	<p>Contemporary Trade Directory Entries</p> <p>Name: Future Design Location: 116, Cheshire Street, London, E2 6EJ Classification: Leather Merchants & Wholesalers Status: Inactive Positional Accuracy: Automatically positioned to the address</p>	A14NW (E)	352	-	534234 182305
130	<p>Contemporary Trade Directory Entries</p> <p>Name: Coppermill Ltd Location: 118-122, CHESHIRE STREET, LONDON, E2 6EJ Classification: Cleaning Materials & Equipment Status: Active Positional Accuracy: Automatically positioned to the address</p>	A14NW (E)	377	-	534258 182315
130	<p>Contemporary Trade Directory Entries</p> <p>Name: Coppermill Ltd Location: 118-122, Cheshire Street, LONDON, E2 6EJ Classification: Cleaning Materials & Equipment Status: Inactive Positional Accuracy: Automatically positioned to the address</p>	A14NW (E)	381	-	534262 182312
130	<p>Contemporary Trade Directory Entries</p> <p>Name: Coppermill Location: 118-122, Cheshire Street, London, E2 6EJ Classification: Janitorial Equipment - Servicing & Repairs Status: Inactive Positional Accuracy: Manually positioned to the address or location</p>	A14NW (E)	381	-	534262 182312
130	<p>Contemporary Trade Directory Entries</p> <p>Name: Trend Savoir Location: FLAT 12, CHAPTER HOUSE, 18, DUNBRIDGE STREET, LONDON, E2 6GS Classification: Jewellery Manufacturers & Repairers Status: Active Positional Accuracy: Automatically positioned to the address</p>	A14NW (E)	407	-	534287 182326
131	<p>Contemporary Trade Directory Entries</p> <p>Name: Oven Cleaning Shoreditch Location: 62, Rivington Street, London, EC2A 3AY Classification: Oven cleaning Status: Inactive Positional Accuracy: Automatically positioned to the address</p>	A12NE (NW)	342	-	533307 182551

Map ID	Details	Quadrant Reference (Compass Direction)	Estimated Distance From Site	Contact	NGR
131	Contemporary Trade Directory Entries Name: Chloe Cleaning & Maintenance Location: 130-132, CURTAIN ROAD, HACKNEY, LONDON, EC2A 3AR Classification: Cleaning Services - Domestic Status: Active Positional Accuracy: Automatically positioned to the address	A17SE (NW)	373	-	533285 182574
131	Contemporary Trade Directory Entries Name: Cleaners London Ltd Location: Unit 100 Curtain House,134-146 Curtain Road, London, EC2A 3AR Classification: Cleaning Services - Domestic Status: Active Positional Accuracy: Automatically positioned to the address	A17SE (NW)	390	-	533290 182597
131	Contemporary Trade Directory Entries Name: Fred Bare Headwear Location: 134-146, Curtain Road, London, EC2A 3AR Classification: Hats & Caps - Manufacturers Status: Inactive Positional Accuracy: Automatically positioned to the address	A17SE (NW)	390	-	533290 182597
131	Contemporary Trade Directory Entries Name: Vauxhall Motors Ltd Location: 134-146, Curtain Road, London, EC2A 3AR Classification: Car Dealers Status: Inactive Positional Accuracy: Manually positioned to the address or location	A17SE (NW)	390	-	533290 182597
131	Contemporary Trade Directory Entries Name: Lutine Shirts Co Location: 134-146, Curtain Road, London, EC2A 3AR Classification: Clothing & Fabrics - Manufacturers Status: Inactive Positional Accuracy: Manually positioned to the address or location	A17SE (NW)	390	-	533290 182597
131	Contemporary Trade Directory Entries Name: George Raymond Location: 134-146, Curtain Road, London, EC2A 3AR Classification: Leather Products - Manufacturers & Suppliers Status: Inactive Positional Accuracy: Manually positioned to the address or location	A17SE (NW)	390	-	533290 182597
131	Contemporary Trade Directory Entries Name: C S R M Commercial Cleaning Service Ltd Location: 134-146, CURTAIN ROAD, HACKNEY, LONDON, EC2A 3AR Classification: Commercial Cleaning Services Status: Active Positional Accuracy: Automatically positioned to the address	A17SE (NW)	390	-	533290 182597
131	Contemporary Trade Directory Entries Name: L & R Transport Ltd Location: Curtain Road, Hackney, London, EC2A 3AR Classification: Road Haulage Services Status: Inactive Positional Accuracy: Manually positioned within the geographical locality	A17SE (NW)	390	-	533290 182597
131	Contemporary Trade Directory Entries Name: 24hr Pest & Vermin Control Location: Curtain Rd, London, EC2A 3AA Classification: Pest & Vermin Control Status: Inactive Positional Accuracy: Manually positioned to the road within the address or location	A17SE (NW)	398	-	533262 182588
131	Contemporary Trade Directory Entries Name: Mood Media Location: 141-145, Curtain Road, London, EC2A 3BX Classification: Electrical Goods Sales, Manufacturers & Wholesalers Status: Inactive Positional Accuracy: Automatically positioned to the address	A17SE (NW)	408	-	533243 182586
131	Contemporary Trade Directory Entries Name: H C T Group Location: Office First Floor, 141-145, Curtain Road, London, EC2A 3AR Classification: Bus & Coach Operators & Stations Status: Inactive Positional Accuracy: Automatically positioned to the address	A17SE (NW)	408	-	533243 182586
131	Contemporary Trade Directory Entries Name: Angel Press Location: 148-150, Curtain Road, London, EC2A 3AT Classification: Printers Status: Inactive Positional Accuracy: Automatically positioned to the address	A17SE (NW)	413	-	533282 182619

Map ID	Details	Quadrant Reference (Compass Direction)	Estimated Distance From Site	Contact	NGR
131	Contemporary Trade Directory Entries Name: Newham Newark & Chambers Ltd Location: 148-150, Curtain Road, London, EC2A 3AT Classification: Printers Status: Inactive Positional Accuracy: Automatically positioned to the address	A17SE (NW)	413	-	533282 182619
131	Contemporary Trade Directory Entries Name: Linkmore Business Communications Location: 148-150, Curtain Road, London, EC2A 3AT Classification: Photocopiers Status: Inactive Positional Accuracy: Automatically positioned to the address	A17SE (NW)	413	-	533282 182619
131	Contemporary Trade Directory Entries Name: C A S Graphics Ltd Location: 148-150, Curtain Road, London, EC2A 3AT Classification: Photographic Processors Status: Inactive Positional Accuracy: Manually positioned to the address or location	A17SE (NW)	414	-	533280 182619
131	Contemporary Trade Directory Entries Name: Studio Invisible Ltd Location: Flat 1, 155, Curtain Road, London, EC2A 3QY Classification: Machine Shops Status: Inactive Positional Accuracy: Automatically positioned to the address	A17SE (NW)	432	-	533249 182620
132	Contemporary Trade Directory Entries Name: Your Services Bethnall Green Location: Flat 1, Stuart House, Gibraltar Walk, London, E2 7EN Classification: Cleaning Services - Domestic Status: Inactive Positional Accuracy: Automatically positioned to the address	A18SE (NE)	342	-	533992 182580
133	Contemporary Trade Directory Entries Name: Moss Metal Designs Ltd Location: 25-26, Sunbury Workshops, Swanfield Street, London, E2 7LF Classification: Furniture - Reproduction Status: Inactive Positional Accuracy: Automatically positioned to the address	A18SE (N)	357	-	533702 182628
133	Contemporary Trade Directory Entries Name: London Jewellery Workshop Location: 18, Sunbury Workshops, Swanfield Street, London, E2 7LF Classification: Jewellery Manufacturers & Repairers Status: Active Positional Accuracy: Automatically positioned to the address	A18SE (N)	370	-	533691 182640
133	Contemporary Trade Directory Entries Name: Sebastian Tarek Location: 26, SUNBURY WORKSHOPS, SWANFIELD STREET, LONDON, E2 7LF Classification: Footwear - Manufacturers and Suppliers Status: Active Positional Accuracy: Automatically positioned to the address	A18SE (N)	375	-	533710 182645
133	Contemporary Trade Directory Entries Name: Austin-Cooper Court Location: 30, Sunbury Workshops, Swanfield Street, London, E2 7LF Classification: Antiques - Repairing & Restoring Status: Inactive Positional Accuracy: Automatically positioned to the address	A18SE (N)	378	-	533722 182649
134	Contemporary Trade Directory Entries Name: Boswell & Davis Location: 1, Sunbury Workshops, Swanfield Street, London, E2 7LF Classification: Antiques - Repairing & Restoring Status: Inactive Positional Accuracy: Automatically positioned to the address	A18SW (N)	360	-	533652 182629
134	Contemporary Trade Directory Entries Name: Guiding & Restoration Location: 2, Sunbury Workshops, Swanfield Street, London, E2 7LF Classification: Antiques - Repairing & Restoring Status: Inactive Positional Accuracy: Automatically positioned to the address	A18SW (N)	360	-	533652 182629
134	Contemporary Trade Directory Entries Name: Boswell & Davis Location: 1, Sunbury Workshops, Swanfield Street, London, E2 7LF Classification: Antiques - Repairing & Restoring Status: Inactive Positional Accuracy: Automatically positioned to the address	A18SW (N)	360	-	533652 182629

Map ID	Details	Quadrant Reference (Compass Direction)	Estimated Distance From Site	Contact	NGR
134	Contemporary Trade Directory Entries Name: Boswell & Davis Location: 1, Sunbury Workshops, Swanfield Street, London, E2 7LF Classification: Antiques - Repairing & Restoring Status: Inactive Positional Accuracy: Automatically positioned to the address	A18SW (N)	360	-	533652 182629
134	Contemporary Trade Directory Entries Name: S Ransford Location: 5-6, Sunbury Workshops, Swanfield Street, London, E2 7LF Classification: Furniture Manufacturers - Home & Office Status: Inactive Positional Accuracy: Automatically positioned to the address	A18SW (N)	362	-	533661 182632
134	Contemporary Trade Directory Entries Name: Paul Campbell Location: 11-12, Sunbury Workshops, Swanfield Street, London, E2 7LF Classification: Engineers - General Status: Inactive Positional Accuracy: Automatically positioned to the address	A18SW (N)	365	-	533670 182635
134	Contemporary Trade Directory Entries Name: Nawroki Alpin Location: 11-12, Sunbury Workshops, Swanfield Street, London, E2 7LF Classification: Industrial Services Status: Inactive Positional Accuracy: Manually positioned to the address or location	A18SW (N)	365	-	533670 182635
135	Contemporary Trade Directory Entries Name: Zenith Office Service Group Location: Clerks House, 118, Shoreditch High Street, London, E1 6JN Classification: Cleaning Services - Commercial Status: Inactive Positional Accuracy: Automatically positioned to the address	A18SW (NW)	360	-	533444 182623
135	Contemporary Trade Directory Entries Name: Enzo Of Rome Location: 130, Shoreditch High Street, London, E1 6JE Classification: Footwear Manufacturers & Wholesale Status: Inactive Positional Accuracy: Automatically positioned to the address	A18SW (NW)	361	-	533403 182615
135	Contemporary Trade Directory Entries Name: Options Location: 128, Shoreditch High Street, London, E1 6JE Classification: Distribution Services Status: Active Positional Accuracy: Automatically positioned to the address	A18SW (NW)	369	-	533399 182623
136	Contemporary Trade Directory Entries Name: Pitstop Location: 57 Pedley Street, London, E1 5ES Classification: Garage Services Status: Inactive Positional Accuracy: Manually positioned to the address or location	A14NW (E)	365	-	534251 182253
137	Contemporary Trade Directory Entries Name: Jemprint Ltd Location: Wood Close, London, E2 6ET Classification: Printers Status: Inactive Positional Accuracy: Automatically positioned to the address	A14NW (E)	370	-	534223 182408
138	Contemporary Trade Directory Entries Name: Jigsaw (London) Ltd Location: 64, Great Eastern Street, London, EC2A 3QR Classification: Lithographic Plate Makers Status: Inactive Positional Accuracy: Automatically positioned to the address	A12NE (NW)	374	-	533177 182459
138	Contemporary Trade Directory Entries Name: L D M Location: 64, Great Eastern Street, London, EC2A 3QR Classification: Photo & Digital Imaging Bureaus Status: Inactive Positional Accuracy: Manually positioned to the address or location	A12NE (NW)	374	-	533177 182459
139	Contemporary Trade Directory Entries Name: Service Point Location: Shaibern House, 28, Scrutton Street, London, EC2A 4RP Classification: Printers Status: Inactive Positional Accuracy: Automatically positioned to the address	A12SE (W)	376	-	533115 182210

Map ID	Details	Quadrant Reference (Compass Direction)	Estimated Distance From Site	Contact	NGR
139	<p>Contemporary Trade Directory Entries</p> <p>Name: Screaming Colour Ltd Location: Stapleton House, 29-33, Scrutton Street, London, EC2A 4HU Classification: Photo & Digital Imaging Bureaus Status: Inactive Positional Accuracy: Automatically positioned to the address</p>	A12NE (W)	386	-	533104 182240
139	<p>Contemporary Trade Directory Entries</p> <p>Name: Millnet Financial Ltd Location: Stapleton House, 29-33, Scrutton Street, London, EC2A 4HU Classification: Printers Status: Inactive Positional Accuracy: Automatically positioned to the address</p>	A12NE (W)	386	-	533104 182240
139	<p>Contemporary Trade Directory Entries</p> <p>Name: Millnet Financial Ltd Location: Stapleton House, 29-33, Scrutton Street, London, EC2A 4HU Classification: Printers Status: Inactive Positional Accuracy: Automatically positioned to the address</p>	A12NE (W)	386	-	533104 182240
139	<p>Contemporary Trade Directory Entries</p> <p>Name: Digital Creative Services (London) Ltd Location: Stapleton House, 29-33, Scrutton Street, London, EC2A 4HU Classification: Copying & Duplicating Services Status: Inactive Positional Accuracy: Automatically positioned to the address</p>	A12NE (W)	386	-	533104 182240
140	<p>Contemporary Trade Directory Entries</p> <p>Name: P T D Location: Holywell Row, London, EC2A 4XE Classification: Printers Status: Inactive Positional Accuracy: Manually positioned to the road within the address or location</p>	A12SE (W)	376	-	533119 182176
141	<p>Contemporary Trade Directory Entries</p> <p>Name: Inova Tech Ltd Location: 15, Holywell Row, London, EC2A 4JB Classification: Radio Communication Equipment Status: Inactive Positional Accuracy: Automatically positioned to the address</p>	A12SE (W)	379	-	533120 182158
141	<p>Contemporary Trade Directory Entries</p> <p>Name: Williams Lee Group Location: Clifton House, 75-77, Worship Street, London, EC2A 2EJ Classification: Printers Status: Inactive Positional Accuracy: Automatically positioned to the address</p>	A12SE (W)	408	-	533099 182118
141	<p>Contemporary Trade Directory Entries</p> <p>Name: Eleco Plc Location: 66, Clifton Street, London, EC2A 4HB Classification: Engineers - General Status: Inactive Positional Accuracy: Automatically positioned to the address</p>	A12SE (W)	412	-	533088 182150
142	<p>Contemporary Trade Directory Entries</p> <p>Name: Xlr8 Autoservices Location: Arches, 51-61, Vallance Road, London, E1 5BW Classification: Car Body Repairs Status: Inactive Positional Accuracy: Manually positioned within the geographical locality</p>	A14NW (E)	384	-	534270 182258
142	<p>Contemporary Trade Directory Entries</p> <p>Name: 7 Star Motors Location: Unit 61 Vallance Rd, London, E1 5BW Classification: Garage Services Status: Inactive Positional Accuracy: Manually positioned within the geographical locality</p>	A14NW (E)	411	-	534297 182260
142	<p>Contemporary Trade Directory Entries</p> <p>Name: Pedley Autos Location: Pedley Street, London, E1 5EW Classification: Garage Services Status: Inactive Positional Accuracy: Manually positioned to the address or location</p>	A14NW (E)	424	-	534310 182248
142	<p>Contemporary Trade Directory Entries</p> <p>Name: Duo Motor Location: Arch 63, Vallance Road, London, E1 5BW Classification: Garage Services Status: Inactive Positional Accuracy: Automatically positioned to the address</p>	A14NW (E)	434	-	534320 182257

Map ID	Details	Quadrant Reference (Compass Direction)	Estimated Distance From Site	Contact	NGR
142	<p>Contemporary Trade Directory Entries</p> <p>Name: Duo Motor Location: Arch 63, Vallance Road, LONDON, E1 5BW Classification: Garage Services Status: Inactive Positional Accuracy: Automatically positioned to the address</p>	A14NW (E)	434	-	534320 182257
143	<p>Contemporary Trade Directory Entries</p> <p>Name: Solo Eclipse Location: 77, Brushfield Street, London, E1 6AA Classification: Leather Merchants & Wholesalers Status: Inactive Positional Accuracy: Automatically positioned to the address</p>	A8NW (S)	388	-	533674 181792
144	<p>Contemporary Trade Directory Entries</p> <p>Name: A T Jarvis & Son Location: 63, London Fruit Exchange, Brushfield Street, London, E1 6EP Classification: Textile Manufacturing Status: Inactive Positional Accuracy: Automatically positioned to the address</p>	A8NW (S)	391	-	533617 181786
144	<p>Contemporary Trade Directory Entries</p> <p>Name: William Adams & Co Ltd Location: 63, London Fruit Exchange, Brushfield Street, London, E1 6EP Classification: Textile Manufacturing Status: Inactive Positional Accuracy: Automatically positioned to the address</p>	A8NW (S)	391	-	533617 181786
144	<p>Contemporary Trade Directory Entries</p> <p>Name: Goldsmiths Group Plc Location: 53 Brushfield Street, London, E1 6AA Classification: Clocks & Watches - Manufacturers & Wholesalers Status: Active Positional Accuracy: Automatically positioned to the address</p>	A8NW (S)	394	-	533594 181783
144	<p>Contemporary Trade Directory Entries</p> <p>Name: No 1 Sport Location: 99, Commercial Street, London, E1 6BG Classification: Leisure & Sportswear Manufacturers & Wholesalers Status: Inactive Positional Accuracy: Automatically positioned to the address</p>	A8NW (S)	433	-	533629 181745
144	<p>Contemporary Trade Directory Entries</p> <p>Name: Active Office Furniture Ltd Location: London Fruit Exchange, Brushfield Street, London, E1 6EX Classification: Office Furniture & Equipment Status: Inactive Positional Accuracy: Automatically positioned to the address</p>	A8NW (S)	433	-	533629 181745
144	<p>Contemporary Trade Directory Entries</p> <p>Name: Blohm & Voss Location: London Fruit Exchange, Brushfield Street, London, E1 6EX Classification: Ship Builders, Repairs & Fittings Status: Inactive Positional Accuracy: Automatically positioned to the address</p>	A8NW (S)	433	-	533629 181745
144	<p>Contemporary Trade Directory Entries</p> <p>Name: E1 Cycles Location: 97, London Fruit Exchange, Brushfield Street, London, E1 6EP Classification: Garage Services Status: Inactive Positional Accuracy: Automatically positioned to the address</p>	A8NW (S)	433	-	533629 181745
144	<p>Contemporary Trade Directory Entries</p> <p>Name: West Recycling Location: London Fruit Exchange, Brushfield St, London, E1 6EL Classification: Recycling Centres Status: Inactive Positional Accuracy: Manually positioned to the address or location</p>	A8NW (S)	433	-	533628 181744
145	<p>Contemporary Trade Directory Entries</p> <p>Name: Danco Footwear Location: 124, Shoreditch High Street, London, E1 6JE Classification: Footwear Manufacturers & Wholesale Status: Inactive Positional Accuracy: Automatically positioned to the address</p>	A18SW (NW)	392	-	533399 182646
145	<p>Contemporary Trade Directory Entries</p> <p>Name: Anderson Solutions Location: 388 Old Street, London, EC1V 9LT Classification: Razor Blade Manufacturers Status: Inactive Positional Accuracy: Automatically positioned to the address</p>	A18SW (NW)	399	-	533399 182654

Map ID	Details	Quadrant Reference (Compass Direction)	Estimated Distance From Site	Contact	NGR
145	<p>Contemporary Trade Directory Entries</p> <p>Name: The Bike Shed Motorcycle Club Location: 384, OLD STREET, HACKNEY, LONDON, EC1V 9LT Classification: Cycle Accessories, Manufacturers & Wholesalers Status: Active Positional Accuracy: Automatically positioned to the address</p>	A18SW (NW)	405	-	533364 182649
146	<p>Contemporary Trade Directory Entries</p> <p>Name: Rapid Eye Location: 85, Leonard Street, London, EC2A 4QS Classification: Photographic Processors Status: Inactive Positional Accuracy: Automatically positioned to the address</p>	A12NE (W)	392	-	533126 182394
146	<p>Contemporary Trade Directory Entries</p> <p>Name: Positive Luxury Location: 81, LEONARD STREET, HACKNEY, LONDON, EC2A 4QS Classification: Engineering Services Status: Active Positional Accuracy: Automatically positioned to the address</p>	A12NE (W)	407	-	533112 182398
146	<p>Contemporary Trade Directory Entries</p> <p>Name: Rapid Eye Location: 85, Leonard Street, London, EC2A 4QS Classification: Photographic Processors Status: Inactive Positional Accuracy: Manually positioned to the address or location</p>	A12NE (W)	413	-	533106 182398
146	<p>Contemporary Trade Directory Entries</p> <p>Name: Rapid Eye Processing Location: 79, Leonard Street, London, EC2A 4QS Classification: Photographic Processors Status: Inactive Positional Accuracy: Automatically positioned to the address</p>	A12NE (W)	413	-	533106 182398
146	<p>Contemporary Trade Directory Entries</p> <p>Name: Cleaners Now Location: 75, Leonard Street, London, EC2A 4QS Classification: Cleaning Services - Domestic Status: Active Positional Accuracy: Automatically positioned to the address</p>	A12NE (W)	430	-	533089 182401
146	<p>Contemporary Trade Directory Entries</p> <p>Name: Vend Location: 77, LEONARD STREET, HACKNEY, LONDON, EC2A 4QS Classification: Computer Manufacturers Status: Active Positional Accuracy: Automatically positioned to the address</p>	A12NE (W)	430	-	533089 182401
146	<p>Contemporary Trade Directory Entries</p> <p>Name: Crown Graphics Ltd Location: 77, Leonard Street, London, EC2A 4QS Classification: Printers Status: Inactive Positional Accuracy: Automatically positioned to the address</p>	A12NE (W)	430	-	533089 182401
146	<p>Contemporary Trade Directory Entries</p> <p>Name: M J F City Ltd Location: 71a, Leonard Street, London, EC2A 4QS Classification: Office Furniture & Equipment Status: Inactive Positional Accuracy: Automatically positioned to the address</p>	A12NE (W)	430	-	533089 182401
146	<p>Contemporary Trade Directory Entries</p> <p>Name: Datum Digital Ltd Location: 75a, Leonard Street, London, EC2A 4QS Classification: Printers Status: Inactive Positional Accuracy: Automatically positioned to the address</p>	A12NE (W)	430	-	533089 182401
146	<p>Contemporary Trade Directory Entries</p> <p>Name: Westland London Location: St. Michaels Church, Leonard St, London, EC2A 4QX Classification: Fireplaces & Mantelpieces Status: Inactive Positional Accuracy: Manually positioned within the geographical locality</p>	A12NE (W)	439	-	533069 182368
146	<p>Contemporary Trade Directory Entries</p> <p>Name: Tpl Consultants Location: 71, Leonard Street, London, EC2A 4QS Classification: Photo & Digital Imaging Bureaus Status: Inactive Positional Accuracy: Automatically positioned to the address</p>	A12NE (W)	474	-	533043 182401

Map ID	Details	Quadrant Reference (Compass Direction)	Estimated Distance From Site	Contact	NGR
146	Contemporary Trade Directory Entries Name: Kube Digital Ltd Location: 67, Leonard Street, LONDON, EC2A 4QS Classification: Printers Status: Inactive Positional Accuracy: Automatically positioned to the address	A12NE (W)	474	-	533043 182401
146	Contemporary Trade Directory Entries Name: Confidential City Print Finishers Location: 69, Leonard Street, London, EC2A 4QS Classification: Print Finishers Status: Inactive Positional Accuracy: Automatically positioned to the address	A12NE (W)	474	-	533043 182401
146	Contemporary Trade Directory Entries Name: Tu Ink Location: 65 Leonard St, London, EC2A 4QS Classification: Printers Status: Inactive Positional Accuracy: Manually positioned to the address or location	A12NE (W)	474	-	533043 182401
146	Contemporary Trade Directory Entries Name: Printciti Location: 69, Leonard Street, London, EC2A 4QS Classification: Printers Status: Inactive Positional Accuracy: Manually positioned to the address or location	A12NE (W)	475	-	533042 182401
147	Contemporary Trade Directory Entries Name: Katz & Gross Location: 92, Brick Lane, London, E1 6RL Classification: Packaging & Wrapping Equipment & Supplies Status: Inactive Positional Accuracy: Automatically positioned to the address	A8NE (SE)	392	-	533890 181823
147	Contemporary Trade Directory Entries Name: Ideal Fashion (Uk) Ltd Location: 88, Brick Lane, London, E1 6RL Classification: Leather Products - Manufacturers & Suppliers Status: Inactive Positional Accuracy: Automatically positioned to the address	A8NE (SE)	402	-	533889 181813
147	Contemporary Trade Directory Entries Name: Radio Tek Location: 88, Brick Lane, London, E1 6RL Classification: Radio Communication Equipment Status: Inactive Positional Accuracy: Automatically positioned to the address	A8NE (SE)	402	-	533889 181813
147	Contemporary Trade Directory Entries Name: Na Leather Fashion Location: 82-84, Brick Lane, London, E1 6RL Classification: Leather Garments & Products Status: Inactive Positional Accuracy: Automatically positioned to the address	A8NE (SE)	423	-	533893 181791
147	Contemporary Trade Directory Entries Name: Cleaners Carpet Location: 55, Brick Lane, London, E1 6PU Classification: Cleaning Services - Domestic Status: Inactive Positional Accuracy: Automatically positioned to the address	A8NE (SE)	429	-	533877 181785
147	Contemporary Trade Directory Entries Name: Zafco International Ltd Location: 53, Brick Lane, London, E1 6PU Classification: Leather Garments & Products Status: Inactive Positional Accuracy: Automatically positioned to the address	A8NE (SE)	433	-	533877 181781
147	Contemporary Trade Directory Entries Name: Leatherpack Ltd Location: 2nd Floor 72b Brick La, East Ham, London, E1 6RL Classification: Leather Products - Manufacturers & Suppliers Status: Inactive Positional Accuracy: Manually positioned to the road within the address or location	A8NE (SE)	451	-	533891 181764
148	Contemporary Trade Directory Entries Name: Smartypants Location: 222, Bethnal Green Road, London, E2 0AA Classification: Laundries & Launderettes Status: Inactive Positional Accuracy: Automatically positioned to the address	A14NW (NE)	392	-	534143 182551

Map ID	Details	Quadrant Reference (Compass Direction)	Estimated Distance From Site	Contact	NGR
148	<p>Contemporary Trade Directory Entries</p> <p>Name: City Sheepskin Location: 219, BETHNAL GREEN ROAD, LONDON, E2 6AB Classification: Leather Garments & Products Status: Active Positional Accuracy: Automatically positioned to the address</p>	A19SW (NE)	415	-	534141 182582
149	<p>Contemporary Trade Directory Entries</p> <p>Name: Deltalight Location: 40, Rivington Street, London, EC2A 3LX Classification: Lighting Manufacturers Status: Inactive Positional Accuracy: Automatically positioned to the address</p>	A12NE (NW)	403	-	533193 182530
149	<p>Contemporary Trade Directory Entries</p> <p>Name: Cityspace Group Ltd Location: 32, Rivington Street, London, EC2A 3LX Classification: Office Furniture & Equipment Status: Inactive Positional Accuracy: Automatically positioned to the address</p>	A12NE (NW)	405	-	533177 182515
149	<p>Contemporary Trade Directory Entries</p> <p>Name: Cityspace (Uk) Ltd Location: 32, Rivington Street, London, EC2A 3LX Classification: Office Furniture & Equipment Status: Inactive Positional Accuracy: Automatically positioned to the address</p>	A12NE (NW)	405	-	533177 182515
149	<p>Contemporary Trade Directory Entries</p> <p>Name: Touch Digital Location: 59, Rivington Street, London, EC2A 3QQ Classification: Photo & Digital Imaging Bureaus Status: Inactive Positional Accuracy: Manually positioned to the address or location</p>	A17SE (NW)	406	-	533224 182567
149	<p>Contemporary Trade Directory Entries</p> <p>Name: C & J Ltd Location: 45, Rivington Street, London, EC2A 3QB Classification: Dyers Status: Inactive Positional Accuracy: Automatically positioned to the address</p>	A12NE (NW)	413	-	533191 182544
149	<p>Contemporary Trade Directory Entries</p> <p>Name: Output Location: 5, Charlotte Road, London, EC2A 3DH Classification: Printers Status: Inactive Positional Accuracy: Automatically positioned to the address</p>	A17SE (NW)	433	-	533190 182572
150	<p>Contemporary Trade Directory Entries</p> <p>Name: Modern Age Repro House Ltd Location: 35, Fournier Street, London, E1 6QE Classification: Printers Status: Inactive Positional Accuracy: Automatically positioned to the address</p>	A8NE (S)	404	-	533832 181810
151	<p>Contemporary Trade Directory Entries</p> <p>Name: Lassco Location: St. Michaels Church, Mark Street, London, EC2A 4ER Classification: Fireplaces & Mantelpieces Status: Inactive Positional Accuracy: Manually positioned to the address or location</p>	A12NE (W)	408	-	533096 182349
151	<p>Contemporary Trade Directory Entries</p> <p>Name: Lassco St Michaels Location: St. Michaels Church, Mark Street, London, EC2A 4ER Classification: Fireplaces & Mantelpieces Status: Inactive Positional Accuracy: Manually positioned to the address or location</p>	A12NE (W)	408	-	533096 182349
152	<p>Contemporary Trade Directory Entries</p> <p>Name: Cheaney Shoes Ltd Location: 37, Brushfield Street, London, E1 6AA Classification: Footwear - Manufacturers and Suppliers Status: Inactive Positional Accuracy: Automatically positioned to the address</p>	A8NW (SW)	411	-	533485 181782
153	<p>Contemporary Trade Directory Entries</p> <p>Name: Chey International London Location: 22, LINKS YARD, LONDON, E1 5LX Classification: Leather Garments & Products Status: Active Positional Accuracy: Automatically positioned to the address</p>	A8NE (SE)	412	-	534005 181823

Map ID	Details	Quadrant Reference (Compass Direction)	Estimated Distance From Site	Contact	NGR
153	Contemporary Trade Directory Entries Name: E M Jewellery Location: 9, Links Yard, London, E1 5LX Classification: Jewellery Manufacturers & Repairers Status: Inactive Positional Accuracy: Automatically positioned to the address	A8NE (SE)	417	-	533991 181814
153	Contemporary Trade Directory Entries Name: S Morrisearly Keyboards Location: 29 Spelman St, London, E1 5LQ Classification: Musical Instrument - Manufacturers Status: Inactive Positional Accuracy: Manually positioned to the road within the address or location	A9NW (SE)	421	-	534044 181828
153	Contemporary Trade Directory Entries Name: Euro Peltz Location: 29 Spelman St, London, E1 5LQ Classification: Leather Merchants & Wholesalers Status: Inactive Positional Accuracy: Manually positioned to the road within the address or location	A9NW (SE)	421	-	534044 181828
153	Contemporary Trade Directory Entries Name: Artisan Foods Location: 8, Links Yard, London, E1 5LX Classification: Food Products - Manufacturers Status: Inactive Positional Accuracy: Automatically positioned to the address	A8NE (SE)	423	-	533988 181806
153	Contemporary Trade Directory Entries Name: Extreme Leather Ltd Location: Unit 3, 37, Heneage Street, London, E1 5LJ Classification: Leather Merchants & Wholesalers Status: Inactive Positional Accuracy: Automatically positioned to the address	A9NW (SE)	441	-	534038 181803
153	Contemporary Trade Directory Entries Name: Design Speedy Ltd Location: 37 Heneage St, London, E1 5LJ Classification: Leather Garments & Products Status: Inactive Positional Accuracy: Manually positioned to the address or location	A9NW (SE)	442	-	534032 181800
154	Contemporary Trade Directory Entries Name: Bridgend Group Plc Location: 66-68 Great Eastern St, London, EC2A 3JT Classification: Distribution Services Status: Inactive Positional Accuracy: Manually positioned to the address or location	A12NE (NW)	413	-	533144 182481
154	Contemporary Trade Directory Entries Name: Expectations Store Location: 75, Great Eastern Street, London, EC2A 3RY Classification: Clothing & Fabrics - Manufacturers Status: Inactive Positional Accuracy: Automatically positioned to the address	A12NE (W)	422	-	533118 182452
154	Contemporary Trade Directory Entries Name: Court International Ltd Location: 77-79, Great Eastern Street, London, EC2A 3HU Classification: Clothing & Fabrics - Manufacturers Status: Inactive Positional Accuracy: Automatically positioned to the address	A12NE (W)	435	-	533107 182458
154	Contemporary Trade Directory Entries Name: Allied Footwear Corporation Ltd Location: 77-79, Great Eastern Street, London, EC2A 3HU Classification: Footwear Manufacturers & Wholesale Status: Inactive Positional Accuracy: Automatically positioned to the address	A12NE (W)	435	-	533107 182458
154	Contemporary Trade Directory Entries Name: Boss Cleaning Management Ltd Location: 74, Great Eastern Street, London, EC2A 3JG Classification: Commercial Cleaning Services Status: Inactive Positional Accuracy: Automatically positioned to the address	A12NE (NW)	442	-	533120 182497
154	Contemporary Trade Directory Entries Name: Edox Location: 34-36, Willow Street, London, EC2A 4BH Classification: Office Equipment Servicing & Maintenance Status: Inactive Positional Accuracy: Automatically positioned to the address	A12NE (W)	444	-	533082 182424

Map ID	Details	Quadrant Reference (Compass Direction)	Estimated Distance From Site	Contact	NGR
154	Contemporary Trade Directory Entries Name: Xtraprint Location: 38, Willow Street, London, EC2A 4BH Classification: Printers Status: Inactive Positional Accuracy: Automatically positioned to the address	A12NE (W)	444	-	533082 182424
154	Contemporary Trade Directory Entries Name: Printed Stationery Associates Location: 26-28, Willow Street, London, EC2A 4BH Classification: Printers Status: Inactive Positional Accuracy: Automatically positioned to the address	A12NE (W)	444	-	533082 182424
154	Contemporary Trade Directory Entries Name: Doculogic Location: 14, Willow Street, London, EC2A 4BG Classification: Copying & Duplicating Services Status: Inactive Positional Accuracy: Automatically positioned to the address	A12NE (W)	444	-	533082 182424
154	Contemporary Trade Directory Entries Name: Shockwatch Location: 12, Willow Street, London, EC2A 4BH Classification: Packaging Materials Manufacturers & Suppliers Status: Inactive Positional Accuracy: Manually positioned to the address or location	A12NE (W)	444	-	533082 182424
154	Contemporary Trade Directory Entries Name: Griffin & General Fire Services Ltd Location: 12, Willow Street, London, EC2A 4BH Classification: Firefighting Equipment Status: Inactive Positional Accuracy: Automatically positioned to the address	A12NE (W)	444	-	533082 182424
154	Contemporary Trade Directory Entries Name: Ironed Out Location: 26-28, Willow Street, London, EC2A 4BH Classification: Ironing & Home Laundry Services Status: Inactive Positional Accuracy: Automatically positioned to the address	A12NE (W)	444	-	533082 182424
155	Contemporary Trade Directory Entries Name: Christ Church Spitalfields Venue Location: Commercial Street, London, E1 6LY Classification: Catering Equipment Status: Inactive Positional Accuracy: Automatically positioned to the address	A8NE (S)	415	-	533747 181780
156	Contemporary Trade Directory Entries Name: E V Printers Location: Unit C 23a Heneage Street, London, E1 5LJ Classification: Printers Status: Inactive Positional Accuracy: Automatically positioned to the address	A8NE (SE)	418	-	533980 181809
156	Contemporary Trade Directory Entries Name: Apex Printing & Publishing Location: 23, Heneage Street, London, E1 5LJ Classification: Print Finishers Status: Inactive Positional Accuracy: Automatically positioned to the address	A8NE (SE)	419	-	533976 181807
156	Contemporary Trade Directory Entries Name: City Plastics Location: 23, Heneage Street, London, E1 5LJ Classification: Plastic Products - Manufacturers Status: Inactive Positional Accuracy: Automatically positioned to the address	A8NE (SE)	419	-	533976 181807
156	Contemporary Trade Directory Entries Name: Western Style Location: 23, Heneage Street, London, E1 5LJ Classification: Leather Garments & Products Status: Inactive Positional Accuracy: Automatically positioned to the address	A8NE (SE)	419	-	533976 181807
156	Contemporary Trade Directory Entries Name: Rashama Garments Location: 23, Heneage Street, London, E1 5LJ Classification: Clothing & Fabrics - Manufacturers Status: Inactive Positional Accuracy: Automatically positioned to the address	A8NE (SE)	419	-	533976 181807

Map ID	Details	Quadrant Reference (Compass Direction)	Estimated Distance From Site	Contact	NGR
156	<p>Contemporary Trade Directory Entries</p> <p>Name: Zaytun Location: 23, Heneage Street, London, E1 5LJ Classification: Printers Status: Inactive Positional Accuracy: Automatically positioned to the address</p>	A8NE (SE)	419	-	533976 181807
156	<p>Contemporary Trade Directory Entries</p> <p>Name: Apex Location: 23, Heneage Street, London, E1 5LJ Classification: Printers Status: Inactive Positional Accuracy: Automatically positioned to the address</p>	A8NE (SE)	419	-	533976 181807
156	<p>Contemporary Trade Directory Entries</p> <p>Name: Kieran Mcdonnell Architect Location: 1, Huguenot Place, London, E1 5LN Classification: Farriers Status: Inactive Positional Accuracy: Automatically positioned to the address</p>	A8NE (SE)	421	-	533958 181802
157	<p>Contemporary Trade Directory Entries</p> <p>Name: Millnet Financial Ltd Location: 56-58, Worship Street, London, EC2A 2LE Classification: Printers Status: Inactive Positional Accuracy: Automatically positioned to the address</p>	A12SE (W)	421	-	533096 182078
157	<p>Contemporary Trade Directory Entries</p> <p>Name: Climax Molybdenum Uk Ltd Location: 40, Clifton Street, London, EC2A 4DX Classification: Chemicals & Allied Products Status: Inactive Positional Accuracy: Automatically positioned to the address</p>	A12SE (W)	444	-	533082 182048
157	<p>Contemporary Trade Directory Entries</p> <p>Name: Park Communications Ltd Location: 40, Clifton Street, London, EC2A 4DX Classification: Printers Status: Inactive Positional Accuracy: Automatically positioned to the address</p>	A12SE (W)	444	-	533082 182048
158	<p>Contemporary Trade Directory Entries</p> <p>Name: Britannia Shoes Location: 2-4, Hackney Road, London, E2 7NS Classification: Footwear Manufacturers Status: Inactive Positional Accuracy: Automatically positioned to the address</p>	A18SW (N)	423	-	533501 182690
158	<p>Contemporary Trade Directory Entries</p> <p>Name: Lombard & Knight Ltd Location: 5, Hackney Road, London, E2 7NX Classification: Footwear Manufacturers & Wholesale Status: Inactive Positional Accuracy: Automatically positioned to the address</p>	A18SW (NW)	427	-	533465 182692
158	<p>Contemporary Trade Directory Entries</p> <p>Name: The Rich Collection Location: 7, Hackney Road, London, E2 7NX Classification: Bags, Belts & Accessories - Manufacturers & Suppliers Status: Inactive Positional Accuracy: Automatically positioned to the address</p>	A18SW (NW)	429	-	533470 182696
158	<p>Contemporary Trade Directory Entries</p> <p>Name: P R G Powerhouse Location: 4b, Printing House Yard, Hackney Road, LONDON, E2 7PR Classification: Electrical Goods Sales, Manufacturers & Wholesalers Status: Inactive Positional Accuracy: Automatically positioned to the address</p>	A18SW (NW)	449	-	533460 182714
158	<p>Contemporary Trade Directory Entries</p> <p>Name: James W Parsons Ltd Location: 5, PRINTING HOUSE YARD, HACKNEY ROAD, HACKNEY, LONDON, E2 7PR Classification: Freight Forwarders Status: Inactive Positional Accuracy: Automatically positioned to the address</p>	A18SW (NW)	449	-	533460 182714

Map ID	Details	Quadrant Reference (Compass Direction)	Estimated Distance From Site	Contact	NGR
158	<p>Contemporary Trade Directory Entries</p> <p>Name: S Badra Location: 23, Hackney Road, London, E2 7NX Classification: Leather Garments & Products Status: Inactive Positional Accuracy: Automatically positioned to the address</p>	A18SW (N)	458	-	533502 182725
158	<p>Contemporary Trade Directory Entries</p> <p>Name: Master Mono Location: Unit 18, Perseverance Works, Kingsland Road, London, E2 8DD Classification: Photographic Processors Status: Inactive Positional Accuracy: Automatically positioned to the address</p>	A18SW (N)	469	-	533505 182736
159	<p>Contemporary Trade Directory Entries</p> <p>Name: Adam Richwood Location: 5, Garden Walk, London, EC2A 3EQ Classification: Furniture - Reproduction Status: Inactive Positional Accuracy: Automatically positioned in the proximity of the address</p>	A12NE (NW)	423	-	533144 182499
159	<p>Contemporary Trade Directory Entries</p> <p>Name: Redstone Location: 80, Great Eastern Street, London, EC2A 3RS Classification: Telecommunications Equipment & Systems Status: Inactive Positional Accuracy: Automatically positioned to the address</p>	A12NE (NW)	459	-	533110 182513
159	<p>Contemporary Trade Directory Entries</p> <p>Name: Redstone Location: Redstone House, 80, Great Eastern Street, London, EC2A 3RS Classification: Telecommunications Equipment & Systems Status: Inactive Positional Accuracy: Automatically positioned to the address</p>	A12NE (NW)	459	-	533110 182513
159	<p>Contemporary Trade Directory Entries</p> <p>Name: Redstone Location: 80, Great Eastern Street, London, EC2A 3RS Classification: Telecommunications Equipment & Systems Status: Inactive Positional Accuracy: Automatically positioned to the address</p>	A12NE (NW)	459	-	533110 182513
160	<p>Contemporary Trade Directory Entries</p> <p>Name: United Carpet Cleaning Masters Location: 54b Brushfield St, London, E1 6AG Classification: Carpet, Curtain & Upholstery Cleaners Status: Inactive Positional Accuracy: Manually positioned to the address or location</p>	A8NW (S)	425	-	533579 181752
161	<p>Contemporary Trade Directory Entries</p> <p>Name: Bethnal Green Rubbish Clearance Location: Unit 6, Turin St, London, E2 6NJ Classification: Waste Disposal Services Status: Inactive Positional Accuracy: Manually positioned to the road within the address or location</p>	A19SW (NE)	426	-	534106 182620
162	<p>Contemporary Trade Directory Entries</p> <p>Name: Crown & Leek Location: 11, Deal Street, London, E1 5AH Classification: Joinery Manufacturers Status: Inactive Positional Accuracy: Automatically positioned to the address</p>	A14SW (SE)	427	-	534175 181908
162	<p>Contemporary Trade Directory Entries</p> <p>Name: Design East Location: 11, Deal Street, London, E1 5AH Classification: Packaging & Wrapping Equipment & Supplies Status: Inactive Positional Accuracy: Manually positioned to the address or location</p>	A14SW (SE)	427	-	534175 181908
163	<p>Contemporary Trade Directory Entries</p> <p>Name: Olivia Burton Location: Unit D Zetland House, 5-25 Scrutton Street, London, EC2A 4HJ Classification: Clocks & Watches - Manufacturers & Wholesalers Status: Active Positional Accuracy: Manually positioned within the geographical locality</p>	A12NE (W)	430	-	533060 182263
163	<p>Contemporary Trade Directory Entries</p> <p>Name: Pixel Colour Imaging Ltd Location: 5-25, Scrutton Street, London, EC2A 4HJ Classification: Printers Status: Inactive Positional Accuracy: Automatically positioned to the address</p>	A12NE (W)	430	-	533060 182263

Map ID	Details	Quadrant Reference (Compass Direction)	Estimated Distance From Site	Contact	NGR
163	<p>Contemporary Trade Directory Entries</p> <p>Name: Rapier Reprographics Location: 5-25, Scrutton Street, London, EC2A 4HJ Classification: Printers Status: Inactive Positional Accuracy: Automatically positioned to the address</p>	A12NE (W)	430	-	533060 182263
163	<p>Contemporary Trade Directory Entries</p> <p>Name: Vision Location: 5-25, Scrutton Street, London, EC2A 4HJ Classification: Lithographic Plate Makers Status: Inactive Positional Accuracy: Manually positioned to the address or location</p>	A12NE (W)	430	-	533060 182263
163	<p>Contemporary Trade Directory Entries</p> <p>Name: Colour City Ltd Location: 5-25, Scrutton Street, London, EC2A 4HJ Classification: Copying & Duplicating Services Status: Inactive Positional Accuracy: Manually positioned to the address or location</p>	A12NE (W)	430	-	533060 182263
163	<p>Contemporary Trade Directory Entries</p> <p>Name: Amato Distribution Location: Zetland House, Scrutton St, London, EC2A 4HJ Classification: Distribution Services Status: Inactive Positional Accuracy: Manually positioned to the address or location</p>	A12NE (W)	430	-	533060 182262
163	<p>Contemporary Trade Directory Entries</p> <p>Name: Digital Imaging Solutions Location: 5-25, Scrutton Street, London, EC2A 4HJ Classification: Photo & Digital Imaging Bureaus Status: Inactive Positional Accuracy: Automatically positioned to the address</p>	A12NE (W)	430	-	533060 182263
163	<p>Contemporary Trade Directory Entries</p> <p>Name: Judo Location: 41, Luke Street, London, EC2A 4DP Classification: Cash Registers & Check-Out Equipment Status: Inactive Positional Accuracy: Automatically positioned to the address</p>	A12NE (W)	459	-	533034 182293
163	<p>Contemporary Trade Directory Entries</p> <p>Name: Cornerstone Brands Ltd Location: 86, Paul Street, London, EC2A 4NQ Classification: Razor Blade Manufacturers Status: Inactive Positional Accuracy: Automatically positioned to the address</p>	A12NE (W)	459	-	533034 182293
163	<p>Contemporary Trade Directory Entries</p> <p>Name: Uk Cleaning Location: 86-90 Paul Street, London, EC2A 4NE Classification: Commercial Cleaning Services Status: Inactive Positional Accuracy: Automatically positioned to the address</p>	A12NE (W)	460	-	533033 182293
163	<p>Contemporary Trade Directory Entries</p> <p>Name: Argent Colour Ltd Location: 32, Paul Street, London, EC2A 4DB Classification: Lithographic Plate Makers Status: Inactive Positional Accuracy: Automatically positioned to the address</p>	A12NE (W)	470	-	533020 182255
163	<p>Contemporary Trade Directory Entries</p> <p>Name: Ymc Ltd Location: 32, Paul Street, London, EC2A 4LF Classification: Clothing & Fabrics - Manufacturers Status: Inactive Positional Accuracy: Automatically positioned to the address</p>	A12NE (W)	470	-	533020 182255
163	<p>Contemporary Trade Directory Entries</p> <p>Name: A V T Systems Ltd Location: 44-48, Paul Street, London, EC2A 4LB Classification: Telecommunications Equipment & Systems Status: Inactive Positional Accuracy: Manually positioned to the address or location</p>	A12NE (W)	473	-	533018 182281
163	<p>Contemporary Trade Directory Entries</p> <p>Name: Armstrong Don & Co Location: 3, Scrutton Street, London, EC2A 4HF Classification: Photographic Processors Status: Inactive Positional Accuracy: Automatically positioned to the address</p>	A12NE (W)	475	-	533015 182242

Map ID	Details	Quadrant Reference (Compass Direction)	Estimated Distance From Site	Contact	NGR
163	<p>Contemporary Trade Directory Entries</p> <p>Name: Envirotech Corporation Ltd Location: 3, Scrutton Street, London, EC2A 4HF Classification: Office Equipment Manufacturers & Distributors Status: Inactive Positional Accuracy: Manually positioned to the address or location</p>	A12NE (W)	475	-	533015 182242
163	<p>Contemporary Trade Directory Entries</p> <p>Name: Impact Office - Providing Everything For Your Office Location: 3, Scrutton Street, London, EC2A 4HF Classification: Office Furniture & Equipment Status: Inactive Positional Accuracy: Automatically positioned to the address</p>	A12NE (W)	475	-	533015 182242
163	<p>Contemporary Trade Directory Entries</p> <p>Name: Airtech Ltd Location: 47, Paul Street, London, EC2A 4LP Classification: Builders' Merchants Status: Inactive Positional Accuracy: Automatically positioned to the address</p>	A12NW (W)	503	-	532991 182310
163	<p>Contemporary Trade Directory Entries</p> <p>Name: Noonan Location: 47, Paul Street, London, EC2A 4LL Classification: Commercial Cleaning Services Status: Active Positional Accuracy: Automatically positioned to the address</p>	A12NW (W)	504	-	532990 182310
164	<p>Contemporary Trade Directory Entries</p> <p>Name: Tyro Remotes Location: 372 Old Street, London, EC1V 9AU Classification: Control Panels Status: Inactive Positional Accuracy: Automatically positioned to the address</p>	A17SE (NW)	434	-	533300 182654
164	<p>Contemporary Trade Directory Entries</p> <p>Name: On Gas Location: 372, Old Street, London, EC1V 9LT Classification: Boilers - Servicing, Replacements & Repairs Status: Inactive Positional Accuracy: Manually positioned to the address or location</p>	A17SE (NW)	435	-	533300 182654
165	<p>Contemporary Trade Directory Entries</p> <p>Name: John Terence & Co Ltd Location: 242, Bethnal Green Road, London, E2 0AA Classification: Clothing & Fabrics - Manufacturers Status: Inactive Positional Accuracy: Automatically positioned to the address</p>	A14NW (NE)	438	-	534199 182561
165	<p>Contemporary Trade Directory Entries</p> <p>Name: Year View Ltd Location: 246 Bethnal Green Rd, London, E2 0AA Classification: Leather Garments & Products Status: Inactive Positional Accuracy: Manually positioned to the address or location</p>	A14NW (NE)	445	-	534210 182560
165	<p>Contemporary Trade Directory Entries</p> <p>Name: Cleaners Bethnal Green Location: London, E2 6ah Classification: Cleaning Services - Domestic Status: Active Positional Accuracy: Manually positioned within the geographical locality</p>	A19SW (NE)	470	-	534221 182585
165	<p>Contemporary Trade Directory Entries</p> <p>Name: Performance Ltd Location: A, 2, Buckfast Street, London, E2 6EY Classification: Tyre Dealers Status: Inactive Positional Accuracy: Automatically positioned to the address</p>	A19SW (NE)	476	-	534249 182564
165	<p>Contemporary Trade Directory Entries</p> <p>Name: Rubber Care Location: 262, Bethnal Green Road, London, E2 0AA Classification: Rubber & Plastic Products - Manufacturers Status: Inactive Positional Accuracy: Automatically positioned to the address</p>	A19SW (NE)	483	-	534249 182575
165	<p>Contemporary Trade Directory Entries</p> <p>Name: Cleaners Of Bethnal Green Location: 272a, Bethnal Green Road, London, E2 0AG Classification: Cleaning Services - Domestic Status: Inactive Positional Accuracy: Automatically positioned to the address</p>	A19SW (NE)	511	-	534283 182576

Map ID	Details	Quadrant Reference (Compass Direction)	Estimated Distance From Site	Contact	NGR
166	<p>Contemporary Trade Directory Entries</p> <p>Name: Greywal International Ltd Location: Heneage Street, London, E1 5LJ Classification: Clothing & Fabrics - Manufacturers Status: Inactive Positional Accuracy: Automatically positioned to the address</p>	A8NE (SE)	446	-	533918 181771
166	<p>Contemporary Trade Directory Entries</p> <p>Name: All In 1 Express Cargo Ltd Location: 8, Heneage Street, London, E1 5LJ Classification: Cargo Handling Services Status: Inactive Positional Accuracy: Automatically positioned to the address</p>	A8NE (SE)	469	-	533952 181752
167	<p>Contemporary Trade Directory Entries</p> <p>Name: Metech Location: Rosedon House Dept 257,372 Old St, London, EC1V 9LT Classification: Telecommunications Equipment & Systems Status: Inactive Positional Accuracy: Manually positioned to the road within the address or location</p>	A17SE (NW)	449	-	533238 182633
167	<p>Contemporary Trade Directory Entries</p> <p>Name: British Standard Cupboards Location: HACKNEY, LONDON, N1 6PB Classification: Kitchen Furniture Manufacturers Status: Active Positional Accuracy: Automatically positioned to the address</p>	A17SE (NW)	467	-	533244 182659
167	<p>Contemporary Trade Directory Entries</p> <p>Name: Green House Location: 41b, Hoxton Square, London, N1 6PB Classification: Printers Status: Inactive Positional Accuracy: Automatically positioned to the address</p>	A17SE (NW)	467	-	533244 182659
168	<p>Contemporary Trade Directory Entries</p> <p>Name: Advance Reprographics Location: 10-16, Scrutton Street, London, EC2A 4RU Classification: Copying & Duplicating Services Status: Inactive Positional Accuracy: Manually positioned to the address or location</p>	A12SE (W)	452	-	533039 182217
168	<p>Contemporary Trade Directory Entries</p> <p>Name: Electraprint Location: 10-16, Scrutton Street, London, EC2A 4RU Classification: Printers Status: Inactive Positional Accuracy: Manually positioned to the address or location</p>	A12SE (W)	452	-	533039 182217
169	<p>Contemporary Trade Directory Entries</p> <p>Name: Crowns Digital Location: 241, BETHNAL GREEN ROAD, LONDON, E2 6AB Classification: Printers Status: Active Positional Accuracy: Automatically positioned to the address</p>	A19SW (NE)	456	-	534189 182596
170	<p>Contemporary Trade Directory Entries</p> <p>Name: Optimal Media Uk Ltd Location: 16-18, Brushfield Street, London, E1 6AN Classification: Record, Tape & CD Manufacturers & Wholesalers Status: Inactive Positional Accuracy: Manually positioned to the address or location</p>	A8NW (SW)	459	-	533429 181746
171	<p>Contemporary Trade Directory Entries</p> <p>Name: Fitter Clutch Location: 9, Union Walk, London, E2 8HP Classification: Brake & Clutch Service Centres Status: Inactive Positional Accuracy: Automatically positioned to the address</p>	A18SW (NW)	462	-	533452 182727
171	<p>Contemporary Trade Directory Entries</p> <p>Name: Fitter Clutch Location: 9, Union Walk, London, E2 8HP Classification: Brake & Clutch Service Centres Status: Inactive Positional Accuracy: Automatically positioned to the address</p>	A18SW (NW)	462	-	533452 182727
171	<p>Contemporary Trade Directory Entries</p> <p>Name: Cittra Ltd Location: 7, Printing House Yard, Hackney Road, London, E2 7PR Classification: Office Furniture & Equipment Status: Inactive Positional Accuracy: Automatically positioned to the address</p>	A18SW (NW)	462	-	533452 182727

Map ID	Details	Quadrant Reference (Compass Direction)	Estimated Distance From Site	Contact	NGR
171	<p>Contemporary Trade Directory Entries</p> <p>Name: White & Black Ltd Location: 11, Printing House Yard, Hackney Road, London, E2 7PR Classification: Photographic Processors Status: Inactive Positional Accuracy: Automatically positioned to the address</p>	A18SW (NW)	466	-	533466 182732
171	<p>Contemporary Trade Directory Entries</p> <p>Name: Futura Printing Ltd Location: Unit 21, Perseverance Works, Kingsland Road, London, E2 8DD Classification: Printers Status: Inactive Positional Accuracy: Automatically positioned to the address</p>	A18SW (NW)	482	-	533465 182748
171	<p>Contemporary Trade Directory Entries</p> <p>Name: Forma Leathers Ltd Location: Unit 21, Perseverance Works, Kingsland Road, London, E2 8DD Classification: Leather Garments & Products Status: Inactive Positional Accuracy: Automatically positioned to the address</p>	A18SW (NW)	482	-	533465 182748
171	<p>Contemporary Trade Directory Entries</p> <p>Name: Bethnal Green Carpet Cleaners Location: 38, London, E2 8DD Classification: Cleaning Services - Domestic Status: Inactive Positional Accuracy: Manually positioned within the geographical locality</p>	A18SW (N)	487	-	533476 182753
171	<p>Contemporary Trade Directory Entries</p> <p>Name: Forma Leathers Location: Unit 4, Perseverance Works, 38, Kingsland Road, London, E2 8DD Classification: Leather Garments & Products Status: Inactive Positional Accuracy: Manually positioned to the address or location</p>	A18SW (NW)	502	-	533453 182767
171	<p>Contemporary Trade Directory Entries</p> <p>Name: Colourcraft Media Ltd Location: 38 Perseverance Works, Kingsland Rd, London, E2 8DD Classification: Printing Engineering Services Status: Inactive Positional Accuracy: Manually positioned within the geographical locality</p>	A18SW (N)	506	-	533468 182772
172	<p>Contemporary Trade Directory Entries</p> <p>Name: East End Hosiery Ltd Location: 82, COMMERCIAL STREET, LONDON, E1 6LY Classification: Lingerie & Hosiery Manufacturers & Wholesalers Status: Active Positional Accuracy: Automatically positioned to the address</p>	A8NE (S)	463	-	533719 181724
172	<p>Contemporary Trade Directory Entries</p> <p>Name: Tip Top Textiles Location: 78, Commercial Street, London, E1 6LY Classification: Lingerie & Hosiery Manufacturers & Wholesalers Status: Inactive Positional Accuracy: Automatically positioned to the address</p>	A8NE (S)	474	-	533717 181712
172	<p>Contemporary Trade Directory Entries</p> <p>Name: Decom World Location: 7-9, Fashion Street, London, E1 6PX Classification: Oil & Gas Exploration Supplies & Services Status: Inactive Positional Accuracy: Automatically positioned to the address</p>	A8NE (S)	477	-	533750 181716
173	<p>Contemporary Trade Directory Entries</p> <p>Name: Olympic Office Furnishers Location: 326-328, Old Street, London, EC1V 9DR Classification: Office Furniture & Equipment Status: Inactive Positional Accuracy: Automatically positioned to the address</p>	A17SE (NW)	465	-	533167 182594
173	<p>Contemporary Trade Directory Entries</p> <p>Name: A & Z Location: 307, Old Street, London, EC1V 9LA Classification: Dry Cleaners Status: Inactive Positional Accuracy: Automatically positioned to the address</p>	A17SE (NW)	481	-	533181 182630
173	<p>Contemporary Trade Directory Entries</p> <p>Name: Antler Office Equipment Ltd Location: 3, Rufus Street, London, N1 6PE Classification: Office Furniture & Equipment Status: Inactive Positional Accuracy: Automatically positioned in the proximity of the address</p>	A17SE (NW)	484	-	533196 182646

Map ID	Details	Quadrant Reference (Compass Direction)	Estimated Distance From Site	Contact	NGR
173	<p>Contemporary Trade Directory Entries</p> <p>Name: Ultra Business Equipment Co Ltd Location: 3, Rufus Street, London, N1 6PE Classification: Office Furniture & Equipment Status: Inactive Positional Accuracy: Automatically positioned in the proximity of the address</p>	A17SE (NW)	484	-	533196 182646
173	<p>Contemporary Trade Directory Entries</p> <p>Name: Directive Office Location: 3, Rufus Street, London, N1 6PE Classification: Office Furniture & Equipment Status: Inactive Positional Accuracy: Automatically positioned in the proximity of the address</p>	A17SE (NW)	484	-	533196 182646
173	<p>Contemporary Trade Directory Entries</p> <p>Name: A Nice Man With A Van Location: Old St, London, EC1V 9LA Classification: Waste Disposal Services Status: Inactive Positional Accuracy: Manually positioned within the geographical locality</p>	A17SE (NW)	484	-	533176 182629
173	<p>Contemporary Trade Directory Entries</p> <p>Name: Eker & Albert Ltd Location: 293-295, Old Street, London, EC1V 9LA Classification: Textile Manufacturing Status: Inactive Positional Accuracy: Automatically positioned to the address</p>	A17SE (NW)	507	-	533152 182638
173	<p>Contemporary Trade Directory Entries</p> <p>Name: G Bignell Paper Conservation Location: 45, Coronet Street, London, N1 6HD Classification: Picture & Picture Frame Renovating & Restoring Status: Inactive Positional Accuracy: Automatically positioned to the address</p>	A17SE (NW)	510	-	533160 182650
173	<p>Contemporary Trade Directory Entries</p> <p>Name: Paupers Press Location: 45, Coronet Street, London, N1 6HD Classification: Printers Status: Inactive Positional Accuracy: Automatically positioned to the address</p>	A17SE (NW)	510	-	533160 182650
173	<p>Contemporary Trade Directory Entries</p> <p>Name: Graham Bignell Studio Location: 45, CORONET STREET, HACKNEY, LONDON, N1 6HD Classification: Picture & Picture Frame Renovating & Restoring Status: Active Positional Accuracy: Automatically positioned to the address</p>	A17SE (NW)	510	-	533160 182650
173	<p>Contemporary Trade Directory Entries</p> <p>Name: Hoxton Car Services Location: 56, Hoxton Square, London, N1 6PB Classification: Garage Services Status: Inactive Positional Accuracy: Automatically positioned to the address</p>	A17SE (NW)	535	-	533146 182670
173	<p>Contemporary Trade Directory Entries</p> <p>Name: Broadspeed Location: 22, CORONET STREET, HACKNEY, LONDON, N1 6HD Classification: Car Dealers Status: Active Positional Accuracy: Automatically positioned to the address</p>	A17SE (NW)	539	-	533128 182660
174	<p>Contemporary Trade Directory Entries</p> <p>Name: I P C Information Systems Location: Tower House, 67-73, Worship Street, London, EC2A 2DZ Classification: Telecommunications Equipment & Systems Status: Inactive Positional Accuracy: Automatically positioned to the address</p>	A12SE (W)	470	-	533039 182104
174	<p>Contemporary Trade Directory Entries</p> <p>Name: Mama Location: 59-65, Worship Street, London, EC2A 2DU Classification: Road Haulage Services Status: Inactive Positional Accuracy: Automatically positioned to the address</p>	A12SE (W)	495	-	533013 182106
174	<p>Contemporary Trade Directory Entries</p> <p>Name: Cibenze Services Plc Location: 59-65 Worship Street, London, EC2A 2DU Classification: Cleaning Services - Commercial Status: Inactive Positional Accuracy: Manually positioned to the address or location</p>	A12SW (W)	496	-	533012 182106

Map ID	Details	Quadrant Reference (Compass Direction)	Estimated Distance From Site	Contact	NGR
174	<p>Contemporary Trade Directory Entries</p> <p>Name: The York Partnership Location: 59-65 Worship St, London, EC2A 2DU Classification: Office Furniture & Equipment Status: Inactive Positional Accuracy: Manually positioned to the address or location</p>	A12SW (W)	496	-	533012 182106
174	<p>Contemporary Trade Directory Entries</p> <p>Name: Fazil & Company Ltd Location: L C S House, 44, Worship Street, London, EC2A 2EA Classification: Clothing & Fabrics - Manufacturers Status: Inactive Positional Accuracy: Automatically positioned to the address</p>	A12SW (W)	506	-	533007 182079
174	<p>Contemporary Trade Directory Entries</p> <p>Name: Ciena Location: ISLINGTON, LONDON, EC2A 2DX Classification: Fibre Optics Status: Active Positional Accuracy: Automatically positioned to the address</p>	A12SW (W)	538	-	532969 182107
175	<p>Contemporary Trade Directory Entries</p> <p>Name: Brandsell Location: Mill House, 11, Chapel Place, London, EC2A 3DW Classification: Packaging & Wrapping Equipment & Supplies Status: Inactive Positional Accuracy: Automatically positioned to the address</p>	A17SE (NW)	472	-	533136 182571
175	<p>Contemporary Trade Directory Entries</p> <p>Name: Musicbase Location: Mill House, 11, Chapel Place, London, EC2A 3DW Classification: Musical Instrument - Manufacturers Status: Inactive Positional Accuracy: Automatically positioned to the address</p>	A17SE (NW)	472	-	533136 182571
175	<p>Contemporary Trade Directory Entries</p> <p>Name: The British Plastics Federation Location: 5-6, Bath Place, London, EC2A 3JE Classification: Plastic Products - Manufacturers Status: Inactive Positional Accuracy: Automatically positioned to the address</p>	A17SE (NW)	496	-	533100 182564
175	<p>Contemporary Trade Directory Entries</p> <p>Name: Kaelo Location: 3, Bath Place, London, EC2A 3DR Classification: Brewery Supplies Status: Inactive Positional Accuracy: Automatically positioned to the address</p>	A17SE (NW)	496	-	533100 182564
176	<p>Contemporary Trade Directory Entries</p> <p>Name: Penhaligons Ltd Location: 37-39, Artillery Lane, London, E1 7LP Classification: Perfume Suppliers Status: Inactive Positional Accuracy: Automatically positioned to the address</p>	A8NW (S)	475	-	533497 181713
176	<p>Contemporary Trade Directory Entries</p> <p>Name: Lakeside Labs (1983) Ltd Location: 9, Artillery Lane, London, E1 7LP Classification: Pharmaceutical Manufacturers & Distributors Status: Inactive Positional Accuracy: Automatically positioned to the address</p>	A8NW (S)	512	-	533510 181672
176	<p>Contemporary Trade Directory Entries</p> <p>Name: Canadian Ship Building & Engineering Ltd Location: 9, Artillery Lane, London, E1 7LP Classification: Ship Builders, Repairs & Fittings Status: Inactive Positional Accuracy: Manually positioned to the address or location</p>	A8NW (S)	512	-	533510 181672
176	<p>Contemporary Trade Directory Entries</p> <p>Name: The London Yacht Centre Location: 13, Artillery Lane, London, E1 7LP Classification: Chandlers Status: Inactive Positional Accuracy: Automatically positioned to the address</p>	A8NW (S)	516	-	533486 181673
177	<p>Contemporary Trade Directory Entries</p> <p>Name: The Old Street Gallery Location: 3, LEONARD CIRCUS, HACKNEY, LONDON, EC2A 4DQ Classification: Catering Equipment Status: Active Positional Accuracy: Automatically positioned to the address</p>	A12NE (W)	476	-	533030 182362

Map ID	Details	Quadrant Reference (Compass Direction)	Estimated Distance From Site	Contact	NGR
178	Contemporary Trade Directory Entries Name: Rulewave Uk Ltd Location: 232-238, Bishopsgate, London, EC2M 4QD Classification: Freight Forwarders Status: Inactive Positional Accuracy: Automatically positioned to the address	A8NW (SW)	476	-	533374 181741
178	Contemporary Trade Directory Entries Name: Gb Railways Group Location: 15-25, Artillery Lane, London, E1 7HA Classification: Railways Status: Inactive Positional Accuracy: Automatically positioned to the address	A8NW (SW)	503	-	533416 181704
178	Contemporary Trade Directory Entries Name: Cityart & Framing Location: Retail Unit, 13, Artillery Lane, London, E1 7LP Classification: Picture & Picture Frame Renovating & Restoring Status: Inactive Positional Accuracy: Automatically positioned to the address	A8NW (SW)	505	-	533397 181705
178	Contemporary Trade Directory Entries Name: Snappy Snaps Location: 220, Bishopsgate, London, EC2M 4QD Classification: Photographic Processors Status: Inactive Positional Accuracy: Automatically positioned to the address	A8NW (SW)	512	-	533369 181705
178	Contemporary Trade Directory Entries Name: Barron Ltd Location: 5, Artillery Lane, London, E1 7LP Classification: Chandlers Status: Inactive Positional Accuracy: Automatically positioned to the address	A8NW (SW)	516	-	533376 181699
178	Contemporary Trade Directory Entries Name: O I A Global Location: 4 Paxton House, Artillery Lane, City Of London, London, E1 7LS Classification: Freight Forwarders Status: Active Positional Accuracy: Automatically positioned to the address	A8NW (SW)	531	-	533380 181683
178	Contemporary Trade Directory Entries Name: Bishopsgate Dry Cleaners Location: 122, Middlesex Street, London, E1 7HY Classification: Dry Cleaners Status: Inactive Positional Accuracy: Automatically positioned to the address	A8NW (SW)	542	-	533388 181670
178	Contemporary Trade Directory Entries Name: French Zephyr Location: 122 Middlesex Street, City Of London, London, E1 7HY Classification: Optical Goods - Manufacturers Status: Inactive Positional Accuracy: Automatically positioned to the address	A8NW (SW)	545	-	533387 181667
179	Contemporary Trade Directory Entries Name: Lexi Dick Location: 2, Hoxton Street, London, N1 6NG Classification: Waxes Status: Inactive Positional Accuracy: Automatically positioned to the address	A17SE (NW)	476	-	533285 182693
179	Contemporary Trade Directory Entries Name: Vintage Press Location: 10, Hoxton Street, London, N1 6NG Classification: Printers Status: Inactive Positional Accuracy: Automatically positioned to the address	A17SE (NW)	502	-	533284 182722
180	Contemporary Trade Directory Entries Name: Task Systems Ltd Location: 85, GREAT EASTERN STREET, HACKNEY, LONDON, EC2A 3HY Classification: Office Furniture & Equipment Status: Active Positional Accuracy: Automatically positioned to the address	A12NE (W)	479	-	533070 182483
180	Contemporary Trade Directory Entries Name: First Chemical Laboratory Location: Rivington House, 82 Great Eastern St, London, EC2A 3JF Classification: Chemical Manufacturers Status: Inactive Positional Accuracy: Manually positioned within the geographical locality	A12NE (NW)	490	-	533082 182527

Map ID	Details	Quadrant Reference (Compass Direction)	Estimated Distance From Site	Contact	NGR
180	Contemporary Trade Directory Entries Name: Eurocargo International Ltd Location: 87, Great Eastern Street, London, EC2A 3HY Classification: Freight Forwarders Status: Inactive Positional Accuracy: Automatically positioned to the address	A12NE (W)	490	-	533062 182491
180	Contemporary Trade Directory Entries Name: Ecotech Ltd Location: 82, Great Eastern Street, London, EC2A 3JF Classification: Wallpapers & Wall Coverings Status: Inactive Positional Accuracy: Automatically positioned to the address	A12NE (NW)	490	-	533082 182527
180	Contemporary Trade Directory Entries Name: Hygienic Carpet Cleaning Location: 82, Great Eastern Street, London, EC2A 3JF Classification: Carpet, Curtain & Upholstery Cleaners Status: Inactive Positional Accuracy: Automatically positioned to the address	A12NE (NW)	490	-	533082 182527
180	Contemporary Trade Directory Entries Name: Artic Air Conditioning Location: 82, Great Eastern Street, London, EC2A 3JF Classification: Air Conditioning Equipment & Systems Status: Inactive Positional Accuracy: Automatically positioned to the address	A12NE (NW)	490	-	533082 182527
180	Contemporary Trade Directory Entries Name: Allied Building Maintenance Contracts Ltd Location: Rivington House, 82, Great Eastern Street, London, EC2A 3JF Classification: Damp & Dry Rot Control Status: Inactive Positional Accuracy: Automatically positioned to the address	A12NE (NW)	490	-	533082 182527
180	Contemporary Trade Directory Entries Name: D G C Consultants Location: 82, Great Eastern Street, London, EC2A 3JF Classification: Marine Engineers Status: Inactive Positional Accuracy: Manually positioned to the address or location	A12NE (NW)	490	-	533082 182527
180	Contemporary Trade Directory Entries Name: Film Services International Ltd Location: 89, Great Eastern Street, London, EC2A 3HX Classification: Electronic Equipment - Manufacturers & Assemblers Status: Inactive Positional Accuracy: Automatically positioned to the address	A12NE (W)	498	-	533054 182494
180	Contemporary Trade Directory Entries Name: Chalkmark Traders Ltd Location: 89, Great Eastern Street, London, EC2A 3HX Classification: Clothing & Fabrics - Manufacturers Status: Inactive Positional Accuracy: Automatically positioned to the address	A12NE (W)	498	-	533054 182494
180	Contemporary Trade Directory Entries Name: Wrong Fuel Doctor Location: 50-90 Paul Street, Hackney, London, EC2A 4NE Classification: Garage Services Status: Active Positional Accuracy: Automatically positioned to the address	A12NE (W)	500	-	533040 182469
180	Contemporary Trade Directory Entries Name: Sulzer Infra Location: 80, Paul Street, London, EC2A 4NE Classification: Builders' Merchants Status: Inactive Positional Accuracy: Automatically positioned to the address	A12NE (W)	500	-	533040 182469
180	Contemporary Trade Directory Entries Name: Phildon Footwear Location: 83-85 Paul Street, London, EC2A 4NE Classification: Footwear Manufacturers & Wholesale Status: Inactive Positional Accuracy: Automatically positioned to the address	A12NE (W)	500	-	533040 182469
180	Contemporary Trade Directory Entries Name: Home Maid Clean Location: 86-90, Paul Street, London, EC2A 4NE Classification: Carpet, Curtain & Upholstery Cleaners Status: Active Positional Accuracy: Automatically positioned to the address	A12NE (W)	503	-	533040 182476

Map ID	Details	Quadrant Reference (Compass Direction)	Estimated Distance From Site	Contact	NGR
180	<p>Contemporary Trade Directory Entries</p> <p>Name: Solvent Services Ltd Location: 86-90, Paul Street, London, EC2A 4NE Classification: Commercial Cleaning Services Status: Inactive Positional Accuracy: Automatically positioned to the address</p>	A12NE (W)	505	-	533041 182485
180	<p>Contemporary Trade Directory Entries</p> <p>Name: G P S Property Services Location: 86-90, Paul Street, London, EC2A 4NE Classification: Boilers - Servicing, Replacements & Repairs Status: Inactive Positional Accuracy: Automatically positioned to the address</p>	A12NE (W)	505	-	533041 182483
180	<p>Contemporary Trade Directory Entries</p> <p>Name: C J Paint Spraying Location: 3rd Floor 86-90 Paul Street, Hackney, London, EC2A 4NE Classification: Spraying - Paint & Coatings Status: Active Positional Accuracy: Manually positioned to the address or location</p>	A12NE (W)	505	-	533041 182483
180	<p>Contemporary Trade Directory Entries</p> <p>Name: Crisallen Ltd Location: Crisallen House, 86-90, Paul Street, LONDON, EC2A 4NL Classification: Office Furniture & Equipment Status: Inactive Positional Accuracy: Automatically positioned to the address</p>	A12NE (W)	505	-	533041 182485
180	<p>Contemporary Trade Directory Entries</p> <p>Name: Eco Cleaning Service Ltd Location: 86-90, PAUL STREET, HACKNEY, LONDON, EC2A 4NE Classification: Cleaning Services - Domestic Status: Active Positional Accuracy: Automatically positioned to the address</p>	A12NE (W)	506	-	533041 182485
180	<p>Contemporary Trade Directory Entries</p> <p>Name: Finkosa Pharma Location: 86-90, Paul Street, London, EC2A 4NE Classification: Chemists' & Pharmacists' Suppliers & Wholesalers Status: Inactive Positional Accuracy: Automatically positioned to the address</p>	A12NE (W)	506	-	533041 182485
180	<p>Contemporary Trade Directory Entries</p> <p>Name: Bateman'S Commercial Cleaning Location: London, Ec2a 4ne Classification: Commercial Cleaning Services Status: Inactive Positional Accuracy: Manually positioned within the geographical locality</p>	A12NE (W)	506	-	533041 182485
180	<p>Contemporary Trade Directory Entries</p> <p>Name: Dyclean Ltd Location: Third and Fourth Floors, 86-90, Paul Street, London, EC2A 4NE Classification: Cleaning Services - Domestic Status: Active Positional Accuracy: Automatically positioned to the address</p>	A12NE (W)	506	-	533041 182485
180	<p>Contemporary Trade Directory Entries</p> <p>Name: Pak Direct Cargo Ltd Location: 86-90, PAUL STREET, HACKNEY, LONDON, EC2A 4NE Classification: Freight Forwarders Status: Active Positional Accuracy: Automatically positioned to the address</p>	A12NE (W)	506	-	533041 182485
180	<p>Contemporary Trade Directory Entries</p> <p>Name: Nicks Cleaners Ltd Location: 86-90 Paul Street, Hackney, London, EC2A 4NE Classification: Commercial Cleaning Services Status: Active Positional Accuracy: Manually positioned to the address or location</p>	A12NE (W)	506	-	533041 182485
180	<p>Contemporary Trade Directory Entries</p> <p>Name: Exclusive Service Location: 86-90, PAUL STREET, HACKNEY, LONDON, EC2A 4NE Classification: Commercial Cleaning Services Status: Inactive Positional Accuracy: Automatically positioned to the address</p>	A12NE (W)	506	-	533041 182485
180	<p>Contemporary Trade Directory Entries</p> <p>Name: Ezewarm Uk Location: HACKNEY, LONDON, EC2A 4NE Classification: Under Floor Heating Status: Active Positional Accuracy: Automatically positioned to the address</p>	A12NE (W)	506	-	533041 182485

Map ID	Details	Quadrant Reference (Compass Direction)	Estimated Distance From Site	Contact	NGR
180	<p>Contemporary Trade Directory Entries</p> <p>Name: Easy Clean Commercial Ltd Location: 86-90, PAUL STREET, HACKNEY, LONDON, EC2A 4NE Classification: Commercial Cleaning Services Status: Active Positional Accuracy: Automatically positioned to the address</p>	A12NE (W)	506	-	533041 182485
180	<p>Contemporary Trade Directory Entries</p> <p>Name: Woowoo Waterless Toilets Location: 86-90, PAUL STREET, HACKNEY, LONDON, EC2A 4NE Classification: Razor Blade Manufacturers Status: Active Positional Accuracy: Automatically positioned to the address</p>	A12NE (W)	506	-	533041 182485
180	<p>Contemporary Trade Directory Entries</p> <p>Name: Kemsprint Location: 86-90, Paul Street, London, EC2A 4NE Classification: Printers Status: Inactive Positional Accuracy: Automatically positioned to the address</p>	A12NE (W)	506	-	533041 182485
180	<p>Contemporary Trade Directory Entries</p> <p>Name: A C Electric Heating Location: 3rd Floor 86-90 Paul Street, London, EC2A 4NE Classification: Heating Equipment - Sales & Service Status: Active Positional Accuracy: Manually positioned to the address or location</p>	A12NE (W)	506	-	533041 182485
180	<p>Contemporary Trade Directory Entries</p> <p>Name: Junk Removals Group Location: 86-90 Paul Street, London, EC2A 4NE Classification: Waste Disposal Services Status: Inactive Positional Accuracy: Automatically positioned to the address</p>	A12NE (W)	506	-	533041 182485
180	<p>Contemporary Trade Directory Entries</p> <p>Name: N W 3 X Ltd Location: 86-90 Paul Street, Hackney, London, EC2A 4NE Classification: Stairlifts - Manufacturers & Installers Status: Inactive Positional Accuracy: Manually positioned to the address or location</p>	A12NE (W)	506	-	533041 182485
180	<p>Contemporary Trade Directory Entries</p> <p>Name: Click Mechanic Location: 86-90, PAUL STREET, HACKNEY, LONDON, EC2A 4NE Classification: Garage Services Status: Active Positional Accuracy: Automatically positioned to the address</p>	A12NE (W)	506	-	533041 182485
180	<p>Contemporary Trade Directory Entries</p> <p>Name: J P Energy Corp Location: 86-90, PAUL STREET, HACKNEY, LONDON, EC2A 4NE Classification: Oil & Gas Exploration Supplies & Services Status: Active Positional Accuracy: Automatically positioned to the address</p>	A12NE (W)	506	-	533041 182485
180	<p>Contemporary Trade Directory Entries</p> <p>Name: Clover Location: 86 90 Paul Street, Hackney, London, EC2A 4NE Classification: Cleaning Materials & Equipment Status: Active Positional Accuracy: Manually positioned to the address or location</p>	A12NE (W)	506	-	533041 182485
180	<p>Contemporary Trade Directory Entries</p> <p>Name: Linehome Candles Location: 86-90, PAUL STREET, HACKNEY, LONDON, EC2A 4NE Classification: Candle Manufacturers & Suppliers Status: Active Positional Accuracy: Automatically positioned to the address</p>	A12NE (W)	506	-	533041 182485
180	<p>Contemporary Trade Directory Entries</p> <p>Name: Site 2 Site Solutions Ltd Location: 86-90 Paul Street, Hackney, London, EC2A 4NE Classification: Road Haulage Services Status: Inactive Positional Accuracy: Manually positioned to the address or location</p>	A12NE (W)	506	-	533041 182485
180	<p>Contemporary Trade Directory Entries</p> <p>Name: Megmay Location: 86-90, PAUL STREET, HACKNEY, LONDON, EC2A 4NE Classification: Printers Status: Active Positional Accuracy: Automatically positioned to the address</p>	A12NE (W)	506	-	533041 182485

Map ID	Details	Quadrant Reference (Compass Direction)	Estimated Distance From Site	Contact	NGR
180	Contemporary Trade Directory Entries Name: Earth Works Designs Ltd Location: 86-90, PAUL STREET, HACKNEY, LONDON, EC2A 4NE Classification: Aerosols Status: Active Positional Accuracy: Automatically positioned to the address	A12NE (W)	506	-	533041 182485
180	Contemporary Trade Directory Entries Name: Tesoy Location: 3rd Floor 86-90 Paul Street, Hackney, London, EC2A 4NE Classification: Valve Manufacturers & Suppliers Status: Active Positional Accuracy: Manually positioned to the address or location	A12NE (W)	506	-	533041 182485
180	Contemporary Trade Directory Entries Name: Francis Logistics Link Ltd Location: 86-90 Paul Street, Hackney, London, EC2A 4NE Classification: Freight Forwarders Status: Active Positional Accuracy: Manually positioned to the address or location	A12NE (W)	506	-	533041 182485
180	Contemporary Trade Directory Entries Name: Gold Skull Ltd Location: 86-90 Paul Street, Hackney, London, EC2A 4NE Classification: Car Washing & Polishing Equipment & Supplies Status: Active Positional Accuracy: Manually positioned to the address or location	A12NE (W)	506	-	533041 182485
180	Contemporary Trade Directory Entries Name: 4 D Planning Consultants Ltd Location: 86-90 Paul Street, 3rd Floor, London, EC2A 4NE Classification: Commercial Cleaning Services Status: Inactive Positional Accuracy: Manually positioned within the geographical locality	A12NE (W)	506	-	533041 182485
180	Contemporary Trade Directory Entries Name: Odm (Print & Document Technology) Ltd Location: 86-90 Paul Street, London, EC2A 4NE Classification: Photocopiers Status: Inactive Positional Accuracy: Manually positioned to the address or location	A12NE (W)	507	-	533040 182485
180	Contemporary Trade Directory Entries Name: Damptek Ltd Location: 86-90 Paul Street, London, EC2A 4NE Classification: Damp & Dry Rot Control Status: Active Positional Accuracy: Manually positioned to the address or location	A12NE (W)	507	-	533040 182485
180	Contemporary Trade Directory Entries Name: Magcorp Ltd Location: 86-90 Paul Street, London, EC2A 4NE Classification: Commercial Cleaning Services Status: Inactive Positional Accuracy: Manually positioned to the address or location	A12NE (W)	507	-	533040 182485
180	Contemporary Trade Directory Entries Name: Sparkle Clean Location: 86-90 Paul Street, London, EC2A 4UX Classification: Commercial Cleaning Services Status: Inactive Positional Accuracy: Manually positioned within the geographical locality	A12NE (W)	510	-	533041 182495
181	Contemporary Trade Directory Entries Name: Evaluate Energy Location: 11-29 Fashion Street, London, E1 6PX Classification: Oil & Gas Exploration Supplies & Services Status: Inactive Positional Accuracy: Automatically positioned to the address	A8NE (S)	482	-	533783 181721
181	Contemporary Trade Directory Entries Name: Stretch Deal Ltd Location: 27, Fashion Street, London, E1 6PX Classification: Lingerie Manufacturers & Wholesalers Status: Inactive Positional Accuracy: Automatically positioned to the address	A8NE (S)	484	-	533785 181720
181	Contemporary Trade Directory Entries Name: Sohan & Sons Location: 21, Fashion Street, London, E1 6PX Classification: Clothing & Fabrics - Manufacturers Status: Inactive Positional Accuracy: Automatically positioned to the address	A8NE (S)	484	-	533785 181720

Map ID	Details	Quadrant Reference (Compass Direction)	Estimated Distance From Site	Contact	NGR
181	Contemporary Trade Directory Entries Name: Papertiger.Uk.Com Ltd Location: 11-29 Fashion St, London, E1 6PX Classification: Printers Status: Inactive Positional Accuracy: Manually positioned to the address or location	A8NE (S)	484	-	533785 181720
181	Contemporary Trade Directory Entries Name: Targetti (Uk) Location: 11-29, Fashion Street, London, E1 6PX Classification: Lighting Manufacturers Status: Inactive Positional Accuracy: Manually positioned to the address or location	A8NE (S)	484	-	533785 181720
181	Contemporary Trade Directory Entries Name: A & H Saggu Location: 45-47, Fashion Street, London, E1 6PX Classification: Clothing & Fabrics - Manufacturers Status: Inactive Positional Accuracy: Automatically positioned to the address	A8NE (S)	491	-	533856 181723
181	Contemporary Trade Directory Entries Name: Skyline Location: 51a, Fashion Street, London, E1 6PX Classification: Car Engine Tuning & Diagnostic Services Status: Inactive Positional Accuracy: Automatically positioned to the address	A8NE (S)	492	-	533866 181722
181	Contemporary Trade Directory Entries Name: H S Sagoo & Sons Location: 49, Fashion Street, London, E1 6PX Classification: Clothing & Fabrics - Manufacturers Status: Inactive Positional Accuracy: Automatically positioned to the address	A8NE (S)	492	-	533861 181722
181	Contemporary Trade Directory Entries Name: Kabir Design & Print Location: 51, FASHION STREET, LONDON, E1 6PX Classification: Printers Status: Active Positional Accuracy: Automatically positioned to the address	A8NE (S)	492	-	533866 181722
181	Contemporary Trade Directory Entries Name: Melissa Location: 1 Fashion Street, London, E1 6PX Classification: Footwear Manufacturers & Wholesale Status: Inactive Positional Accuracy: Manually positioned within the geographical locality	A8NE (S)	495	-	533819 181718
181	Contemporary Trade Directory Entries Name: Eastco Industrial Wear Location: 31, Fashion Street, London, E1 6PX Classification: Clothing & Fabrics - Manufacturers Status: Inactive Positional Accuracy: Automatically positioned to the address	A8NE (S)	495	-	533819 181718
182	Contemporary Trade Directory Entries Name: Fantasy International Ltd Location: Garrick House, 9-17, Drysdale Street, London, N1 6ND Classification: Freight Forwarders Status: Inactive Positional Accuracy: Automatically positioned to the address	A17SE (NW)	492	-	533344 182735
182	Contemporary Trade Directory Entries Name: Garrick Freight International Ltd Location: Garrick House, 9-17, Drysdale Street, London, N1 6ND Classification: Freight Forwarders Status: Inactive Positional Accuracy: Automatically positioned to the address	A17SE (NW)	492	-	533344 182735
183	Contemporary Trade Directory Entries Name: Tullett Prebon Oil Ltd Location: 155 Bishopsgate, London, EC2M 3TQ Classification: Fuel Dealers Status: Inactive Positional Accuracy: Automatically positioned to the address	A7NE (SW)	496	-	533316 181739
184	Contemporary Trade Directory Entries Name: Spittlefields Dry Cleaners Location: 12, WHITES ROW, LONDON, E1 7NF Classification: Dry Cleaners Status: Active Positional Accuracy: Automatically positioned to the address	A8NW (S)	498	-	533679 181682

Map ID	Details	Quadrant Reference (Compass Direction)	Estimated Distance From Site	Contact	NGR
184	<p>Contemporary Trade Directory Entries</p> <p>Name: Rizing International Private Ltd Location: 13, Whites Row, London, E1 7NF Classification: Clothing & Fabrics - Manufacturers Status: Inactive Positional Accuracy: Automatically positioned to the address</p>	A8NW (S)	499	-	533686 181682
184	<p>Contemporary Trade Directory Entries</p> <p>Name: Silver'S Electric Location: 70 Commercial Street, Tower Hamlets, London, E1 6LT Classification: Lighting Manufacturers Status: Active Positional Accuracy: Automatically positioned to the address</p>	A8NE (S)	505	-	533723 181682
184	<p>Contemporary Trade Directory Entries</p> <p>Name: Direct Supplies Location: 77, Commercial Street, London, E1 6BD Classification: Children & Babywear - Manufacturers & Wholesalers Status: Inactive Positional Accuracy: Automatically positioned to the address</p>	A8NE (S)	510	-	533701 181674
184	<p>Contemporary Trade Directory Entries</p> <p>Name: S K Basra Location: 10, Toynbee Street, London, E1 7NE Classification: Leather Garments & Products Status: Inactive Positional Accuracy: Automatically positioned to the address</p>	A8NW (S)	521	-	533682 181660
184	<p>Contemporary Trade Directory Entries</p> <p>Name: E D Hosiery Location: 69, Commercial Street, London, E1 6BD Classification: Hosiery Manufacturers & Wholesalers Status: Inactive Positional Accuracy: Automatically positioned to the address</p>	A8NE (S)	538	-	533711 181646
184	<p>Contemporary Trade Directory Entries</p> <p>Name: lesm Location: Flat 20, Carter House, Brune Street, LONDON, E1 7NN Classification: Mechanical Engineers Status: Inactive Positional Accuracy: Automatically positioned to the address</p>	A8NW (S)	548	-	533664 181631
184	<p>Contemporary Trade Directory Entries</p> <p>Name: Hadi Telecommunications Location: 45-55, Commercial Street, London, E1 6BD Classification: Telecommunications Equipment & Systems Status: Inactive Positional Accuracy: Manually positioned to the address or location</p>	A8NE (S)	575	-	533732 181612
184	<p>Contemporary Trade Directory Entries</p> <p>Name: London Milliners Location: 26, Toynbee Street, London, E1 7NE Classification: Millinery Manufacturers & Wholesalers Status: Inactive Positional Accuracy: Automatically positioned to the address</p>	A8NE (S)	580	-	533695 181602
185	<p>Contemporary Trade Directory Entries</p> <p>Name: Accessories Club Location: 43, Hackney Road, London, E2 7NX Classification: Bags, Belts & Accessories - Manufacturers & Suppliers Status: Inactive Positional Accuracy: Automatically positioned to the address</p>	A18SW (N)	500	-	533536 182768
185	<p>Contemporary Trade Directory Entries</p> <p>Name: Crispin & Gemma Location: Faith House Unit 12, Perseverance Works, 38, Kingsland Road, London, E2 8DD Classification: Cabinet Makers Status: Active Positional Accuracy: Automatically positioned to the address</p>	A18SW (N)	517	-	533496 182784
185	<p>Contemporary Trade Directory Entries</p> <p>Name: East West Merchandise Location: 49, Hackney Road, London, E2 7NX Classification: Leather Merchants & Wholesalers Status: Inactive Positional Accuracy: Automatically positioned to the address</p>	A18SW (N)	517	-	533543 182785

Map ID	Details	Quadrant Reference (Compass Direction)	Estimated Distance From Site	Contact	NGR
185	<p>Contemporary Trade Directory Entries</p> <p>Name: Stag Press Ltd Location: Unit 13, Perseverance Works, Kingsland Road, London, E2 8DD Classification: Printers Status: Inactive Positional Accuracy: Automatically positioned to the address</p>	A18SW (N)	528	-	533514 182795
185	<p>Contemporary Trade Directory Entries</p> <p>Name: Handbag Select Ltd Location: 59a-59b, Hackney Road, London, E2 7NX Classification: Bags, Belts & Accessories - Manufacturers & Suppliers Status: Inactive Positional Accuracy: Automatically positioned to the address</p>	A18SW (N)	534	-	533563 182802
185	<p>Contemporary Trade Directory Entries</p> <p>Name: Sendean Camera Repairs Location: 25, WATERSON STREET, HACKNEY, LONDON, E2 8HT Classification: Photographic Equipment Repairs Status: Active Positional Accuracy: Automatically positioned to the address</p>	A18SW (N)	559	-	533557 182827
186	<p>Contemporary Trade Directory Entries</p> <p>Name: Ji Travel & Tour Location: 50, Brick Lane, London, E1 6RF Classification: Cargo Handling Services Status: Inactive Positional Accuracy: Manually positioned to the address or location</p>	A8NE (SE)	500	-	533918 181716
186	<p>Contemporary Trade Directory Entries</p> <p>Name: Rana Leatherwear (Uk) Ltd Location: 50, Fashion Street, London, E1 6PX Classification: Leather Garments & Products Status: Inactive Positional Accuracy: Automatically positioned to the address</p>	A8NE (S)	506	-	533891 181709
187	<p>Contemporary Trade Directory Entries</p> <p>Name: Gavin Martin Associates Location: Unit 17f, Perseverance Works, Kingsland Rd, London, E2 8DD Classification: Printers Status: Inactive Positional Accuracy: Manually positioned within the geographical locality</p>	A18SW (N)	506	-	533476 182772
187	<p>Contemporary Trade Directory Entries</p> <p>Name: Bees & Honey Partnership Location: THE HANGAR UNIT 6, PERSEVERANCE WORKS, 38, KINGSLAND ROAD, HACKNEY, LONDON, E2 8DD Classification: Printers Status: Active Positional Accuracy: Automatically positioned to the address</p>	A18SW (NW)	516	-	533455 182781
188	<p>Contemporary Trade Directory Entries</p> <p>Name: Cosmics Unified Communications Plc Location: 1, Whites Row, London, E1 7NF Classification: Telecommunications Equipment & Systems Status: Inactive Positional Accuracy: Manually positioned to the address or location</p>	A8NW (S)	510	-	533599 181667
188	<p>Contemporary Trade Directory Entries</p> <p>Name: Jan Stanley Location: 5, Tenter Ground, London, E1 7NH Classification: Glass Engravers & Decorators Status: Inactive Positional Accuracy: Automatically positioned to the address</p>	A8NW (S)	524	-	533583 181653
189	<p>Contemporary Trade Directory Entries</p> <p>Name: E P Ceramics Ltd Location: Unit 207, Coppergate House, 16, Brune Street, London, E1 7NJ Classification: Ceramic Manufacturers, Supplies & Services Status: Inactive Positional Accuracy: Automatically positioned to the address</p>	A8NW (S)	510	-	533659 181669
189	<p>Contemporary Trade Directory Entries</p> <p>Name: Space Office Systems Location: Unit 1, Coppergate House, 16, Brune Street, London, E1 7NJ Classification: Office Furniture & Equipment Status: Inactive Positional Accuracy: Automatically positioned to the address</p>	A8NW (S)	510	-	533659 181669

Map ID	Details	Quadrant Reference (Compass Direction)	Estimated Distance From Site	Contact	NGR
189	<p>Contemporary Trade Directory Entries</p> <p>Name: Meister-Kass (UK) Ltd Location: Unit 408, Coppergate House, 16, Brune Street, London, E1 7NJ Classification: Marine Equipment & Supplies Status: Inactive Positional Accuracy: Automatically positioned to the address</p>	A8NW (S)	510	-	533659 181669
189	<p>Contemporary Trade Directory Entries</p> <p>Name: Dosgrange Ltd Location: Unit 409, Coppergate House, 16, Brune Street, London, E1 7NJ Classification: Marine Equipment & Supplies Status: Inactive Positional Accuracy: Manually positioned to the address or location</p>	A8NW (S)	510	-	533659 181669
189	<p>Contemporary Trade Directory Entries</p> <p>Name: Apres Furniture Location: 10, WHITES ROW, LONDON, E1 7NF Classification: Office Furniture & Equipment Status: Active Positional Accuracy: Automatically positioned to the address</p>	A8NW (S)	510	-	533659 181669
189	<p>Contemporary Trade Directory Entries</p> <p>Name: Credit Market Analysis Location: Unit 110, Coppergate House, 16, Brune Street, London, E1 7NJ Classification: Commercial Cleaning Services Status: Inactive Positional Accuracy: Automatically positioned to the address</p>	A8NW (S)	510	-	533659 181669
189	<p>Contemporary Trade Directory Entries</p> <p>Name: Ts2 Location: Unit 002, Coppergate House, 16, Brune Street, London, E1 7NJ Classification: Office Furniture & Equipment Status: Inactive Positional Accuracy: Automatically positioned to the address</p>	A8NW (S)	510	-	533659 181669
189	<p>Contemporary Trade Directory Entries</p> <p>Name: Zap Pest & Vermin Prevention Location: Brune St, London, E1 7NJ Classification: Pest & Vermin Control Status: Inactive Positional Accuracy: Manually positioned to the road within the address or location</p>	A8NW (S)	533	-	533646 181645
189	<p>Contemporary Trade Directory Entries</p> <p>Name: Westco Ltd Location: Brune St, London, E1 7NN Classification: Air Conditioning Equipment & Systems Status: Inactive Positional Accuracy: Manually positioned to the road within the address or location</p>	A8NW (S)	534	-	533640 181644
189	<p>Contemporary Trade Directory Entries</p> <p>Name: Pest & Vermin Location: Brune St, London, E1 7NJ Classification: Pest & Vermin Control Status: Inactive Positional Accuracy: Manually positioned to the road within the address or location</p>	A8NW (S)	534	-	533641 181644
190	<p>Contemporary Trade Directory Entries</p> <p>Name: Forma Leather Ltd Location: UNIT 21, PERSEVERANCE WORKS, 38, KINGSLAND ROAD, HACKNEY, LONDON, E2 8DD Classification: Leather Garments & Products Status: Active Positional Accuracy: Automatically positioned to the address</p>	A18SW (NW)	511	-	533436 182774
190	<p>Contemporary Trade Directory Entries</p> <p>Name: Flash Cargo Ltd Location: 2, Drysdale Street, London, N1 6NA Classification: Freight Forwarders Status: Inactive Positional Accuracy: Automatically positioned to the address</p>	A18SW (NW)	521	-	533405 182780
190	<p>Contemporary Trade Directory Entries</p> <p>Name: United Shipping Services Location: 3, Crooked Billet Yard, London, E2 8AF Classification: Freight Forwarders Status: Inactive Positional Accuracy: Automatically positioned to the address</p>	A18SW (NW)	525	-	533408 182784

Map ID	Details	Quadrant Reference (Compass Direction)	Estimated Distance From Site	Contact	NGR
190	<p>Contemporary Trade Directory Entries</p> <p>Name: Ultimate Speed Services Location: 3, Crooked Billet Yard, London, E2 8AF Classification: Cargo Handling Services Status: Inactive Positional Accuracy: Automatically positioned to the address</p>	A18SW (NW)	525	-	533408 182784
191	<p>Contemporary Trade Directory Entries</p> <p>Name: R W Richardson Location: 10, Barnet Grove, London, E2 6DB Classification: Road Haulage Services Status: Inactive Positional Accuracy: Automatically positioned to the address</p>	A19SW (NE)	517	-	534238 182633
191	<p>Contemporary Trade Directory Entries</p> <p>Name: Wasteaway Recycling Location: 12, Florida Street, London, E2 6AL Classification: Waste Disposal Services Status: Inactive Positional Accuracy: Automatically positioned to the address</p>	A19SW (NE)	538	-	534244 182657
192	<p>Contemporary Trade Directory Entries</p> <p>Name: Fircroft Engineering Services Location: Paxton House, 26-30 Artillery La, London, E1 7LS Classification: Oil & Gas Exploration Supplies & Services Status: Inactive Positional Accuracy: Manually positioned to the address or location</p>	A8NW (SW)	519	-	533431 181686
192	<p>Contemporary Trade Directory Entries</p> <p>Name: Opus Furniture Ltd Location: 5, Sandys Row, London, E1 7HW Classification: Office Furniture & Equipment Status: Inactive Positional Accuracy: Automatically positioned to the address</p>	A8NW (S)	523	-	533464 181671
192	<p>Contemporary Trade Directory Entries</p> <p>Name: Futura Interiors Ltd Location: 19, Widgate Street, London, E1 7HP Classification: Office Furniture & Equipment Status: Inactive Positional Accuracy: Manually positioned to the address or location</p>	A8NW (SW)	532	-	533448 181666
192	<p>Contemporary Trade Directory Entries</p> <p>Name: Ludovic Potts Location: 112, Middlesex Street, London, E1 7HY Classification: Antiques - Repairing & Restoring Status: Inactive Positional Accuracy: Manually positioned to the address or location</p>	A8NW (S)	561	-	533453 181635
192	<p>Contemporary Trade Directory Entries</p> <p>Name: Premier Boxes Location: 112, Middlesex Street, London, E1 7HY Classification: Boxes & Cartons Status: Inactive Positional Accuracy: Manually positioned to the address or location</p>	A8NW (S)	561	-	533453 181635
193	<p>Contemporary Trade Directory Entries</p> <p>Name: Consortium For Street Children Location: 56-64, Leonard Street, London, EC2A 4LT Classification: Air Conditioning & Refrigeration Contractors Status: Inactive Positional Accuracy: Automatically positioned to the address</p>	A12NW (W)	521	-	532980 182352
193	<p>Contemporary Trade Directory Entries</p> <p>Name: Complete Worldwide Ltd Location: 66, Leonard Street, London, EC2A 4LW Classification: Printers Status: Inactive Positional Accuracy: Automatically positioned to the address</p>	A12NW (W)	521	-	532980 182352
194	<p>Contemporary Trade Directory Entries</p> <p>Name: Best Price Location: Bethnal Green Rd, London, E2 0AH Classification: Packaging & Wrapping Equipment & Supplies Status: Inactive Positional Accuracy: Manually positioned to the road within the address or location</p>	A19SW (NE)	522	-	534279 182599
194	<p>Contemporary Trade Directory Entries</p> <p>Name: Pest Control Bethnal Green Location: 279, Bethnal Green Road, London, E2 6AH Classification: Pest & Vermin Control Status: Inactive Positional Accuracy: Automatically positioned to the address</p>	A19SW (NE)	539	-	534286 182617

Map ID	Details	Quadrant Reference (Compass Direction)	Estimated Distance From Site	Contact	NGR
194	Contemporary Trade Directory Entries Name: Attaboy Cleaners Location: 279, Bethnal Green Road, London, E2 6AH Classification: Dry Cleaners Status: Inactive Positional Accuracy: Automatically positioned to the address	A19SW (NE)	539	-	534286 182617
194	Contemporary Trade Directory Entries Name: Attaboy Cleaners Location: 279, Bethnal Green Road, London, E2 6AH Classification: Laundries & Launderettes Status: Inactive Positional Accuracy: Automatically positioned to the address	A19SW (NE)	539	-	534286 182617
194	Contemporary Trade Directory Entries Name: Attaboy Cleaners Location: 277-279, BETHNAL GREEN ROAD, LONDON, E2 6AH Classification: Dry Cleaners Status: Active Positional Accuracy: Automatically positioned to the address	A19SW (NE)	540	-	534286 182617
194	Contemporary Trade Directory Entries Name: Frankle Trimmings Location: 281-285, Bethnal Green Road, London, E2 6AH Classification: Clothing Accessory Manufacturers Status: Inactive Positional Accuracy: Automatically positioned to the address	A19SW (NE)	552	-	534291 182630
194	Contemporary Trade Directory Entries Name: Emjay Decor Location: 287, BETHNAL GREEN ROAD, LONDON, E2 6AH Classification: Hardware Status: Active Positional Accuracy: Automatically positioned to the address	A19SW (NE)	562	-	534306 182628
194	Contemporary Trade Directory Entries Name: Pest & Vermin Control Location: Bethnal Green Rd, London, E2 6AH Classification: Pest & Vermin Control Status: Inactive Positional Accuracy: Manually positioned to the road within the address or location	A19SW (NE)	564	-	534326 182608
194	Contemporary Trade Directory Entries Name: Pest & Vermin Control Location: Bethnal Green Rd, London, E2 6AH Classification: Pest & Vermin Control Status: Inactive Positional Accuracy: Manually positioned within the geographical locality	A19SW (NE)	569	-	534320 182623
194	Contemporary Trade Directory Entries Name: Bloomberg Cleaning Services Location: Suite 1 299a Bethnal Green Road, Bethnal Green, London, E2 6AH Classification: Carpet, Curtain & Upholstery Cleaners Status: Inactive Positional Accuracy: Manually positioned within the geographical locality	A19SW (NE)	569	-	534320 182623
194	Contemporary Trade Directory Entries Name: Car Scraping Scrap Yards In London Location: Bethnal Green Road, London, e2 6ah Classification: Car Breakers & Dismantlers Status: Inactive Positional Accuracy: Manually positioned within the geographical locality	A19SW (NE)	569	-	534320 182623
194	Contemporary Trade Directory Entries Name: Cleaners Bethnal Green Location: 297, Bethnal Green Road, London, E2 6AH Classification: Cleaning Services - Domestic Status: Inactive Positional Accuracy: Automatically positioned to the address	A19SW (NE)	574	-	534326 182624
195	Contemporary Trade Directory Entries Name: Scribbler Cards Location: Liverpool Street Station, Liverpool Street, London, EC2M 7PY Classification: Greeting Card Publishers & Wholesalers Status: Inactive Positional Accuracy: Automatically positioned to the address	A7NE (SW)	523	-	533216 181760
195	Contemporary Trade Directory Entries Name: The Perfume Shop Location: Unit 8-10, Liverpool Street Station, Liverpool Street, London, EC2M 7QA Classification: Perfume Suppliers Status: Inactive Positional Accuracy: Automatically positioned to the address	A7NE (SW)	523	-	533216 181760

Map ID	Details	Quadrant Reference (Compass Direction)	Estimated Distance From Site	Contact	NGR
195	<p>Contemporary Trade Directory Entries</p> <p>Name: The Perfume Shop Ltd Location: The Concourse, Liverpool Street Station, Liverpool Street, London, EC2M 7PY Classification: Perfume Suppliers Status: Inactive Positional Accuracy: Automatically positioned to the address</p>	A7NE (SW)	523	-	533216 181760
195	<p>Contemporary Trade Directory Entries</p> <p>Name: Impulse Music Travel Ltd Location: The Concourse, Liverpool Street Station, Liverpool Street, London, EC2M 7PY Classification: Record, Tape & CD Manufacturers & Wholesalers Status: Inactive Positional Accuracy: Automatically positioned to the address</p>	A7NE (SW)	523	-	533216 181760
195	<p>Contemporary Trade Directory Entries</p> <p>Name: The International Cheese Location: Unit 3, The Concourse, Liverpool Street Station, Liverpool Street, London, EC2M 7PY Classification: Cheese Makers & Suppliers Status: Inactive Positional Accuracy: Automatically positioned to the address</p>	A7NE (SW)	523	-	533216 181760
196	<p>Contemporary Trade Directory Entries</p> <p>Name: Creative Media Publication Location: Unit 2, 20b, Spelman Street, London, E1 5LQ Classification: Printers Status: Inactive Positional Accuracy: Manually positioned to the address or location</p>	A9NW (SE)	525	-	534078 181729
196	<p>Contemporary Trade Directory Entries</p> <p>Name: Fairkey Design Location: Unit 2,20B Spelman St, London, E1 5LQ Classification: Printers Status: Inactive Positional Accuracy: Manually positioned to the address or location</p>	A9NW (SE)	526	-	534077 181728
196	<p>Contemporary Trade Directory Entries</p> <p>Name: London Carpet Cleaners Location: Flat 3, Spelman House, Spelman Street, London, E1 5LG Classification: Carpet, Curtain & Upholstery Cleaners Status: Inactive Positional Accuracy: Automatically positioned to the address</p>	A9NW (SE)	538	-	534058 181707
196	<p>Contemporary Trade Directory Entries</p> <p>Name: Torus Leather Location: Flat 19, Spelman House, Spelman Street, London, E1 5LG Classification: Leather Garments & Products Status: Inactive Positional Accuracy: Automatically positioned to the address</p>	A9NW (SE)	538	-	534058 181707
197	<p>Contemporary Trade Directory Entries</p> <p>Name: Eternal Best Uk Ltd Location: 83-85, Paul Street, London, EC2A 4NQ Classification: Footwear Manufacturers & Wholesale Status: Active Positional Accuracy: Manually positioned to the address or location</p>	A12NW (W)	533	-	532998 182453
197	<p>Contemporary Trade Directory Entries</p> <p>Name: Ikon Document Services Location: Telephone House, 69-77, Paul Street, London, EC2A 4NW Classification: Printers Status: Inactive Positional Accuracy: Automatically positioned to the address</p>	A12NW (W)	540	-	532977 182410
198	<p>Contemporary Trade Directory Entries</p> <p>Name: E T C Venues Location: 155 Bishopsgate, London, EC2M 3YD Classification: Catering Equipment Status: Active Positional Accuracy: Automatically positioned to the address</p>	A7NE (SW)	534	-	533283 181712
198	<p>Contemporary Trade Directory Entries</p> <p>Name: T P I Cat Location: 135, BISHOPSGATE, LONDON, EC2M 3TP Classification: Oil Companies Status: Active Positional Accuracy: Automatically positioned to the address</p>	A7NE (SW)	578	-	533271 181669

Map ID	Details	Quadrant Reference (Compass Direction)	Estimated Distance From Site	Contact	NGR
199	Contemporary Trade Directory Entries Name: Burdett Metals Ltd Location: ARCH 55, VALLANCE ROAD, LONDON, E1 5BW Classification: Scrap Metal Merchants Status: Active Positional Accuracy: Automatically positioned to the address	A14NE (E)	535	-	534421 182268
199	Contemporary Trade Directory Entries Name: S S Auto Services & M O T Location: RAILWAY ARCH, 58, VALLANCE ROAD, LONDON, E1 5BW Classification: Garage Services Status: Active Positional Accuracy: Automatically positioned to the address	A14NE (E)	535	-	534421 182268
200	Contemporary Trade Directory Entries Name: Dimension Prints Ltd Location: 7, Selby Street, London, E1 5BX Classification: Printers Status: Inactive Positional Accuracy: Automatically positioned to the address	A14SE (E)	536	-	534403 182109
200	Contemporary Trade Directory Entries Name: Esso Location: 112, Vallance Road, London, E1 5BW Classification: Petrol Filling Stations Status: Inactive Positional Accuracy: Automatically positioned to the address	A14SE (E)	542	-	534414 182134
200	Contemporary Trade Directory Entries Name: Vallance Road Service Station Location: Vallance Service Station, 112, Vallance Road, London, E1 5BW Classification: Petrol Filling Stations Status: Inactive Positional Accuracy: Automatically positioned to the address	A14SE (E)	542	-	534414 182134
200	Contemporary Trade Directory Entries Name: Asda Bethnal Green Vallance Road Petrol Location: 112, VALLANCE ROAD, LONDON, E1 5BW Classification: Petrol Filling Stations Status: Active Positional Accuracy: Automatically positioned to the address	A14SE (E)	542	-	534414 182134
201	Contemporary Trade Directory Entries Name: Cleaners Carpet Cleaning Location: TABERNACLE STREET, HACKNEY, LONDON, EC2A 4SD Classification: Carpet, Curtain & Upholstery Cleaners Status: Active Positional Accuracy: Automatically positioned to the address	A12NW (W)	537	-	533010 182493
201	Contemporary Trade Directory Entries Name: Ace Fire Protection Ltd Location: 140, Tabernacle Street, London, EC2A 4SD Classification: Firefighting Equipment Status: Inactive Positional Accuracy: Manually positioned to the address or location	A12NW (W)	537	-	533010 182493
201	Contemporary Trade Directory Entries Name: Cocoa Runners Location: The Old Fire Station, Hackney, London, EC2A 4SD Classification: Confectionery Manufacturers Status: Active Positional Accuracy: Manually positioned to the address or location	A12NW (W)	541	-	533006 182494
201	Contemporary Trade Directory Entries Name: Cleaned Spotless Location: 95, Great Eastern Street, London, EC2A 3JD Classification: Cleaning Services - Domestic Status: Inactive Positional Accuracy: Automatically positioned to the address	A12NW (NW)	569	-	532994 182533
201	Contemporary Trade Directory Entries Name: Decolour Digital Printing Co Location: 69-85, Tabernacle Street, London, EC2A 4BD Classification: Printers Status: Inactive Positional Accuracy: Automatically positioned to the address	A12NW (W)	574	-	532970 182495
201	Contemporary Trade Directory Entries Name: G & B Litho Ltd Location: 69-85, Tabernacle Street, London, EC2A 4BD Classification: Printers Status: Inactive Positional Accuracy: Automatically positioned to the address	A12NW (W)	574	-	532970 182495

Map ID	Details	Quadrant Reference (Compass Direction)	Estimated Distance From Site	Contact	NGR
201	Contemporary Trade Directory Entries Name: Willow Press London & Co Ltd Location: 69-85, Tabernacle Street, London, EC2A 4BD Classification: Printers Status: Inactive Positional Accuracy: Automatically positioned to the address	A12NW (W)	574	-	532970 182495
201	Contemporary Trade Directory Entries Name: Print Audit Ltd Location: 69-85, Tabernacle Street, London, EC2A 4BD Classification: Printers Status: Inactive Positional Accuracy: Automatically positioned to the address	A12NW (W)	574	-	532970 182495
201	Contemporary Trade Directory Entries Name: Blackwing Location: 69-85, Tabernacle Street, London, EC2A 4BD Classification: Printers Status: Inactive Positional Accuracy: Manually positioned to the address or location	A12NW (W)	574	-	532970 182495
201	Contemporary Trade Directory Entries Name: Teknion Location: 69-85, Tabernacle Street, London, EC2A 4BD Classification: Office Furniture & Equipment Status: Active Positional Accuracy: Automatically positioned to the address	A12NW (W)	574	-	532970 182495
201	Contemporary Trade Directory Entries Name: Walkers Printers & Stationers Location: 69-85, Tabernacle Street, London, EC2A 4BD Classification: Printers Status: Inactive Positional Accuracy: Automatically positioned to the address	A12NW (W)	574	-	532970 182495
201	Contemporary Trade Directory Entries Name: Tatencroft Location: 69-85, Tabernacle Street, London, EC2A 4BD Classification: Printers Status: Inactive Positional Accuracy: Automatically positioned to the address	A12NW (W)	574	-	532970 182495
201	Contemporary Trade Directory Entries Name: Blackwing Printing Services Location: 69-85, Tabernacle Street, London, EC2A 4BD Classification: Printers Status: Inactive Positional Accuracy: Automatically positioned to the address	A12NW (W)	575	-	532970 182495
201	Contemporary Trade Directory Entries Name: Pinnacle Images Location: 69-85, Tabernacle Street, London, EC2A 4BD Classification: Printers Status: Inactive Positional Accuracy: Automatically positioned to the address	A12NW (W)	575	-	532970 182495
201	Contemporary Trade Directory Entries Name: D & D Location: 69-85, Tabernacle Street, London, EC2A 4BD Classification: Printers Status: Inactive Positional Accuracy: Manually positioned to the address or location	A12NW (W)	575	-	532970 182495
201	Contemporary Trade Directory Entries Name: Meehan Printing Co Location: 69-85 Tabernacle Street, London, EC2A 4BD Classification: Printers Status: Inactive Positional Accuracy: Automatically positioned to the address	A12NW (W)	575	-	532970 182495
201	Contemporary Trade Directory Entries Name: Press Works Location: London, EC2A 4BD Classification: Printers Status: Inactive Positional Accuracy: Automatically positioned to the address	A12NW (W)	575	-	532970 182495
201	Contemporary Trade Directory Entries Name: Awnhill Ltd Location: 101-103, Great Eastern Street, London, EC2A 3JD Classification: Hardware Status: Inactive Positional Accuracy: Automatically positioned to the address	A12NW (NW)	582	-	532980 182534

Map ID	Details	Quadrant Reference (Compass Direction)	Estimated Distance From Site	Contact	NGR
201	<p>Contemporary Trade Directory Entries</p> <p>Name: Professional Contract Services Ltd Location: 26, Cowper Street, London, EC2A 4AP Classification: Commercial Cleaning Services Status: Inactive Positional Accuracy: Automatically positioned to the address</p>	A12NW (W)	601	-	532932 182472
201	<p>Contemporary Trade Directory Entries</p> <p>Name: Temco Services Location: 26, Cowper Street, London, EC2A 4AP Classification: Commercial Cleaning Services Status: Inactive Positional Accuracy: Automatically positioned to the address</p>	A12NW (W)	601	-	532932 182472
202	<p>Contemporary Trade Directory Entries</p> <p>Name: Returntoearn.Co.Uk Location: 62, Wilson Street, London, EC2A 2BU Classification: Waste Disposal Services Status: Active Positional Accuracy: Automatically positioned to the address</p>	A12SW (W)	539	-	532989 182023
203	<p>Contemporary Trade Directory Entries</p> <p>Name: Eco City Vehicles Plc Location: Hemming House, Hemming St, London, E1 5BL Classification: Commercial Vehicle Dealers Status: Inactive Positional Accuracy: Manually positioned to the road within the address or location</p>	A14SE (E)	549	-	534433 182217
204	<p>Contemporary Trade Directory Entries</p> <p>Name: Buzzispace Uk Ltd Location: Fitzroy House, 1-15, Clere Street, London, EC2A 4NJ Classification: Furniture Manufacturers - Home & Office Status: Inactive Positional Accuracy: Automatically positioned to the address</p>	A12NW (W)	551	-	532940 182279
204	<p>Contemporary Trade Directory Entries</p> <p>Name: E M A Textiles Ltd Location: 62-72, Tabernacle Street, London, EC2A 4LR Classification: Clothing & Fabrics - Manufacturers Status: Inactive Positional Accuracy: Automatically positioned to the address</p>	A12NW (W)	570	-	532925 182320
204	<p>Contemporary Trade Directory Entries</p> <p>Name: Widedale Motors Location: 52-58, Tabernacle Street, London, EC2A 4NJ Classification: Car Dealers Status: Inactive Positional Accuracy: Manually positioned to the address or location</p>	A12NW (W)	594	-	532897 182279
205	<p>Contemporary Trade Directory Entries</p> <p>Name: Ykk (Uk) Location: Standard House, 15, Bonhill Street, London, EC2A 4DN Classification: Textile Manufacturing Status: Inactive Positional Accuracy: Manually positioned to the address or location</p>	A12SW (W)	551	-	532941 182195
205	<p>Contemporary Trade Directory Entries</p> <p>Name: Ykk Location: Standard House, 15 Bonhill St, London, EC2A 4DN Classification: Nuts, Bolts & Fixings Status: Inactive Positional Accuracy: Manually positioned to the address or location</p>	A12SW (W)	552	-	532940 182194
206	<p>Contemporary Trade Directory Entries</p> <p>Name: Best House Cleaning London Location: 54, GREATOREX STREET, LONDON, E1 5NP Classification: Commercial Cleaning Services Status: Active Positional Accuracy: Automatically positioned to the address</p>	A9NW (SE)	556	-	534178 181747
206	<p>Contemporary Trade Directory Entries</p> <p>Name: Crown Enterprises Location: 14, Casson Street, London, E1 5LA Classification: Children & Babywear - Manufacturers & Wholesalers Status: Inactive Positional Accuracy: Automatically positioned to the address</p>	A9NW (SE)	571	-	534147 181711
206	<p>Contemporary Trade Directory Entries</p> <p>Name: East End Catering Equipment Location: 25, Greatorex Street, London, E1 5NP Classification: Catering Equipment Status: Inactive Positional Accuracy: Automatically positioned to the address</p>	A9NW (SE)	597	-	534172 181695

Map ID	Details	Quadrant Reference (Compass Direction)	Estimated Distance From Site	Contact	NGR
206	Contemporary Trade Directory Entries Name: Labels London Ltd Location: 25, Greatorex Street, London, E1 5NP Classification: Clothing & Fabrics - Manufacturers Status: Inactive Positional Accuracy: Automatically positioned to the address	A9NW (SE)	597	-	534172 181695
207	Contemporary Trade Directory Entries Name: C L H Pipeline System Ltd Location: ISLINGTON, LONDON, EC2A 2BB Classification: Oil Companies Status: Active Positional Accuracy: Automatically positioned to the address	A12SW (W)	559	-	532957 182063
207	Contemporary Trade Directory Entries Name: Lolly Location: 28-30 Worship Street, London, EC2A 2AH Classification: Cash Registers & Check-Out Equipment Status: Inactive Positional Accuracy: Automatically positioned to the address	A12SW (W)	576	-	532935 182081
207	Contemporary Trade Directory Entries Name: Its Lolly Ltd Location: 28-30 Worship Street, London, EC2A 2AH Classification: Cash Registers & Check-Out Equipment Status: Inactive Positional Accuracy: Automatically positioned to the address	A12SW (W)	576	-	532935 182081
207	Contemporary Trade Directory Entries Name: Its Lolly Ltd Location: 28-30 Worship Street, London, EC2A 2AH Classification: Cash Registers & Check-Out Equipment Status: Inactive Positional Accuracy: Automatically positioned to the address	A12SW (W)	576	-	532935 182081
208	Contemporary Trade Directory Entries Name: Abba Electrical Location: 6, Hoxton Square, London, N1 6NU Classification: Electrical Engineers Status: Inactive Positional Accuracy: Manually positioned to the address or location	A17SE (NW)	560	-	533160 182715
208	Contemporary Trade Directory Entries Name: Monin Syrups Location: 6, Hoxton Square, London, N1 6NU Classification: Food Colouring, Flavouring & Additive Manufacturers & Distributors Status: Inactive Positional Accuracy: Automatically positioned to the address	A17SE (NW)	561	-	533160 182715
209	Contemporary Trade Directory Entries Name: City Dry Cleaning Company Location: 206-210, Bishopsgate, LONDON, EC2M 4NR Classification: Dry Cleaners Status: Inactive Positional Accuracy: Automatically positioned to the address	A7NE (SW)	563	-	533350 181657
210	Contemporary Trade Directory Entries Name: A M Bakery Location: 8, Old Market Square, LONDON, E2 7PQ Classification: Manufacturers Status: Inactive Positional Accuracy: Automatically positioned to the address	A18SE (N)	567	-	533779 182839
211	Contemporary Trade Directory Entries Name: Apogee Location: 6-8, BONHILL STREET, ISLINGTON, LONDON, EC2A 4BX Classification: Printers Status: Active Positional Accuracy: Automatically positioned to the address	A12SW (W)	569	-	532929 182145
211	Contemporary Trade Directory Entries Name: Apogee Location: 6-8, BONHILL STREET, ISLINGTON, LONDON, EC2A 4BX Classification: Printers Status: Active Positional Accuracy: Automatically positioned to the address	A12SW (W)	569	-	532929 182145
211	Contemporary Trade Directory Entries Name: Generation 3 Interiors Ltd Location: Third Floor, 6-8, Bonhill Street, London, EC2A 4BX Classification: Office Furniture & Equipment Status: Active Positional Accuracy: Automatically positioned to the address	A12SW (W)	569	-	532929 182145

Map ID	Details	Quadrant Reference (Compass Direction)	Estimated Distance From Site	Contact	NGR
211	Contemporary Trade Directory Entries Name: City Docs Ltd Location: 6-8, Bonhill Street, London, EC2A 4BX Classification: Printers Status: Inactive Positional Accuracy: Automatically positioned to the address	A12SW (W)	578	-	532920 182143
211	Contemporary Trade Directory Entries Name: Karlson Location: 6-8 Bonhill St, London, EC2A 4BX Classification: Office Equipment Manufacturers & Distributors Status: Inactive Positional Accuracy: Manually positioned to the address or location	A12SW (W)	578	-	532920 182142
211	Contemporary Trade Directory Entries Name: Perivan Location: Nikon House, 21, Worship Street, London, EC2A 2DW Classification: Printers Status: Inactive Positional Accuracy: Automatically positioned to the address	A12SW (W)	601	-	532902 182116
212	Contemporary Trade Directory Entries Name: The Red Mud Hut Location: 92, COLUMBIA ROAD, LONDON, E2 7QB Classification: Pottery Manufacturers & Suppliers Status: Active Positional Accuracy: Automatically positioned to the address	A18SE (NE)	574	-	533938 182829
212	Contemporary Trade Directory Entries Name: Vasi Ltd Location: 92, Columbia Road, London, E2 7QB Classification: Pottery Manufacturers & Suppliers Status: Inactive Positional Accuracy: Automatically positioned to the address	A18SE (NE)	574	-	533938 182829
212	Contemporary Trade Directory Entries Name: Flanders Location: 94-96, Columbia Road, London, E2 7QB Classification: Air Purification Equipment Status: Inactive Positional Accuracy: Automatically positioned to the address	A18SE (NE)	576	-	533940 182831
212	Contemporary Trade Directory Entries Name: Mosaic Factory Location: 106, COLUMBIA ROAD, LONDON, E2 7RG Classification: Tile Manufacturers Status: Active Positional Accuracy: Automatically positioned to the address	A18SE (NE)	612	-	533971 182861
212	Contemporary Trade Directory Entries Name: Mosaic Factory Location: 106, COLUMBIA ROAD, LONDON, E2 7RG Classification: Tile Manufacturers Status: Inactive Positional Accuracy: Automatically positioned to the address	A18SE (NE)	612	-	533971 182861
213	Contemporary Trade Directory Entries Name: Eastend Printers Location: RAILWAY ARCH, 71, DUNBRIDGE STREET, LONDON, E2 6JG Classification: Printers Status: Active Positional Accuracy: Automatically positioned to the address	A14NE (E)	576	-	534460 182304
213	Contemporary Trade Directory Entries Name: I Claims Expert Location: 81 Railway Arches, Dunbridge Street, Tower Hamlets, London, E2 6JG Classification: Garage Services Status: Inactive Positional Accuracy: Automatically positioned to the address	A14NE (E)	623	-	534506 182312
214	Contemporary Trade Directory Entries Name: K P M (Uk) Taxis Plc Location: Hemming Street, London, E1 5BL Classification: Garage Services Status: Inactive Positional Accuracy: Automatically positioned to the address	A14SE (E)	576	-	534455 182166
214	Contemporary Trade Directory Entries Name: Kpm Parts Location: 6-8, Hemming Street, London, E1 5BL Classification: Commercial Vehicle Dealers Status: Inactive Positional Accuracy: Automatically positioned to the address	A14SE (E)	576	-	534455 182166

Map ID	Details	Quadrant Reference (Compass Direction)	Estimated Distance From Site	Contact	NGR
214	<p>Contemporary Trade Directory Entries</p> <p>Name: Kpm Uk Taxis Location: 6-8, Hemming Street, London, E1 5BL Classification: Commercial Vehicle Servicing, Repairs, Parts & Accessories Status: Inactive Positional Accuracy: Automatically positioned to the address</p>	A14SE (E)	576	-	534455 182166
215	<p>Contemporary Trade Directory Entries</p> <p>Name: Plus 1 Location: Workshop 2, 1, Long Street, London, E2 8HJ Classification: Photographic Processors Status: Inactive Positional Accuracy: Automatically positioned to the address</p>	A18SW (N)	579	-	533505 182846
215	<p>Contemporary Trade Directory Entries</p> <p>Name: R I Location: Workshop 3, 1, Long Street, London, E2 8HJ Classification: Clothing & Fabrics - Manufacturers Status: Inactive Positional Accuracy: Automatically positioned to the address</p>	A18SW (N)	579	-	533505 182846
215	<p>Contemporary Trade Directory Entries</p> <p>Name: M C D Textiles Location: 6, Long Street, London, E2 8HQ Classification: Clothing & Fabrics - Manufacturers Status: Inactive Positional Accuracy: Automatically positioned to the address</p>	A18SW (N)	595	-	533554 182863
215	<p>Contemporary Trade Directory Entries</p> <p>Name: I D S Group Location: 2, Long Street, London, E2 8HQ Classification: Telecommunications Equipment & Systems Status: Inactive Positional Accuracy: Automatically positioned to the address</p>	A18SW (N)	597	-	533550 182865
215	<p>Contemporary Trade Directory Entries</p> <p>Name: Foy'S Location: Workshop 2A, 7, Long Street, London, E2 8HN Classification: Antiques - Repairing & Restoring Status: Inactive Positional Accuracy: Automatically positioned to the address</p>	A18SW (N)	600	-	533526 182867
215	<p>Contemporary Trade Directory Entries</p> <p>Name: F J Cooper Location: Workshop 2, 7, Long Street, London, E2 8HN Classification: Tool Sharpening, Repairing & Servicing Status: Inactive Positional Accuracy: Automatically positioned to the address</p>	A18SW (N)	600	-	533526 182867
215	<p>Contemporary Trade Directory Entries</p> <p>Name: Proper Gander Location: Workshop 5, 9, Long Street, London, E2 8HN Classification: Photo & Digital Imaging Bureaus Status: Inactive Positional Accuracy: Automatically positioned to the address</p>	A18SW (N)	600	-	533526 182867
215	<p>Contemporary Trade Directory Entries</p> <p>Name: Hammer Lab Ltd Location: Unit 2 Building,5 Long Street Workshops, London, E2 8HJ Classification: Photographic Processors Status: Inactive Positional Accuracy: Manually positioned to the address or location</p>	A18SW (N)	600	-	533525 182867
215	<p>Contemporary Trade Directory Entries</p> <p>Name: Care At North London Location: Workshop 1,7 Long St, London, E2 8HN Classification: Commercial Cleaning Services Status: Inactive Positional Accuracy: Manually positioned to the address or location</p>	A18SW (N)	600	-	533525 182867
216	<p>Contemporary Trade Directory Entries</p> <p>Name: Moro Cargo Ltd Location: Unit 439-440 Crooked Billet Yard, London, E2 8AF Classification: Freight Forwarders Status: Inactive Positional Accuracy: Manually positioned within the geographical locality</p>	A17SE (NW)	582	-	533288 182810
216	<p>Contemporary Trade Directory Entries</p> <p>Name: Film Set Scaffolding Location: Suite 17,Hoxton Street, London, N1 6LR Classification: Scaffolding & Work Platforms Status: Inactive Positional Accuracy: Manually positioned to the road within the address or location</p>	A17SE (NW)	611	-	533277 182837

Map ID	Details	Quadrant Reference (Compass Direction)	Estimated Distance From Site	Contact	NGR
217	Contemporary Trade Directory Entries Name: Print Fate Location: 46F, GREATOREX STREET, LONDON, E1 5NP Classification: Printers Status: Inactive Positional Accuracy: Automatically positioned to the address	A9NW (SE)	585	-	534211 181734
217	Contemporary Trade Directory Entries Name: E 1 Printing Location: 46f, Greatorex Street, London, E1 5NP Classification: Printers Status: Inactive Positional Accuracy: Automatically positioned to the address	A9NW (SE)	585	-	534211 181734
218	Contemporary Trade Directory Entries Name: Copycraft Ltd Location: 45-55, Commercial Street, London, E1 6BD Classification: Copying & Duplicating Services Status: Inactive Positional Accuracy: Automatically positioned to the address	A8NE (S)	586	-	533739 181603
218	Contemporary Trade Directory Entries Name: Urgent Services Ltd Location: 45-55 Norvin House, Tower Hamlets, London, E1 6BD Classification: Printers Status: Inactive Positional Accuracy: Automatically positioned to the address	A8NE (S)	586	-	533738 181602
218	Contemporary Trade Directory Entries Name: Document Production Centre Location: 45-55 Norvin House, Tower Hamlets, London, E1 6BD Classification: Printers Status: Inactive Positional Accuracy: Automatically positioned to the address	A8NE (S)	586	-	533738 181602
218	Contemporary Trade Directory Entries Name: Cosmopolitan Fragrances & Cosmetics Location: 25, Commercial Street, London, E1 6BD Classification: Perfume Suppliers Status: Inactive Positional Accuracy: Automatically positioned in the proximity of the address	A8NE (S)	587	-	533737 181601
218	Contemporary Trade Directory Entries Name: A & D Enterprises Location: 39, Toynbee Street, London, E1 7NE Classification: Electrical Goods Sales, Manufacturers & Wholesalers Status: Inactive Positional Accuracy: Automatically positioned to the address	A8NE (S)	629	-	533728 181556
219	Contemporary Trade Directory Entries Name: A K S Motors Location: Flat 69, Hughes Mansions, Vallance Road, London, E1 5BJ Classification: Car Dealers Status: Inactive Positional Accuracy: Automatically positioned to the address	A14SE (E)	591	-	534449 182064
220	Contemporary Trade Directory Entries Name: Tag Venue Location: ISLINGTON, LONDON, EC2A 4BX Classification: Catering Equipment Status: Active Positional Accuracy: Automatically positioned to the address	A12SW (W)	591	-	532907 182145
220	Contemporary Trade Directory Entries Name: C M S Distribution Location: 15, Worship Street, London, EC2A 2DT Classification: Distribution Services Status: Inactive Positional Accuracy: Automatically positioned to the address	A12SW (W)	618	-	532882 182128
220	Contemporary Trade Directory Entries Name: C M S Distribution Location: 15, Worship Street, London, EC2A 2DT Classification: Distribution Services Status: Inactive Positional Accuracy: Automatically positioned to the address	A12SW (W)	618	-	532882 182128
220	Contemporary Trade Directory Entries Name: Meit Associates Location: 16-28, Tabernacle Street, London, EC2A 4DD Classification: Mechanical Engineers Status: Inactive Positional Accuracy: Manually positioned to the address or location	A12SW (W)	619	-	532875 182171

Map ID	Details	Quadrant Reference (Compass Direction)	Estimated Distance From Site	Contact	NGR
221	Contemporary Trade Directory Entries Name: Pitfield Brewery Location: 14, Pitfield Street, London, N1 6EY Classification: Brewers Status: Inactive Positional Accuracy: Automatically positioned to the address	A17SE (NW)	597	-	533042 182654
221	Contemporary Trade Directory Entries Name: Salzman Laundry Location: 20b Pitfield Street, Hackney, London, N1 6EY Classification: Dry Cleaners Status: Active Positional Accuracy: Automatically positioned to the address	A17SE (NW)	598	-	533042 182654
221	Contemporary Trade Directory Entries Name: Castle Foto Ltd Location: 25, Pitfield Street, London, N1 6HB Classification: Photographic Processors Status: Inactive Positional Accuracy: Automatically positioned to the address	A17SE (NW)	613	-	533019 182651
221	Contemporary Trade Directory Entries Name: Cleaning Services Shoreditch Location: 32 Pitfield Street, London, N1 6EU Classification: Cleaning Services - Domestic Status: Active Positional Accuracy: Automatically positioned to the address	A17SE (NW)	621	-	533046 182693
221	Contemporary Trade Directory Entries Name: Kilographics Ltd Location: 31-35, Pitfield Street, London, N1 6HB Classification: Printers Status: Inactive Positional Accuracy: Automatically positioned to the address	A17SW (NW)	626	-	533010 182660
221	Contemporary Trade Directory Entries Name: Community Recycling Network Location: The Grayston Centre, 28, Charles Square, London, N1 6HT Classification: Recycling Centres Status: Inactive Positional Accuracy: Automatically positioned to the address	A17SE (NW)	642	-	533018 182694
222	Contemporary Trade Directory Entries Name: Bethnal Green Cleaners Location: 102, Gosset Street, London, E2 6NT Classification: Carpet, Curtain & Upholstery Cleaners Status: Inactive Positional Accuracy: Automatically positioned to the address	A19SW (NE)	603	-	534218 182759
222	Contemporary Trade Directory Entries Name: Bethnal Green Cleaners Location: 102, Gosset Street, London, E2 6NT Classification: Cleaning Services - Domestic Status: Inactive Positional Accuracy: Automatically positioned to the address	A19SW (NE)	603	-	534218 182759
223	Contemporary Trade Directory Entries Name: Maina Logistics Ltd Location: 54-58, Kingsland Road, London, E2 8DP Classification: Freight Forwarders Status: Inactive Positional Accuracy: Automatically positioned to the address	A18SW (N)	605	-	533450 182870
223	Contemporary Trade Directory Entries Name: Ricco (London) Location: 54-58, Kingsland Road, London, E2 8DP Classification: Footwear Manufacturers & Wholesale Status: Inactive Positional Accuracy: Manually positioned to the address or location	A18SW (N)	606	-	533456 182872
223	Contemporary Trade Directory Entries Name: Sonibar & Co Location: 46, Kingsland Road, London, E2 8DA Classification: Office Furniture & Equipment Status: Inactive Positional Accuracy: Automatically positioned to the address	A18SW (N)	607	-	533456 182872
223	Contemporary Trade Directory Entries Name: Bassett Waste Location: 52, Kingsland Road, London, E2 8DP Classification: Waste Disposal Services Status: Inactive Positional Accuracy: Automatically positioned to the address	A18SW (N)	607	-	533456 182872

Map ID	Details	Quadrant Reference (Compass Direction)	Estimated Distance From Site	Contact	NGR
223	Contemporary Trade Directory Entries Name: Soho Sandwich Location: Union Walk, London, E2 8HP Classification: Food Products - Manufacturers Status: Inactive Positional Accuracy: Automatically positioned to the address	A18SW (N)	611	-	533490 182878
223	Contemporary Trade Directory Entries Name: Pro Centre Location: 14, Union Walk, London, E2 8HP Classification: Photographic Equipment & Supplies - Wholesale Status: Inactive Positional Accuracy: Automatically positioned to the address	A18NW (N)	639	-	533469 182905
223	Contemporary Trade Directory Entries Name: Theprintsplace Location: 74, KINGSLAND ROAD, HACKNEY, LONDON, E2 8DL Classification: Printers Status: Active Positional Accuracy: Automatically positioned to the address	A18NW (N)	652	-	533471 182919
224	Contemporary Trade Directory Entries Name: Primary Colour Laboratories Ltd Location: 59-61, Tabernacle Street, London, EC2A 4AG Classification: Photographic Processors Status: Inactive Positional Accuracy: Manually positioned to the address or location	A12NW (W)	609	-	532893 182364
224	Contemporary Trade Directory Entries Name: Atrium Ltd Location: 28, LEONARD STREET, ISLINGTON, LONDON, EC2A 4BY Classification: Lighting Manufacturers Status: Active Positional Accuracy: Automatically positioned to the address	A12NW (W)	634	-	532867 182361
224	Contemporary Trade Directory Entries Name: Carpet Cleaner Location: 17 Leonard st, London, EC2A 4AN Classification: Cleaning Services - Domestic Status: Inactive Positional Accuracy: Manually positioned to the address or location	A12NW (W)	635	-	532870 182382
225	Contemporary Trade Directory Entries Name: K J B Services Location: 28, Quilter Street, London, E2 7BT Classification: Cleaning Services - Domestic Status: Inactive Positional Accuracy: Automatically positioned to the address	A19SW (NE)	614	-	534043 182849
226	Contemporary Trade Directory Entries Name: Crown Centre Uk Ltd Location: 8, Leyden Street, London, E1 7LE Classification: Foundries Status: Inactive Positional Accuracy: Automatically positioned to the address	A8NW (S)	615	-	533589 181562
226	Contemporary Trade Directory Entries Name: Depicool Location: 21, Leyden Street, London, E1 7LE Classification: Electrolysis Status: Inactive Positional Accuracy: Automatically positioned to the address	A8NW (S)	623	-	533566 181555
226	Contemporary Trade Directory Entries Name: M Y 3d Twin Location: 17, Leyden Street, London, E1 7LE Classification: Printers Status: Active Positional Accuracy: Automatically positioned to the address	A8SW (S)	632	-	533569 181545
226	Contemporary Trade Directory Entries Name: Slick Accessories Location: 17, Leyden Street, London, E1 7LE Classification: Mobile Phone Accessories and Car Kits Status: Inactive Positional Accuracy: Automatically positioned to the address	A8SW (S)	632	-	533569 181545
226	Contemporary Trade Directory Entries Name: John Bayant Location: 9, Leyden Street, London, E1 7LE Classification: Children & Babywear - Manufacturers & Wholesalers Status: Inactive Positional Accuracy: Automatically positioned to the address	A8SW (S)	648	-	533577 181529

Map ID	Details	Quadrant Reference (Compass Direction)	Estimated Distance From Site	Contact	NGR
227	<p>Contemporary Trade Directory Entries</p> <p>Name: Eurocolour Photographic Laboratories Location: 16 Old Montague St, London, E1 5NG Classification: Photographic Processors Status: Inactive Positional Accuracy: Automatically positioned to the address</p>	A9NW (SE)	615	-	534049 181624
228	<p>Contemporary Trade Directory Entries</p> <p>Name: D N V Location: 39, TABERNACLE STREET, ISLINGTON, LONDON, EC2A 4AA Classification: Engineers - General Status: Active Positional Accuracy: Automatically positioned to the address</p>	A12NW (W)	616	-	532875 182275
229	<p>Contemporary Trade Directory Entries</p> <p>Name: Green Deal London Location: Longcroft House, 2, Victoria Avenue, London, EC2M 4NS Classification: Energy Efficient Products and Services Status: Inactive Positional Accuracy: Automatically positioned to the address</p>	A7NE (SW)	617	-	533347 181602
229	<p>Contemporary Trade Directory Entries</p> <p>Name: E & I Engineering Group Location: LONGCROFT HOUSE, 2, VICTORIA AVENUE, LONDON, EC2M 4NS Classification: Electrical Engineers Status: Active Positional Accuracy: Automatically positioned to the address</p>	A7NE (SW)	617	-	533347 181602
229	<p>Contemporary Trade Directory Entries</p> <p>Name: L L S Logistics Location: 1, NEW STREET, LONDON, EC2M 4TP Classification: Freight Forwarders Status: Active Positional Accuracy: Automatically positioned to the address</p>	A7NE (SW)	645	-	533329 181578
229	<p>Contemporary Trade Directory Entries</p> <p>Name: Aqua Libra Location: 1, NEW STREET, LONDON, EC2M 4TP Classification: Boilers - Servicing, Replacements & Repairs Status: Active Positional Accuracy: Automatically positioned to the address</p>	A7NE (SW)	645	-	533329 181578
230	<p>Contemporary Trade Directory Entries</p> <p>Name: R S Enterprise Ltd Location: 316-318, Bethnal Green Road, London, E2 0AG Classification: Leather Garments & Products Status: Inactive Positional Accuracy: Manually positioned to the address or location</p>	A19SE (NE)	620	-	534400 182601
230	<p>Contemporary Trade Directory Entries</p> <p>Name: Workshift Location: 316-318, Bethnal Green Road, London, E2 0AG Classification: Leather Merchants & Wholesalers Status: Inactive Positional Accuracy: Manually positioned to the address or location</p>	A19SE (NE)	620	-	534400 182601
230	<p>Contemporary Trade Directory Entries</p> <p>Name: Kung Fu London Location: Unit 1-3, 51, Derbyshire Street, London, E2 6JQ Classification: Printers Status: Inactive Positional Accuracy: Manually positioned to the address or location</p>	A19SE (NE)	638	-	534432 182585
230	<p>Contemporary Trade Directory Entries</p> <p>Name: J M Fashion Location: 323, Bethnal Green Road, London, E2 6AH Classification: Jewellery Manufacturers & Repairers Status: Inactive Positional Accuracy: Automatically positioned to the address</p>	A19SE (NE)	639	-	534397 182639
230	<p>Contemporary Trade Directory Entries</p> <p>Name: Uk Cargo Service Location: 328, BETHNAL GREEN ROAD, LONDON, E2 0AG Classification: Freight Forwarders Status: Active Positional Accuracy: Automatically positioned to the address</p>	A19SE (NE)	652	-	534430 182614
230	<p>Contemporary Trade Directory Entries</p> <p>Name: Star Foto Location: 328, Bethnal Green Road, London, E2 0AG Classification: Photographic Processors Status: Inactive Positional Accuracy: Automatically positioned to the address</p>	A19SE (NE)	652	-	534430 182614

Map ID	Details	Quadrant Reference (Compass Direction)	Estimated Distance From Site	Contact	NGR
230	<p>Contemporary Trade Directory Entries</p> <p>Name: London Domestic Appliances Location: 334, Bethnal Green Road, London, E2 0AG Classification: Domestic Appliances - Servicing, Repairs & Parts Status: Inactive Positional Accuracy: Automatically positioned to the address</p>	A19SE (NE)	663	-	534443 182615
231	<p>Contemporary Trade Directory Entries</p> <p>Name: International Cheese Location: 52 Broadgate Link Lower Concourse, Liverpool Street Station, Liverpool Street, London, EC2M 7PY Classification: Cheese Makers & Suppliers Status: Inactive Positional Accuracy: Automatically positioned to the address</p>	A7NE (SW)	621	-	533146 181689
232	<p>Contemporary Trade Directory Entries</p> <p>Name: Grovewood Reproductions Location: 75, Hackney Road, London, E2 8ET Classification: Furniture - Reproduction Status: Inactive Positional Accuracy: Automatically positioned to the address</p>	A18SW (N)	626	-	533588 182894
232	<p>Contemporary Trade Directory Entries</p> <p>Name: Armourtex Ltd Location: 77 Hackney Road, London, E2 8ET Classification: Coating Specialists Status: Active Positional Accuracy: Automatically positioned to the address</p>	A18SW (N)	630	-	533591 182899
232	<p>Contemporary Trade Directory Entries</p> <p>Name: Universal Fittings (Kingsland) Ltd Location: 79-85, Hackney Road, London, E2 8EU Classification: Hardware Status: Inactive Positional Accuracy: Automatically positioned to the address</p>	A18NW (N)	645	-	533587 182913
232	<p>Contemporary Trade Directory Entries</p> <p>Name: G Mcqueen Location: Workshop 1A, 13, Long Street, London, E2 8HN Classification: French Polishing Status: Inactive Positional Accuracy: Automatically positioned to the address</p>	A18NW (N)	664	-	533563 182932
232	<p>Contemporary Trade Directory Entries</p> <p>Name: Robert Cox Location: Workshop 2A, 13, Long Street, London, E2 8HN Classification: French Polishing Status: Inactive Positional Accuracy: Automatically positioned to the address</p>	A18NW (N)	664	-	533563 182932
232	<p>Contemporary Trade Directory Entries</p> <p>Name: Paul Martin (Handbags) Ltd Location: Workshop 4A, 11, Long Street, London, E2 8HN Classification: Bags, Belts & Accessories - Manufacturers & Suppliers Status: Inactive Positional Accuracy: Automatically positioned to the address</p>	A18NW (N)	664	-	533563 182932
232	<p>Contemporary Trade Directory Entries</p> <p>Name: Arman Handbags Location: Workshop 5, 13, Long Street, London, E2 8HN Classification: Leather Garments & Products Status: Inactive Positional Accuracy: Manually positioned to the address or location</p>	A18NW (N)	664	-	533563 182932
232	<p>Contemporary Trade Directory Entries</p> <p>Name: Farux Fashion Ltd Location: Workshop 7, 11, Long Street, London, E2 8HN Classification: Clothing & Fabrics - Manufacturers Status: Inactive Positional Accuracy: Automatically positioned to the address</p>	A18NW (N)	664	-	533563 182932
232	<p>Contemporary Trade Directory Entries</p> <p>Name: Isl Business Systems Ltd Location: 11, Long Street, London, E2 8HN Classification: Office Equipment Servicing & Maintenance Status: Inactive Positional Accuracy: Manually positioned to the address or location</p>	A18NW (N)	664	-	533562 182932

Map ID	Details	Quadrant Reference (Compass Direction)	Estimated Distance From Site	Contact	NGR
232	<p>Contemporary Trade Directory Entries</p> <p>Name: Cristina Handbags Location: 93, Hackney Road, LONDON, E2 8ET Classification: Paper & Cardboard Products & Packaging - Manufacturers Status: Inactive Positional Accuracy: Automatically positioned to the address</p>	A18NW (N)	674	-	533596 182942
232	<p>Contemporary Trade Directory Entries</p> <p>Name: Andrews Office Furniture Location: 97-101, Hackney Road, London, E2 8ET Classification: Office Furniture & Equipment Status: Inactive Positional Accuracy: Automatically positioned to the address</p>	A18NW (N)	680	-	533597 182949
233	<p>Contemporary Trade Directory Entries</p> <p>Name: Accelerator Location: 35 Kingsland Road, London, E2 8AA Classification: Catering Equipment Status: Inactive Positional Accuracy: Automatically positioned to the address</p>	A18SW (NW)	626	-	533390 182884
233	<p>Contemporary Trade Directory Entries</p> <p>Name: Assistive Solutions Location: 35, Kingsland Road, London, E2 8AA Classification: Disability Equipment - Manufacturers & Suppliers Status: Inactive Positional Accuracy: Automatically positioned to the address</p>	A18SW (NW)	627	-	533390 182885
233	<p>Contemporary Trade Directory Entries</p> <p>Name: Goddard & Gibbs Studios Ltd Location: 41-49 Kingsland Rd, London, E2 8AD Classification: Stained Glass Designers & Producers Status: Inactive Positional Accuracy: Manually positioned to the address or location</p>	A18NW (N)	651	-	533422 182914
233	<p>Contemporary Trade Directory Entries</p> <p>Name: Motoden Location: 41, Kingsland Road, London, E2 8AG Classification: Marine Equipment & Supplies Status: Inactive Positional Accuracy: Automatically positioned to the address</p>	A18NW (N)	652	-	533422 182914
234	<p>Contemporary Trade Directory Entries</p> <p>Name: S Karir & Sons Ltd Location: 2, Brick Lane, London, E1 6RF Classification: Clothing & Fabrics - Manufacturers Status: Inactive Positional Accuracy: Automatically positioned to the address</p>	A8NE (SE)	627	-	533979 181596
235	<p>Contemporary Trade Directory Entries</p> <p>Name: Job World Services Location: Flat 11, Lister House, Lomas Street, London, E1 5BG Classification: Cleaning Services - Commercial Status: Inactive Positional Accuracy: Automatically positioned to the address</p>	A14SE (E)	627	-	534453 181965
236	<p>Contemporary Trade Directory Entries</p> <p>Name: Air Options Location: 9, DEVONSHIRE SQUARE, LONDON, EC2M 4YF Classification: Air Conditioning Equipment & Systems Status: Inactive Positional Accuracy: Automatically positioned to the address</p>	A8NW (S)	635	-	533429 181565
236	<p>Contemporary Trade Directory Entries</p> <p>Name: F & C Lavalin Location: 9a, Devonshire Square, London, EC2M 4YN Classification: Railways Status: Inactive Positional Accuracy: Manually positioned to the address or location</p>	A8SW (S)	651	-	533466 181539
236	<p>Contemporary Trade Directory Entries</p> <p>Name: Hesus Location: 8 Devonshire Square, London, EC2M 4YD Classification: Waste Disposal Services Status: Active Positional Accuracy: Manually positioned to the address or location</p>	A8SW (S)	661	-	533460 181531
237	<p>Contemporary Trade Directory Entries</p> <p>Name: Carpet Cleaning Services London Location: 46, COMMERCIAL STREET, LONDON, E1 6LT Classification: Cleaning Services - Domestic Status: Active Positional Accuracy: Automatically positioned to the address</p>	A8NE (S)	635	-	533789 181564

Map ID	Details	Quadrant Reference (Compass Direction)	Estimated Distance From Site	Contact	NGR
237	Contemporary Trade Directory Entries Name: Cofit Financial Services Location: 2, Rose Court, London, E1 7TR Classification: T-Shirts Status: Inactive Positional Accuracy: Automatically positioned to the address	A8SE (S)	642	-	533747 181547
237	Contemporary Trade Directory Entries Name: Euro Free Zone Ltd Location: 44, Commercial Street, London, E1 6LT Classification: Clothing & Fabrics - Manufacturers Status: Inactive Positional Accuracy: Automatically positioned to the address	A8NE (S)	643	-	533794 181556
237	Contemporary Trade Directory Entries Name: Oven Cleaning Whitechapel Location: 40, Commercial Street, London, E1 6LP Classification: Oven cleaning Status: Inactive Positional Accuracy: Automatically positioned to the address	A8SE (S)	669	-	533809 181534
237	Contemporary Trade Directory Entries Name: Moving City Location: Flat 1, 38, Commercial Street, London, E1 6LP Classification: Garage Services Status: Inactive Positional Accuracy: Automatically positioned to the address	A8SE (S)	676	-	533814 181528
238	Contemporary Trade Directory Entries Name: Capital Watch Co Ltd Location: 10 Bell La, London, E1 7LA Classification: Clocks & Watches - Manufacturers & Wholesalers Status: Inactive Positional Accuracy: Manually positioned to the address or location	A8SW (S)	636	-	533642 181542
238	Contemporary Trade Directory Entries Name: Nasseri Fabrics Ltd Location: 41, Wentworth Street, LONDON, E1 7TD Classification: Textile Manufacturing Status: Inactive Positional Accuracy: Automatically positioned to the address	A8SW (S)	645	-	533676 181535
238	Contemporary Trade Directory Entries Name: A 2 Z Smoking Products Ltd Location: 42, Goulston Street, London, E1 7TP Classification: Electrical Goods Sales, Manufacturers & Wholesalers Status: Inactive Positional Accuracy: Automatically positioned to the address	A8SW (S)	677	-	533659 181502
238	Contemporary Trade Directory Entries Name: Akin Location: 32, Wentworth Street, London, E1 7TF Classification: Textile Manufacturing Status: Inactive Positional Accuracy: Manually positioned to the address or location	A8SW (S)	677	-	533659 181502
238	Contemporary Trade Directory Entries Name: R H Leather Location: 36, Goulston Street, London, E1 7TP Classification: Leather Garments & Products Status: Inactive Positional Accuracy: Automatically positioned to the address	A8SW (S)	685	-	533666 181494
239	Contemporary Trade Directory Entries Name: Andrews Office Furniture Location: 250-254, OLD STREET, ISLINGTON, LONDON, EC1V 9DD Classification: Office Furniture & Equipment Status: Active Positional Accuracy: Automatically positioned to the address	A12NW (W)	638	-	532902 182495
239	Contemporary Trade Directory Entries Name: City & Financial Printing Services Ltd Location: 32-37, Cowper Street, London, EC2A 4AW Classification: Printers Status: Inactive Positional Accuracy: Automatically positioned to the address	A12NW (W)	644	-	532886 182470
239	Contemporary Trade Directory Entries Name: Fotango Location: 32-37, Cowper Street, London, EC2A 4AW Classification: Photographic Processors Status: Inactive Positional Accuracy: Manually positioned to the address or location	A12NW (W)	644	-	532886 182470

Map ID	Details	Quadrant Reference (Compass Direction)	Estimated Distance From Site	Contact	NGR
240	Contemporary Trade Directory Entries Name: A N S Fashion Location: Second Floor,16 Greatorex St, London, E1 5NF Classification: Leather Products - Manufacturers & Suppliers Status: Inactive Positional Accuracy: Manually positioned to the address or location	A9NW (SE)	638	-	534206 181668
240	Contemporary Trade Directory Entries Name: Hussain Fashions Location: 16 Greatorex St, London, E1 5NF Classification: Leather Garments & Products Status: Inactive Positional Accuracy: Manually positioned to the address or location	A9NW (SE)	638	-	534206 181668
240	Contemporary Trade Directory Entries Name: Alma Leather Ltd Location: Block B, 12-14, Greatorex Street, London, E1 5NF Classification: Leather Merchants & Wholesalers Status: Inactive Positional Accuracy: Manually positioned to the address or location	A9NW (SE)	644	-	534208 181661
240	Contemporary Trade Directory Entries Name: Covered Buckles Location: 12-14 Greatorex St, London, E1 5NF Classification: Bags, Belts & Accessories - Manufacturers & Suppliers Status: Inactive Positional Accuracy: Automatically positioned to the address	A9NW (SE)	645	-	534208 181661
240	Contemporary Trade Directory Entries Name: Super Choice Ltd Location: 12, Greatorex Street, London, E1 5NF Classification: Belting Manufacturers Status: Inactive Positional Accuracy: Manually positioned to the address or location	A9NW (SE)	653	-	534212 181654
240	Contemporary Trade Directory Entries Name: A I L Ltd Location: 12, Greatorex Street, London, E1 5NF Classification: Leather Garments & Products Status: Inactive Positional Accuracy: Manually positioned to the address or location	A9NW (SE)	653	-	534212 181654
240	Contemporary Trade Directory Entries Name: Alma Home Location: 12, Greatorex Street, London, E1 5NF Classification: Furniture Manufacturers - Home & Office Status: Inactive Positional Accuracy: Automatically positioned to the address	A9NW (SE)	653	-	534212 181654
240	Contemporary Trade Directory Entries Name: Aytans Manufacturing Co Location: 113-115, Whitechapel Road, London, E1 1DT Classification: Clothing & Fabrics - Manufacturers Status: Inactive Positional Accuracy: Automatically positioned to the address	A9NW (SE)	665	-	534219 181644
240	Contemporary Trade Directory Entries Name: Josan Fashions Location: 8-10, Greatorex Street, London, E1 5NF Classification: Children & Babywear - Manufacturers & Wholesalers Status: Inactive Positional Accuracy: Manually positioned to the address or location	A9NW (SE)	665	-	534219 181644
241	Contemporary Trade Directory Entries Name: Kodak Express Digital Pro Lab Location: Broadgate Circle, Broadgate, London, EC2M 2QS Classification: Photographic Processors Status: Inactive Positional Accuracy: Automatically positioned to the address	A7NE (SW)	641	-	533073 181721
241	Contemporary Trade Directory Entries Name: Leaping Salmon.Com Location: 6, Broadgate Circle, Broadgate, London, EC2M 2QS Classification: Food Products - Manufacturers Status: Inactive Positional Accuracy: Automatically positioned to the address	A7NE (SW)	661	-	533045 181718
242	Contemporary Trade Directory Entries Name: Removals Location: Reynolds,Florida St, London, E2 6LL Classification: Rubbish Clearance Status: Inactive Positional Accuracy: Manually positioned within the geographical locality	A19SE (NE)	643	-	534381 182665

Map ID	Details	Quadrant Reference (Compass Direction)	Estimated Distance From Site	Contact	NGR
243	<p>Contemporary Trade Directory Entries</p> <p>Name: Imedia Location: 4-6, Old Montague Street, London, E1 5NG Classification: Printers Status: Inactive Positional Accuracy: Automatically positioned to the address</p>	A8NE (SE)	644	-	534002 181583
243	<p>Contemporary Trade Directory Entries</p> <p>Name: Aleena Weddings Ltd Location: 2a, Old Montague Street, London, E1 5NG Classification: Printers Status: Inactive Positional Accuracy: Automatically positioned to the address</p>	A8NE (SE)	646	-	533997 181580
243	<p>Contemporary Trade Directory Entries</p> <p>Name: Cellular Links Location: 40, Osborn Street, London, E1 6TD Classification: Mobile Phone Accessories and Car Kits Status: Inactive Positional Accuracy: Automatically positioned to the address</p>	A8NE (SE)	652	-	533997 181574
243	<p>Contemporary Trade Directory Entries</p> <p>Name: Nichol Danielle Ltd Location: Unit 3, 32-38, Osborn Street, London, E1 6TD Classification: Children & Babywear - Manufacturers & Wholesalers Status: Inactive Positional Accuracy: Manually positioned to the address or location</p>	A8NE (SE)	654	-	534010 181574
243	<p>Contemporary Trade Directory Entries</p> <p>Name: Glencrown Fashions Ltd Location: 32-38, Osborn Street, London, E1 6TD Classification: Clothing & Fabrics - Manufacturers Status: Inactive Positional Accuracy: Manually positioned to the address or location</p>	A8NE (SE)	661	-	533999 181565
243	<p>Contemporary Trade Directory Entries</p> <p>Name: S S K Manufacturers Location: 30, Osborn Street, London, E1 6TD Classification: Clothing & Fabrics - Manufacturers Status: Inactive Positional Accuracy: Automatically positioned to the address</p>	A8NE (SE)	668	-	534014 181560
243	<p>Contemporary Trade Directory Entries</p> <p>Name: Modern Textiles Ltd Location: 22, Osborn Street, London, E1 6TD Classification: Clothing & Fabrics - Manufacturers Status: Inactive Positional Accuracy: Automatically positioned to the address</p>	A8SE (SE)	688	-	534016 181540
243	<p>Contemporary Trade Directory Entries</p> <p>Name: J D Coachworks Location: 17-21 Osborn St, London, E1 6TD Classification: Car Body Repairs Status: Inactive Positional Accuracy: Manually positioned to the address or location</p>	A8SE (SE)	732	-	534002 181493
244	<p>Contemporary Trade Directory Entries</p> <p>Name: Regular Cleaning Services Location: 14, Finsbury Square, London, EC2A 1BR Classification: Cleaning Services - Commercial Status: Inactive Positional Accuracy: Automatically positioned to the address</p>	A12SW (W)	647	-	532865 182071
244	<p>Contemporary Trade Directory Entries</p> <p>Name: Campbell Location: Triton Court, 14, Finsbury Square, London, EC2A 1BR Classification: Office Equipment Servicing & Maintenance Status: Inactive Positional Accuracy: Manually positioned to the address or location</p>	A12SW (W)	647	-	532865 182071
244	<p>Contemporary Trade Directory Entries</p> <p>Name: Mitsubishi Pharma (Europe) Location: Triton Ct, 14 Finsbury Sq, London, EC2A 1BR Classification: Pharmaceutical Manufacturers & Distributors Status: Inactive Positional Accuracy: Automatically positioned to the address</p>	A12SW (W)	652	-	532860 182070
244	<p>Contemporary Trade Directory Entries</p> <p>Name: Ampsail Location: 1-3 Worship Street, London, EC2A 2AB Classification: Mechanical Engineers Status: Active Positional Accuracy: Automatically positioned to the address</p>	A12SW (W)	657	-	532846 182112

Map ID	Details	Quadrant Reference (Compass Direction)	Estimated Distance From Site	Contact	NGR
245	<p>Contemporary Trade Directory Entries</p> <p>Name: London Oven Cleaners Location: 40, Hoxton Street, London, N1 6LR Classification: Carpet, Curtain & Upholstery Cleaners Status: Inactive Positional Accuracy: Automatically positioned to the address</p>	A17SE (NW)	650	-	533290 182882
246	<p>Contemporary Trade Directory Entries</p> <p>Name: Vice Ltd Location: 41, Pitfield Street, London, N1 6DA Classification: Cabinet Makers Status: Inactive Positional Accuracy: Automatically positioned to the address</p>	A17SW (NW)	652	-	533011 182702
247	<p>Contemporary Trade Directory Entries</p> <p>Name: Main Reception Location: 88-94, Wentworth Street, London, E1 7SA Classification: Distribution Services Status: Inactive Positional Accuracy: Manually positioned to the address or location</p>	A8NE (S)	654	-	533951 181565
247	<p>Contemporary Trade Directory Entries</p> <p>Name: Adele Clarke Location: Universal House, 88-94 Wentworth St, London, E1 7SA Classification: Footwear Manufacturers & Wholesale Status: Inactive Positional Accuracy: Manually positioned to the address or location</p>	A8NE (S)	654	-	533950 181564
247	<p>Contemporary Trade Directory Entries</p> <p>Name: Bluewave Cleaning Services Ltd Location: Universal House, 88-94, Wentworth Street, London, E1 7SA Classification: Commercial Cleaning Services Status: Inactive Positional Accuracy: Manually positioned to the address or location</p>	A8NE (S)	654	-	533951 181565
247	<p>Contemporary Trade Directory Entries</p> <p>Name: Das Impex Location: Universal House, 88-94, Wentworth Street, London, E1 7SA Classification: Leather Merchants & Wholesalers Status: Inactive Positional Accuracy: Manually positioned to the address or location</p>	A8NE (S)	654	-	533951 181565
247	<p>Contemporary Trade Directory Entries</p> <p>Name: Security King Ltd Location: Universal House, 88-94, Wentworth Street, London, E1 7SA Classification: Printers Status: Inactive Positional Accuracy: Automatically positioned to the address</p>	A8NE (S)	654	-	533951 181565
247	<p>Contemporary Trade Directory Entries</p> <p>Name: Improve That Price Location: Unit Lg1 Universal House, 88-94 Wentworth Street, London, E1 7SA Classification: Office Furniture & Equipment Status: Inactive Positional Accuracy: Automatically positioned to the address</p>	A8NE (S)	658	-	533943 181560
247	<p>Contemporary Trade Directory Entries</p> <p>Name: Elegant Image Location: Universal House, Wentworth St, London, E1 7SA Classification: Textile Manufacturing Status: Inactive Positional Accuracy: Automatically positioned to the address</p>	A8NE (S)	658	-	533943 181560
247	<p>Contemporary Trade Directory Entries</p> <p>Name: Magic Touch Location: Universal House, 88-94 Wentworth Street, Tower Hamlets, London, E1 7SA Classification: Cleaning Services - Domestic Status: Inactive Positional Accuracy: Manually positioned to the address or location</p>	A8NE (S)	658	-	533943 181560
247	<p>Contemporary Trade Directory Entries</p> <p>Name: Angel Line Junk Location: DELLOW CENTRE, 82, WENTWORTH STREET, LONDON, E1 7SA Classification: Waste Disposal Services Status: Inactive Positional Accuracy: Automatically positioned to the address</p>	A8SE (S)	679	-	533906 181536
248	<p>Contemporary Trade Directory Entries</p> <p>Name: Dot Print Uk Ltd Location: Flat A, 9, Davenant Street, London, E1 5NB Classification: Printers Status: Inactive Positional Accuracy: Automatically positioned to the address</p>	A9NW (SE)	656	-	534297 181711

Map ID	Details	Quadrant Reference (Compass Direction)	Estimated Distance From Site	Contact	NGR
248	<p>Contemporary Trade Directory Entries</p> <p>Name: Bombay Fashions Ltd Location: 7-9, Davenant Street, London, E1 5NB Classification: Clothing & Fabrics - Manufacturers Status: Inactive Positional Accuracy: Automatically positioned to the address</p>	A9NW (SE)	666	-	534304 181703
248	<p>Contemporary Trade Directory Entries</p> <p>Name: Matglobe Ltd Location: 7, Davenant Street, London, E1 5NB Classification: Clothing & Fabrics - Manufacturers Status: Inactive Positional Accuracy: Automatically positioned to the address</p>	A9NW (SE)	666	-	534304 181703
248	<p>Contemporary Trade Directory Entries</p> <p>Name: Momart Ltd Location: Unit C, 4-6, Davenant Street, London, E1 5AQ Classification: Road Haulage Services Status: Inactive Positional Accuracy: Automatically positioned to the address</p>	A9NW (SE)	682	-	534307 181685
248	<p>Contemporary Trade Directory Entries</p> <p>Name: Fortina Marketing Ltd Location: 135-137, Whitechapel Road, London, E1 1DT Classification: Children & Babywear - Manufacturers & Wholesalers Status: Inactive Positional Accuracy: Automatically positioned to the address</p>	A9NW (SE)	693	-	534305 181669
248	<p>Contemporary Trade Directory Entries</p> <p>Name: Shell Location: 139-149, Whitechapel Road, London, E1 1DT Classification: Petrol Filling Stations - 24 Hour Status: Inactive Positional Accuracy: Automatically positioned to the address</p>	A9NW (SE)	694	-	534321 181681
249	<p>Contemporary Trade Directory Entries</p> <p>Name: Howden Service Location: Arches Union Walk, London, E2 8HP Classification: Electrical Engineers Status: Inactive Positional Accuracy: Manually positioned to the road within the address or location</p>	A18NW (N)	663	-	533495 182930
249	<p>Contemporary Trade Directory Entries</p> <p>Name: Holt Accident Repairs Location: Union Walk, London, E2 8HP Classification: Car Body Repairs Status: Active Positional Accuracy: Automatically positioned to the address</p>	A18NW (N)	673	-	533509 182941
249	<p>Contemporary Trade Directory Entries</p> <p>Name: Loopup Location: 78, Kingsland Road, London, E2 8DP Classification: Distribution Services Status: Inactive Positional Accuracy: Automatically positioned to the address</p>	A18NW (N)	678	-	533477 182945
249	<p>Contemporary Trade Directory Entries</p> <p>Name: Primary Colour Ltd Location: 80, Kingsland Road, London, E2 8DP Classification: Photographic Processors Status: Inactive Positional Accuracy: Automatically positioned to the address</p>	A18NW (N)	678	-	533477 182945
249	<p>Contemporary Trade Directory Entries</p> <p>Name: Primary Colour Location: 80, Kingsland Road, LONDON, E2 8DP Classification: Photographic Processors Status: Inactive Positional Accuracy: Automatically positioned to the address</p>	A18NW (N)	678	-	533477 182945
249	<p>Contemporary Trade Directory Entries</p> <p>Name: Global Table & Chairs Co Location: Union Central Building, 78-96, Kingsland Road, London, E2 8DP Classification: Catering Equipment Status: Inactive Positional Accuracy: Manually positioned to the address or location</p>	A18NW (N)	678	-	533477 182945
249	<p>Contemporary Trade Directory Entries</p> <p>Name: P B S Communications Ltd Location: HACKNEY, LONDON, E2 8DP Classification: Office Equipment Servicing & Maintenance Status: Active Positional Accuracy: Automatically positioned to the address</p>	A18NW (N)	702	-	533480 182968

Map ID	Details	Quadrant Reference (Compass Direction)	Estimated Distance From Site	Contact	NGR
249	Contemporary Trade Directory Entries Name: Tyzack Location: 79-81, KINGSLAND ROAD, HACKNEY, LONDON, E2 8AH Classification: Tool Design, Manufacturers & Makers Status: Inactive Positional Accuracy: Automatically positioned to the address	A18NW (N)	734	-	533447 182999
249	Contemporary Trade Directory Entries Name: C W Tyzack Location: 79-81, KINGSLAND ROAD, HACKNEY, LONDON, E2 8AH Classification: Builders' Tools & Equipment Manufacturers Status: Active Positional Accuracy: Automatically positioned to the address	A18NW (N)	734	-	533447 182999
250	Contemporary Trade Directory Entries Name: Simon Lewis Location: 25, Wentworth Street, London, E1 7TB Classification: Hardware Status: Inactive Positional Accuracy: Automatically positioned to the address	A8SW (S)	667	-	533620 181510
250	Contemporary Trade Directory Entries Name: Asb Uk Ltd Location: 41, Goulston Street, London, E1 7TP Classification: Mobile Phone Accessories and Car Kits Status: Inactive Positional Accuracy: Automatically positioned to the address	A8SW (S)	700	-	533645 181478
250	Contemporary Trade Directory Entries Name: A S B (Uk) Ltd Location: 41, Goulston Street, London, E1 7TP Classification: Mobile Phone Accessories and Car Kits Status: Inactive Positional Accuracy: Automatically positioned to the address	A8SW (S)	700	-	533645 181478
251	Contemporary Trade Directory Entries Name: Empire Textiles Location: 82, MIDDLESEX STREET, LONDON, E1 7EZ Classification: Textile Manufacturing Status: Active Positional Accuracy: Automatically positioned to the address	A8SW (S)	667	-	533542 181512
251	Contemporary Trade Directory Entries Name: Gill Enterprises Location: 6, Cobb Street, London, E1 7LB Classification: Clocks & Watches - Manufacturers & Wholesalers Status: Inactive Positional Accuracy: Automatically positioned to the address	A8SW (S)	672	-	533570 181505
251	Contemporary Trade Directory Entries Name: Give & Take Location: 2, Cobb Street, London, E1 7LB Classification: Clocks & Watches - Manufacturers & Wholesalers Status: Inactive Positional Accuracy: Automatically positioned to the address	A8SW (S)	676	-	533564 181502
251	Contemporary Trade Directory Entries Name: Raynes Textiles Location: 72, Middlesex Street, London, E1 7EZ Classification: Textile Manufacturing Status: Inactive Positional Accuracy: Automatically positioned to the address	A8SW (S)	718	-	533583 181459
252	Contemporary Trade Directory Entries Name: Benny Textile Stores Location: 58, Wentworth Street, London, E1 7TF Classification: Textile Manufacturing Status: Inactive Positional Accuracy: Automatically positioned to the address	A8SE (S)	668	-	533739 181519
253	Contemporary Trade Directory Entries Name: Hitachi Zosen Europe Ltd Location: 38, Finsbury Square, London, EC2A 1LT Classification: Plant & Machinery Manufacturers Status: Inactive Positional Accuracy: Automatically positioned to the address	A7NW (SW)	670	-	532916 181869
253	Contemporary Trade Directory Entries Name: Nippon Oil (Uk) Plc Location: 38, Finsbury Square, London, EC2A 1PX Classification: Oil & Gas Extraction Status: Inactive Positional Accuracy: Automatically positioned to the address	A7NW (SW)	670	-	532916 181869

Map ID	Details	Quadrant Reference (Compass Direction)	Estimated Distance From Site	Contact	NGR
253	Contemporary Trade Directory Entries Name: Upstream Advisors Location: 29, Wilson Street, London, EC2M 2SJ Classification: Oil & Gas Exploration Supplies & Services Status: Inactive Positional Accuracy: Automatically positioned to the address	A7NW (SW)	706	-	532878 181864
253	Contemporary Trade Directory Entries Name: F E L Valves Location: City Gate House, 39-45, Finsbury Square, London, EC2A 1PQ Classification: Tanks, Vats & Cisterns Status: Inactive Positional Accuracy: Automatically positioned to the address	A7NW (SW)	706	-	532878 181864
254	Contemporary Trade Directory Entries Name: London Floor Sanding Location: 23, Green Dragon Yard, London, E1 5NJ Classification: Floor Cleaning & Polishing Equipment - Manufacturers & Distributors Status: Inactive Positional Accuracy: Automatically positioned to the address	A9NW (SE)	671	-	534066 181571
255	Contemporary Trade Directory Entries Name: Angel Recovery Location: 1-3, TENT STREET, LONDON, E1 5DQ Classification: Car Breakdown & Recovery Services Status: Inactive Positional Accuracy: Automatically positioned to the address	A14NE (E)	675	-	534560 182275
256	Contemporary Trade Directory Entries Name: Simonart Location: 120-124, Hackney Road, London, E2 7QL Classification: Plastics - Injection Moulding Status: Inactive Positional Accuracy: Automatically positioned to the address	A18NW (N)	677	-	533658 182946
256	Contemporary Trade Directory Entries Name: Shepherd Trading Ltd Location: 109, Hackney Road, London, E2 8ET Classification: Bags, Belts & Accessories - Manufacturers & Suppliers Status: Inactive Positional Accuracy: Automatically positioned to the address	A18NW (N)	696	-	533634 182965
256	Contemporary Trade Directory Entries Name: D & J Simons Location: 122-150 Hackney Road, Tower Hamlets, London, E2 7QS Classification: Plastics - Injection Moulding Status: Active Positional Accuracy: Manually positioned to the address or location	A18NW (N)	699	-	533673 182969
257	Contemporary Trade Directory Entries Name: Support Auto Services Location: Unit 83, Dunbridge St, London, E2 6JG Classification: Garage Services Status: Inactive Positional Accuracy: Manually positioned to the road within the address or location	A14NE (E)	677	-	534557 182342
258	Contemporary Trade Directory Entries Name: Sundarban Cargo Service Ltd Location: 71, Railway Arches, Dunbridge Street, London, E2 6JG Classification: Cargo Handling Services Status: Active Positional Accuracy: Automatically positioned to the address	A14NE (E)	681	-	534564 182319
258	Contemporary Trade Directory Entries Name: Heataco Location: 79-84, Railway Arches, Dunbridge Street, London, E2 6JG Classification: Heating Equipment - Sales & Service Status: Inactive Positional Accuracy: Manually positioned to the address or location	A14NE (E)	684	-	534566 182329
258	Contemporary Trade Directory Entries Name: Camden Taxis Co Ltd Location: 100-101, Railway Arches, Dunbridge Street, London, E2 6JG Classification: Garage Services Status: Inactive Positional Accuracy: Automatically positioned to the address	A14NE (E)	692	-	534574 182326
258	Contemporary Trade Directory Entries Name: Owner Driver Service Centre Ltd The Location: 99, Railway Arches, Dunbridge Street, London, E2 6JG Classification: Garage Services Status: Inactive Positional Accuracy: Automatically positioned to the address	A14NE (E)	705	-	534588 182323

Map ID	Details	Quadrant Reference (Compass Direction)	Estimated Distance From Site	Contact	NGR
258	Contemporary Trade Directory Entries Name: R & R Motors Location: RAILWAY ARCH, 100-102, DUNBRIDGE STREET, LONDON, E2 6JG Classification: Garage Services Status: Active Positional Accuracy: Automatically positioned to the address	A14NE (E)	719	-	534602 182314
258	Contemporary Trade Directory Entries Name: Print Today Location: 107, Railway Arches, Dunbridge Street, London, E2 6JG Classification: Printers Status: Inactive Positional Accuracy: Automatically positioned to the address	A14NE (E)	763	-	534645 182332
259	Contemporary Trade Directory Entries Name: 1st London Cleaning Services Location: Flat 33, Royal Oak Court, Pitfield Street, London, N1 6EL Classification: Commercial Cleaning Services Status: Inactive Positional Accuracy: Automatically positioned to the address	A17SE (NW)	683	-	533066 182796
260	Contemporary Trade Directory Entries Name: The Perfume Shop Location: Retail Unit 9a West Mall, Liverpool Street Station, Liverpool Street, London, EC2M 7QA Classification: Perfume Suppliers Status: Inactive Positional Accuracy: Automatically positioned to the address	A7NE (SW)	688	-	533094 181644
261	Contemporary Trade Directory Entries Name: Panoceanic Bulk Carriers UK Ltd Location: 15, Devonshire Square, London, EC2M 4YW Classification: Freight Forwarders Status: Inactive Positional Accuracy: Automatically positioned to the address	A8SW (SW)	691	-	533354 181524
261	Contemporary Trade Directory Entries Name: Mallory Corporation Location: 12, Devonshire Square, London, EC2M 4TE Classification: Metal Products - Fabricated Status: Inactive Positional Accuracy: Automatically positioned to the address	A8SW (SW)	695	-	533381 181515
261	Contemporary Trade Directory Entries Name: Cutlers Dry Cleaners Location: 5, Devonshire Square, London, EC2M 4WA Classification: Dry Cleaners Status: Inactive Positional Accuracy: Manually positioned to the address or location	A8SW (S)	696	-	533393 181512
261	Contemporary Trade Directory Entries Name: Norland Location: 10, Devonshire Square, London, EC2M 4YP Classification: Engineers - General Status: Inactive Positional Accuracy: Automatically positioned to the address	A8SW (S)	707	-	533434 181489
261	Contemporary Trade Directory Entries Name: Rentokil Specialist Hygiene Location: Unit 4, Western Courtyard, Devonshire Square, London, EC2M 4AE Classification: Commercial Cleaning Services Status: Inactive Positional Accuracy: Automatically positioned to the address	A8SW (S)	708	-	533415 181494
262	Contemporary Trade Directory Entries Name: W G C Location: 7, Academy Buildings, Fanshaw Street, London, N1 6LQ Classification: Commercial Cleaning Services Status: Inactive Positional Accuracy: Automatically positioned to the address	A17NE (NW)	691	-	533241 182909
263	Contemporary Trade Directory Entries Name: London Chemical Exports Location: Devonshire Buildings, 16-17, Devonshire Square, London, EC2M 4SQ Classification: Chemicals - Distributors & Wholesalers Status: Inactive Positional Accuracy: Manually positioned to the address or location	A7SE (SW)	692	-	533344 181526

Map ID	Details	Quadrant Reference (Compass Direction)	Estimated Distance From Site	Contact	NGR
263	<p>Contemporary Trade Directory Entries</p> <p>Name: Doculand Ltd Location: 2, DEVONSHIRE SQUARE, LONDON, EC2M 4UJ Classification: Copying & Duplicating Services Status: Active Positional Accuracy: Automatically positioned to the address</p>	A7SE (SW)	735	-	533329 181485
264	<p>Contemporary Trade Directory Entries</p> <p>Name: Videotech Systems Location: Whitechapel Technology Centre, 75, Whitechapel Road, London, E1 1DU Classification: Electrical Goods Sales, Manufacturers & Wholesalers Status: Inactive Positional Accuracy: Manually positioned to the address or location</p>	A9NW (SE)	694	-	534182 181591
264	<p>Contemporary Trade Directory Entries</p> <p>Name: Rainbow Printers Location: Unit 237 Whitechapel Technology Centre, Whitechapel Road, London, E1 1DU Classification: Printers Status: Inactive Positional Accuracy: Automatically positioned to the address</p>	A9NW (SE)	697	-	534181 181587
265	<p>Contemporary Trade Directory Entries</p> <p>Name: Zilkha Textiles Ltd Location: 127, Whitechapel Road, London, E1 1DT Classification: Children & Babywear - Manufacturers & Wholesalers Status: Inactive Positional Accuracy: Automatically positioned to the address</p>	A9NW (SE)	695	-	534290 181655
266	<p>Contemporary Trade Directory Entries</p> <p>Name: One Railway Location: 1, Oliver's Yard, London, EC1Y 1HQ Classification: Railways Status: Inactive Positional Accuracy: Automatically positioned to the address</p>	A12NW (W)	699	-	532798 182341
266	<p>Contemporary Trade Directory Entries</p> <p>Name: Unforgettable Trading Ltd Location: Monmouth House 58-64, City Road, London, EC1Y 2AL Classification: Disability Equipment - Manufacturers & Suppliers Status: Inactive Positional Accuracy: Automatically positioned to the address</p>	A12NW (W)	737	-	532760 182347
267	<p>Contemporary Trade Directory Entries</p> <p>Name: Shell Service Station Location: 139-149, Whitechapel Road, London, E1 1DT Classification: Petrol Filling Stations - 24 Hour Status: Inactive Positional Accuracy: Automatically positioned to the address</p>	A9NW (SE)	701	-	534324 181674
267	<p>Contemporary Trade Directory Entries</p> <p>Name: Shell Location: 139-149, WHITECHAPEL ROAD, LONDON, E1 1DT Classification: Petrol Filling Stations Status: Active Positional Accuracy: Automatically positioned to the address</p>	A9NW (SE)	701	-	534324 181674
267	<p>Contemporary Trade Directory Entries</p> <p>Name: Safe Textiles Ltd Location: 151, Whitechapel Road, London, E1 1DN Classification: Synthetic Textiles Status: Inactive Positional Accuracy: Automatically positioned to the address</p>	A9NW (SE)	707	-	534346 181686
267	<p>Contemporary Trade Directory Entries</p> <p>Name: Citroen City Location: 100, Whitechapel Road, London, E1 1JE Classification: Car Dealers Status: Inactive Positional Accuracy: Automatically positioned to the address</p>	A9NW (SE)	749	-	534359 181640
267	<p>Contemporary Trade Directory Entries</p> <p>Name: Citroen City Location: 100, Whitechapel Road, London, E1 1JE Classification: Garage Services Status: Inactive Positional Accuracy: Automatically positioned to the address</p>	A9NW (SE)	749	-	534359 181640
267	<p>Contemporary Trade Directory Entries</p> <p>Name: Citroen Dealership Location: 100, Whitechapel Road, London, E1 1JE Classification: Car Dealers Status: Inactive Positional Accuracy: Automatically positioned to the address</p>	A9NW (SE)	749	-	534359 181640

Map ID	Details	Quadrant Reference (Compass Direction)	Estimated Distance From Site	Contact	NGR
267	Contemporary Trade Directory Entries Name: Alvin Lee Location: 104-106, Whitechapel Road, London, E1 1JE Classification: Clothing & Fabrics - Manufacturers Status: Inactive Positional Accuracy: Manually positioned to the address or location	A9NE (SE)	766	-	534397 181651
267	Contemporary Trade Directory Entries Name: Alvin Lee Location: 104-106, Whitechapel Road, London, E1 1JE Classification: Clothing & Fabrics - Manufacturers Status: Inactive Positional Accuracy: Manually positioned to the address or location	A9NE (SE)	766	-	534396 181651
268	Contemporary Trade Directory Entries Name: Canko Environmental Technologies (Europe) Ltd Location: 154, Bishopsgate, London, EC2M 4LN Classification: Machinery - Industrial & Commercial Status: Inactive Positional Accuracy: Manually positioned to the address or location	A7SE (SW)	702	-	533280 181533
268	Contemporary Trade Directory Entries Name: Clean Enviro Services Location: 8 Devonshire Row, City Of London, London, EC2M 4RH Classification: Commercial Cleaning Services Status: Active Positional Accuracy: Automatically positioned to the address	A7SE (SW)	702	-	533297 181528
268	Contemporary Trade Directory Entries Name: Communisis Location: Devonshire House, 146, Bishopsgate, London, EC2M 4JX Classification: Printers Status: Inactive Positional Accuracy: Manually positioned to the address or location	A7SE (SW)	726	-	533277 181508
269	Contemporary Trade Directory Entries Name: Wawa Location: 1, Ezra Street, London, E2 7RH Classification: Seating Manufacturers Status: Inactive Positional Accuracy: Automatically positioned to the address	A18NE (N)	703	-	533950 182959
269	Contemporary Trade Directory Entries Name: Lupe Digital Location: 7, Ezra Street, London, E2 7RH Classification: Photo & Digital Imaging Bureaus Status: Inactive Positional Accuracy: Automatically positioned to the address	A18NE (N)	711	-	533954 182967
270	Contemporary Trade Directory Entries Name: Tinted Vision Location: 57, Whitechapel Road, London, E1 1DU Classification: Window Tinting Status: Inactive Positional Accuracy: Manually positioned to the address or location	A9NW (SE)	703	-	534149 181566
270	Contemporary Trade Directory Entries Name: Photocopiersxl.Com Location: 7, Whitechapel Road, London, E1 1DU Classification: Photocopiers Status: Inactive Positional Accuracy: Manually positioned to the road within the address or location	A9SW (SE)	735	-	534124 181522
270	Contemporary Trade Directory Entries Name: Audiotech Systems Ltd Location: 10-12, WHITECHAPEL ROAD, LONDON, E1 1EW Classification: Electrical Goods Sales, Manufacturers & Wholesalers Status: Active Positional Accuracy: Automatically positioned to the address	A9SW (SE)	749	-	534166 181523
270	Contemporary Trade Directory Entries Name: Whitechapel Bell Foundry Location: 34, Whitechapel Road, London, E1 1DY Classification: Foundries Status: Inactive Positional Accuracy: Automatically positioned to the address	A9SW (SE)	749	-	534174 181527
270	Contemporary Trade Directory Entries Name: K Textiles Ltd Location: 20-22, Whitechapel Road, London, E1 1EW Classification: Knitwear Manufacturers & Wholesalers Status: Inactive Positional Accuracy: Automatically positioned to the address	A9SW (SE)	751	-	534194 181533

Map ID	Details	Quadrant Reference (Compass Direction)	Estimated Distance From Site	Contact	NGR
271	Contemporary Trade Directory Entries Name: City Dry Cleaners Location: Finsbury Square, London, EC2A 1RR Classification: Dry Cleaners Status: Inactive Positional Accuracy: Manually positioned within the geographical locality	A12SW (W)	704	-	532830 181980
271	Contemporary Trade Directory Entries Name: Q8 Petroleum (Gb) Ltd Location: Service Station, Finsbury Square, London, EC2A 1RR Classification: Petrol Filling Stations Status: Inactive Positional Accuracy: Automatically positioned to the address	A12SW (W)	704	-	532830 181980
271	Contemporary Trade Directory Entries Name: 1 Quality Photo Wallpapering Service Location: Finsbury Sq, London, EC2A 1AD Classification: Wallpapers & Wall Coverings Status: Inactive Positional Accuracy: Manually positioned to the road within the address or location	A12SW (W)	725	-	532809 181978
271	Contemporary Trade Directory Entries Name: O T C Europe Llp Location: 10, FINSBURY SQUARE, ISLINGTON, LONDON, EC2A 1AF Classification: Oil Companies Status: Active Positional Accuracy: Automatically positioned to the address	A12SW (W)	743	-	532786 181991
271	Contemporary Trade Directory Entries Name: London Metal Exchange Location: 10 Finsbury Square, London, EC2A 1AJ Classification: Tungsten Tool Manufacturers & Distributors Status: Active Positional Accuracy: Automatically positioned to the address	A12SW (W)	743	-	532786 181991
271	Contemporary Trade Directory Entries Name: Harigate Location: 10, Finsbury Square, London, EC2A 1AD Classification: Road Construction Equipment Manufacturers Status: Inactive Positional Accuracy: Manually positioned to the address or location	A12SW (W)	746	-	532785 181981
272	Contemporary Trade Directory Entries Name: 3dom Wraps - Car Wrapping Tinting & Paint Protection Location: Unit 408, 5-13 Whitechapel Road, London, E1 1DU Classification: Car Painters & Sprayers Status: Inactive Positional Accuracy: Manually positioned within the geographical locality	A9NW (SE)	705	-	534124 181554
273	Contemporary Trade Directory Entries Name: Best Price Electronics Ltd Location: 348 Bethnal Green Rd, London, E2 0AH Classification: Electrical Goods Sales, Manufacturers & Wholesalers Status: Inactive Positional Accuracy: Manually positioned to the address or location	A19SE (NE)	705	-	534487 182623
273	Contemporary Trade Directory Entries Name: Best Price Ltd Location: 348 Bethnal Green Rd, London, E2 0AH Classification: Electrical Goods Sales, Manufacturers & Wholesalers Status: Inactive Positional Accuracy: Manually positioned to the address or location	A19SE (NE)	706	-	534486 182626
273	Contemporary Trade Directory Entries Name: Just Productions Location: 366, Bethnal Green Road, London, E2 0AH Classification: Printers Status: Inactive Positional Accuracy: Automatically positioned to the address	A19SE (NE)	738	-	534527 182621
274	Contemporary Trade Directory Entries Name: Speed & Precision Ltd Location: 408, Railway Arches, Long Street, London, E2 8HG Classification: Print Finishers Status: Inactive Positional Accuracy: Automatically positioned to the address	A18NW (N)	706	-	533541 182974
274	Contemporary Trade Directory Entries Name: T R Print Location: 405 Railway Arches, Long Street, London, E2 8HG Classification: Printers Status: Inactive Positional Accuracy: Manually positioned within the geographical locality	A18NW (N)	706	-	533541 182974

Map ID	Details	Quadrant Reference (Compass Direction)	Estimated Distance From Site	Contact	NGR
274	<p>Contemporary Trade Directory Entries</p> <p>Name: Darwin Print Solutions Location: 405, Railway Arches, Long Street, London, E2 8HG Classification: Printers Status: Inactive Positional Accuracy: Automatically positioned to the address</p>	A18NW (N)	718	-	533539 182986
274	<p>Contemporary Trade Directory Entries</p> <p>Name: Elva Wholesale Ltd Location: 406, Railway Arches, Long Street, London, E2 8HG Classification: French Polishing Status: Inactive Positional Accuracy: Automatically positioned in the proximity of the address</p>	A18NW (N)	718	-	533559 182986
274	<p>Contemporary Trade Directory Entries</p> <p>Name: Jvc Casuals Location: Railway Arches, Cremer Street, London, E2 8HB Classification: Clothing & Fabrics - Manufacturers Status: Inactive Positional Accuracy: Automatically positioned to the address</p>	A18NW (N)	729	-	533545 182997
274	<p>Contemporary Trade Directory Entries</p> <p>Name: Essential Water Coolers Location: 407, Railway Arches, Cremer Street, London, E2 8HB Classification: Water Coolers Status: Inactive Positional Accuracy: Automatically positioned to the address</p>	A18NW (N)	730	-	533545 182998
274	<p>Contemporary Trade Directory Entries</p> <p>Name: Button Finishing Services Ltd Location: 21-26, Gorsuch Street, London, E2 8HA Classification: Textile Manufacturing Status: Inactive Positional Accuracy: Manually positioned to the address or location</p>	A18NW (N)	751	-	533592 183019
275	<p>Contemporary Trade Directory Entries</p> <p>Name: Vector Foiltec Ltd Location: 10 Devonshire Square, City Of London, London, EC2M 4YP Classification: Cladding Suppliers & Installers Status: Active Positional Accuracy: Automatically positioned to the address</p>	A8SW (S)	707	-	533446 181486
275	<p>Contemporary Trade Directory Entries</p> <p>Name: W S P Location: 6, Devonshire Square, London, EC2M 4YE Classification: Engineers - General Status: Active Positional Accuracy: Automatically positioned to the address</p>	A8SW (S)	718	-	533471 181470
276	<p>Contemporary Trade Directory Entries</p> <p>Name: C P Ceramics Location: 150, Columbia Road, London, E2 7RG Classification: Pottery Manufacturers & Suppliers Status: Inactive Positional Accuracy: Automatically positioned to the address</p>	A19NW (NE)	707	-	534045 182943
276	<p>Contemporary Trade Directory Entries</p> <p>Name: Tabyard Reproductions Location: 1 Providence Yard, Ezra St, London, E2 7RJ Classification: Furniture - Reproduction Status: Inactive Positional Accuracy: Manually positioned to the address or location</p>	A18NE (NE)	727	-	534008 182972
277	<p>Contemporary Trade Directory Entries</p> <p>Name: Flying Squad Location: Pollard Row, London, E2 6NA Classification: Printers Status: Inactive Positional Accuracy: Manually positioned to the road within the address or location</p>	A19SE (NE)	709	-	534407 182736
278	<p>Contemporary Trade Directory Entries</p> <p>Name: Simpsons Location: 130-150 Hackney Road, London, E2 7QL Classification: Car Engine Tuning & Diagnostic Services Status: Inactive Positional Accuracy: Manually positioned to the address or location</p>	A18NW (N)	710	-	533686 182980
279	<p>Contemporary Trade Directory Entries</p> <p>Name: London Two Way Radio Supplies Location: 6, DEVONSHIRE SQUARE, LONDON, EC2M 4YE Classification: Radio Communication Equipment Status: Active Positional Accuracy: Automatically positioned to the address</p>	A8SW (S)	712	-	533492 181473

Map ID	Details	Quadrant Reference (Compass Direction)	Estimated Distance From Site	Contact	NGR
279	<p>Contemporary Trade Directory Entries</p> <p>Name: Watch Town Location: 12, Harrow Place, London, E1 7DB Classification: Clocks & Watches - Manufacturers & Wholesalers Status: Active Positional Accuracy: Automatically positioned to the address</p>	A8SW (S)	734	-	533517 181448
279	<p>Contemporary Trade Directory Entries</p> <p>Name: Legend Watch Mfg Location: 12, Harrow Place, London, E1 7DB Classification: Clocks & Watches - Manufacturers & Wholesalers Status: Inactive Positional Accuracy: Automatically positioned to the address</p>	A8SW (S)	734	-	533517 181448
279	<p>Contemporary Trade Directory Entries</p> <p>Name: Green Clean Team Ltd Location: Petticoat Sq, London, E1 7ED Classification: Cleaning Services - Domestic Status: Inactive Positional Accuracy: Manually positioned within the geographical locality</p>	A8SW (S)	742	-	533565 181435
279	<p>Contemporary Trade Directory Entries</p> <p>Name: Canvastown Location: 9, Harrow Place, London, E1 7DB Classification: Printers Status: Inactive Positional Accuracy: Automatically positioned to the address</p>	A8SW (S)	747	-	533503 181436
280	<p>Contemporary Trade Directory Entries</p> <p>Name: Saracen Utilities Ltd Location: 38-44 Whitechapel Rd, London, E1 1JE Classification: Electricity Companies Status: Inactive Positional Accuracy: Manually positioned to the road within the address or location</p>	A9NW (SE)	715	-	534256 181608
280	<p>Contemporary Trade Directory Entries</p> <p>Name: Print In Online Location: Unit 303, London, E1 1DU Classification: Printers Status: Inactive Positional Accuracy: Manually positioned to the road within the address or location</p>	A9NW (SE)	716	-	534256 181607
281	<p>Contemporary Trade Directory Entries</p> <p>Name: Julius Hyde Location: 43-44, Durant Street, London, E2 7BP Classification: Cabinet Makers Status: Inactive Positional Accuracy: Manually positioned to the address or location</p>	A19SW (NE)	716	-	534260 182866
281	<p>Contemporary Trade Directory Entries</p> <p>Name: O C P Location: 43-44, Durant Street, London, E2 7BP Classification: Furniture Manufacturers - Home & Office Status: Inactive Positional Accuracy: Manually positioned to the address or location</p>	A19SW (NE)	716	-	534260 182866
282	<p>Contemporary Trade Directory Entries</p> <p>Name: Exclusive Car Service Location: 221, Old Street, London, EC1V 9HE Classification: Car Dealers - Used Status: Inactive Positional Accuracy: Automatically positioned to the address</p>	A12NW (W)	716	-	532835 182538
283	<p>Contemporary Trade Directory Entries</p> <p>Name: T S K Manufacturers Location: 27, Whitechapel Road, London, E1 1DU Classification: Clothing & Fabrics - Manufacturers Status: Inactive Positional Accuracy: Automatically positioned to the address</p>	A9SW (SE)	717	-	534082 181527
283	<p>Contemporary Trade Directory Entries</p> <p>Name: Evita Fashions Location: 21, Whitechapel Road, London, E1 1DU Classification: Clothing & Fabrics - Manufacturers Status: Inactive Positional Accuracy: Automatically positioned to the address</p>	A9SW (SE)	732	-	534074 181509
283	<p>Contemporary Trade Directory Entries</p> <p>Name: Alpha Fashions Location: 2-10, Osborn Street, London, E1 6TD Classification: Clothing & Fabrics - Manufacturers Status: Inactive Positional Accuracy: Automatically positioned to the address</p>	A9SW (SE)	736	-	534030 181494

Map ID	Details	Quadrant Reference (Compass Direction)	Estimated Distance From Site	Contact	NGR
283	<p>Contemporary Trade Directory Entries</p> <p>Name: Fatal Attraction Location: 9, Whitechapel Road, London, E1 1DU Classification: Leisure & Sportswear Manufacturers & Wholesalers Status: Inactive Positional Accuracy: Automatically positioned to the address</p>	A9SW (SE)	751	-	534047 181483
283	<p>Contemporary Trade Directory Entries</p> <p>Name: E P Inverness Ltd Location: 11, Whitechapel Road, London, E1 1DU Classification: Lingerie & Hosiery Manufacturers & Wholesalers Status: Inactive Positional Accuracy: Automatically positioned to the address</p>	A9SW (SE)	751	-	534047 181483
283	<p>Contemporary Trade Directory Entries</p> <p>Name: C L P Location: Third Floor Studio 310 E1 Studios,7-15 Whitechapel Road, Tower Hamlets, London, E1 1DU Classification: Copying & Duplicating Services Status: Active Positional Accuracy: Manually positioned to the address or location</p>	A9SW (SE)	751	-	534047 181483
283	<p>Contemporary Trade Directory Entries</p> <p>Name: Idocz Ltd Location: 7, Whitechapel Road, London, E1 1DU Classification: Printers Status: Inactive Positional Accuracy: Automatically positioned to the address</p>	A9SW (SE)	751	-	534047 181483
284	<p>Contemporary Trade Directory Entries</p> <p>Name: Sybase Location: 32-36, City Road, London, EC1Y 2BD Classification: Computer Manufacturers Status: Inactive Positional Accuracy: Manually positioned to the address or location</p>	A12SW (W)	717	-	532778 182152
284	<p>Contemporary Trade Directory Entries</p> <p>Name: The Danwood Group Ltd Location: Parksworth House, 30, City Road, London, EC1Y 2AY Classification: Office Furniture & Equipment Status: Inactive Positional Accuracy: Manually positioned to the address or location</p>	A12SW (W)	717	-	532780 182137
284	<p>Contemporary Trade Directory Entries</p> <p>Name: Adana Graphic Supplies Ltd Location: 18 City Road, London, EC1Y 2AJ Classification: Printers Status: Active Positional Accuracy: Manually positioned within the geographical locality</p>	A12SW (W)	719	-	532781 182120
285	<p>Contemporary Trade Directory Entries</p> <p>Name: Hampton Uk Ltd Location: 14, City Road, London, EC1Y 2AA Classification: Scrap Metal Merchants Status: Inactive Positional Accuracy: Manually positioned to the address or location</p>	A12SW (W)	720	-	532785 182092
285	<p>Contemporary Trade Directory Entries</p> <p>Name: Broadview Energy Location: 14, City Road, London, EC1Y 2AA Classification: Electricity Generating & Distributing Equipment Status: Inactive Positional Accuracy: Automatically positioned to the address</p>	A12SW (W)	721	-	532784 182092
286	<p>Contemporary Trade Directory Entries</p> <p>Name: Premiumhomemirrors.Com Location: 24, Castlemain Street, London, E1 5DA Classification: Mirrors & Decorative Glass Status: Inactive Positional Accuracy: Automatically positioned to the address</p>	A14SE (E)	721	-	534545 181943
286	<p>Contemporary Trade Directory Entries</p> <p>Name: Premium Home Decor Location: 24, Castlemain Street, London, E1 5DA Classification: Soft Furnishings - Manufacturers Status: Inactive Positional Accuracy: Automatically positioned to the address</p>	A14SE (E)	721	-	534545 181943

Map ID	Details	Quadrant Reference (Compass Direction)	Estimated Distance From Site	Contact	NGR
287	<p>Contemporary Trade Directory Entries</p> <p>Name: Jones Dairy Location: 23, Ezra Street, London, E2 7RH Classification: Dairies Status: Inactive Positional Accuracy: Automatically positioned to the address</p>	A18NE (NE)	724	-	534001 182970
288	<p>Contemporary Trade Directory Entries</p> <p>Name: Fresh Collection Ltd Location: 34-37, Liverpool Street, London, EC2M 7PP Classification: Dry Cleaners Status: Inactive Positional Accuracy: Automatically positioned to the address</p>	A7SE (SW)	728	-	533210 181532
289	<p>Contemporary Trade Directory Entries</p> <p>Name: Rb Traders Uk Ltd Location: 11, New Goulston Street, London, E1 7QD Classification: Mobile Phone Accessories and Car Kits Status: Inactive Positional Accuracy: Automatically positioned to the address</p>	A8SW (S)	730	-	533636 181448
289	<p>Contemporary Trade Directory Entries</p> <p>Name: Meet Uk Ltd Location: 13, New Goulston Street, London, E1 7QD Classification: Clocks & Watches - Manufacturers & Wholesalers Status: Inactive Positional Accuracy: Automatically positioned to the address</p>	A8SW (S)	730	-	533636 181448
289	<p>Contemporary Trade Directory Entries</p> <p>Name: G H Cityprint Location: 58-60, MIDDLESEX STREET, LONDON, E1 7EZ Classification: Printers Status: Active Positional Accuracy: Automatically positioned to the address</p>	A8SW (S)	737	-	533600 181439
289	<p>Contemporary Trade Directory Entries</p> <p>Name: A & Y Communication Location: New Goulston St, London, E1 7QD Classification: Mobile Phone Accessories and Car Kits Status: Inactive Positional Accuracy: Manually positioned within the geographical locality</p>	A8SW (S)	743	-	533668 181436
289	<p>Contemporary Trade Directory Entries</p> <p>Name: President Watch Co Location: 10, New Goulston Street, London, E1 7QD Classification: Clocks & Watches - Manufacturers & Wholesalers Status: Inactive Positional Accuracy: Automatically positioned to the address</p>	A8SW (S)	743	-	533668 181436
289	<p>Contemporary Trade Directory Entries</p> <p>Name: Sharef Ltd Location: 10, New Goulston Street, London, E1 7QD Classification: Clocks & Watches - Manufacturers & Wholesalers Status: Inactive Positional Accuracy: Automatically positioned to the address</p>	A8SW (S)	743	-	533668 181436
289	<p>Contemporary Trade Directory Entries</p> <p>Name: Real Mark Ltd Location: 4, New Goulston Street, London, E1 7QD Classification: Electrical Goods Sales, Manufacturers & Wholesalers Status: Inactive Positional Accuracy: Automatically positioned to the address</p>	A8SW (S)	743	-	533668 181436
289	<p>Contemporary Trade Directory Entries</p> <p>Name: Astoria International Ltd Location: 54, Middlesex Street, London, E1 7EZ Classification: Electrical Goods Sales, Manufacturers & Wholesalers Status: Inactive Positional Accuracy: Automatically positioned to the address</p>	A8SW (S)	746	-	533607 181431
289	<p>Contemporary Trade Directory Entries</p> <p>Name: Ruby International Ltd Location: 46, Middlesex Street, London, E1 7EX Classification: Clocks & Watches - Manufacturers & Wholesalers Status: Inactive Positional Accuracy: Automatically positioned to the address</p>	A8SW (S)	767	-	533634 181410
290	<p>Contemporary Trade Directory Entries</p> <p>Name: Languatec Location: 13, Vallance Road, London, E1 5HS Classification: Printers Status: Inactive Positional Accuracy: Automatically positioned to the address</p>	A9NE (SE)	731	-	534471 181788

Map ID	Details	Quadrant Reference (Compass Direction)	Estimated Distance From Site	Contact	NGR
290	Contemporary Trade Directory Entries Name: Catering Equipment Direct Ltd Location: A, 13, Vallance Road, London, E1 5HS Classification: Catering Equipment Status: Inactive Positional Accuracy: Automatically positioned to the address	A9NE (SE)	732	-	534472 181787
290	Contemporary Trade Directory Entries Name: Rebel Dry Cleaners Location: 10, Vallance Road, London, E1 5HR Classification: Dry Cleaners Status: Inactive Positional Accuracy: Automatically positioned to the address	A9NE (SE)	755	-	534499 181785
290	Contemporary Trade Directory Entries Name: Ss Electronics Location: 8, Vallance Road, London, E1 5HR Classification: Electrical Goods Sales, Manufacturers & Wholesalers Status: Inactive Positional Accuracy: Automatically positioned to the address	A9NE (SE)	757	-	534499 181781
290	Contemporary Trade Directory Entries Name: Ekota Location: 193a, Whitechapel Road, London, E1 1DN Classification: Printers Status: Inactive Positional Accuracy: Automatically positioned to the address	A9NE (SE)	760	-	534474 181743
291	Contemporary Trade Directory Entries Name: W A G N Railway Comittee Location: Hertford House, 1, Cranwood Street, London, EC1V 9QS Classification: Railways Status: Inactive Positional Accuracy: Automatically positioned to the address	A17SW (NW)	735	-	532872 182652
292	Contemporary Trade Directory Entries Name: Estel Office Location: 20-24, Commercial Street, London, E1 6LP Classification: Office Furniture & Equipment Status: Inactive Positional Accuracy: Automatically positioned to the address	A8SE (S)	740	-	533854 181473
293	Contemporary Trade Directory Entries Name: City Copying & Stationery Location: 74, Old Broad Street, London, EC2M 1QT Classification: Photocopiers Status: Inactive Positional Accuracy: Automatically positioned to the address	A7NE (SW)	743	-	533107 181568
293	Contemporary Trade Directory Entries Name: Classic Clean Location: 79, Old Broad Street, London, EC2M 1QP Classification: Dry Cleaners Status: Inactive Positional Accuracy: Automatically positioned to the address	A7NE (SW)	756	-	533081 181570
293	Contemporary Trade Directory Entries Name: Colorama Free Film Photo Centres Location: 13, The Arcade, Liverpool Street, London, EC2M 7PN Classification: Photographic Processors Status: Inactive Positional Accuracy: Automatically positioned to the address	A7SE (SW)	758	-	533115 181547
293	Contemporary Trade Directory Entries Name: Laipeters & Co Location: New Broad Street House, 35, New Broad Street, London, EC2M 1NH Classification: Cemeteries & Crematoria Status: Inactive Positional Accuracy: Automatically positioned to the address	A7SE (SW)	795	-	533050 181544
294	Contemporary Trade Directory Entries Name: Anatomicals Worldwide Plc Location: 10-12, Baches Street, London, N1 6DN Classification: Toiletries Status: Inactive Positional Accuracy: Automatically positioned to the address	A17SW (NW)	744	-	532904 182714
294	Contemporary Trade Directory Entries Name: Direct Image Systems & Communications Ltd Location: Karen House, 1-11, Baches Street, London, N1 6DL Classification: Printers Status: Inactive Positional Accuracy: Manually positioned to the address or location	A17SW (NW)	752	-	532869 182681

Map ID	Details	Quadrant Reference (Compass Direction)	Estimated Distance From Site	Contact	NGR
294	<p>Contemporary Trade Directory Entries</p> <p>Name: City Ring Binders Location: Karen House, 1-11, Baches Street, London, N1 6DL Classification: PVC-U Products - Manufacturers & Suppliers Status: Inactive Positional Accuracy: Manually positioned to the address or location</p>	A17SW (NW)	753	-	532869 182681
294	<p>Contemporary Trade Directory Entries</p> <p>Name: London Legal & Imaging Solutions Location: Karen House, 1-11, Baches Street, London, N1 6DL Classification: Photo & Digital Imaging Bureaus Status: Inactive Positional Accuracy: Automatically positioned to the address</p>	A17SW (NW)	753	-	532869 182681
295	<p>Contemporary Trade Directory Entries</p> <p>Name: Feelclean Location: 85, Buttesland Street, London, N1 6BY Classification: Dry Cleaners Status: Inactive Positional Accuracy: Automatically positioned to the address</p>	A17SE (NW)	746	-	533013 182834
295	<p>Contemporary Trade Directory Entries</p> <p>Name: Cleaners Shoreditch Location: 60 Pitfield Street, London, N1 6BU Classification: Carpet, Curtain & Upholstery Cleaners Status: Inactive Positional Accuracy: Manually positioned within the geographical locality</p>	A17SE (NW)	765	-	533016 182862
296	<p>Contemporary Trade Directory Entries</p> <p>Name: Sellmoor Ltd Location: 79, Middlesex Street, London, E1 7DA Classification: Clocks & Watches - Manufacturers & Wholesalers Status: Inactive Positional Accuracy: Automatically positioned to the address</p>	A8SW (S)	747	-	533570 181430
296	<p>Contemporary Trade Directory Entries</p> <p>Name: Sellmoor Ltd Location: 79, Middlesex Street, London, E1 7DA Classification: Clocks & Watches - Manufacturers & Wholesalers Status: Inactive Positional Accuracy: Automatically positioned to the address</p>	A8SW (S)	747	-	533570 181430
296	<p>Contemporary Trade Directory Entries</p> <p>Name: Flamingo Textiles Location: 75, Middlesex Street, London, E1 7DA Classification: Knitwear Manufacturers & Wholesalers Status: Inactive Positional Accuracy: Automatically positioned to the address</p>	A8SW (S)	752	-	533579 181425
296	<p>Contemporary Trade Directory Entries</p> <p>Name: Rita Fancy Goods Ltd Location: 4-6, Gravel Lane, London, E1 7AW Classification: Electrical Goods Sales, Manufacturers & Wholesalers Status: Inactive Positional Accuracy: Automatically positioned to the address</p>	A8SW (S)	770	-	533596 181407
296	<p>Contemporary Trade Directory Entries</p> <p>Name: X Plus Location: 8, Gravel Lane, London, E1 7AW Classification: Mobile Phone Accessories and Car Kits Status: Inactive Positional Accuracy: Manually positioned to the address or location</p>	A8SW (S)	775	-	533582 181401
296	<p>Contemporary Trade Directory Entries</p> <p>Name: Pralak Enterprises Ltd Location: 10, Gravel Lane, London, E1 7AW Classification: Clocks & Watches - Manufacturers & Wholesalers Status: Inactive Positional Accuracy: Automatically positioned to the address</p>	A8SW (S)	786	-	533582 181391
296	<p>Contemporary Trade Directory Entries</p> <p>Name: Kall Kwik Location: 16, Gravel Lane, London, E1 7AW Classification: Copying & Duplicating Services Status: Inactive Positional Accuracy: Automatically positioned to the address</p>	A8SW (S)	794	-	533572 181383
296	<p>Contemporary Trade Directory Entries</p> <p>Name: Kall Kwik Location: 16, Gravel Lane, London, E1 7AW Classification: Printers Status: Inactive Positional Accuracy: Automatically positioned to the address</p>	A8SW (S)	797	-	533573 181380

Map ID	Details	Quadrant Reference (Compass Direction)	Estimated Distance From Site	Contact	NGR
297	<p>Contemporary Trade Directory Entries</p> <p>Name: Langutec Printing Services Ltd Location: 3, Gunthorpe Street, LONDON, E1 7RQ Classification: Printers Status: Inactive Positional Accuracy: Automatically positioned to the address</p>	A8SE (S)	748	-	533942 181469
298	<p>Contemporary Trade Directory Entries</p> <p>Name: City International Ltd Location: 189, Whitechapel Road, London, E1 1DN Classification: Lingerie & Hosiery Manufacturers & Wholesalers Status: Inactive Positional Accuracy: Automatically positioned to the address</p>	A9NE (SE)	750	-	534456 181736
299	<p>Contemporary Trade Directory Entries</p> <p>Name: Rose Digi Graphics Ltd Location: Unit 31 Cremer Business Centre,37 Cremer St, London, E2 8HD Classification: Lithographic Plate Makers Status: Inactive Positional Accuracy: Manually positioned to the address or location</p>	A18NW (N)	753	-	533518 183020
299	<p>Contemporary Trade Directory Entries</p> <p>Name: J D Camtech Location: Unit22,Cremer Business Centre,37 Cremer St, London, E2 8HD Classification: Photographic Equipment Repairs Status: Inactive Positional Accuracy: Manually positioned to the address or location</p>	A18NW (N)	753	-	533519 183020
299	<p>Contemporary Trade Directory Entries</p> <p>Name: T W O Services Ltd Location: 8 Cremer Business Centre,37 Cremer St, London, E2 8HD Classification: Cleaning Services - Commercial Status: Inactive Positional Accuracy: Manually positioned to the address or location</p>	A18NW (N)	753	-	533518 183020
299	<p>Contemporary Trade Directory Entries</p> <p>Name: Outback Printwork Location: 37 Cremer St, London, E2 8HD Classification: Photographic Processors Status: Inactive Positional Accuracy: Manually positioned to the address or location</p>	A18NW (N)	753	-	533518 183020
299	<p>Contemporary Trade Directory Entries</p> <p>Name: Loop Management Services Location: 37 Cremer St, London, E2 8HD Classification: Recycling Centres Status: Inactive Positional Accuracy: Manually positioned to the address or location</p>	A18NW (N)	753	-	533518 183020
299	<p>Contemporary Trade Directory Entries</p> <p>Name: Tml Tailors Location: Unit 106, 37, Cremer Street, London, E2 8HD Classification: Clothing & Fabrics - Manufacturers Status: Inactive Positional Accuracy: Automatically positioned to the address</p>	A18NW (N)	754	-	533519 183021
299	<p>Contemporary Trade Directory Entries</p> <p>Name: Cleaners In Bethnal Green Location: Unit 37, 37, Cremer Street, London, E2 8HD Classification: Cleaning Services - Domestic Status: Inactive Positional Accuracy: Automatically positioned to the address</p>	A18NW (N)	754	-	533519 183021
299	<p>Contemporary Trade Directory Entries</p> <p>Name: Femade Uk Ltd Location: Unit 5, 37, Cremer Street, London, E2 8HD Classification: Freight Forwarders Status: Inactive Positional Accuracy: Automatically positioned to the address</p>	A18NW (N)	754	-	533519 183021
299	<p>Contemporary Trade Directory Entries</p> <p>Name: Colour Magic Ltd Location: Unit 24, 37, Cremer Street, London, E2 8HD Classification: Printers Status: Inactive Positional Accuracy: Automatically positioned to the address</p>	A18NW (N)	754	-	533519 183021
299	<p>Contemporary Trade Directory Entries</p> <p>Name: Horseshoe Litho Location: Unit 21, 37, Cremer Street, London, E2 8HD Classification: Printers Status: Inactive Positional Accuracy: Automatically positioned to the address</p>	A18NW (N)	754	-	533519 183021

Map ID	Details	Quadrant Reference (Compass Direction)	Estimated Distance From Site	Contact	NGR
299	Contemporary Trade Directory Entries Name: The Print Room Location: 37, Cremer Street, London, E2 8HD Classification: Photo & Digital Imaging Bureaus Status: Inactive Positional Accuracy: Automatically positioned to the address	A18NW (N)	754	-	533519 183021
299	Contemporary Trade Directory Entries Name: Allied Communications Uk Ltd Location: Unit 34, 37, Cremer Street, London, E2 8HD Classification: Telecommunications Equipment & Systems Status: Inactive Positional Accuracy: Manually positioned to the address or location	A18NW (N)	754	-	533519 183021
299	Contemporary Trade Directory Entries Name: I G M A Imaging Location: Unit 24, 37, Cremer Street, London, E2 8HD Classification: Photo & Digital Imaging Bureaus Status: Inactive Positional Accuracy: Automatically positioned to the address	A18NW (N)	754	-	533519 183021
299	Contemporary Trade Directory Entries Name: Delta Ltd Location: Unit 24, 37, Cremer Street, London, E2 8HD Classification: Clothing & Fabrics - Manufacturers Status: Inactive Positional Accuracy: Manually positioned to the address or location	A18NW (N)	754	-	533519 183021
299	Contemporary Trade Directory Entries Name: Dick Doherty Associates Ltd Location: Unit 104, 37, Cremer Street, London, E2 8HD Classification: Printers Status: Inactive Positional Accuracy: Manually positioned to the address or location	A18NW (N)	754	-	533519 183021
299	Contemporary Trade Directory Entries Name: Visual Opinion Location: 37 Cremer St, London, E2 8HD Classification: Photo & Digital Imaging Bureaus Status: Inactive Positional Accuracy: Manually positioned to the address or location	A18NW (N)	754	-	533518 183021
299	Contemporary Trade Directory Entries Name: Loop Management Services Location: 37, Cremer Street, London, E2 8HD Classification: Recycling Centres Status: Inactive Positional Accuracy: Automatically positioned to the address	A18NW (N)	754	-	533519 183021
299	Contemporary Trade Directory Entries Name: Jimmie Martin Location: Unit 21, 37, Cremer Street, London, E2 8HD Classification: Furniture - Repairing & Restoring Status: Inactive Positional Accuracy: Automatically positioned to the address	A18NW (N)	754	-	533519 183021
299	Contemporary Trade Directory Entries Name: J K Bone Location: Unit 21, 37, Cremer Street, London, E2 8HD Classification: Furniture - Repairing & Restoring Status: Inactive Positional Accuracy: Automatically positioned to the address	A18NW (N)	754	-	533519 183021
299	Contemporary Trade Directory Entries Name: Loop Management Services Ltd Location: Unit 112, Cremer Business Park, 37 Cremer St, London, E2 8HD Classification: Recycling Centres Status: Inactive Positional Accuracy: Manually positioned to the address or location	A18NW (N)	755	-	533518 183022
299	Contemporary Trade Directory Entries Name: C G L Hackney Ltd Location: 35, Cremer Street, London, E2 8HD Classification: Brake & Clutch Service Centres Status: Inactive Positional Accuracy: Automatically positioned to the address	A18NW (N)	778	-	533544 183046
299	Contemporary Trade Directory Entries Name: Cremer Garage Location: 35, Cremer Street, London, E2 8HD Classification: Garage Services Status: Inactive Positional Accuracy: Automatically positioned to the address	A18NW (N)	778	-	533544 183046

Map ID	Details	Quadrant Reference (Compass Direction)	Estimated Distance From Site	Contact	NGR
299	Contemporary Trade Directory Entries Name: C G L Hackney Ltd Location: 35, Cremer Street, London, E2 8HD Classification: Brake & Clutch Service Centres Status: Inactive Positional Accuracy: Automatically positioned to the address	A18NW (N)	778	-	533544 183046
299	Contemporary Trade Directory Entries Name: Kinetic Location: Cremer Business Centre, 37, Cremer Street, London, E2 8HD Classification: Photographic Equipment & Supplies - Manufacturers Status: Inactive Positional Accuracy: Manually positioned to the address or location	A18NW (N)	783	-	533524 183050
300	Contemporary Trade Directory Entries Name: Colorama Location: 7-8, St. Agnes Well, London, EC1Y 1BE Classification: Photographic Processors Status: Inactive Positional Accuracy: Automatically positioned to the address	A12NW (W)	761	-	532768 182484
301	Contemporary Trade Directory Entries Name: Right Document Solutions Ltd Location: Napier House, 2, Cranwood Street, London, EC1V 9PE Classification: Photocopiers Status: Inactive Positional Accuracy: Automatically positioned to the address	A17SW (NW)	762	-	532833 182640
301	Contemporary Trade Directory Entries Name: Right Document Solutions Location: Napier House, 2, Cranwood Street, LONDON, EC1V 9PE Classification: Office Equipment Manufacturers & Distributors Status: Inactive Positional Accuracy: Automatically positioned to the address	A17SW (NW)	762	-	532833 182640
301	Contemporary Trade Directory Entries Name: Right Document Solutions Location: Napier House, 2, Cranwood Street, London, EC1V 9PE Classification: Photocopiers Status: Inactive Positional Accuracy: Automatically positioned to the address	A17SW (NW)	762	-	532833 182640
301	Contemporary Trade Directory Entries Name: Right Document Solutions Location: Napier House, 2, Cranwood Street, London, EC1V 9PE Classification: Photocopiers Status: Inactive Positional Accuracy: Automatically positioned to the address	A17SW (NW)	762	-	532833 182640
301	Contemporary Trade Directory Entries Name: Right Document Solutions Location: Napier House, 2, Cranwood Street, London, EC1V 9PE Classification: Photocopiers Status: Inactive Positional Accuracy: Automatically positioned to the address	A17SW (NW)	762	-	532833 182640
301	Contemporary Trade Directory Entries Name: Rentokil Specialist Hygiene Location: 13-27, Brunswick Place, London, N1 6DX Classification: Commercial Cleaning Services Status: Inactive Positional Accuracy: Automatically positioned to the address	A17SW (NW)	800	-	532801 182661
301	Contemporary Trade Directory Entries Name: Initial Cleaning Services Location: 13-27, Brunswick Place, London, N1 6DX Classification: Commercial Cleaning Services Status: Inactive Positional Accuracy: Automatically positioned to the address	A17SW (NW)	800	-	532801 182661
301	Contemporary Trade Directory Entries Name: Rentokil Pest Control Location: 13-27, Brunswick Place, London, N1 6DX Classification: Pest & Vermin Control Status: Inactive Positional Accuracy: Automatically positioned to the address	A17SW (NW)	800	-	532801 182661
301	Contemporary Trade Directory Entries Name: Rentokil Property Care Location: 13-27, Brunswick Place, London, N1 6DX Classification: Damp & Dry Rot Control Status: Inactive Positional Accuracy: Automatically positioned to the address	A17SW (NW)	800	-	532801 182661

Map ID	Details	Quadrant Reference (Compass Direction)	Estimated Distance From Site	Contact	NGR
301	Contemporary Trade Directory Entries Name: Family Seat Location: 5-7, CRANWOOD STREET, HACKNEY, LONDON, EC1V 9EE Classification: Bathroom Fixtures - Manufacturers Status: Active Positional Accuracy: Automatically positioned to the address	A17SW (NW)	802	-	532779 182624
301	Contemporary Trade Directory Entries Name: Plan B I.T Solutions Ltd Location: 5-7 Cranwood Street, London, EC1V 9EE Classification: Computer Manufacturers Status: Inactive Positional Accuracy: Automatically positioned to the address	A17SW (NW)	802	-	532779 182624
301	Contemporary Trade Directory Entries Name: Wagner Uk Location: 5-7, CRANWOOD STREET, HACKNEY, LONDON, EC1V 9EE Classification: Paint Spraying Equipment & Accessories Status: Inactive Positional Accuracy: Automatically positioned to the address	A17SW (NW)	802	-	532779 182624
302	Contemporary Trade Directory Entries Name: Medoil International Ltd Location: Sophia House, 76-80, City Road, London, EC1Y 2BJ Classification: Oil Companies Status: Inactive Positional Accuracy: Automatically positioned to the address	A12NW (W)	763	-	532743 182400
302	Contemporary Trade Directory Entries Name: Schenker International Location: Trans-World House, 86-100, City Road, London, EC1Y 2BP Classification: Freight Forwarders Status: Inactive Positional Accuracy: Automatically positioned to the address	A12NW (W)	773	-	532740 182430
303	Contemporary Trade Directory Entries Name: Uk Leather Garments Ltd Location: Unit 5 Fieldgate Street, London, E1 1JU Classification: Leather Garments & Products Status: Inactive Positional Accuracy: Manually positioned within the geographical locality	A9NW (SE)	765	-	534290 181570
304	Contemporary Trade Directory Entries Name: Cory Environmental Location: London, Ec2m 2ef Classification: Waste Disposal Services Status: Active Positional Accuracy: Manually positioned within the geographical locality	A7NW (SW)	766	-	532857 181781
305	Contemporary Trade Directory Entries Name: Nippon Oil & Exploration Location: Milbank House, 1, Finsbury Square, London, EC2A 1AE Classification: Oil & Gas Exploration Supplies & Services Status: Inactive Positional Accuracy: Automatically positioned to the address	A12SW (W)	767	-	532780 181932
306	Contemporary Trade Directory Entries Name: K V J Fairdeal Ltd Location: 76, Whitechapel High Street, London, E1 7QX Classification: Computer Manufacturers Status: Inactive Positional Accuracy: Automatically positioned to the address	A8SE (SE)	768	-	534012 181458
307	Contemporary Trade Directory Entries Name: Laminart Location: 112-116, Whitechapel Road, London, E1 1JE Classification: Lamination & Encapsulation Services Status: Inactive Positional Accuracy: Automatically positioned to the address	A9NE (SE)	769	-	534423 181673
307	Contemporary Trade Directory Entries Name: Asiapack Location: 112-116, Whitechapel Road, London, E1 1JE Classification: Distribution Services Status: Inactive Positional Accuracy: Automatically positioned to the address	A9NE (SE)	769	-	534423 181673
307	Contemporary Trade Directory Entries Name: Crestrobe Ltd Location: 17 Vine Ct, London, E1 1JH Classification: Clothing & Fabrics - Manufacturers Status: Inactive Positional Accuracy: Automatically positioned to the address	A9NE (SE)	781	-	534439 181672

Map ID	Details	Quadrant Reference (Compass Direction)	Estimated Distance From Site	Contact	NGR
307	Contemporary Trade Directory Entries Name: Bassi Coats & Jackets Manufacturing Ltd Location: 124-126, Whitechapel Road, London, E1 1JE Classification: Clothing & Fabrics - Manufacturers Status: Inactive Positional Accuracy: Manually positioned to the address or location	A9NE (SE)	790	-	534451 181672
307	Contemporary Trade Directory Entries Name: Colombo Clothing Location: 123, New Road, London, E1 1HJ Classification: Clothing & Fabrics - Manufacturers Status: Inactive Positional Accuracy: Automatically positioned to the address	A9NE (SE)	795	-	534471 181686
307	Contemporary Trade Directory Entries Name: Aman Fashions Location: 132-134, Whitechapel Road, London, E1 1JE Classification: Clothing & Fabrics - Manufacturers Status: Inactive Positional Accuracy: Automatically positioned to the address	A9NE (SE)	795	-	534471 181686
307	Contemporary Trade Directory Entries Name: Cambotex Childrens Fashions Location: 132-134, Whitechapel Road, London, E1 1JE Classification: Clothing & Fabrics - Manufacturers Status: Inactive Positional Accuracy: Automatically positioned to the address	A9NE (SE)	795	-	534471 181686
307	Contemporary Trade Directory Entries Name: Design Club Ltd Location: 123-127, New Road, London, E1 1HJ Classification: Leather Products - Manufacturers & Suppliers Status: Inactive Positional Accuracy: Automatically positioned to the address	A9NE (SE)	795	-	534471 181686
307	Contemporary Trade Directory Entries Name: Clothfield Location: 1a, Vine Court, London, E1 1JH Classification: Clothing & Fabrics - Manufacturers Status: Inactive Positional Accuracy: Automatically positioned to the address	A9NE (SE)	799	-	534464 181672
307	Contemporary Trade Directory Entries Name: Hello B D Ltd Location: Unit 3, 1a, Vine Court, London, E1 1JH Classification: Cargo Handling Services Status: Inactive Positional Accuracy: Automatically positioned to the address	A9NE (SE)	800	-	534465 181671
307	Contemporary Trade Directory Entries Name: Express Shop Fittings Location: 138-140, Whitechapel Road, London, E1 1JE Classification: Shop Fittings Manufacturers Status: Inactive Positional Accuracy: Automatically positioned to the address	A9NE (SE)	801	-	534491 181700
307	Contemporary Trade Directory Entries Name: Bella Wholesale Location: 133, New Road, London, E1 1HJ Classification: Children & Babywear - Manufacturers & Wholesalers Status: Inactive Positional Accuracy: Automatically positioned to the address	A9NE (SE)	805	-	534494 181696
308	Contemporary Trade Directory Entries Name: Love Print Location: 93, KINGSLAND ROAD, HACKNEY, LONDON, E2 8AG Classification: Printers Status: Active Positional Accuracy: Automatically positioned to the address	A18NW (N)	770	-	533453 183036
308	Contemporary Trade Directory Entries Name: Love Print Location: 93, KINGSLAND ROAD, HACKNEY, LONDON, E2 8AG Classification: Printers Status: Inactive Positional Accuracy: Automatically positioned to the address	A18NW (N)	770	-	533453 183036
308	Contemporary Trade Directory Entries Name: Kings Tyre Garage Location: 93, Kingsland Road, London, E2 8AG Classification: Garage Services Status: Inactive Positional Accuracy: Automatically positioned to the address	A18NW (N)	771	-	533450 183036

Map ID	Details	Quadrant Reference (Compass Direction)	Estimated Distance From Site	Contact	NGR
308	Contemporary Trade Directory Entries Name: Green Power Home Services Location: HACKNEY, LONDON, E2 8AG Classification: Electricity Generating & Distributing Equipment Status: Active Positional Accuracy: Automatically positioned to the address	A18NW (N)	786	-	533454 183052
308	Contemporary Trade Directory Entries Name: Mpd Digital Location: Kingsland Rd, London, E2 8DY Classification: Photo & Digital Imaging Bureaus Status: Inactive Positional Accuracy: Manually positioned to the road within the address or location	A18NW (N)	809	-	533472 183076
308	Contemporary Trade Directory Entries Name: Limpar Cleaning Location: 134A, KINGSLAND ROAD, HACKNEY, LONDON, E2 8DY Classification: Commercial Cleaning Services Status: Active Positional Accuracy: Automatically positioned to the address	A18NW (N)	814	-	533491 183081
309	Contemporary Trade Directory Entries Name: Amar Electronics Ltd Location: 110, Whitechapel Road, London, E1 1JE Classification: Electrical Goods Sales, Manufacturers & Wholesalers Status: Inactive Positional Accuracy: Automatically positioned to the address	A9NE (SE)	770	-	534416 181664
309	Contemporary Trade Directory Entries Name: A R S Location: 5, Vine Court, London, E1 1JH Classification: Catering Equipment Status: Inactive Positional Accuracy: Automatically positioned to the address	A9NE (SE)	799	-	534439 181646
309	Contemporary Trade Directory Entries Name: I & S Fashions Ltd Location: 5, Vine Court, London, E1 1JH Classification: Clothing & Fabrics - Manufacturers Status: Inactive Positional Accuracy: Automatically positioned to the address	A9NE (SE)	799	-	534439 181646
310	Contemporary Trade Directory Entries Name: Rapid Response Europe Ltd Location: 17-25, Cremer Street, London, E2 8HD Classification: Printers Status: Inactive Positional Accuracy: Manually positioned to the address or location	A18NW (N)	771	-	533640 183040
310	Contemporary Trade Directory Entries Name: Spectrum City Location: 17-25, Cremer Street, London, E2 8HD Classification: Printers Status: Inactive Positional Accuracy: Manually positioned to the address or location	A18NW (N)	771	-	533640 183040
310	Contemporary Trade Directory Entries Name: Card Connection Location: Cremer Street Workshops, Cremer Street Unit 114, London, E2 8HD Classification: Greeting Card Publishers & Wholesalers Status: Inactive Positional Accuracy: Manually positioned to the road within the address or location	A18NW (N)	785	-	533608 183054
311	Contemporary Trade Directory Entries Name: Cleaning Services (Shoreditch) Location: 74, Hoxton Street, London, N1 6LP Classification: Cleaning Services - Domestic Status: Inactive Positional Accuracy: Automatically positioned to the address	A17NE (NW)	774	-	533271 183008
311	Contemporary Trade Directory Entries Name: Cleaning Services Shoreditch Location: 74, Hoxton Street, London, N1 6LP Classification: Carpet, Curtain & Upholstery Cleaners Status: Inactive Positional Accuracy: Automatically positioned to the address	A17NE (NW)	774	-	533271 183008
311	Contemporary Trade Directory Entries Name: Print Club (Uk) Location: 76, Hoxton Street, London, N1 6LP Classification: Printers Status: Inactive Positional Accuracy: Automatically positioned to the address	A17NE (NW)	779	-	533270 183012

Map ID	Details	Quadrant Reference (Compass Direction)	Estimated Distance From Site	Contact	NGR
312	Contemporary Trade Directory Entries Name: Discount Location: 3a, Railway Arches, Brady Street, London, E1 5DT Classification: Furniture Manufacturers - Home & Office Status: Inactive Positional Accuracy: Automatically positioned to the address	A14NE (E)	775	-	534658 182314
312	Contemporary Trade Directory Entries Name: Madeira Auto Body Repairs Location: 122-123, Railway Arches, Brady Street, London, E1 5DT Classification: Car Body Repairs Status: Active Positional Accuracy: Automatically positioned to the address	A14NE (E)	775	-	534658 182314
312	Contemporary Trade Directory Entries Name: I T C Taxis Ltd Location: 2a, Three Colts Lane, London, E2 6JL Classification: Garage Services Status: Inactive Positional Accuracy: Automatically positioned to the address	A14NE (E)	801	-	534680 182352
312	Contemporary Trade Directory Entries Name: I T C Taxis Ltd Location: 2A, THREE COLTS LANE, LONDON, E2 6JL Classification: Garage Services Status: Inactive Positional Accuracy: Automatically positioned to the address	A14NE (E)	801	-	534680 182352
313	Contemporary Trade Directory Entries Name: Inpex Corporation Location: Park House, 16, Finsbury Circus, London, EC2M 7EB Classification: Oil Companies Status: Inactive Positional Accuracy: Manually positioned to the address or location	A7NW (SW)	777	-	532936 181664
313	Contemporary Trade Directory Entries Name: Snappy Snaps Location: 22, Eldon Street, London, EC2M 7LA Classification: Photographic Processors Status: Inactive Positional Accuracy: Automatically positioned to the address	A7NW (SW)	778	-	532949 181649
314	Contemporary Trade Directory Entries Name: Trace Bag Location: 176, Hackney Road, London, E2 7QL Classification: Bags, Belts & Accessories - Manufacturers & Suppliers Status: Inactive Positional Accuracy: Automatically positioned to the address	A18NE (N)	778	-	533780 183049
314	Contemporary Trade Directory Entries Name: Trace Bag Ltd Location: 176, Hackney Road, London, E2 7QL Classification: Bags, Belts & Accessories - Manufacturers & Suppliers Status: Inactive Positional Accuracy: Automatically positioned to the address	A18NE (N)	778	-	533780 183049
314	Contemporary Trade Directory Entries Name: Nazal Location: 180, Hackney Road, London, E2 7QL Classification: Dry Cleaners Status: Inactive Positional Accuracy: Automatically positioned to the address	A18NE (N)	781	-	533788 183053
314	Contemporary Trade Directory Entries Name: Nazal Dry Cleaners Location: 180, HACKNEY ROAD, LONDON, E2 7QL Classification: Dry Cleaners Status: Active Positional Accuracy: Automatically positioned to the address	A18NE (N)	781	-	533788 183053
314	Contemporary Trade Directory Entries Name: Mama Footwear Uk Ltd Location: 182, Hackney Road, London, E2 7QL Classification: Footwear Manufacturers & Wholesale Status: Inactive Positional Accuracy: Automatically positioned to the address	A18NE (N)	783	-	533792 183055
315	Contemporary Trade Directory Entries Name: Toyama (Europe) Ltd Location: Dashwood House, 69, Old Broad Street, London, EC2M 1QS Classification: Chemists' & Pharmacists' Suppliers & Wholesalers Status: Inactive Positional Accuracy: Automatically positioned to the address	A7SE (SW)	779	-	533130 181514

Map ID	Details	Quadrant Reference (Compass Direction)	Estimated Distance From Site	Contact	NGR
315	Contemporary Trade Directory Entries Name: Smartest Energy Location: DASHWOOD HOUSE, 69, OLD BROAD STREET, LONDON, EC2M 1QS Classification: Electricity Companies Status: Active Positional Accuracy: Automatically positioned to the address	A7SE (SW)	780	-	533120 181518
315	Contemporary Trade Directory Entries Name: Mitsubishi Tanabe Pharma Europe Ltd Location: DASHWOOD HOUSE, 69, OLD BROAD STREET, LONDON, EC2M 1QS Classification: Pharmaceutical Manufacturers & Distributors Status: Active Positional Accuracy: Automatically positioned to the address	A7SE (SW)	780	-	533120 181518
315	Contemporary Trade Directory Entries Name: Sasmar Location: DASHWOOD HOUSE, 69, OLD BROAD STREET, LONDON, EC2M 1QS Classification: Pharmaceutical Manufacturers & Distributors Status: Active Positional Accuracy: Automatically positioned to the address	A7SE (SW)	780	-	533120 181518
315	Contemporary Trade Directory Entries Name: Gb Railfreight Location: Broad Street House, 55, Old Broad Street, London, EC2M 1RX Classification: Freight Forwarders Status: Active Positional Accuracy: Automatically positioned to the address	A7SE (SW)	812	-	533098 181494
316	Contemporary Trade Directory Entries Name: Creative Media Potters Bar Ltd Location: 40-42, Middlesex Street, London, E1 7EX Classification: Digital Printing Status: Inactive Positional Accuracy: Automatically positioned to the address	A8SW (S)	780	-	533646 181398
317	Contemporary Trade Directory Entries Name: Gazprom Uk Resources Location: 110, Bishopsgate, London, EC2N 4AY Classification: Oil & Gas Exploration Supplies & Services Status: Inactive Positional Accuracy: Automatically positioned to the address	A7SE (SW)	783	-	533236 181462
317	Contemporary Trade Directory Entries Name: Powa Technologies Location: 110, Bishopsgate, London, EC2N 4AY Classification: Cash Registers & Check-Out Equipment Status: Inactive Positional Accuracy: Automatically positioned to the address	A7SE (SW)	791	-	533256 181447
318	Contemporary Trade Directory Entries Name: Sovana Shoes Ltd Location: 190-192, Hackney Road, London, E2 7QL Classification: Footwear Manufacturers & Wholesale Status: Inactive Positional Accuracy: Automatically positioned to the address	A18NE (N)	787	-	533831 183059
318	Contemporary Trade Directory Entries Name: Manhattan Shoes Ltd Location: 186, Hackney Road, London, E2 7QL Classification: Footwear Manufacturers & Wholesale Status: Inactive Positional Accuracy: Automatically positioned to the address	A18NE (N)	794	-	533811 183066
318	Contemporary Trade Directory Entries Name: Sinopol Location: 194, Hackney Road, London, E2 7QL Classification: Metal Finishing Services Status: Inactive Positional Accuracy: Automatically positioned to the address	A18NE (N)	801	-	533827 183073
318	Contemporary Trade Directory Entries Name: Pams Pet Shop Location: 194, Hackney Road, London, E2 7QL Classification: Pet Foods & Animal Feeds Status: Inactive Positional Accuracy: Automatically positioned to the address	A18NE (N)	801	-	533827 183073
318	Contemporary Trade Directory Entries Name: Sugiarto Electroplaters Ltd Location: 194, Hackney Road, London, E2 7QL Classification: Metal Finishing Services Status: Inactive Positional Accuracy: Automatically positioned to the address	A18NE (N)	801	-	533827 183073

Map ID	Details	Quadrant Reference (Compass Direction)	Estimated Distance From Site	Contact	NGR
318	<p>Contemporary Trade Directory Entries</p> <p>Name: Gardone Shoes Ltd Location: 200, Hackney Road, London, E2 7QL Classification: Footwear Manufacturers & Wholesale Status: Inactive Positional Accuracy: Automatically positioned to the address</p>	A18NE (N)	808	-	533841 183079
319	<p>Contemporary Trade Directory Entries</p> <p>Name: C 2 C Location: 115, Houndsditch, London, EC3A 7BR Classification: Railways Status: Inactive Positional Accuracy: Automatically positioned to the address</p>	A8SW (S)	788	-	533426 181408
319	<p>Contemporary Trade Directory Entries</p> <p>Name: China Classification Society Location: 117-119 Houndsditch, London, EC3A 7BT Classification: Packaging & Wrapping Equipment & Supplies Status: Inactive Positional Accuracy: Automatically positioned to the address</p>	A8SW (S)	824	-	533409 181375
319	<p>Contemporary Trade Directory Entries</p> <p>Name: The Hadley Shipping Group Ltd Location: 117, HOUNSDITCH, LONDON, EC3A 7BT Classification: Freight Forwarders Status: Active Positional Accuracy: Automatically positioned to the address</p>	A8SW (S)	828	-	533400 181373
319	<p>Contemporary Trade Directory Entries</p> <p>Name: Warwick & Esplen Ltd Location: 117-119, HOUNSDITCH, LONDON, EC3A 7BT Classification: Freight Forwarders Status: Active Positional Accuracy: Automatically positioned to the address</p>	A8SW (S)	831	-	533404 181369
320	<p>Contemporary Trade Directory Entries</p> <p>Name: Copypoint Ltd Location: 36-37, Featherstone Street, London, EC1Y 8QZ Classification: Copying & Duplicating Services Status: Inactive Positional Accuracy: Automatically positioned to the address</p>	A12NW (W)	788	-	532715 182384
320	<p>Contemporary Trade Directory Entries</p> <p>Name: Digital Colourworks Ltd Location: 36-37, Featherstone Street, London, EC1Y 8QZ Classification: Printers Status: Inactive Positional Accuracy: Manually positioned to the address or location</p>	A12NW (W)	788	-	532715 182384
320	<p>Contemporary Trade Directory Entries</p> <p>Name: Integer Research Location: 38-40, Featherstone Street, London, EC1Y 8RE Classification: Cable & Wire Equipment Manufacturers Status: Inactive Positional Accuracy: Manually positioned to the address or location</p>	A12NW (W)	813	-	532688 182377
321	<p>Contemporary Trade Directory Entries</p> <p>Name: Jvc Location: Unit 112, Cremer St, London, E2 8HD Classification: Leather Merchants & Wholesalers Status: Inactive Positional Accuracy: Manually positioned to the road within the address or location</p>	A18NW (N)	790	-	533561 183058
322	<p>Contemporary Trade Directory Entries</p> <p>Name: Smart Dry Cleaners Location: 121, CITY ROAD, HACKNEY, LONDON, EC1V 1JB Classification: Dry Cleaners Status: Active Positional Accuracy: Automatically positioned to the address</p>	A12NW (W)	793	-	532759 182556
322	<p>Contemporary Trade Directory Entries</p> <p>Name: Snappy Snaps Location: 123-125, City Road, London, EC1V 1JB Classification: Photographic Processors Status: Inactive Positional Accuracy: Automatically positioned to the address</p>	A12NW (W)	796	-	532758 182561
323	<p>Contemporary Trade Directory Entries</p> <p>Name: 60 Second Laundry Location: 17-21, Corsham Street, London, N1 6DR Classification: Dry Cleaners Status: Inactive Positional Accuracy: Automatically positioned to the address</p>	A17SW (NW)	796	-	532847 182726

Map ID	Details	Quadrant Reference (Compass Direction)	Estimated Distance From Site	Contact	NGR
323	<p>Contemporary Trade Directory Entries</p> <p>Name: Your Junk Ltd Location: 22-24, CORSHAM STREET, HACKNEY, LONDON, N1 6DR Classification: Waste Disposal Services Status: Inactive Positional Accuracy: Automatically positioned to the address</p>	A17SW (NW)	809	-	532829 182722
323	<p>Contemporary Trade Directory Entries</p> <p>Name: Your Junk Ltd Location: 24 Corsham Street, London, N1 6DR Classification: Waste Disposal Services Status: Inactive Positional Accuracy: Manually positioned within the geographical locality</p>	A17SW (NW)	823	-	532809 182719
324	<p>Contemporary Trade Directory Entries</p> <p>Name: Nrb Exchange Cargo & Travel Location: 101, Greenfield Road, London, E1 1EJ Classification: Cargo Handling Services Status: Inactive Positional Accuracy: Automatically positioned to the address</p>	A9SW (SE)	798	-	534308 181543
324	<p>Contemporary Trade Directory Entries</p> <p>Name: Rocky Garments Ltd Location: 77, Greenfield Road, London, E1 1EJ Classification: Clothing & Fabrics - Manufacturers Status: Inactive Positional Accuracy: Automatically positioned to the address</p>	A9SW (SE)	832	-	534315 181507
324	<p>Contemporary Trade Directory Entries</p> <p>Name: Passion Fashion Location: 77, Greenfield Road, London, E1 1EJ Classification: Clothing & Fabrics - Manufacturers Status: Inactive Positional Accuracy: Automatically positioned to the address</p>	A9SW (SE)	832	-	534315 181507
325	<p>Contemporary Trade Directory Entries</p> <p>Name: Photo House Location: 68, Whitechapel High Street, London, E1 7PL Classification: Photographic Processors Status: Inactive Positional Accuracy: Automatically positioned to the address</p>	A9SW (SE)	804	-	534041 181427
325	<p>Contemporary Trade Directory Entries</p> <p>Name: Ash'S Location: 67, Whitechapel High Street, London, E1 7PL Classification: Mobile Phone Accessories and Car Kits Status: Inactive Positional Accuracy: Automatically positioned to the address</p>	A9SW (SE)	807	-	534037 181423
325	<p>Contemporary Trade Directory Entries</p> <p>Name: K S Accessories Location: 3, White Church Lane, London, E1 7QR Classification: Lingerie & Hosiery Manufacturers & Wholesalers Status: Inactive Positional Accuracy: Automatically positioned to the address</p>	A9SW (SE)	807	-	534057 181428
325	<p>Contemporary Trade Directory Entries</p> <p>Name: Fashion Warehouse Location: 64-65A, WHITECHAPEL HIGH STREET, LONDON, E1 7PL Classification: Clothing & Fabrics - Manufacturers Status: Inactive Positional Accuracy: Automatically positioned to the address</p>	A9SW (SE)	810	-	534027 181419
325	<p>Contemporary Trade Directory Entries</p> <p>Name: Senior Style Location: 5-9 Whitechurch Lane, Tower Hamlets, London, E1 7QR Classification: Lingerie & Hosiery Manufacturers & Wholesalers Status: Inactive Positional Accuracy: Automatically positioned to the address</p>	A9SW (SE)	821	-	534046 181411
325	<p>Contemporary Trade Directory Entries</p> <p>Name: Wigwam Accessories Location: 15, White Church Lane, London, E1 7QR Classification: Hats & Caps - Manufacturers Status: Inactive Positional Accuracy: Automatically positioned to the address</p>	A9SW (SE)	834	-	534068 181403
325	<p>Contemporary Trade Directory Entries</p> <p>Name: Domino Clothing Ltd Location: 7, Manningtree Street, London, E1 1LG Classification: Clothing & Fabrics - Manufacturers Status: Inactive Positional Accuracy: Automatically positioned to the address</p>	A9SW (SE)	851	-	534056 181382

Map ID	Details	Quadrant Reference (Compass Direction)	Estimated Distance From Site	Contact	NGR
325	Contemporary Trade Directory Entries Name: Sidney Leigh & Lynroy Location: 7, Manningtree Street, London, E1 1LG Classification: Clothing & Fabrics - Manufacturers Status: Inactive Positional Accuracy: Automatically positioned to the address	A9SW (SE)	851	-	534056 181382
325	Contemporary Trade Directory Entries Name: Sidney Leigh & Lynroy Ltd Location: 8, Manningtree Street, London, E1 1LG Classification: Clothing Accessory Manufacturers Status: Inactive Positional Accuracy: Automatically positioned to the address	A9SW (SE)	851	-	534056 181382
325	Contemporary Trade Directory Entries Name: Sidney Leigh & Lynroy Location: 8, Manningtree Street, London, E1 1LG Classification: Distribution Services Status: Inactive Positional Accuracy: Automatically positioned to the address	A9SW (SE)	851	-	534056 181382
325	Contemporary Trade Directory Entries Name: Quality Dry Cleaners Location: 16, WHITE CHURCH LANE, LONDON, E1 7QR Classification: Dry Cleaners Status: Active Positional Accuracy: Automatically positioned to the address	A9SW (SE)	855	-	534102 181389
325	Contemporary Trade Directory Entries Name: City Print & Design Location: 22, White Church Lane, London, E1 7QR Classification: Printers Status: Inactive Positional Accuracy: Automatically positioned to the address	A9SW (SE)	860	-	534103 181384
325	Contemporary Trade Directory Entries Name: Kgn Hosiery London Ltd Location: 18, White Church Lane, London, E1 7QR Classification: Lingerie & Hosiery Manufacturers & Wholesalers Status: Inactive Positional Accuracy: Automatically positioned to the address	A9SW (SE)	860	-	534103 181384
325	Contemporary Trade Directory Entries Name: Quality Dry Cleaners Location: 16, White Church Lane, London, E1 7QR Classification: Dry Cleaners Status: Inactive Positional Accuracy: Automatically positioned to the address	A9SW (SE)	860	-	534103 181384
325	Contemporary Trade Directory Entries Name: Red Eye Trading Ltd Location: 27a, Commercial Road, London, E1 1LD Classification: Clothing & Fabrics - Manufacturers Status: Inactive Positional Accuracy: Automatically positioned to the address	A9SW (SE)	886	-	534081 181352
326	Contemporary Trade Directory Entries Name: Steadgroom Ltd Location: Cityside House,40 Adler St, London, E1 1EE Classification: Clothing & Fabrics - Manufacturers Status: Inactive Positional Accuracy: Manually positioned to the address or location	A9SW (SE)	804	-	534180 181470
327	Contemporary Trade Directory Entries Name: Morton Society Location: 11 South Place, London, EC2M 7EB Classification: Catering Equipment Status: Inactive Positional Accuracy: Manually positioned to the address or location	A7NW (SW)	804	-	532854 181719
327	Contemporary Trade Directory Entries Name: Cieco Exploration & Production (Uk) Ltd Location: River Plate House, 7-11, Finsbury Circus, London, EC2M 7EA Classification: Oil & Gas Extraction Status: Inactive Positional Accuracy: Automatically positioned to the address	A7NW (SW)	834	-	532836 181694
328	Contemporary Trade Directory Entries Name: Gale Furs Of London Location: Second Floor, 94a, Whitechapel High Street, London, E1 7RA Classification: Furriers Status: Inactive Positional Accuracy: Automatically positioned to the address	A8SE (S)	806	-	533934 181410

Map ID	Details	Quadrant Reference (Compass Direction)	Estimated Distance From Site	Contact	NGR
328	<p>Contemporary Trade Directory Entries</p> <p>Name: Thalia Furs Location: 94A, WHITECHAPEL HIGH STREET, LONDON, E1 7RA Classification: Furriers Status: Active Positional Accuracy: Automatically positioned to the address</p>	A8SE (S)	806	-	533934 181410
328	<p>Contemporary Trade Directory Entries</p> <p>Name: Sumeray Location: 94, Whitechapel High Street, London, E1 7RA Classification: Jewellery Manufacturers & Repairers Status: Inactive Positional Accuracy: Automatically positioned to the address</p>	A8SE (S)	807	-	533934 181410
328	<p>Contemporary Trade Directory Entries</p> <p>Name: Dirt Shine Location: 101, Whitechapel High Street, London, E1 7RA Classification: Commercial Cleaning Services Status: Inactive Positional Accuracy: Automatically positioned to the address</p>	A8SE (S)	814	-	533901 181401
329	<p>Contemporary Trade Directory Entries</p> <p>Name: Csb Taxi Location: 2a, Three Colts Lane, London, E2 6JL Classification: Garage Services Status: Inactive Positional Accuracy: Automatically positioned to the address</p>	A14NE (E)	806	-	534685 182361
330	<p>Contemporary Trade Directory Entries</p> <p>Name: Magnum Uk Environmental Ltd Location: NEW BROAD STREET HOUSE, 35, NEW BROAD STREET, LONDON, EC2M 1NH Classification: Waste Disposal Services Status: Inactive Positional Accuracy: Automatically positioned to the address</p>	A7SE (SW)	812	-	533054 181521
330	<p>Contemporary Trade Directory Entries</p> <p>Name: Think Furniture Design Ltd Location: New Broad Street House, 35, New Broad Street, London, EC2M 1NH Classification: Office Furniture & Equipment Status: Inactive Positional Accuracy: Automatically positioned to the address</p>	A7SE (SW)	812	-	533054 181521
330	<p>Contemporary Trade Directory Entries</p> <p>Name: Mastercool Location: New Broad Street House, 35, New Broad Street, London, EC2M 1NH Classification: Air Conditioning & Refrigeration Contractors Status: Inactive Positional Accuracy: Automatically positioned to the address</p>	A7SE (SW)	812	-	533054 181521
331	<p>Contemporary Trade Directory Entries</p> <p>Name: Posh Fashion Ltd Location: 6, White Church Lane, London, E1 7QR Classification: Clothing & Fabrics - Manufacturers Status: Inactive Positional Accuracy: Automatically positioned to the address</p>	A9SW (SE)	814	-	534085 181427
331	<p>Contemporary Trade Directory Entries</p> <p>Name: City Accessories Ltd Location: 6, White Church Lane, London, E1 7QR Classification: Lingerie & Hosiery Manufacturers & Wholesalers Status: Inactive Positional Accuracy: Automatically positioned to the address</p>	A9SW (SE)	814	-	534085 181427
332	<p>Contemporary Trade Directory Entries</p> <p>Name: Ihs Global Ltd Location: 133, Houndsditch, LONDON, EC3A 7BX Classification: Chemical Engineers Status: Active Positional Accuracy: Automatically positioned to the address</p>	A8SW (S)	814	-	533479 181372
333	<p>Contemporary Trade Directory Entries</p> <p>Name: Konica Business Machines (Uk) Ltd Location: Durrant House, 8-13, Chiswell Street, London, EC1Y 4XE Classification: Photocopiers Status: Inactive Positional Accuracy: Automatically positioned to the address</p>	A12SW (W)	815	-	532726 181941

Map ID	Details	Quadrant Reference (Compass Direction)	Estimated Distance From Site	Contact	NGR
333	<p>Contemporary Trade Directory Entries</p> <p>Name: Borchard Lines Ltd Location: 6th Floor, 10 Chiswell Street, Islington, London, EC1Y 4XY Classification: Cargo Handling Services Status: Active Positional Accuracy: Manually positioned to the address or location</p>	A12SW (W)	823	-	532722 181929
333	<p>Contemporary Trade Directory Entries</p> <p>Name: Borchard Lines Ltd Location: 10, Chiswell Street, London, EC1Y 4XY Classification: Freight Forwarders Status: Inactive Positional Accuracy: Automatically positioned to the address</p>	A12SW (W)	823	-	532722 181929
333	<p>Contemporary Trade Directory Entries</p> <p>Name: Currys Location: LONGBOW HOUSE, 14-20, CHISWELL STREET, ISLINGTON, LONDON, EC1Y 4TW Classification: Electrical Goods Sales, Manufacturers & Wholesalers Status: Active Positional Accuracy: Automatically positioned to the address</p>	A12SW (W)	860	-	532676 181948
334	<p>Contemporary Trade Directory Entries</p> <p>Name: Colin'S Sash Windows Location: 6, Haberdasher Place, London, N1 6BS Classification: Window Frames - Sales & Service Status: Active Positional Accuracy: Automatically positioned to the address</p>	A17NE (NW)	816	-	533021 182929
334	<p>Contemporary Trade Directory Entries</p> <p>Name: Shoreditch Carpet Cleaners Location: 7, Haberdasher Place, London, N1 6BS Classification: Carpet, Curtain & Upholstery Cleaners Status: Inactive Positional Accuracy: Automatically positioned to the address</p>	A17NE (NW)	821	-	533019 182934
335	<p>Contemporary Trade Directory Entries</p> <p>Name: Formana Leathers Location: 42, Fieldgate Street, London, E1 1ES Classification: Leather Garments & Products Status: Inactive Positional Accuracy: Automatically positioned to the address</p>	A9SW (SE)	818	-	534342 181541
335	<p>Contemporary Trade Directory Entries</p> <p>Name: Miss Kute Location: 86a, Greenfield Road, London, E1 1EJ Classification: Clothing & Fabrics - Manufacturers Status: Inactive Positional Accuracy: Automatically positioned to the address</p>	A9SW (SE)	833	-	534344 181524
335	<p>Contemporary Trade Directory Entries</p> <p>Name: Kids Collection Ltd Location: 86, Greenfield Road, London, E1 1EJ Classification: Children & Babywear - Manufacturers & Wholesalers Status: Inactive Positional Accuracy: Automatically positioned to the address</p>	A9SW (SE)	833	-	534344 181524
335	<p>Contemporary Trade Directory Entries</p> <p>Name: D M Traders (London) Ltd Location: 86, Greenfield Road, London, E1 1EJ Classification: Clothing & Fabrics - Manufacturers Status: Inactive Positional Accuracy: Manually positioned to the address or location</p>	A9SW (SE)	833	-	534344 181524
335	<p>Contemporary Trade Directory Entries</p> <p>Name: A B S Autos Location: 53, Settles Street, London, E1 1JN Classification: Car Body Repairs Status: Inactive Positional Accuracy: Automatically positioned to the address</p>	A9SE (SE)	846	-	534383 181536
336	<p>Contemporary Trade Directory Entries</p> <p>Name: Print Britannia Location: 2-2B, COMMERCIAL STREET, LONDON, E1 6LP Classification: Printers Status: Active Positional Accuracy: Automatically positioned to the address</p>	A8SE (S)	819	-	533881 181395

Map ID	Details	Quadrant Reference (Compass Direction)	Estimated Distance From Site	Contact	NGR
337	Contemporary Trade Directory Entries Name: Minesite Location: 101, Finsbury Pavement, London, EC2A 1RS Classification: Metals - Mining Status: Active Positional Accuracy: Automatically positioned to the address	A7NW (SW)	820	-	532766 181832
337	Contemporary Trade Directory Entries Name: Xerox Location: Veritas House, 125, Finsbury Pavement, London, EC2A 1NQ Classification: Printers Status: Inactive Positional Accuracy: Automatically positioned to the address	A7NW (W)	820	-	532754 181859
338	Contemporary Trade Directory Entries Name: Citidental Laboratory Location: 29, Myrtle Walk, London, N1 6QF Classification: Medical & Dental Laboratories Status: Inactive Positional Accuracy: Automatically positioned to the address	A17NE (NW)	827	-	533206 183041
339	Contemporary Trade Directory Entries Name: Shell Location: 198-208, Old Street, London, EC1V 9FR Classification: Petrol Filling Stations Status: Active Positional Accuracy: Automatically positioned to the address	A12NW (W)	829	-	532684 182438
339	Contemporary Trade Directory Entries Name: Shell Location: Bentima House, 198 Old St, London, EC1V 9BP Classification: Petrol Filling Stations - 24 Hour Status: Inactive Positional Accuracy: Manually positioned to the address or location	A12NW (W)	830	-	532683 182437
339	Contemporary Trade Directory Entries Name: Waddie & Co Ltd Location: City Cloisters, 196, Old Street, London, EC1V 9FR Classification: Printers Status: Inactive Positional Accuracy: Automatically positioned to the address	A11NE (W)	867	-	532644 182433
340	Contemporary Trade Directory Entries Name: Blueprint Location: Unit 3 The Yard, 122 East Road, London, N1 6FB Classification: Printers Status: Inactive Positional Accuracy: Manually positioned to the address or location	A12NW (W)	829	-	532721 182558
340	Contemporary Trade Directory Entries Name: Ashford Kent Cleaners Ltd Location: 128 City Road, Islington, London, EC1V 2NX Classification: Commercial Cleaning Services Status: Active Positional Accuracy: Manually positioned to the address or location	A17SW (W)	843	-	532717 182587
340	Contemporary Trade Directory Entries Name: Quantech Environmental Ltd Location: Kemp House 124, City Road, Islington, London, EC1V 2NX Classification: Air Conditioning & Refrigeration Contractors Status: Active Positional Accuracy: Manually positioned to the address or location	A17SW (W)	845	-	532715 182587
340	Contemporary Trade Directory Entries Name: Cyber & It Consultancy Ltd Location: 124 City Road, Islington, London, EC1V 2NX Classification: Airfreight Services Status: Active Positional Accuracy: Manually positioned to the address or location	A17SW (W)	846	-	532715 182589
340	Contemporary Trade Directory Entries Name: Id Freight Ltd Location: 124 City Road, Islington, London, EC1V 2NX Classification: Airfreight Services Status: Active Positional Accuracy: Manually positioned to the address or location	A17SW (W)	848	-	532712 182588
340	Contemporary Trade Directory Entries Name: Bezaleel Solutions Ltd Location: 124 City Road, Islington, London, EC1V 2NX Classification: Cash Registers & Check-Out Equipment Status: Active Positional Accuracy: Manually positioned to the address or location	A17SW (W)	849	-	532711 182587

Map ID	Details	Quadrant Reference (Compass Direction)	Estimated Distance From Site	Contact	NGR
340	Contemporary Trade Directory Entries Name: Far East Shipping Location: 128 City Road, Islington, London, EC1V 2NX Classification: Freight Forwarders Status: Active Positional Accuracy: Manually positioned to the address or location	A17SW (W)	850	-	532710 182587
340	Contemporary Trade Directory Entries Name: Ben Bloom (London) Ltd Location: 124-128, City Road, London, EC1V 2NJ Classification: Clothing & Fabrics - Manufacturers Status: Inactive Positional Accuracy: Manually positioned to the address or location	A17SW (W)	855	-	532705 182587
340	Contemporary Trade Directory Entries Name: Volta Trucks Location: 124-128 City Road, London, EC1V 2NX Classification: Commercial Vehicle Manufacturers Status: Active Positional Accuracy: Manually positioned to the address or location	A17SW (W)	856	-	532704 182587
340	Contemporary Trade Directory Entries Name: Flyship Logistics Ltd Location: 124 City Road, Islington, London, EC1V 2NX Classification: Freight Forwarders Status: Active Positional Accuracy: Manually positioned to the address or location	A17SW (W)	859	-	532701 182589
341	Contemporary Trade Directory Entries Name: Juttla Garage Location: Tapp Street, London, E1 5RE Classification: Garage Services Status: Inactive Positional Accuracy: Automatically positioned to the address	A15NW (E)	833	-	534719 182243
341	Contemporary Trade Directory Entries Name: C B Motors Location: 4-5a Tapp Street, London, E1 5RE Classification: Garage Services Status: Inactive Positional Accuracy: Manually positioned to the road within the address or location	A15NW (E)	853	-	534738 182284
342	Contemporary Trade Directory Entries Name: 3 D Printing London Location: 31a, Corsham Street, London, N1 6DR Classification: Printers Status: Inactive Positional Accuracy: Automatically positioned to the address	A17SW (NW)	836	-	532791 182714
342	Contemporary Trade Directory Entries Name: Anatomicals Location: 35, Corsham Street, London, N1 6DR Classification: Toiletries Status: Inactive Positional Accuracy: Manually positioned to the address or location	A17SW (NW)	847	-	532775 182709
342	Contemporary Trade Directory Entries Name: Original Cleaners Location: 280 High Holborn, London, N1 6AD Classification: Cleaning Services - Domestic Status: Inactive Positional Accuracy: Manually positioned within the geographical locality	A17SW (NW)	858	-	532755 182698
342	Contemporary Trade Directory Entries Name: Hendi Group Location: New Roman House, 10, East Road, London, N1 6AD Classification: Printers Status: Inactive Positional Accuracy: Automatically positioned to the address	A17SW (NW)	858	-	532755 182698
342	Contemporary Trade Directory Entries Name: P W Reproprint Ltd Location: New Roman House, 10, East Road, London, N1 6AD Classification: Printers Status: Inactive Positional Accuracy: Automatically positioned to the address	A17SW (NW)	858	-	532755 182698
342	Contemporary Trade Directory Entries Name: Hendi Systems Location: 10 East Rd, London, N1 6AJ Classification: Printers Status: Inactive Positional Accuracy: Manually positioned to the address or location	A17SW (NW)	859	-	532754 182697

Map ID	Details	Quadrant Reference (Compass Direction)	Estimated Distance From Site	Contact	NGR
342	Contemporary Trade Directory Entries Name: Victoria House Printing Co Location: 32-42, East Road, London, N1 6AD Classification: Printers Status: Inactive Positional Accuracy: Automatically positioned to the address	A17SW (NW)	874	-	532757 182732
342	Contemporary Trade Directory Entries Name: Documedia Solutions Ltd Location: 32-42, East Road, London, N1 6AD Classification: Printers Status: Inactive Positional Accuracy: Manually positioned to the address or location	A17SW (NW)	874	-	532757 182732
342	Contemporary Trade Directory Entries Name: Documedia Location: 32-42, East Road, London, N1 6AD Classification: Printers Status: Inactive Positional Accuracy: Manually positioned to the address or location	A17SW (NW)	874	-	532757 182732
342	Contemporary Trade Directory Entries Name: Elements (UK) Ltd Location: 32-42, East Road, London, N1 6AD Classification: Printers Status: Inactive Positional Accuracy: Automatically positioned to the address	A17SW (NW)	874	-	532757 182732
342	Contemporary Trade Directory Entries Name: Inka Print (London) Location: 32-42, East Road, London, N1 6AD Classification: Printers Status: Inactive Positional Accuracy: Automatically positioned to the address	A17SW (NW)	874	-	532757 182732
343	Contemporary Trade Directory Entries Name: Xargo Leather Products Location: 17-19, Plumbers Row, London, E1 1EQ Classification: Leather Garments & Products Status: Inactive Positional Accuracy: Automatically positioned to the address	A9SW (SE)	837	-	534285 181484
343	Contemporary Trade Directory Entries Name: S Taub Ltd Location: 17-19, Plumbers Row, London, E1 1EQ Classification: Furriers Status: Inactive Positional Accuracy: Automatically positioned to the address	A9SW (SE)	837	-	534285 181484
343	Contemporary Trade Directory Entries Name: Ace Of London Location: Unit F Greenfield Rd, London, E1 1EJ Classification: Clothing & Fabrics - Manufacturers Status: Inactive Positional Accuracy: Manually positioned to the road within the address or location	A9SW (SE)	848	-	534332 181498
343	Contemporary Trade Directory Entries Name: Nayyar Textiles International Plc Location: 75, Greenfield Road, London, E1 1EJ Classification: Textile Manufacturing Status: Inactive Positional Accuracy: Automatically positioned to the address	A9SW (SE)	879	-	534320 181455
343	Contemporary Trade Directory Entries Name: Jenice Leather International Location: 75, Greenfield Road, London, E1 1EJ Classification: Leather Garments & Products Status: Inactive Positional Accuracy: Automatically positioned to the address	A9SW (SE)	879	-	534320 181455
343	Contemporary Trade Directory Entries Name: Honcho Location: Settles Street, London, E1 1JP Classification: Clothing & Fabrics - Manufacturers Status: Inactive Positional Accuracy: Automatically positioned to the address	A9SE (SE)	910	-	534367 181447
344	Contemporary Trade Directory Entries Name: Clarivavit Location: 70, ST MARY AXE, LONDON, EC3A 8BE Classification: Laboratories Status: Active Positional Accuracy: Automatically positioned to the address	A8SW (S)	840	-	533350 181373

Map ID	Details	Quadrant Reference (Compass Direction)	Estimated Distance From Site	Contact	NGR
345	<p>Contemporary Trade Directory Entries</p> <p>Name: New Road Fashions Ltd Location: 109, New Road, London, E1 1HJ Classification: Children & Babywear - Manufacturers & Wholesalers Status: Inactive Positional Accuracy: Automatically positioned to the address</p>	A9NE (SE)	848	-	534505 181644
345	<p>Contemporary Trade Directory Entries</p> <p>Name: Toweridge Location: 103, New Road, London, E1 1HJ Classification: Clothing & Fabrics - Manufacturers Status: Inactive Positional Accuracy: Manually positioned to the address or location</p>	A9NE (SE)	862	-	534509 181627
345	<p>Contemporary Trade Directory Entries</p> <p>Name: Catering City Location: 105-109 Fieldgate Street, Tower Hamlets, London, E1 1JU Classification: Catering Equipment Status: Active Positional Accuracy: Automatically positioned to the address</p>	A9NE (SE)	876	-	534503 181601
345	<p>Contemporary Trade Directory Entries</p> <p>Name: Kids Corner Location: 97, New Road, London, E1 1HJ Classification: Children & Babywear - Manufacturers & Wholesalers Status: Inactive Positional Accuracy: Automatically positioned to the address</p>	A9NE (SE)	885	-	534517 181602
346	<p>Contemporary Trade Directory Entries</p> <p>Name: The Plantation Shutters Location: FLAT 1, ALBANY COURT, 18, PLUMBERS ROW, LONDON, E1 1EP Classification: Blinds, Awnings & Canopies Status: Active Positional Accuracy: Automatically positioned to the address</p>	A9SW (SE)	848	-	534244 181450
346	<p>Contemporary Trade Directory Entries</p> <p>Name: Pack & Send Location: 50, Adler Street, London, E1 1EE Classification: Freight Forwarders Status: Active Positional Accuracy: Automatically positioned to the address</p>	A9SW (SE)	893	-	534248 181402
347	<p>Contemporary Trade Directory Entries</p> <p>Name: Alauddin Sweets Location: 239, Whitechapel Road, London, E1 1DB Classification: Confectionery Manufacturers Status: Inactive Positional Accuracy: Automatically positioned to the address</p>	A9NE (SE)	849	-	534622 181806
347	<p>Contemporary Trade Directory Entries</p> <p>Name: Anik Uk Ltd Location: 245, Whitechapel Road, London, E1 1DB Classification: Mobile Phone Accessories and Car Kits Status: Inactive Positional Accuracy: Automatically positioned to the address</p>	A9NE (SE)	860	-	534639 181814
348	<p>Contemporary Trade Directory Entries</p> <p>Name: Kall Kwik Location: 5, Camomile Street, London, EC3A 7BH Classification: Printers Status: Inactive Positional Accuracy: Automatically positioned to the address</p>	A7SE (SW)	853	-	533247 181385
348	<p>Contemporary Trade Directory Entries</p> <p>Name: All Rubbish Cleared Location: 1, Camomile Street, London, EC3A 7BH Classification: Rubbish Clearance Status: Inactive Positional Accuracy: Manually positioned to the address or location</p>	A7SE (SW)	853	-	533247 181385
348	<p>Contemporary Trade Directory Entries</p> <p>Name: Peninsular Electronics Ltd Location: 12-20, Camomile Street, London, EC3A 7AS Classification: Marine Engineers Status: Inactive Positional Accuracy: Automatically positioned to the address</p>	A7SE (SW)	864	-	533273 181366
348	<p>Contemporary Trade Directory Entries</p> <p>Name: Burness Corlett Three Quays Ltd Location: 12-20, Camomile Street, London, EC3A 7AS Classification: Marine Engineers Status: Inactive Positional Accuracy: Automatically positioned to the address</p>	A7SE (SW)	864	-	533273 181366

Map ID	Details	Quadrant Reference (Compass Direction)	Estimated Distance From Site	Contact	NGR
348	Contemporary Trade Directory Entries Name: Fastmarkets Location: 12-20 Camomile St, London, EC3A 7PT Classification: Metal Industries - Primary Status: Inactive Positional Accuracy: Manually positioned to the address or location	A7SE (SW)	865	-	533272 181365
348	Contemporary Trade Directory Entries Name: Sterling Financial Print Location: 16, St. Helen's Place, London, EC3A 6DF Classification: Printers Status: Inactive Positional Accuracy: Automatically positioned to the address	A7SE (SW)	892	-	533218 181353
349	Contemporary Trade Directory Entries Name: M S D Location: 120, MOORGATE, LONDON, EC2M 6UR Classification: Pharmaceutical Manufacturers & Distributors Status: Active Positional Accuracy: Automatically positioned to the address	A7NW (SW)	853	-	532782 181738
350	Contemporary Trade Directory Entries Name: Leather Grace Ltd Location: 256, Hackney Road, London, E2 7SJ Classification: Leather Garments & Products Status: Inactive Positional Accuracy: Automatically positioned to the address	A18NE (N)	855	-	534006 183102
350	Contemporary Trade Directory Entries Name: Klaus Kalde Location: 256, Hackney Road, London, E2 7SJ Classification: Photographic Processors Status: Inactive Positional Accuracy: Automatically positioned to the address	A18NE (N)	855	-	534006 183102
350	Contemporary Trade Directory Entries Name: Klaus Kalde Location: 256, Hackney Road, London, E2 7SJ Classification: Photo & Digital Imaging Bureaus Status: Inactive Positional Accuracy: Automatically positioned to the address	A18NE (N)	855	-	534006 183102
350	Contemporary Trade Directory Entries Name: House Of Erlion Ltd Location: 258, Hackney Road, London, E2 7SJ Classification: Leather Merchants & Wholesalers Status: Inactive Positional Accuracy: Automatically positioned to the address	A18NE (N)	858	-	534015 183103
350	Contemporary Trade Directory Entries Name: David Kemp Location: 260, Hackney Road, London, E2 7SJ Classification: Cabinet Makers Status: Inactive Positional Accuracy: Automatically positioned to the address	A18NE (N)	861	-	534024 183104
350	Contemporary Trade Directory Entries Name: Madni Textile Group Location: 264, Hackney Road, London, E2 7SJ Classification: Textile Manufacturing Status: Inactive Positional Accuracy: Manually positioned to the address or location	A19NW (N)	863	-	534035 183105
350	Contemporary Trade Directory Entries Name: Internal Communications Network Ltd Location: 268, Hackney Road, London, E2 7SJ Classification: Telecommunications Equipment & Systems Status: Inactive Positional Accuracy: Automatically positioned to the address	A19NW (NE)	865	-	534046 183105
350	Contemporary Trade Directory Entries Name: M K S C Location: 245, Hackney Road, London, E2 8NA Classification: Furniture - Reproduction Status: Inactive Positional Accuracy: Automatically positioned to the address	A18NE (N)	890	-	534003 183139
350	Contemporary Trade Directory Entries Name: Ray Rose Ltd Location: 257, Hackney Road, London, E2 8NA Classification: Footwear Manufacturers Status: Inactive Positional Accuracy: Automatically positioned to the address	A19NW (N)	896	-	534036 183139

Map ID	Details	Quadrant Reference (Compass Direction)	Estimated Distance From Site	Contact	NGR
350	<p>Contemporary Trade Directory Entries</p> <p>Name: X9 Services Ltd Location: 255, Hackney Road, London, E2 8NA Classification: Garage Services Status: Inactive Positional Accuracy: Automatically positioned to the address</p>	A19NW (N)	902	-	534032 183145
351	<p>Contemporary Trade Directory Entries</p> <p>Name: Hoxton Electronic Location: 104, Hoxton Street, London, N1 6SG Classification: Electrical Goods Sales, Manufacturers & Wholesalers Status: Inactive Positional Accuracy: Automatically positioned to the address</p>	A17NE (NW)	856	-	533276 183093
351	<p>Contemporary Trade Directory Entries</p> <p>Name: Hoxton Electronic Location: 104, Hoxton Street, London, N1 6SG Classification: Electronic Component Manufacturers & Distributors Status: Inactive Positional Accuracy: Automatically positioned to the address</p>	A17NE (NW)	856	-	533276 183093
351	<p>Contemporary Trade Directory Entries</p> <p>Name: City Car Parks Location: 244-278, Crondall Street, LONDON, N1 6JF Classification: Car Painters & Sprayers Status: Inactive Positional Accuracy: Automatically positioned to the address</p>	A17NE (NW)	857	-	533228 183080
351	<p>Contemporary Trade Directory Entries</p> <p>Name: Be Smart Dry Cleaners Location: 157, Hoxton Street, London, N1 6PJ Classification: Dry Cleaners Status: Active Positional Accuracy: Automatically positioned to the address</p>	A17NE (NW)	891	-	533247 183123
351	<p>Contemporary Trade Directory Entries</p> <p>Name: A C Global Media Location: Hoxton St, London, N1 6SH Classification: Printers Status: Inactive Positional Accuracy: Manually positioned to the road within the address or location</p>	A17NE (NW)	891	-	533260 183126
351	<p>Contemporary Trade Directory Entries</p> <p>Name: Star Internet Location: HACKNEY, LONDON, N1 6SH Classification: Printers Status: Inactive Positional Accuracy: Automatically positioned to the address</p>	A17NE (NW)	898	-	533276 183137
352	<p>Contemporary Trade Directory Entries</p> <p>Name: Powergen Uk Plc Location: 53, New Broad Street, London, EC2M 1SL Classification: Electricity Companies Status: Inactive Positional Accuracy: Automatically positioned to the address</p>	A7SW (SW)	860	-	532990 181507
352	<p>Contemporary Trade Directory Entries</p> <p>Name: Thomas Pink Location: 16, Blomfield Street, London, EC2M 7AJ Classification: Shirt Makers Status: Inactive Positional Accuracy: Automatically positioned to the address</p>	A7SW (SW)	869	-	532964 181516
353	<p>Contemporary Trade Directory Entries</p> <p>Name: Currys Pc World Location: Longbow House, 14-20, Chiswell Street, London, EC1Y 4TW Classification: Electrical Goods Sales, Manufacturers & Wholesalers Status: Active Positional Accuracy: Automatically positioned to the address</p>	A12SW (W)	861	-	532676 181948
353	<p>Contemporary Trade Directory Entries</p> <p>Name: Y K K Europe Location: Longbow House, 14-20, Chiswell Street, London, EC1Y 4TW Classification: Nuts, Bolts & Fixings Status: Inactive Positional Accuracy: Automatically positioned to the address</p>	A12SW (W)	861	-	532676 181948
353	<p>Contemporary Trade Directory Entries</p> <p>Name: Independent Access Inspection Ltd Location: 24 Chiswell Street, London, EC1Y 4XY Classification: Scaffolding & Work Platforms Status: Active Positional Accuracy: Manually positioned to the address or location</p>	A11SE (W)	894	-	532642 181943

Map ID	Details	Quadrant Reference (Compass Direction)	Estimated Distance From Site	Contact	NGR
353	Contemporary Trade Directory Entries Name: A V Fuel Location: Chiswell Street, Islington, London, EC1Y 4YX Classification: Fuel Dealers Status: Inactive Positional Accuracy: Manually positioned to the address or location	A11SE (W)	897	-	532637 181950
354	Contemporary Trade Directory Entries Name: Woltag Cleaning Services Location: Charles Gardner Court, Haberdasher Street, London, N1 6DS Classification: Cleaning Services - Domestic Status: Inactive Positional Accuracy: Automatically positioned to the address	A17SW (NW)	862	-	532860 182848
355	Contemporary Trade Directory Entries Name: Art Print Studio Location: 4, Feather Mews, London, E1 1DH Classification: Printers Status: Active Positional Accuracy: Automatically positioned to the address	A9NE (SE)	863	-	534486 181602
355	Contemporary Trade Directory Entries Name: S R Fashion Location: 91-99, Fieldgate Street, London, E1 1JU Classification: Clothing & Fabrics - Manufacturers Status: Inactive Positional Accuracy: Automatically positioned to the address	A9NE (SE)	863	-	534486 181602
355	Contemporary Trade Directory Entries Name: Pulo Clothing Location: 91-99, Fieldgate Street, London, E1 1JU Classification: Clothing & Fabrics - Manufacturers Status: Inactive Positional Accuracy: Automatically positioned to the address	A9NE (SE)	863	-	534486 181602
355	Contemporary Trade Directory Entries Name: Falcon (Gb) Ltd Location: 3 Fieldgate Mansions, Myrdle St, London, E1 1EY Classification: Railways Status: Inactive Positional Accuracy: Manually positioned to the address or location	A9NE (SE)	876	-	534468 181568
355	Contemporary Trade Directory Entries Name: All Appliances Low Price Location: Flat B, Block 2, Fieldgate Mansions, Myrdle Street, London, E1 1EY Classification: Electrical Goods Sales, Manufacturers & Wholesalers Status: Inactive Positional Accuracy: Automatically positioned to the address	A9NE (SE)	878	-	534468 181564
355	Contemporary Trade Directory Entries Name: Sunny'S Wholesale Location: 93, New Road, London, E1 1HH Classification: Children & Babywear - Manufacturers & Wholesalers Status: Inactive Positional Accuracy: Automatically positioned to the address	A9NE (SE)	897	-	534513 181581
356	Contemporary Trade Directory Entries Name: Southern Records Location: 15, Bunhill Row, London, EC1Y 8LP Classification: Electricity Companies Status: Inactive Positional Accuracy: Automatically positioned to the address	A11SE (W)	867	-	532635 182099
356	Contemporary Trade Directory Entries Name: MCGOFF & VICKERS LTD Location: 21, Bunhill Row, London, EC1Y 8UE Classification: Electrical Engineers Status: Inactive Positional Accuracy: Automatically positioned to the address	A11SE (W)	867	-	532632 182117
356	Contemporary Trade Directory Entries Name: Rulewave Uk Ltd Location: 15, Bunhill Row, London, EC1Y 8LP Classification: Freight Forwarders Status: Active Positional Accuracy: Automatically positioned to the address	A11SE (W)	867	-	532635 182099
357	Contemporary Trade Directory Entries Name: Nicole Lewis Location: 11 Adler St, London, E1 1EG Classification: Clothing & Fabrics - Manufacturers Status: Inactive Positional Accuracy: Manually positioned to the address or location	A9SW (SE)	868	-	534187 181403

Map ID	Details	Quadrant Reference (Compass Direction)	Estimated Distance From Site	Contact	NGR
357	Contemporary Trade Directory Entries Name: Artneedlework Ltd Location: Adler St, London, E1 1EE Classification: Textile Manufacturing Status: Inactive Positional Accuracy: Manually positioned to the road within the address or location	A9SW (SE)	870	-	534195 181404
357	Contemporary Trade Directory Entries Name: Ella Manufacture Location: Unit 25, 1-13, Adler Street, London, E1 1EG Classification: Textile Manufacturing Status: Inactive Positional Accuracy: Automatically positioned to the address	A9SW (SE)	881	-	534186 181389
357	Contemporary Trade Directory Entries Name: Hsi Leather Ltd Location: Unit 28B, 1-13, Adler Street, London, E1 1EG Classification: Leather Garments & Products Status: Inactive Positional Accuracy: Automatically positioned to the address	A9SW (SE)	881	-	534186 181389
357	Contemporary Trade Directory Entries Name: Stylewalk Ltd Location: Unit 25, 1-13, Adler Street, London, E1 1EG Classification: Clothing & Fabrics - Manufacturers Status: Inactive Positional Accuracy: Automatically positioned to the address	A9SW (SE)	881	-	534186 181389
357	Contemporary Trade Directory Entries Name: Rovi Manufacturing Co Ltd Location: Unit 13, 1-13, Adler Street, London, E1 1EG Classification: Clothing & Fabrics - Manufacturers Status: Inactive Positional Accuracy: Automatically positioned to the address	A9SW (SE)	881	-	534186 181389
357	Contemporary Trade Directory Entries Name: Ella Manufacture Location: UNIT 25, 1-13, ADLER STREET, LONDON, E1 1EG Classification: Textile Manufacturing Status: Active Positional Accuracy: Automatically positioned to the address	A9SW (SE)	881	-	534186 181389
357	Contemporary Trade Directory Entries Name: The Look Clothing (Uk) Ltd Location: Unit 21-23, 1-13, Adler Street, London, E1 1EG Classification: Clothing & Fabrics - Manufacturers Status: Inactive Positional Accuracy: Automatically positioned to the address	A9SW (SE)	881	-	534186 181389
357	Contemporary Trade Directory Entries Name: Artneedlework Ltd Location: Unit 21 1-13 Adler St, London, E1 1EE Classification: Textile Manufacturing Status: Inactive Positional Accuracy: Manually positioned to the address or location	A9SW (SE)	881	-	534186 181389
357	Contemporary Trade Directory Entries Name: Print Custom Boxes Location: No19 1-13 Adler St White Chapel, Tower Hamlets, London, E1 1EG Classification: Boxes & Cartons Status: Active Positional Accuracy: Manually positioned within the geographical locality	A9SW (SE)	881	-	534186 181389
357	Contemporary Trade Directory Entries Name: @ Pussy Cat London Location: Unit 9, 1-13, Adler Street, London, E1 1EG Classification: Clocks & Watches - Manufacturers & Wholesalers Status: Inactive Positional Accuracy: Manually positioned to the address or location	A9SW (SE)	881	-	534186 181389
357	Contemporary Trade Directory Entries Name: Baide International Location: 9 Adler St, London, E1 1EG Classification: Plastic Products - Manufacturers Status: Inactive Positional Accuracy: Manually positioned to the address or location	A9SW (SE)	882	-	534186 181388
357	Contemporary Trade Directory Entries Name: Neway Trading Co Location: 9, Assam Street, London, E1 7QS Classification: Hosiery Manufacturers & Wholesalers Status: Inactive Positional Accuracy: Automatically positioned to the address	A9SW (SE)	891	-	534160 181369

Map ID	Details	Quadrant Reference (Compass Direction)	Estimated Distance From Site	Contact	NGR
357	Contemporary Trade Directory Entries Name: Mitra Ltd Location: 9, Assam Street, London, E1 7QS Classification: Lingerie Manufacturers & Wholesalers Status: Inactive Positional Accuracy: Automatically positioned to the address	A9SW (SE)	891	-	534160 181369
357	Contemporary Trade Directory Entries Name: Bh Tools Location: 6, Kerstein Mansions, Assam Street, London, E1 7QT Classification: Garage Equipment Status: Inactive Positional Accuracy: Automatically positioned to the address	A9SW (SE)	891	-	534160 181369
357	Contemporary Trade Directory Entries Name: Woodlands Fashions Location: 33, Commercial Road, London, E1 1LD Classification: Leather Merchants & Wholesalers Status: Inactive Positional Accuracy: Manually positioned to the address or location	A9SW (SE)	912	-	534146 181343
357	Contemporary Trade Directory Entries Name: Sensations Location: 33, Commercial Road, London, E1 1LD Classification: Children & Babywear - Manufacturers & Wholesalers Status: Inactive Positional Accuracy: Automatically positioned to the address	A9SW (SE)	912	-	534146 181343
357	Contemporary Trade Directory Entries Name: Woodland Fashion Ltd Location: 33-35 Commercial Rd, London, E1 1LD Classification: Leather Garments & Products Status: Inactive Positional Accuracy: Manually positioned to the address or location	A9SW (SE)	913	-	534145 181342
358	Contemporary Trade Directory Entries Name: Maingot Motors Location: Railway Arch 393, Geffrye Street, London, E2 8HZ Classification: Garage Services Status: Inactive Positional Accuracy: Automatically positioned to the address	A18NW (N)	870	-	533569 183138
359	Contemporary Trade Directory Entries Name: Jestar Location: 278, Hackney Road, London, E2 7SJ Classification: Footwear Manufacturers & Wholesale Status: Inactive Positional Accuracy: Automatically positioned to the address	A19NW (NE)	875	-	534079 183109
359	Contemporary Trade Directory Entries Name: Euro Catering Location: 290, HACKNEY ROAD, LONDON, E2 7SJ Classification: Catering Equipment Status: Active Positional Accuracy: Automatically positioned to the address	A19NW (NE)	878	-	534104 183106
359	Contemporary Trade Directory Entries Name: Lacey'S Footwear Location: 263-265, HACKNEY ROAD, HACKNEY, LONDON, E2 8NA Classification: Footwear Manufacturers & Wholesale Status: Active Positional Accuracy: Automatically positioned to the address	A19NW (NE)	906	-	534069 183142
359	Contemporary Trade Directory Entries Name: London Rebel Location: 283-285, HACKNEY ROAD, HACKNEY, LONDON, E2 8NA Classification: Footwear Manufacturers & Wholesale Status: Active Positional Accuracy: Automatically positioned to the address	A19NW (NE)	918	-	534122 183142
359	Contemporary Trade Directory Entries Name: City Blinds Location: Flat A-b, 279, Hackney Road, London, E2 8NA Classification: Blinds, Awnings & Canopies Status: Inactive Positional Accuracy: Automatically positioned to the address	A19NW (NE)	918	-	534110 183145
359	Contemporary Trade Directory Entries Name: Litvinoff & Fawcett Location: 281, HACKNEY ROAD, HACKNEY, LONDON, E2 8NA Classification: Bed & Mattress Manufacturers Status: Active Positional Accuracy: Automatically positioned to the address	A19NW (NE)	918	-	534116 183144

Map ID	Details	Quadrant Reference (Compass Direction)	Estimated Distance From Site	Contact	NGR
359	Contemporary Trade Directory Entries Name: A1 Travel Goods & Accesories Location: 283-285, Hackney Road, London, E2 8NA Classification: Bags, Belts & Accessories - Manufacturers & Suppliers Status: Inactive Positional Accuracy: Automatically positioned to the address	A19NW (NE)	918	-	534122 183142
359	Contemporary Trade Directory Entries Name: C & W Global Location: 283-285, Hackney Road, London, E2 8NA Classification: Bags, Belts & Accessories - Manufacturers & Suppliers Status: Inactive Positional Accuracy: Automatically positioned to the address	A19NW (NE)	918	-	534122 183142
360	Contemporary Trade Directory Entries Name: Futura (England) Ltd Location: Bethnal Green Rd, London, E2 0AN Classification: Leather Garments & Products Status: Inactive Positional Accuracy: Manually positioned to the road within the address or location	A19SE (NE)	877	-	534655 182676
360	Contemporary Trade Directory Entries Name: Kwik Fit - London - Bethnal Green Location: 387-393, BETHNAL GREEN ROAD, LONDON, E2 0AN Classification: Tyre Dealers Status: Active Positional Accuracy: Automatically positioned to the address	A19SE (NE)	882	-	534644 182706
360	Contemporary Trade Directory Entries Name: Seebright Location: 395, Bethnal Green Road, London, E2 0AN Classification: Dry Cleaners Status: Inactive Positional Accuracy: Automatically positioned to the address	A19SE (NE)	897	-	534670 182692
361	Contemporary Trade Directory Entries Name: Furness Withy Chartering Ltd Location: Finsbury House, 23, Finsbury Circus, London, EC2M 7EA Classification: Freight Forwarders Status: Active Positional Accuracy: Automatically positioned to the address	A7SW (SW)	881	-	532915 181540
361	Contemporary Trade Directory Entries Name: Eurogulf Minerals & Metals Ltd Location: 2, London Wall Buildings, London, EC2M 5PP Classification: Non-Ferrous Metals Status: Inactive Positional Accuracy: Automatically positioned to the address	A7SW (SW)	881	-	532915 181540
361	Contemporary Trade Directory Entries Name: N B T S Location: 3, London Wall Buildings, London, EC2M 5PD Classification: Railways Status: Inactive Positional Accuracy: Automatically positioned to the address	A7SW (SW)	881	-	532915 181540
361	Contemporary Trade Directory Entries Name: Kentucky Oil & Gas Plc Location: 2, London Wall Buildings, London, EC2M 5UU Classification: Oil & Gas Extraction Status: Inactive Positional Accuracy: Automatically positioned to the address	A7SW (SW)	902	-	532902 181523
362	Contemporary Trade Directory Entries Name: Romtrac Location: 50 Featherstone St, London, EC1Y 8RT Classification: Telecommunications Equipment & Systems Status: Inactive Positional Accuracy: Manually positioned to the address or location	A11NE (W)	886	-	532613 182369
363	Contemporary Trade Directory Entries Name: C & S Taxis London Ltd Location: 130, Railway Arches, Three Colts Lane, London, E2 6JN Classification: Garage Services Status: Inactive Positional Accuracy: Automatically positioned to the address	A15NW (E)	894	-	534774 182359
363	Contemporary Trade Directory Entries Name: C S Taxis Repairs Location: 130-131 Three Colts La, London, E2 6JL Classification: Garage Services Status: Inactive Positional Accuracy: Automatically positioned to the address	A15NW (E)	901	-	534781 182360

Map ID	Details	Quadrant Reference (Compass Direction)	Estimated Distance From Site	Contact	NGR
364	<p>Contemporary Trade Directory Entries</p> <p>Name: Hato Press Ltd Location: 6a Scawfell Street, London, E2 8NG Classification: Printers Status: Inactive Positional Accuracy: Automatically positioned to the address</p>	A18NE (N)	895	-	533942 183156
365	<p>Contemporary Trade Directory Entries</p> <p>Name: Aylajet Location: Kemp House 1160, City Road, Islington, London, EC1V 2NX Classification: Cargo Handling Services Status: Active Positional Accuracy: Manually positioned within the geographical locality</p>	A17SW (NW)	899	-	532691 182665
365	<p>Contemporary Trade Directory Entries</p> <p>Name: Xpress Refrigeration Location: Islington, London, EC1V 2NX Classification: Air Conditioning & Refrigeration Contractors Status: Active Positional Accuracy: Manually positioned to the road within the address or location</p>	A17SW (NW)	904	-	532687 182668
365	<p>Contemporary Trade Directory Entries</p> <p>Name: Amma Payment Solutions Location: Kemp House 152-160, Islington, London, EC1V 2NX Classification: Cash Registers & Check-Out Equipment Status: Active Positional Accuracy: Manually positioned to the address or location</p>	A16SE (NW)	912	-	532674 182660
365	<p>Contemporary Trade Directory Entries</p> <p>Name: G T Sealants Location: Kemp House 152-160, City Road, London, EC1V 2NP Classification: Sealant Compounds & Applications Status: Active Positional Accuracy: Automatically positioned to the address</p>	A16SE (NW)	918	-	532669 182663
365	<p>Contemporary Trade Directory Entries</p> <p>Name: A L V Services Location: KEMP HOUSE 152-160, CITY ROAD, ISLINGTON, LONDON, EC1V 2NX Classification: Cleaning Services - Domestic Status: Active Positional Accuracy: Automatically positioned to the address</p>	A16SE (NW)	918	-	532669 182663
365	<p>Contemporary Trade Directory Entries</p> <p>Name: Anyclean Location: Suite 1889 Kemp House 152-160, City Road, Islington, London, EC1V 2NX Classification: Carpet, Curtain & Upholstery Cleaners Status: Inactive Positional Accuracy: Manually positioned to the address or location</p>	A16SE (NW)	918	-	532669 182663
365	<p>Contemporary Trade Directory Entries</p> <p>Name: Stone & Ceramic Solutions Location: 152 City Road, London, EC1V 2NX Classification: Ceramic Manufacturers, Supplies & Services Status: Inactive Positional Accuracy: Manually positioned within the geographical locality</p>	A16SE (NW)	918	-	532669 182663
365	<p>Contemporary Trade Directory Entries</p> <p>Name: A B Scientific Location: KEMP HOUSE 152-160, CITY ROAD, ISLINGTON, LONDON, EC1V 2NX Classification: Scientific Apparatus & Instruments - Manufacturers Status: Active Positional Accuracy: Automatically positioned to the address</p>	A16SE (NW)	918	-	532669 182663
365	<p>Contemporary Trade Directory Entries</p> <p>Name: Aran Bas Design Ltd Location: KEMP HOUSE 152-160, CITY ROAD, ISLINGTON, LONDON, EC1V 2NX Classification: Boatbuilders & Repairers Status: Active Positional Accuracy: Automatically positioned to the address</p>	A16SE (NW)	918	-	532669 182663
365	<p>Contemporary Trade Directory Entries</p> <p>Name: Ecoclean Floor Care Location: KEMP HOUSE 152-160, CITY ROAD, ISLINGTON, LONDON, EC1V 2NX Classification: Carpet, Curtain & Upholstery Cleaners Status: Active Positional Accuracy: Automatically positioned to the address</p>	A16SE (NW)	918	-	532669 182663
365	<p>Contemporary Trade Directory Entries</p> <p>Name: Carpet Cleaning Location: KEMP HOUSE 152-160, CITY ROAD, ISLINGTON, LONDON, EC1V 2NX Classification: Carpet, Curtain & Upholstery Cleaners Status: Active Positional Accuracy: Automatically positioned to the address</p>	A16SE (NW)	918	-	532669 182663

Map ID	Details	Quadrant Reference (Compass Direction)	Estimated Distance From Site	Contact	NGR
365	Contemporary Trade Directory Entries Name: Sole Solutions Ltd Location: KEMP HOUSE 152-160, CITY ROAD, ISLINGTON, LONDON, EC1V 2NX Classification: Homefurnishings - Manufacturers Status: Active Positional Accuracy: Automatically positioned to the address	A16SE (NW)	918	-	532669 182663
365	Contemporary Trade Directory Entries Name: Intronec Location: KEMP HOUSE 152-160, CITY ROAD, ISLINGTON, LONDON, EC1V 2NX Classification: Mechanical Engineers Status: Active Positional Accuracy: Automatically positioned to the address	A16SE (NW)	918	-	532669 182663
365	Contemporary Trade Directory Entries Name: Squeeky Clean Ltd Location: Ground Floor Suite 3, Kemp House, 152-160, City Road, London, EC1V 2NX Classification: Commercial Cleaning Services Status: Inactive Positional Accuracy: Automatically positioned to the address	A16SE (NW)	918	-	532669 182663
365	Contemporary Trade Directory Entries Name: Maid2clean London North & Central Location: Ground Floor Suite 3, Kemp House, 152-160, City Road, London, EC1V 2NX Classification: Cleaning Services - Domestic Status: Inactive Positional Accuracy: Automatically positioned to the address	A16SE (NW)	918	-	532669 182663
365	Contemporary Trade Directory Entries Name: Bixeans Ltd Location: Ground Floor Suite 3, Kemp House, 152-160, City Road, London, EC1V 2NX Classification: Food Products - Manufacturers Status: Active Positional Accuracy: Automatically positioned to the address	A16SE (NW)	918	-	532669 182663
365	Contemporary Trade Directory Entries Name: Instasupply Location: Ground Floor Suite 3, Kemp House, 152-160, City Road, London, EC1V 2NX Classification: Computer Manufacturers Status: Active Positional Accuracy: Automatically positioned to the address	A16SE (NW)	918	-	532669 182663
365	Contemporary Trade Directory Entries Name: Igo2clean Solutions Location: Kemp House, Islington, London, EC1V 2NX Classification: Cleaning Services - Domestic Status: Active Positional Accuracy: Manually positioned to the address or location	A16SE (NW)	918	-	532669 182663
365	Contemporary Trade Directory Entries Name: Chemassist International Ltd Location: KEMP HOUSE 152-160, CITY ROAD, ISLINGTON, LONDON, EC1V 2NX Classification: Chemical Manufacturers Status: Active Positional Accuracy: Automatically positioned to the address	A16SE (NW)	918	-	532669 182663
365	Contemporary Trade Directory Entries Name: Kudos Giftwrap Location: 154 City Road, London, EC1V 2NX Classification: Packaging Materials Manufacturers & Suppliers Status: Inactive Positional Accuracy: Manually positioned to the address or location	A16SE (NW)	918	-	532669 182663
365	Contemporary Trade Directory Entries Name: Printing Services London Location: Kemp House, 152-160 City Road, Islington, London, EC1V 2NX Classification: Printers Status: Active Positional Accuracy: Automatically positioned to the address	A16SE (NW)	918	-	532669 182663
365	Contemporary Trade Directory Entries Name: Kador Location: Kemp House 152-160, City Road, London, EC1V 2NP Classification: Road Haulage Services Status: Inactive Positional Accuracy: Automatically positioned to the address	A16SE (NW)	918	-	532669 182663
365	Contemporary Trade Directory Entries Name: Homeclean Domestic Cleaning Ltd Location: Kemp House 152-16, 152-160 City Road, Islington, London, EC1V 2NX Classification: Cleaning Services - Domestic Status: Active Positional Accuracy: Manually positioned to the address or location	A16SE (NW)	918	-	532670 182664

Map ID	Details	Quadrant Reference (Compass Direction)	Estimated Distance From Site	Contact	NGR
365	Contemporary Trade Directory Entries Name: Unison Moorfields Eye Hospital (M) Location: Union Office Kemp House,152-160 City Road, Islington, London, EC1V 2NX Classification: Hospitals Status: Active Positional Accuracy: Manually positioned to the address or location	A16SE (NW)	918	-	532669 182663
365	Contemporary Trade Directory Entries Name: Repair Aid London Ltd Location: KEMP HOUSE 152-160, CITY ROAD, ISLINGTON, LONDON, EC1V 2NX Classification: Domestic Appliances - Servicing, Repairs & Parts Status: Active Positional Accuracy: Automatically positioned to the address	A16SE (NW)	918	-	532669 182663
365	Contemporary Trade Directory Entries Name: S O S Janitorial Supplies Ltd Location: KEMP HOUSE 152-160, CITY ROAD, ISLINGTON, LONDON, EC1V 2NX Classification: Cleaning Materials & Equipment Status: Active Positional Accuracy: Automatically positioned to the address	A16SE (NW)	918	-	532669 182663
365	Contemporary Trade Directory Entries Name: Jelous London Location: Kemp House,160 City Road, London, E6 2AT Classification: Paint Manufacturers Status: Inactive Positional Accuracy: Automatically positioned to the address	A16SE (NW)	918	-	532669 182663
365	Contemporary Trade Directory Entries Name: Britsolar Ltd Location: Kemp House,152-160 City Road, London, EC1V 2NX Classification: Electricity Generating & Distributing Equipment Status: Inactive Positional Accuracy: Manually positioned within the geographical locality	A16SE (NW)	918	-	532669 182663
365	Contemporary Trade Directory Entries Name: Hydro Cool Water Location: Kemp House, London, EC1V 2NX Classification: Water Coolers Status: Inactive Positional Accuracy: Manually positioned within the geographical locality	A16SE (NW)	918	-	532669 182663
365	Contemporary Trade Directory Entries Name: A A A Clean - London Location: KEMP HOUSE 152-160, CITY ROAD, ISLINGTON, LONDON, EC1V 2NX Classification: Carpet, Curtain & Upholstery Cleaners Status: Active Positional Accuracy: Automatically positioned to the address	A16SE (NW)	918	-	532669 182663
365	Contemporary Trade Directory Entries Name: Safepul Ltd Location: Basement 158, Kemp House, 152-160, City Road, London, EC1V 2NP Classification: Commercial Vehicle Servicing, Repairs, Parts & Accessories Status: Inactive Positional Accuracy: Automatically positioned to the address	A16SE (NW)	918	-	532669 182663
365	Contemporary Trade Directory Entries Name: Her Next Smile Ltd Location: Basement 158, Kemp House, 152-160, City Road, London, EC1V 2NP Classification: Jewellery Manufacturers & Repairers Status: Active Positional Accuracy: Automatically positioned to the address	A16SE (NW)	918	-	532669 182663
365	Contemporary Trade Directory Entries Name: British Solar Power Location: Ground Floor Suite 3, Kemp House, 152-160, City Road, London, EC1V 2NX Classification: Garage Services Status: Inactive Positional Accuracy: Automatically positioned to the address	A16SE (NW)	918	-	532669 182663
365	Contemporary Trade Directory Entries Name: L & M Property & Cleaning Services Ltd Location: Basement 158, Kemp House, 152-160, City Road, London, EC1V 2NP Classification: Commercial Cleaning Services Status: Active Positional Accuracy: Automatically positioned to the address	A16SE (NW)	918	-	532669 182663
365	Contemporary Trade Directory Entries Name: Optimus Plus Location: Basement 158, Kemp House, 152-160, City Road, London, EC1V 2NP Classification: Commercial Cleaning Services Status: Active Positional Accuracy: Automatically positioned to the address	A16SE (NW)	918	-	532669 182663

Map ID	Details	Quadrant Reference (Compass Direction)	Estimated Distance From Site	Contact	NGR
365	Contemporary Trade Directory Entries Name: Comcorde Prints Location: KEMP HOUSE 152-160, CITY ROAD, ISLINGTON, LONDON, EC1V 2NX Classification: Printers Status: Active Positional Accuracy: Automatically positioned to the address	A16SE (NW)	918	-	532669 182663
365	Contemporary Trade Directory Entries Name: Small Custom Boxes Location: Basement 158, Kemp House, 152-160, City Road, London, EC1V 2NP Classification: Printers Status: Inactive Positional Accuracy: Automatically positioned to the address	A16SE (NW)	918	-	532669 182663
365	Contemporary Trade Directory Entries Name: The Laundry Man App Location: KEMP HOUSE 152-160, CITY ROAD, ISLINGTON, LONDON, EC1V 2NX Classification: Laundries & Launderettes Status: Active Positional Accuracy: Automatically positioned to the address	A16SE (NW)	918	-	532669 182663
365	Contemporary Trade Directory Entries Name: lamas Group Location: Basement 158, Kemp House, 152-160, City Road, London, EC1V 2NP Classification: Electricity Generating & Distributing Equipment Status: Inactive Positional Accuracy: Automatically positioned to the address	A16SE (NW)	918	-	532669 182663
365	Contemporary Trade Directory Entries Name: City Alloys Group Location: Kemp House,152-160 City Road, London, EC1V 2NX Classification: Alloys Status: Inactive Positional Accuracy: Automatically positioned to the address	A16SE (NW)	918	-	532669 182663
365	Contemporary Trade Directory Entries Name: West Ten Travel Location: Kemp House,152-160 City Road, London, EC1V 2NX Classification: Bus & Coach Operators & Stations Status: Active Positional Accuracy: Automatically positioned to the address	A16SE (NW)	918	-	532669 182663
365	Contemporary Trade Directory Entries Name: Postra Communications Ltd Location: Kemp House 160, London, EC1V 2NX Classification: Printers Status: Active Positional Accuracy: Manually positioned to the address or location	A16SE (NW)	918	-	532669 182663
365	Contemporary Trade Directory Entries Name: Out Of Hours Cleaning Services Location: KEMP HOUSE 152-160, CITY ROAD, ISLINGTON, LONDON, EC1V 2NX Classification: Commercial Cleaning Services Status: Active Positional Accuracy: Automatically positioned to the address	A16SE (NW)	918	-	532669 182663
365	Contemporary Trade Directory Entries Name: Cleaners Of London Location: GROUND FLOOR SUITE 3, KEMP HOUSE, 152-160, CITY ROAD, ISLINGTON, LONDON, EC1V 2NX Classification: Commercial Cleaning Services Status: Inactive Positional Accuracy: Automatically positioned to the address	A16SE (NW)	918	-	532669 182663
365	Contemporary Trade Directory Entries Name: Zero Degree A C Location: KEMP HOUSE 152-160, CITY ROAD, ISLINGTON, LONDON, EC1V 2NX Classification: Air Conditioning & Refrigeration Contractors Status: Active Positional Accuracy: Automatically positioned to the address	A16SE (NW)	918	-	532669 182663
365	Contemporary Trade Directory Entries Name: J Investment Location: KEMP HOUSE 152-160, CITY ROAD, ISLINGTON, LONDON, EC1V 2NX Classification: Electricity Companies Status: Inactive Positional Accuracy: Automatically positioned to the address	A16SE (NW)	918	-	532669 182663

Map ID	Details	Quadrant Reference (Compass Direction)	Estimated Distance From Site	Contact	NGR
365	<p>Contemporary Trade Directory Entries</p> <p>Name: Clean Planet Energy Location: KEMP HOUSE 152-160, CITY ROAD, ISLINGTON, LONDON, EC1V 2NX Classification: Recycling Services Status: Active Positional Accuracy: Automatically positioned to the address</p>	A16SE (NW)	918	-	532669 182663
365	<p>Contemporary Trade Directory Entries</p> <p>Name: Uk Foggers Location: KEMP HOUSE 152-160, CITY ROAD, ISLINGTON, LONDON, EC1V 2NX Classification: Cleaning Services - Domestic Status: Inactive Positional Accuracy: Automatically positioned to the address</p>	A16SE (NW)	918	-	532669 182663
365	<p>Contemporary Trade Directory Entries</p> <p>Name: Mastex Location: KEMP HOUSE 152-160, CITY ROAD, ISLINGTON, LONDON, EC1V 2NX Classification: Coating Specialists Status: Active Positional Accuracy: Automatically positioned to the address</p>	A16SE (NW)	918	-	532669 182663
365	<p>Contemporary Trade Directory Entries</p> <p>Name: Sani Swiss Location: KEMP HOUSE 152-160, CITY ROAD, ISLINGTON, LONDON, EC1V 2NX Classification: Cleaning Materials & Equipment Status: Active Positional Accuracy: Automatically positioned to the address</p>	A16SE (NW)	918	-	532669 182663
365	<p>Contemporary Trade Directory Entries</p> <p>Name: Blue Ocean Yacht Supplies Location: KEMP HOUSE 152-160, CITY ROAD, ISLINGTON, LONDON, EC1V 2NX Classification: Cleaning Materials & Equipment Status: Active Positional Accuracy: Automatically positioned to the address</p>	A16SE (NW)	918	-	532669 182663
365	<p>Contemporary Trade Directory Entries</p> <p>Name: Love Our Bodyshop Location: KEMP HOUSE 152-160, CITY ROAD, ISLINGTON, LONDON, EC1V 2NX Classification: Car Body Repairs Status: Active Positional Accuracy: Automatically positioned to the address</p>	A16SE (NW)	918	-	532669 182663
365	<p>Contemporary Trade Directory Entries</p> <p>Name: Pleasant Care Solution & Cleaning Location: KEMP HOUSE 152-160, CITY ROAD, ISLINGTON, LONDON, EC1V 2NX Classification: Commercial Cleaning Services Status: Inactive Positional Accuracy: Automatically positioned to the address</p>	A16SE (NW)	918	-	532669 182663
365	<p>Contemporary Trade Directory Entries</p> <p>Name: Savermerchant Location: KEMP HOUSE 152-160, CITY ROAD, ISLINGTON, LONDON, EC1V 2NX Classification: Cash Registers & Check-Out Equipment Status: Active Positional Accuracy: Automatically positioned to the address</p>	A16SE (NW)	918	-	532669 182663
365	<p>Contemporary Trade Directory Entries</p> <p>Name: Commercial Boiler Hire Location: GROUND FLOOR SUITE 3, KEMP HOUSE, 152-160, CITY ROAD, ISLINGTON, LONDON, EC1V 2NX Classification: Central Heating Supplies & Equipment Status: Active Positional Accuracy: Automatically positioned to the address</p>	A16SE (NW)	918	-	532669 182663
365	<p>Contemporary Trade Directory Entries</p> <p>Name: Spotless Facilities Management Ltd Location: KEMP HOUSE 152-160, CITY ROAD, ISLINGTON, LONDON, EC1V 2NX Classification: Commercial Cleaning Services Status: Active Positional Accuracy: Automatically positioned to the address</p>	A16SE (NW)	918	-	532669 182663
365	<p>Contemporary Trade Directory Entries</p> <p>Name: Sanitise Deep Clean Location: KEMP HOUSE 152-160, CITY ROAD, ISLINGTON, LONDON, EC1V 2NX Classification: Commercial Cleaning Services Status: Inactive Positional Accuracy: Automatically positioned to the address</p>	A16SE (NW)	918	-	532669 182663

Map ID	Details	Quadrant Reference (Compass Direction)	Estimated Distance From Site	Contact	NGR
365	Contemporary Trade Directory Entries Name: Vino Master Location: KEMP HOUSE 152-160, CITY ROAD, ISLINGTON, LONDON, EC1V 2NX Classification: Refrigerators & Freezers - Servicing & Repairs Status: Inactive Positional Accuracy: Automatically positioned to the address	A16SE (NW)	918	-	532669 182663
365	Contemporary Trade Directory Entries Name: The Neat Space Ltd Location: KEMP HOUSE 152-160, CITY ROAD, ISLINGTON, LONDON, EC1V 2NX Classification: Hygiene & Cleansing Services Status: Inactive Positional Accuracy: Automatically positioned to the address	A16SE (NW)	918	-	532669 182663
365	Contemporary Trade Directory Entries Name: Xpress Refrigeration Ltd Location: KEMP HOUSE 152-160, CITY ROAD, ISLINGTON, LONDON, EC1V 2NX Classification: Refrigeration Equipment - Commercial Status: Inactive Positional Accuracy: Automatically positioned to the address	A16SE (NW)	918	-	532669 182663
365	Contemporary Trade Directory Entries Name: Trade Price Worktops Location: KEMP HOUSE 152-160, CITY ROAD, ISLINGTON, LONDON, EC1V 2NX Classification: Kitchen Furniture Manufacturers Status: Active Positional Accuracy: Automatically positioned to the address	A16SE (NW)	918	-	532669 182663
365	Contemporary Trade Directory Entries Name: Beebeespices Location: KEMP HOUSE 152-160, CITY ROAD, ISLINGTON, LONDON, EC1V 2NX Classification: Food Products - Manufacturers Status: Active Positional Accuracy: Automatically positioned to the address	A16SE (NW)	918	-	532669 182663
365	Contemporary Trade Directory Entries Name: Biovantic Pharma Location: KEMP HOUSE 152-160, CITY ROAD, ISLINGTON, LONDON, EC1V 2NX Classification: Chemists' & Pharmacists' Suppliers & Wholesalers Status: Active Positional Accuracy: Automatically positioned to the address	A16SE (NW)	918	-	532669 182663
365	Contemporary Trade Directory Entries Name: Green Park Cleaners Ltd Location: KEMP HOUSE 152-160, CITY ROAD, ISLINGTON, LONDON, EC1V 2NX Classification: Commercial Cleaning Services Status: Active Positional Accuracy: Automatically positioned to the address	A16SE (NW)	918	-	532669 182663
365	Contemporary Trade Directory Entries Name: Wyltor Trade Uk Location: KEMP HOUSE 152-160, CITY ROAD, ISLINGTON, LONDON, EC1V 2NX Classification: Lift Manufacturers Status: Active Positional Accuracy: Automatically positioned to the address	A16SE (NW)	918	-	532669 182663
365	Contemporary Trade Directory Entries Name: I F E Foods Limited Uk Location: KEMP HOUSE 152-160, CITY ROAD, ISLINGTON, LONDON, EC1V 2NX Classification: Food Products - Manufacturers Status: Active Positional Accuracy: Automatically positioned to the address	A16SE (NW)	918	-	532669 182663
365	Contemporary Trade Directory Entries Name: Shutrak Global Ltd Location: KEMP HOUSE 152-160, CITY ROAD, ISLINGTON, LONDON, EC1V 2NX Classification: Footwear - Manufacturers and Suppliers Status: Active Positional Accuracy: Automatically positioned to the address	A16SE (NW)	918	-	532669 182663
365	Contemporary Trade Directory Entries Name: Beebpay Location: KEMP HOUSE 152-160, CITY ROAD, ISLINGTON, LONDON, EC1V 2NX Classification: Cash Registers & Check-Out Equipment Status: Inactive Positional Accuracy: Automatically positioned to the address	A16SE (NW)	918	-	532669 182663
365	Contemporary Trade Directory Entries Name: Fusion Hygiene Location: KEMP HOUSE 152-160, CITY ROAD, ISLINGTON, LONDON, EC1V 2NX Classification: Commercial Cleaning Services Status: Active Positional Accuracy: Automatically positioned to the address	A16SE (NW)	918	-	532669 182663

Map ID	Details	Quadrant Reference (Compass Direction)	Estimated Distance From Site	Contact	NGR
365	<p>Contemporary Trade Directory Entries</p> <p>Name: Doughboys Pizza Location: KEMP HOUSE 152-160, CITY ROAD, ISLINGTON, LONDON, EC1V 2NX Classification: Frozen Food Processors & Distributors Status: Active Positional Accuracy: Automatically positioned to the address</p>	A16SE (NW)	918	-	532669 182663
365	<p>Contemporary Trade Directory Entries</p> <p>Name: Qraft Lighting Ltd Location: KEMP HOUSE 152-160, CITY ROAD, ISLINGTON, LONDON, EC1V 2NX Classification: Lighting Manufacturers Status: Inactive Positional Accuracy: Automatically positioned to the address</p>	A16SE (NW)	918	-	532669 182663
365	<p>Contemporary Trade Directory Entries</p> <p>Name: P J & E Ltd Location: KEMP HOUSE 152-160, CITY ROAD, ISLINGTON, LONDON, EC1V 2NX Classification: Cleaning Services - Domestic Status: Active Positional Accuracy: Automatically positioned to the address</p>	A16SE (NW)	918	-	532669 182663
365	<p>Contemporary Trade Directory Entries</p> <p>Name: T L Instant Logistics Location: GROUND FLOOR SUITE 3, KEMP HOUSE, 152-160, CITY ROAD, ISLINGTON, LONDON, EC1V 2NX Classification: Road Haulage Services Status: Active Positional Accuracy: Automatically positioned to the address</p>	A16SE (NW)	918	-	532669 182663
365	<p>Contemporary Trade Directory Entries</p> <p>Name: M B L Ltd Location: GROUND FLOOR SUITE 3, KEMP HOUSE, 152-160, CITY ROAD, ISLINGTON, LONDON, EC1V 2NX Classification: Freight Forwarders Status: Inactive Positional Accuracy: Automatically positioned to the address</p>	A16SE (NW)	918	-	532669 182663
365	<p>Contemporary Trade Directory Entries</p> <p>Name: Caliamo Location: KEMP HOUSE 152-160, CITY ROAD, ISLINGTON, LONDON, EC1V 2NX Classification: Cleaning Services - Domestic Status: Active Positional Accuracy: Automatically positioned to the address</p>	A16SE (NW)	918	-	532669 182663
365	<p>Contemporary Trade Directory Entries</p> <p>Name: Call A Trade Ltd Location: KEMP HOUSE 152-160, CITY ROAD, ISLINGTON, LONDON, EC1V 2NX Classification: Cleaning Services - Domestic Status: Active Positional Accuracy: Automatically positioned to the address</p>	A16SE (NW)	918	-	532669 182663
365	<p>Contemporary Trade Directory Entries</p> <p>Name: Computer Data Shred Ltd Location: KEMP HOUSE 152-160, CITY ROAD, ISLINGTON, LONDON, EC1V 2NX Classification: Recycling Services Status: Inactive Positional Accuracy: Automatically positioned to the address</p>	A16SE (NW)	918	-	532669 182663
365	<p>Contemporary Trade Directory Entries</p> <p>Name: A K All Kleen Services Ltd Location: KEMP HOUSE 152-160, CITY ROAD, ISLINGTON, LONDON, EC1V 2NX Classification: Commercial Cleaning Services Status: Active Positional Accuracy: Automatically positioned to the address</p>	A16SE (NW)	918	-	532669 182663
365	<p>Contemporary Trade Directory Entries</p> <p>Name: D W Force Solutions Location: KEMP HOUSE 152-160, CITY ROAD, ISLINGTON, LONDON, EC1V 2NX Classification: Damp & Dry Rot Control Status: Active Positional Accuracy: Automatically positioned to the address</p>	A16SE (NW)	918	-	532669 182663
365	<p>Contemporary Trade Directory Entries</p> <p>Name: Clinitech Medical Location: Kemp House, 152-160 City Road, Islington, London, EC1V 2NX Classification: Cleaning Materials & Equipment Status: Active Positional Accuracy: Manually positioned to the address or location</p>	A16SE (NW)	918	-	532669 182663

Map ID	Details	Quadrant Reference (Compass Direction)	Estimated Distance From Site	Contact	NGR
365	<p>Contemporary Trade Directory Entries</p> <p>Name: Midan Services Location: GROUND FLOOR SUITE 3, KEMP HOUSE, 152-160, CITY ROAD, ISLINGTON, LONDON, EC1V 2NX Classification: Freight Forwarders Status: Active Positional Accuracy: Automatically positioned to the address</p>	A16SE (NW)	918	-	532669 182663
365	<p>Contemporary Trade Directory Entries</p> <p>Name: Fenstone Group Ltd Location: GROUND FLOOR SUITE 3, KEMP HOUSE, 152-160, CITY ROAD, ISLINGTON, LONDON, EC1V 2NX Classification: Office Furniture & Equipment Status: Active Positional Accuracy: Automatically positioned to the address</p>	A16SE (NW)	918	-	532669 182663
365	<p>Contemporary Trade Directory Entries</p> <p>Name: Cleann Consultants Ltd Location: Kemp House,152-160 City Road, Islington, London, EC1V 2NX Classification: Commercial Cleaning Services Status: Active Positional Accuracy: Manually positioned to the address or location</p>	A16SE (NW)	918	-	532670 182664
365	<p>Contemporary Trade Directory Entries</p> <p>Name: Maid2clean London North & Central Location: Kemp House,152-160 City Road, Islington, London, EC1V 2NX Classification: Cleaning Services - Domestic Status: Active Positional Accuracy: Manually positioned to the address or location</p>	A16SE (NW)	918	-	532670 182664
365	<p>Contemporary Trade Directory Entries</p> <p>Name: Yedaiah Uk Logistics Group Ltd Location: Kemp House,152-160 City Road, Islington, London, EC1V 2NX Classification: Freight Forwarders Status: Active Positional Accuracy: Manually positioned to the address or location</p>	A16SE (NW)	918	-	532669 182663
365	<p>Contemporary Trade Directory Entries</p> <p>Name: Small Custom Boxes Location: GROUND FLOOR SUITE 3, KEMP HOUSE, 152-160, CITY ROAD, ISLINGTON, LONDON, EC1V 2NX Classification: Boxes & Cartons Status: Active Positional Accuracy: Automatically positioned to the address</p>	A16SE (NW)	918	-	532669 182663
365	<p>Contemporary Trade Directory Entries</p> <p>Name: The Natural Hive Location: GROUND FLOOR SUITE 3, KEMP HOUSE, 152-160, CITY ROAD, ISLINGTON, LONDON, EC1V 2NX Classification: Food Products - Manufacturers Status: Active Positional Accuracy: Automatically positioned to the address</p>	A16SE (NW)	918	-	532669 182663
365	<p>Contemporary Trade Directory Entries</p> <p>Name: Britania Auto Traders Ltd Location: Kemp House,128 City Road, Islington, London, EC1V 2NX Classification: Car Dealers - Used Status: Active Positional Accuracy: Manually positioned to the address or location</p>	A16SE (NW)	918	-	532669 182663
365	<p>Contemporary Trade Directory Entries</p> <p>Name: Atelier Kitoko Location: GROUND FLOOR SUITE 3, KEMP HOUSE, 152-160, CITY ROAD, LONDON, EC1V 2NX Classification: Clothing & Fabrics - Manufacturers Status: Active Positional Accuracy: Automatically positioned to the address</p>	A16SE (NW)	918	-	532669 182663
365	<p>Contemporary Trade Directory Entries</p> <p>Name: Anyclean Premium Ltd Location: KEMP HOUSE 152-160, CITY ROAD, ISLINGTON, LONDON, EC1V 2NX Classification: Commercial Cleaning Services Status: Active Positional Accuracy: Automatically positioned to the address</p>	A16SE (NW)	918	-	532669 182663
365	<p>Contemporary Trade Directory Entries</p> <p>Name: S O S On The Spot Ltd Location: GROUND FLOOR SUITE 3, KEMP HOUSE, 152-160, CITY ROAD, ISLINGTON, LONDON, EC1V 2NX Classification: Commercial Cleaning Services Status: Active Positional Accuracy: Automatically positioned to the address</p>	A16SE (NW)	918	-	532669 182663

Map ID	Details	Quadrant Reference (Compass Direction)	Estimated Distance From Site	Contact	NGR
365	<p>Contemporary Trade Directory Entries</p> <p>Name: First Approach Pest Control Ltd Location: KEMP HOUSE 152-160, CITY ROAD, ISLINGTON, LONDON, EC1V 2NX Classification: Pest & Vermin Control Status: Active Positional Accuracy: Automatically positioned to the address</p>	A16SE (NW)	918	-	532669 182663
365	<p>Contemporary Trade Directory Entries</p> <p>Name: Bypest Environmental Services Ltd Location: KEMP HOUSE 152-160, CITY ROAD, ISLINGTON, LONDON, EC1V 2NX Classification: Pest & Vermin Control Status: Active Positional Accuracy: Automatically positioned to the address</p>	A16SE (NW)	918	-	532669 182663
365	<p>Contemporary Trade Directory Entries</p> <p>Name: Monks Drinks Location: Kemp House, 152-160, City Road, London, EC1V 2NX Classification: Cider Makers Status: Inactive Positional Accuracy: Automatically positioned to the address</p>	A16SE (W)	929	-	532655 182659
365	<p>Contemporary Trade Directory Entries</p> <p>Name: Critterprint Location: Kemp House, 152-160, City Road, London, EC1V 2NP Classification: Printers Status: Inactive Positional Accuracy: Manually positioned within the geographical locality</p>	A16SE (W)	929	-	532655 182659
365	<p>Contemporary Trade Directory Entries</p> <p>Name: Azka Chauffeurs Ltd Location: 152 City Road, London, EC1V 2NX Classification: Car Engine Tuning & Diagnostic Services Status: Inactive Positional Accuracy: Manually positioned within the geographical locality</p>	A16SE (W)	929	-	532655 182659
365	<p>Contemporary Trade Directory Entries</p> <p>Name: Bluetech Automation Ltd Location: Kemp House, 152-160, City Road, London, EC1V 2NX Classification: Automation Systems & Equipment Status: Inactive Positional Accuracy: Automatically positioned to the address</p>	A16SE (W)	929	-	532655 182659
365	<p>Contemporary Trade Directory Entries</p> <p>Name: Alltank Location: Kemp House, 152-160, City Road, London, EC1V 2NX Classification: Tanks, Vats & Cisterns Status: Inactive Positional Accuracy: Automatically positioned to the address</p>	A16SE (W)	929	-	532655 182659
365	<p>Contemporary Trade Directory Entries</p> <p>Name: Merlin Bed Bugs Location: Kemp House, 152-160, City Road, London, EC1V 2NX Classification: Pest & Vermin Control Status: Active Positional Accuracy: Automatically positioned to the address</p>	A16SE (W)	929	-	532655 182659
365	<p>Contemporary Trade Directory Entries</p> <p>Name: Action Trading Ltd Location: Kemp House, 152-160, City Road, London, EC1V 2NP Classification: Cutting Tools & Machinery Status: Inactive Positional Accuracy: Automatically positioned to the address</p>	A16SE (W)	929	-	532655 182659
365	<p>Contemporary Trade Directory Entries</p> <p>Name: Rolls 4 U Location: Kemp House, 152-160, City Road, London, EC1V 2NX Classification: Packaging Materials Manufacturers & Suppliers Status: Inactive Positional Accuracy: Automatically positioned to the address</p>	A16SE (W)	929	-	532655 182659
365	<p>Contemporary Trade Directory Entries</p> <p>Name: Able Cleaning Services Ltd Location: Kemp House, 152-160, City Road, London, EC1V 2NP Classification: Commercial Cleaning Services Status: Inactive Positional Accuracy: Automatically positioned to the address</p>	A16SE (W)	929	-	532655 182659
365	<p>Contemporary Trade Directory Entries</p> <p>Name: Baitpoint Pest Control Location: Islington, London, EC1V 2NX Classification: Pest & Vermin Control Status: Inactive Positional Accuracy: Manually positioned within the geographical locality</p>	A16SE (W)	929	-	532655 182659

Map ID	Details	Quadrant Reference (Compass Direction)	Estimated Distance From Site	Contact	NGR
365	<p>Contemporary Trade Directory Entries</p> <p>Name: Lombard Cleaning Services Ltd Location: Kemp House, 152-160, City Road, London, EC1V 2NP Classification: Commercial Cleaning Services Status: Inactive Positional Accuracy: Automatically positioned to the address</p>	A16SE (W)	929	-	532655 182659
365	<p>Contemporary Trade Directory Entries</p> <p>Name: Euro Services Location: Kemp House, 152-160, City Road, London, EC1V 2NX Classification: Telecommunications Equipment & Systems Status: Inactive Positional Accuracy: Automatically positioned to the address</p>	A16SE (W)	929	-	532655 182659
365	<p>Contemporary Trade Directory Entries</p> <p>Name: Your Clean Location: Kemp House, 152-160, City Road, London, EC1V 2NX Classification: Commercial Cleaning Services Status: Inactive Positional Accuracy: Automatically positioned to the address</p>	A16SE (W)	929	-	532655 182659
365	<p>Contemporary Trade Directory Entries</p> <p>Name: World Scope Location: Kemp House, 152-160, City Road, London, EC1V 2NX Classification: Commercial Cleaning Services Status: Inactive Positional Accuracy: Manually positioned to the address or location</p>	A16SE (W)	929	-	532655 182659
365	<p>Contemporary Trade Directory Entries</p> <p>Name: Teuco Uk Location: 152-160, City Road, London, EC1V 2NP Classification: Manufacturers Status: Inactive Positional Accuracy: Manually positioned to the address or location</p>	A16SE (W)	929	-	532655 182659
365	<p>Contemporary Trade Directory Entries</p> <p>Name: Auto Mobils Ltd Location: Kemp House 152-160, 128 City Road, Islington, London, EC1V 2NX Classification: Car Dealers - Used Status: Active Positional Accuracy: Manually positioned to the address or location</p>	A16SE (NW)	941	-	532649 182673
365	<p>Contemporary Trade Directory Entries</p> <p>Name: Vincenzo Maurino Location: 9-11 Bath Street, London, EC1V 9LF Classification: Hospitals Status: Inactive Positional Accuracy: Manually positioned to the address or location</p>	A16SE (W)	955	-	532630 182666
366	<p>Contemporary Trade Directory Entries</p> <p>Name: Metroplus Ltd Location: 271a, Whitechapel Road, London, E1 1BY Classification: Commercial Cleaning Services Status: Inactive Positional Accuracy: Automatically positioned to the address</p>	A9NE (E)	902	-	534698 181839
366	<p>Contemporary Trade Directory Entries</p> <p>Name: Tower Bridge Dry Cleaners Location: 273, WHITECHAPEL ROAD, LONDON, E1 1BY Classification: Dry Cleaners Status: Active Positional Accuracy: Automatically positioned to the address</p>	A10NW (E)	910	-	534706 181838
367	<p>Contemporary Trade Directory Entries</p> <p>Name: London Plumbing & Heating Supplies Location: 322, Hackney Road, London, E2 7AX Classification: Clothing & Fabrics - Manufacturers Status: Inactive Positional Accuracy: Automatically positioned to the address</p>	A19NW (NE)	908	-	534181 183114
368	<p>Contemporary Trade Directory Entries</p> <p>Name: Stripe Location: 211C, OLD STREET, ISLINGTON, LONDON, EC1V 9NR Classification: Cash Registers & Check-Out Equipment Status: Active Positional Accuracy: Automatically positioned to the address</p>	A16SE (W)	908	-	532643 182575
369	<p>Contemporary Trade Directory Entries</p> <p>Name: Berry White Ltd Location: Fourth Floor Aldgate Tower, 2 Leman Street, London, E1 8FA Classification: Food Products - Manufacturers Status: Active Positional Accuracy: Automatically positioned to the address</p>	A8SE (S)	911	-	533871 181300

Map ID	Details	Quadrant Reference (Compass Direction)	Estimated Distance From Site	Contact	NGR
370	<p>Contemporary Trade Directory Entries</p> <p>Name: Greek Shipping Corp Co Location: THE BALTIC EXCHANGE, 38, ST. MARY AXE, LONDON, EC3A 8EX Classification: Freight Forwarders Status: Inactive Positional Accuracy: Automatically positioned to the address</p>	A7SE (S)	912	-	533309 181308
371	<p>Contemporary Trade Directory Entries</p> <p>Name: Abc Blind Co Location: 30, Commercial Road, London, E1 1LN Classification: Blinds, Awnings & Canopies Status: Inactive Positional Accuracy: Automatically positioned to the address</p>	A9SW (S)	913	-	534040 181316
371	<p>Contemporary Trade Directory Entries</p> <p>Name: Sandra Fashions Location: 34, Commercial Road, London, E1 1LN Classification: Clothing & Fabrics - Manufacturers Status: Inactive Positional Accuracy: Automatically positioned to the address</p>	A9SW (S)	916	-	534059 181317
371	<p>Contemporary Trade Directory Entries</p> <p>Name: Premier Laser Clinic Location: 34, Commercial Road, London, E1 1LN Classification: Electrolysis Status: Inactive Positional Accuracy: Automatically positioned to the address</p>	A9SW (S)	916	-	534059 181316
371	<p>Contemporary Trade Directory Entries</p> <p>Name: Paul Simon Location: 36, Commercial Road, London, E1 1LN Classification: Leisure & Sportswear Manufacturers & Wholesalers Status: Inactive Positional Accuracy: Automatically positioned to the address</p>	A9SW (S)	923	-	534063 181310
372	<p>Contemporary Trade Directory Entries</p> <p>Name: M2 Managed Print Services Location: London, Ec3a 7lh Classification: Printers Status: Inactive Positional Accuracy: Manually positioned within the geographical locality</p>	A8SW (S)	915	-	533389 181286
373	<p>Contemporary Trade Directory Entries</p> <p>Name: Old Street Press Ltd Location: East Rd, London, N1 6AH Classification: Printers Status: Inactive Positional Accuracy: Manually positioned to the road within the address or location</p>	A17SW (NW)	918	-	532753 182805
373	<p>Contemporary Trade Directory Entries</p> <p>Name: Yes Engineering Location: 75, East Road, London, N1 6AH Classification: Engineers - General Status: Inactive Positional Accuracy: Automatically positioned to the address</p>	A17SW (NW)	954	-	532749 182859
373	<p>Contemporary Trade Directory Entries</p> <p>Name: Superfrock Ltd Location: 77, East Road, London, N1 6AH Classification: Clothing & Fabrics - Manufacturers Status: Inactive Positional Accuracy: Manually positioned to the address or location</p>	A17SW (NW)	955	-	532753 182866
373	<p>Contemporary Trade Directory Entries</p> <p>Name: Old Street Press Ltd Location: 77, East Road, London, N1 6AH Classification: Printers Status: Inactive Positional Accuracy: Automatically positioned to the address</p>	A17SW (NW)	955	-	532753 182866
373	<p>Contemporary Trade Directory Entries</p> <p>Name: Cardelicious Location: 77, East Road, London, N1 6AH Classification: Greeting Card Publishers & Wholesalers Status: Inactive Positional Accuracy: Automatically positioned to the address</p>	A17SW (NW)	955	-	532753 182866
373	<p>Contemporary Trade Directory Entries</p> <p>Name: Tassia Ltd Location: International House, 10-18, Vestry Street, London, N1 7RE Classification: Leather Products - Manufacturers & Suppliers Status: Inactive Positional Accuracy: Automatically positioned to the address</p>	A17SW (NW)	959	-	532729 182841

Map ID	Details	Quadrant Reference (Compass Direction)	Estimated Distance From Site	Contact	NGR
373	Contemporary Trade Directory Entries Name: London Damp Proofing Location: 64, NILE STREET, HACKNEY, LONDON, N1 7SR Classification: Damp & Dry Rot Control Status: Active Positional Accuracy: Automatically positioned to the address	A17SW (NW)	991	-	532721 182883
374	Contemporary Trade Directory Entries Name: E J Fisher Location: 3, Yorkton Street, London, E2 8NH Classification: Cabinet Makers Status: Inactive Positional Accuracy: Automatically positioned to the address	A19NW (N)	920	-	534045 183161
375	Contemporary Trade Directory Entries Name: Tsi Design London Ltd Location: The Printworks, Stanway St, London, N1 6RZ Classification: Printers Status: Inactive Positional Accuracy: Automatically positioned to the address	A17NE (N)	920	-	533321 183170
375	Contemporary Trade Directory Entries Name: Ac Global Media Location: Stanway Street, London, N1 6RZ Classification: Printers Status: Inactive Positional Accuracy: Automatically positioned to the address	A17NE (N)	920	-	533320 183170
376	Contemporary Trade Directory Entries Name: W W Dealing Ltd Location: 37, East Road, London, N1 6AZ Classification: Office Furniture & Equipment Status: Inactive Positional Accuracy: Automatically positioned to the address	A17SW (NW)	923	-	532706 182743
376	Contemporary Trade Directory Entries Name: J Wernick (Furniture) Ltd Location: 16-30, Provost Street, London, N1 7NG Classification: Furniture Manufacturers - Home & Office Status: Inactive Positional Accuracy: Automatically positioned to the address	A17SW (NW)	942	-	532695 182760
376	Contemporary Trade Directory Entries Name: Blu-Print Media Ltd Location: 80, Britannia Walk, London, N1 7RH Classification: Printers Status: Inactive Positional Accuracy: Automatically positioned to the address	A16SE (NW)	978	-	532659 182770
377	Contemporary Trade Directory Entries Name: I S G Ltd Location: ALDGATE HOUSE, 33, ALDGATE HIGH STREET, LONDON, EC3N 1AG Classification: Engineers - General Status: Inactive Positional Accuracy: Automatically positioned to the address	A8SW (S)	926	-	533666 181253
377	Contemporary Trade Directory Entries Name: Harris Associates Ltd Location: 60, ALDGATE HIGH STREET, LONDON, EC3N 1AL Classification: Dry Cleaners Status: Active Positional Accuracy: Automatically positioned to the address	A8SE (S)	961	-	533691 181219
377	Contemporary Trade Directory Entries Name: City Slickers Location: Rennie House, 57-60, Aldgate High Street, London, EC3N 1AL Classification: Dry Cleaners Status: Inactive Positional Accuracy: Automatically positioned to the address	A8SE (S)	965	-	533692 181215
378	Contemporary Trade Directory Entries Name: Freshground Location: 4th Floor, 141 Moorgate, London, EC2M 6TX Classification: Water Coolers Status: Active Positional Accuracy: Automatically positioned to the address	A7NW (SW)	926	-	532729 181686
378	Contemporary Trade Directory Entries Name: D G Robson Location: 45, Moorfields, London, EC2Y 9AE Classification: Mechanical Engineers Status: Inactive Positional Accuracy: Automatically positioned to the address	A7NW (SW)	937	-	532697 181714

Map ID	Details	Quadrant Reference (Compass Direction)	Estimated Distance From Site	Contact	NGR
378	Contemporary Trade Directory Entries Name: Fixnetix Ltd Location: 45 Moorfields, London, EC2Y 9AE Classification: Computer Manufacturers Status: Active Positional Accuracy: Automatically positioned to the address	A6NE (SW)	954	-	532673 181723
378	Contemporary Trade Directory Entries Name: Snappy Snaps Location: 105, Moorgate, London, EC2M 6SL Classification: Photographic Processors Status: Inactive Positional Accuracy: Automatically positioned to the address	A7NW (SW)	955	-	532717 181650
378	Contemporary Trade Directory Entries Name: Robert Dyas Location: 18-20, Moorfields, London, EC2Y 9AA Classification: Hardware Status: Inactive Positional Accuracy: Automatically positioned to the address	A7NW (SW)	955	-	532717 181650
378	Contemporary Trade Directory Entries Name: Currys Location: 33, Moorfields, London, EC2Y 9AE Classification: Electrical Goods Sales, Manufacturers & Wholesalers Status: Inactive Positional Accuracy: Automatically positioned to the address	A7NW (SW)	965	-	532688 181677
378	Contemporary Trade Directory Entries Name: Fresh Collection Location: Moorgate Station, Moorgate, London, EC2M 6TX Classification: Dry Cleaners Status: Inactive Positional Accuracy: Automatically positioned to the address	A7NW (SW)	965	-	532688 181677
379	Contemporary Trade Directory Entries Name: Junior Kids Location: 81, New Road, London, E1 1HH Classification: Children & Babywear - Manufacturers & Wholesalers Status: Active Positional Accuracy: Automatically positioned to the address	A9NE (SE)	926	-	534522 181550
379	Contemporary Trade Directory Entries Name: Fashioncrest Location: 75, New Road, London, E1 1HH Classification: Clothing & Fabrics - Manufacturers Status: Inactive Positional Accuracy: Automatically positioned to the address	A9SE (SE)	939	-	534521 181531
379	Contemporary Trade Directory Entries Name: Styles Wear Location: 67-75, New Road, London, E1 1HH Classification: Clothing & Fabrics - Manufacturers Status: Inactive Positional Accuracy: Manually positioned to the address or location	A9SE (SE)	950	-	534524 181519
379	Contemporary Trade Directory Entries Name: Imexin Ltd Location: 67, New Road, London, E1 1HH Classification: Clothing & Fabrics - Manufacturers Status: Inactive Positional Accuracy: Automatically positioned to the address	A9SE (SE)	955	-	534525 181513
379	Contemporary Trade Directory Entries Name: Radtex Ltd Location: 67, New Road, London, E1 1HH Classification: Clothing & Fabrics - Manufacturers Status: Inactive Positional Accuracy: Manually positioned to the address or location	A9SE (SE)	955	-	534525 181513
379	Contemporary Trade Directory Entries Name: Njw Location: 67, New Road, London, E1 1HH Classification: Leather Garments & Products Status: Inactive Positional Accuracy: Automatically positioned to the address	A9SE (SE)	955	-	534525 181513
379	Contemporary Trade Directory Entries Name: Blizard Institute Location: Queen Mary University Of London, 4 Newark Street, London, E1 2AT Classification: Laboratories Status: Inactive Positional Accuracy: Manually positioned to the address or location	A9SE (SE)	972	-	534563 181526

Map ID	Details	Quadrant Reference (Compass Direction)	Estimated Distance From Site	Contact	NGR
379	<p>Contemporary Trade Directory Entries</p> <p>Name: Bowel & Cancer Research Location: ABERNETHY AND BLIZARD BUILDING, 2-4, NEWARK STREET, LONDON, E1 2AT Classification: Medical & Dental Laboratories Status: Active Positional Accuracy: Automatically positioned to the address</p>	A9SE (SE)	972	-	534563 181526
379	<p>Contemporary Trade Directory Entries</p> <p>Name: Institute Of Cell & Molecular Sciences Location: 2, NEWARK STREET, LONDON, E1 2AT Classification: Laboratories Status: Active Positional Accuracy: Automatically positioned to the address</p>	A9SE (SE)	972	-	534563 181526
380	<p>Contemporary Trade Directory Entries</p> <p>Name: Clean-In Domestic Cleaners Location: Flat 5, John Fielden House, Canrobert Street, London, E2 0BJ Classification: Cleaning Services - Domestic Status: Inactive Positional Accuracy: Automatically positioned to the address</p>	A19SE (NE)	927	-	534634 182802
381	<p>Contemporary Trade Directory Entries</p> <p>Name: Chris King Ltd Location: 15-25, New North Road, London, N1 6JB Classification: Photo & Digital Imaging Bureaus Status: Inactive Positional Accuracy: Automatically positioned to the address</p>	A17NW (NW)	927	-	532932 183002
382	<p>Contemporary Trade Directory Entries</p> <p>Name: London Cleaning House Location: 285, Whitechapel Road, London, E1 1BY Classification: Cleaning Services - Domestic Status: Active Positional Accuracy: Automatically positioned to the address</p>	A10NW (E)	928	-	534733 181855
382	<p>Contemporary Trade Directory Entries</p> <p>Name: Sunnamusk Location: 265-267, Whitechapel Road, London, E1 1BY Classification: Perfume Suppliers Status: Inactive Positional Accuracy: Manually positioned within the geographical locality</p>	A10NW (E)	931	-	534738 181859
382	<p>Contemporary Trade Directory Entries</p> <p>Name: Monorom Ltd Location: 295, Whitechapel Road, London, E1 1BY Classification: Clothing & Fabrics - Manufacturers Status: Inactive Positional Accuracy: Automatically positioned to the address</p>	A10NW (E)	948	-	534757 181860
383	<p>Contemporary Trade Directory Entries</p> <p>Name: Eva Cleaning Services Location: Flat 50, Braithwaite House, Bunhill Row, London, EC1Y 8NE Classification: Cleaning Services - Domestic Status: Inactive Positional Accuracy: Automatically positioned to the address</p>	A11NE (W)	929	-	532562 182294
383	<p>Contemporary Trade Directory Entries</p> <p>Name: Sun Hea Location: Quaker Ct, Banner St, London, EC1Y 8QA Classification: Toiletries Status: Inactive Positional Accuracy: Manually positioned to the address or location</p>	A11NE (W)	945	-	532549 182332
384	<p>Contemporary Trade Directory Entries</p> <p>Name: C S M Ltd Location: 55, Bishopsgate, London, EC2N 3AS Classification: Air Conditioning Equipment & Systems Status: Inactive Positional Accuracy: Manually positioned to the address or location</p>	A7SE (SW)	929	-	533115 181354
385	<p>Contemporary Trade Directory Entries</p> <p>Name: Tm Lewin Location: 77 London Wall, London, EC2M 5NG Classification: Shirt Makers Status: Inactive Positional Accuracy: Manually positioned to the address or location</p>	A7SW (SW)	930	-	532921 181471

Map ID	Details	Quadrant Reference (Compass Direction)	Estimated Distance From Site	Contact	NGR
386	Contemporary Trade Directory Entries Name: Luso Electronics Location: Salisbury House, London Wall, City Of London, London, EC2M 5QQ Classification: Electrical Goods Sales, Manufacturers & Wholesalers Status: Inactive Positional Accuracy: Automatically positioned to the address	A7NW (SW)	931	-	532789 181597
386	Contemporary Trade Directory Entries Name: B R S Bulk Location: Salisbury House, London Wall, London, EC2M 5QQ Classification: Freight Forwarders Status: Inactive Positional Accuracy: Automatically positioned to the address	A7NW (SW)	947	-	532775 181588
386	Contemporary Trade Directory Entries Name: Harrison How Ltd Location: Salisbury House, London Wall, London, EC2M 5QQ Classification: Electrical Engineers Status: Inactive Positional Accuracy: Automatically positioned to the address	A7NW (SW)	947	-	532775 181588
386	Contemporary Trade Directory Entries Name: Sasebo Heavy Industries Co Ltd Location: Salisbury House, London Wall, London, EC2M 5QQ Classification: Boatbuilders & Repairers Status: Inactive Positional Accuracy: Manually positioned to the address or location	A7NW (SW)	947	-	532775 181588
386	Contemporary Trade Directory Entries Name: Saharas International Ltd Location: Salisbury House, London Wall, London, EC2M 5QQ Classification: Food Products - Manufacturers Status: Inactive Positional Accuracy: Manually positioned to the address or location	A7NW (SW)	948	-	532775 181588
386	Contemporary Trade Directory Entries Name: Cleaning & Support Services Association Location: Salisbury House, London Wall, London, EC2M 5QQ Classification: Commercial Cleaning Services Status: Inactive Positional Accuracy: Manually positioned to the address or location	A7NW (SW)	949	-	532786 181574
386	Contemporary Trade Directory Entries Name: Jeeves Of Belgravia Location: 80, Moorgate, London, EC2M 6SE Classification: Dry Cleaners Status: Inactive Positional Accuracy: Automatically positioned to the address	A7NW (SW)	962	-	532747 181599
386	Contemporary Trade Directory Entries Name: Jeeves Of Belgravia Location: 80, Moorgate, London, EC2M 6SE Classification: Dry Cleaners Status: Inactive Positional Accuracy: Automatically positioned to the address	A7NW (SW)	962	-	532747 181599
387	Contemporary Trade Directory Entries Name: Saharas International Ltd Location: Salisbury House, London Wall, London, EC2M 5QQ Classification: Food Products - Manufacturers Status: Inactive Positional Accuracy: Automatically positioned to the address	A7NW (SW)	933	-	532807 181574
387	Contemporary Trade Directory Entries Name: David Richards Location: SALISBURY HOUSE, LONDON WALL, LONDON, EC2M 5QQ Classification: Printers Status: Active Positional Accuracy: Automatically positioned to the address	A7SW (SW)	965	-	532790 181545
387	Contemporary Trade Directory Entries Name: Guavapay Location: SALISBURY HOUSE, LONDON WALL, LONDON, EC2M 5QQ Classification: Cash Registers & Check-Out Equipment Status: Active Positional Accuracy: Automatically positioned to the address	A7SW (SW)	965	-	532790 181545
388	Contemporary Trade Directory Entries Name: Aalmar Surveys Ltd Location: 32-38, Dukes Place, London, EC3A 7LP Classification: Marine Engineers Status: Inactive Positional Accuracy: Automatically positioned to the address	A8SW (S)	933	-	533484 181251

Map ID	Details	Quadrant Reference (Compass Direction)	Estimated Distance From Site	Contact	NGR
388	Contemporary Trade Directory Entries Name: Interflow T C S Ltd Location: 32-38, DUKES PLACE, LONDON, EC3A 7LP Classification: Freight Forwarders Status: Active Positional Accuracy: Automatically positioned to the address	A8SW (S)	933	-	533484 181251
388	Contemporary Trade Directory Entries Name: Bateman Cleaning Services Location: Dukes House, Dukes Pl, London, EC3A 7LP Classification: Commercial Cleaning Services Status: Inactive Positional Accuracy: Manually positioned within the geographical locality	A8SW (S)	933	-	533484 181251
389	Contemporary Trade Directory Entries Name: Reggie & Co Ltd Location: Ragmar House, East Road, London, N1 6AB Classification: Clothing & Fabrics - Manufacturers Status: Inactive Positional Accuracy: Automatically positioned to the address	A17SW (NW)	935	-	532806 182896
389	Contemporary Trade Directory Entries Name: Canvas Print Studio Ltd Location: 1, GREEN MEWS, HACKNEY, LONDON, N1 6AS Classification: Printers Textile Status: Active Positional Accuracy: Automatically positioned to the address	A17NW (NW)	935	-	532838 182930
390	Contemporary Trade Directory Entries Name: Hotel & Restaurant Printing Press Ltd Location: 168-172, Old Street, London, EC1V 9BP Classification: Printers Status: Inactive Positional Accuracy: Automatically positioned to the address	A11NE (W)	937	-	532567 182407
390	Contemporary Trade Directory Entries Name: Consignia Location: Royal Mail House, 148, Old Street, London, EC1V 9HQ Classification: Distribution Services Status: Inactive Positional Accuracy: Automatically positioned to the address	A11NE (W)	970	-	532531 182390
391	Contemporary Trade Directory Entries Name: Bfs Buttons Ltd Location: 386, Railway Arches, Geffrye Street, London, E2 8HZ Classification: Clothing Accessory Manufacturers Status: Inactive Positional Accuracy: Automatically positioned to the address	A18NW (N)	938	-	533568 183206
391	Contemporary Trade Directory Entries Name: Allied Cargo Express Ltd Location: 384, Railway Arches, Geffrye Street, London, E2 8HZ Classification: Freight Forwarders Status: Inactive Positional Accuracy: Automatically positioned to the address	A18NW (N)	966	-	533567 183234
392	Contemporary Trade Directory Entries Name: London Sports Orthopaedics Location: 31, OLD BROAD STREET, LONDON, EC2N 1HT Classification: Hospitals Status: Active Positional Accuracy: Automatically positioned to the address	A7SE (SW)	939	-	533042 181380
392	Contemporary Trade Directory Entries Name: Old Broad Street Hospital Location: 31 Old Broad Street, London, EC2N 1HT Classification: Hospitals Status: Active Positional Accuracy: Automatically positioned to the address	A7SE (SW)	943	-	533059 181366
392	Contemporary Trade Directory Entries Name: Williams Lea Location: 30, OLD BROAD STREET, LONDON, EC2N 1HT Classification: Printers Status: Active Positional Accuracy: Automatically positioned to the address	A7SE (SW)	950	-	533037 181370

Map ID	Details	Quadrant Reference (Compass Direction)	Estimated Distance From Site	Contact	NGR
392	<p>Contemporary Trade Directory Entries</p> <p>Name: Muse Stancil & Co Location: Tower 42 International Financial Centre, 25 Old Broad Street, London, EC2N 1HN Classification: Oil & Gas Exploration Supplies & Services Status: Inactive Positional Accuracy: Automatically positioned to the address</p>	A7SE (SW)	979	-	533044 181333
392	<p>Contemporary Trade Directory Entries</p> <p>Name: Nippon Kaiji Kyokai Location: Tower 42, International Finance Centre, 25, Old Broad Street, London, EC2N 1HQ Classification: Cargo Handling Services Status: Inactive Positional Accuracy: Automatically positioned to the address</p>	A7SE (SW)	979	-	533039 181336
392	<p>Contemporary Trade Directory Entries</p> <p>Name: Ramsay Uk Location: Tower 42, International Financial Centre, 25, Old Broad Street, London, EC2N 1HQ Classification: Hospitals Status: Inactive Positional Accuracy: Automatically positioned to the address</p>	A7SE (SW)	979	-	533044 181333
392	<p>Contemporary Trade Directory Entries</p> <p>Name: Dialight Plc Location: TOWER 42, INTERNATIONAL FINANCIAL CENTRE, 25, OLD BROAD STREET, LONDON, EC2N 1HQ Classification: Lighting Manufacturers Status: Active Positional Accuracy: Automatically positioned to the address</p>	A7SE (SW)	979	-	533044 181333
393	<p>Contemporary Trade Directory Entries</p> <p>Name: Qemrich Location: 37 Commercial Road, London, E1 1LF Classification: Chemical Manufacturers Status: Inactive Positional Accuracy: Automatically positioned to the address</p>	A9SW (SE)	941	-	534241 181347
394	<p>Contemporary Trade Directory Entries</p> <p>Name: Acclaimed Location: 173, Hoxton Street, London, N1 6PJ Classification: Waste Disposal Services Status: Inactive Positional Accuracy: Automatically positioned to the address</p>	A17NE (NW)	942	-	533243 183174
394	<p>Contemporary Trade Directory Entries</p> <p>Name: Waste Collection Location: 177, Hoxton Street, London, N1 6PJ Classification: Waste Disposal Services Status: Inactive Positional Accuracy: Automatically positioned to the address</p>	A17NE (NW)	956	-	533241 183187
395	<p>Contemporary Trade Directory Entries</p> <p>Name: Mander Organs Location: St Peters Square, London, E2 7AF Classification: Musical Instrument - Manufacturers Status: Inactive Positional Accuracy: Manually positioned within the geographical locality</p>	A19NW (NE)	945	-	534360 183072
396	<p>Contemporary Trade Directory Entries</p> <p>Name: Save Service Station Location: 409, Bethnal Green Road, London, E2 0AN Classification: Petrol Filling Stations Status: Inactive Positional Accuracy: Automatically positioned to the address</p>	A20SW (NE)	945	-	534713 182711
396	<p>Contemporary Trade Directory Entries</p> <p>Name: S Singh Location: 419, Bethnal Green Road, London, E2 0AN Classification: Lingerie & Hosiery Manufacturers & Wholesalers Status: Inactive Positional Accuracy: Automatically positioned to the address</p>	A20SW (NE)	955	-	534726 182708
396	<p>Contemporary Trade Directory Entries</p> <p>Name: Clean & Tidy Location: 427, Bethnal Green Road, London, E2 0AN Classification: Dry Cleaners Status: Inactive Positional Accuracy: Automatically positioned to the address</p>	A20SW (NE)	971	-	534744 182709

Map ID	Details	Quadrant Reference (Compass Direction)	Estimated Distance From Site	Contact	NGR
396	Contemporary Trade Directory Entries Name: Mordex Location: 431-433, BETHNAL GREEN ROAD, LONDON, E2 0AN Classification: Leather Garments & Products Status: Active Positional Accuracy: Automatically positioned to the address	A20SW (NE)	992	-	534762 182720
397	Contemporary Trade Directory Entries Name: The Worshipful Company Of Gunmakers Location: 48-50, COMMERCIAL ROAD, LONDON, E1 1LP Classification: Gunsmiths Status: Active Positional Accuracy: Automatically positioned to the address	A9SW (SE)	949	-	534147 181304
398	Contemporary Trade Directory Entries Name: N Y K Location: Citypoint, 1, Ropemaker Street, London, EC2Y 9NY Classification: Freight Forwarders Status: Inactive Positional Accuracy: Automatically positioned to the address	A6NE (SW)	949	-	532645 181786
398	Contemporary Trade Directory Entries Name: Nuffield Health Assessment Location: 1 Ropemaker Street, London, EC2Y 9AW Classification: Hospitals Status: Inactive Positional Accuracy: Automatically positioned to the address	A6NE (SW)	951	-	532647 181776
398	Contemporary Trade Directory Entries Name: Eurosteel Products Ltd Location: Citypoint, 1, Ropemaker Street, London, EC2Y 9ST Classification: Scrap Metal Merchants Status: Inactive Positional Accuracy: Automatically positioned to the address	A6NE (SW)	956	-	532641 181777
398	Contemporary Trade Directory Entries Name: Lunchbox Direct Location: Citypoint, 1, Ropemaker Street, London, EC2Y 9AW Classification: Food Products - Manufacturers Status: Active Positional Accuracy: Automatically positioned to the address	A6NE (SW)	956	-	532641 181777
398	Contemporary Trade Directory Entries Name: Brightside Print & Design Location: CITYPOINT, 1, ROPEMAKER STREET, LONDON, EC2Y 9HT Classification: Printers Status: Active Positional Accuracy: Automatically positioned to the address	A6NE (SW)	956	-	532641 181777
399	Contemporary Trade Directory Entries Name: Cleaning Services Victoria Location: 5-10, Bury Street, London, EC3A 5AT Classification: Carpet, Curtain & Upholstery Cleaners Status: Inactive Positional Accuracy: Automatically positioned to the address	A8SW (S)	950	-	533370 181255
399	Contemporary Trade Directory Entries Name: Space2.Com Location: 4-10, Heneage Lane, London, EC3A 5DQ Classification: Office Furniture & Equipment Status: Inactive Positional Accuracy: Automatically positioned to the address	A8SW (S)	963	-	533384 181238
399	Contemporary Trade Directory Entries Name: Photographic Wallpaper Services Location: 4-10, Heneage Lane, London, EC3A 5DQ Classification: Wallpapers & Wall Coverings Status: Inactive Positional Accuracy: Manually positioned to the address or location	A8SW (S)	963	-	533384 181238
399	Contemporary Trade Directory Entries Name: Sumitomo Heavy Industries (Europe) Ltd Location: 31, Bury Street, London, EC3A 5AG Classification: Ship Builders, Repairs & Fittings Status: Inactive Positional Accuracy: Automatically positioned to the address	A3NW (S)	996	-	533373 181207
399	Contemporary Trade Directory Entries Name: Toho Titanium Europe Co Ltd Location: Bury House, 31 Bury Street, London, EC3A 5AR Classification: Distribution Services Status: Inactive Positional Accuracy: Automatically positioned to the address	A3NW (S)	996	-	533373 181207

Map ID	Details	Quadrant Reference (Compass Direction)	Estimated Distance From Site	Contact	NGR
400	Contemporary Trade Directory Entries Name: Repairs R Us Location: 200, Railway Arches, Three Colts Lane, London, E2 6JN Classification: Garage Services Status: Inactive Positional Accuracy: Automatically positioned to the address	A15NW (E)	950	-	534828 182370
400	Contemporary Trade Directory Entries Name: F & R North Location: 16a Cudworth St, London, E1 5QU Classification: French Polishing Status: Inactive Positional Accuracy: Automatically positioned to the address	A15NW (E)	956	-	534838 182343
400	Contemporary Trade Directory Entries Name: E1 Cab Centre Location: 16A Cudworth St, London, E1 5QU Classification: Garage Services Status: Inactive Positional Accuracy: Automatically positioned to the address	A15NW (E)	956	-	534838 182343
400	Contemporary Trade Directory Entries Name: Taxicare Location: RAILWAY ARCH 20A, CUDWORTH STREET, LONDON, E1 5QU Classification: Garage Services Status: Inactive Positional Accuracy: Automatically positioned to the address	A15NW (E)	974	-	534855 182348
400	Contemporary Trade Directory Entries Name: Globe Automatic Transmissions Ltd Location: Railway Arch, 9a-10a, Cudworth Street, London, E1 5QU Classification: Gearboxes Status: Inactive Positional Accuracy: Automatically positioned to the address	A15NW (E)	979	-	534861 182341
400	Contemporary Trade Directory Entries Name: Prime Glazing Location: Railway Arch 19A, Cudworth Street, London, E1 5QU Classification: Furniture - Reproduction Status: Inactive Positional Accuracy: Automatically positioned in the proximity of the address	A15NW (E)	979	-	534861 182341
400	Contemporary Trade Directory Entries Name: Prime Glazing Location: Railway Arch 19A, Cudworth Street, London, E1 5QU Classification: Furniture - Reproduction Status: Inactive Positional Accuracy: Automatically positioned in the proximity of the address	A15NW (E)	979	-	534861 182341
400	Contemporary Trade Directory Entries Name: A & P Reproductions Location: Railway Arch, 26, Cudworth Street, LONDON, E1 5QU Classification: Furniture - Reproduction Status: Inactive Positional Accuracy: Automatically positioned to the address	A15NW (E)	979	-	534861 182341
400	Contemporary Trade Directory Entries Name: Chet Taxis Ltd Location: Railway Arch, 19a, Cudworth Street, LONDON, E1 5QU Classification: Garage Services Status: Inactive Positional Accuracy: Automatically positioned to the address	A15NW (E)	979	-	534861 182341
400	Contemporary Trade Directory Entries Name: Mister Taxi Location: Railway Arch, 21a, Cudworth Street, London, E1 5QU Classification: Mechanical Engineers Status: Inactive Positional Accuracy: Automatically positioned to the address	A15NW (E)	979	-	534861 182341
400	Contemporary Trade Directory Entries Name: F M Panelcraft Ltd Location: Railway Arch 17A-18A, Cudworth Street, London, E1 5QU Classification: Car Body Repairs Status: Inactive Positional Accuracy: Automatically positioned to the address	A15NW (E)	980	-	534862 182341
400	Contemporary Trade Directory Entries Name: Cudworth Street Polishers Location: Railway Arch 19a, Cudworth Street, London, E1 5QU Classification: French Polishing Status: Inactive Positional Accuracy: Automatically positioned to the address	A15NW (E)	982	-	534863 182349

Map ID	Details	Quadrant Reference (Compass Direction)	Estimated Distance From Site	Contact	NGR
400	Contemporary Trade Directory Entries Name: Silver Star Coachworks Location: Railway Arch 19a, Cudworth Street, London, E1 5QU Classification: Garage Services Status: Inactive Positional Accuracy: Automatically positioned to the address	A15NW (E)	982	-	534863 182349
400	Contemporary Trade Directory Entries Name: Frameright Engineers Ltd Location: 203-204, RAILWAY ARCHES, THREE COLTS LANE, LONDON, E2 6JN Classification: Garage Services Status: Active Positional Accuracy: Automatically positioned to the address	A15NW (E)	985	-	534861 182390
400	Contemporary Trade Directory Entries Name: Fair Trade Taxi Centre Ltd Location: Railway Arch, 20a, Cudworth Street, London, E1 5QU Classification: Commercial Vehicle Servicing, Repairs, Parts & Accessories Status: Inactive Positional Accuracy: Automatically positioned to the address	A15NW (E)	990	-	534873 182339
400	Contemporary Trade Directory Entries Name: Cudworth Taxi Repairs Ltd Location: Railway Arch, 20a, Cudworth Street, London, E1 5QU Classification: Garage Services Status: Active Positional Accuracy: Automatically positioned to the address	A15NW (E)	990	-	534873 182339
401	Contemporary Trade Directory Entries Name: Premier Taxi Centre Location: 198, Railway Arches, Three Colts Lane, London, E2 6JN Classification: Garage Services Status: Inactive Positional Accuracy: Automatically positioned in the proximity of the address	A15NW (E)	950	-	534828 182380
401	Contemporary Trade Directory Entries Name: Colts Cabs Location: 128, Railway Arches, Three Colts Lane, London, E2 6JN Classification: Garage Services Status: Inactive Positional Accuracy: Automatically positioned in the proximity of the address	A15NW (E)	950	-	534828 182380
401	Contemporary Trade Directory Entries Name: F M Catering Location: 201, Railway Arches, Three Colts Lane, London, E2 6JN Classification: Sheet Metal Work Status: Inactive Positional Accuracy: Automatically positioned in the proximity of the address	A15NW (E)	950	-	534828 182380
401	Contemporary Trade Directory Entries Name: A1 Car Care Centre Location: 207, Railway Arches, Three Colts Lane, London, E2 6JN Classification: Garage Services Status: Active Positional Accuracy: Automatically positioned to the address	A15NW (E)	950	-	534828 182380
401	Contemporary Trade Directory Entries Name: D & M Fabrications Location: 201, Railway Arches, Three Colts Lane, London, E2 6JN Classification: Sheet Metal Work Status: Inactive Positional Accuracy: Manually positioned to the address or location	A15NW (E)	950	-	534828 182380
402	Contemporary Trade Directory Entries Name: Royal London Hospital Trust Location: Whitechapel Rd, London, E1 1DN Classification: Hospitals Status: Inactive Positional Accuracy: Manually positioned to the address or location	A9NE (SE)	951	-	534677 181700
403	Contemporary Trade Directory Entries Name: J M G Cargo & Travel Ltd Location: 8, Fordham Street, London, E1 1HS Classification: Cargo Handling Services Status: Inactive Positional Accuracy: Automatically positioned to the address	A9SE (SE)	959	-	534435 181434
403	Contemporary Trade Directory Entries Name: J M G Cargo & Travel Ltd Location: 8, Fordham Street, London, E1 1HS Classification: Cargo Handling Services Status: Inactive Positional Accuracy: Automatically positioned to the address	A9SE (SE)	959	-	534435 181434

Map ID	Details	Quadrant Reference (Compass Direction)	Estimated Distance From Site	Contact	NGR
403	<p>Contemporary Trade Directory Entries</p> <p>Name: Redsea Refridgeration & Catering Equipment Location: 44, Myrdle Street, London, E1 1EU Classification: Catering Equipment - Servicing & Repairs Status: Inactive Positional Accuracy: Automatically positioned to the address</p>	A9SE (SE)	961	-	534472 181460
403	<p>Contemporary Trade Directory Entries</p> <p>Name: Skylark Fashions (London) Ltd Location: 16, Fordham Street, London, E1 1HS Classification: Children & Babywear - Manufacturers & Wholesalers Status: Inactive Positional Accuracy: Automatically positioned to the address</p>	A9SE (SE)	969	-	534455 181437
403	<p>Contemporary Trade Directory Entries</p> <p>Name: Cole Location: 17 Myrdle St, London, E1 1HL Classification: Lighting Manufacturers Status: Inactive Positional Accuracy: Manually positioned to the road within the address or location</p>	A9SE (SE)	985	-	534482 181437
404	<p>Contemporary Trade Directory Entries</p> <p>Name: Kwik Foto Ltd Location: 9, Aldgate High Street, London, EC3N 1AH Classification: Photographic Processors Status: Inactive Positional Accuracy: Automatically positioned to the address</p>	A8SW (S)	961	-	533630 181216
405	<p>Contemporary Trade Directory Entries</p> <p>Name: Imtech Ltd Location: 65, LONDON WALL, LONDON, EC2M 5TU Classification: Engineers - General Status: Active Positional Accuracy: Automatically positioned to the address</p>	A7SW (SW)	962	-	532860 181481
405	<p>Contemporary Trade Directory Entries</p> <p>Name: Createmaster Location: 65, London Wall, London, EC2M 5TU Classification: Engineering Services Status: Inactive Positional Accuracy: Automatically positioned in the proximity of the address</p>	A7SW (SW)	969	-	532846 181484
405	<p>Contemporary Trade Directory Entries</p> <p>Name: Transcribe Location: 58, London Wall, London, EC2M 5TR Classification: Printers Status: Inactive Positional Accuracy: Automatically positioned to the address</p>	A7SW (SW)	981	-	532807 181504
405	<p>Contemporary Trade Directory Entries</p> <p>Name: City Radiology Associates Location: 65, London Wall, London, EC2M 5TU Classification: X-Ray Services Status: Inactive Positional Accuracy: Automatically positioned to the address</p>	A7SW (SW)	991	-	532827 181471
405	<p>Contemporary Trade Directory Entries</p> <p>Name: Transcribe Ltd Location: 58, London Wall, London, EC2M 5TR Classification: Copying & Duplicating Services Status: Inactive Positional Accuracy: Automatically positioned to the address</p>	A7SW (SW)	991	-	532827 181472
405	<p>Contemporary Trade Directory Entries</p> <p>Name: Transcribe Location: 58, London Wall, London, EC2M 5TR Classification: Printers Status: Inactive Positional Accuracy: Automatically positioned to the address</p>	A7SW (SW)	991	-	532827 181472
405	<p>Contemporary Trade Directory Entries</p> <p>Name: Atpac Agencies (Uk) Ltd Location: 65 London Wall, London, EC2M 5TU Classification: Marine Equipment & Supplies Status: Inactive Positional Accuracy: Manually positioned to the address or location</p>	A7SW (SW)	993	-	532826 181470
406	<p>Contemporary Trade Directory Entries</p> <p>Name: Lever Care Location: 54-58, Commercial Road, London, E1 1LP Classification: T-Shirts Status: Inactive Positional Accuracy: Automatically positioned to the address</p>	A9SW (SE)	964	-	534198 181305

Map ID	Details	Quadrant Reference (Compass Direction)	Estimated Distance From Site	Contact	NGR
407	<p>Contemporary Trade Directory Entries</p> <p>Name: Spy Clothing Location: 56, Greenfield Road, London, E1 1EJ Classification: Clothing & Fabrics - Manufacturers Status: Inactive Positional Accuracy: Automatically positioned to the address</p>	A9SE (SE)	966	-	534366 181381
408	<p>Contemporary Trade Directory Entries</p> <p>Name: P & O Nedlloyd Ltd Location: Beagle House, Braham Street, London, E1 8EP Classification: Freight Forwarders Status: Inactive Positional Accuracy: Automatically positioned to the address</p>	A8SE (S)	969	-	533900 181246
409	<p>Contemporary Trade Directory Entries</p> <p>Name: Milky Way London Logistics Location: 30, ST MARY AXE, LONDON, EC3A 8BF Classification: Road Haulage Services Status: Active Positional Accuracy: Automatically positioned to the address</p>	A7SE (S)	969	-	533293 181253
409	<p>Contemporary Trade Directory Entries</p> <p>Name: T Clarke Location: 30, ST MARY AXE, LONDON, EC3A 8BF Classification: Mechanical Engineers Status: Active Positional Accuracy: Automatically positioned to the address</p>	A7SE (S)	969	-	533293 181253
410	<p>Contemporary Trade Directory Entries</p> <p>Name: Raritan Computer UK Ltd Location: 36, Great St. Helen's, London, EC3A 6AP Classification: Computer Manufacturers Status: Inactive Positional Accuracy: Manually positioned to the address or location</p>	A7SE (SW)	970	-	533146 181296
410	<p>Contemporary Trade Directory Entries</p> <p>Name: Mer Uk Connect Location: 19th Floor 22 Bishopsgate, City Of London, London, EC2N 4BQ Classification: Meter Manufacturers & Suppliers Status: Active Positional Accuracy: Manually positioned to the address or location</p>	A7SE (SW)	998	-	533123 181275
411	<p>Contemporary Trade Directory Entries</p> <p>Name: Angel Services Location: Peachey Edwards House, Teesdale Street, London, E2 6GF Classification: Commercial Cleaning Services Status: Inactive Positional Accuracy: Automatically positioned to the address</p>	A19NE (NE)	971	-	534550 182964
411	<p>Contemporary Trade Directory Entries</p> <p>Name: Spotless Dry Cleaners Location: 51, OLD BETHNAL GREEN ROAD, LONDON, E2 6QA Classification: Dry Cleaners Status: Active Positional Accuracy: Automatically positioned to the address</p>	A19NE (NE)	987	-	534589 182948
411	<p>Contemporary Trade Directory Entries</p> <p>Name: Spotless Location: 51, Old Bethnal Green Road, London, E2 6QA Classification: Dry Cleaners Status: Inactive Positional Accuracy: Automatically positioned to the address</p>	A19NE (NE)	987	-	534589 182948
411	<p>Contemporary Trade Directory Entries</p> <p>Name: Spotless Dry Cleaners Location: 51, Old Bethnal Green Road, London, E2 6QA Classification: Dry Cleaners Status: Inactive Positional Accuracy: Automatically positioned to the address</p>	A19NE (NE)	987	-	534589 182948
411	<p>Contemporary Trade Directory Entries</p> <p>Name: Remo Working Bags Location: Unit 9, 5, Durham Yard, London, E2 6QF Classification: Bags, Belts & Accessories - Manufacturers & Suppliers Status: Inactive Positional Accuracy: Automatically positioned to the address</p>	A19NE (NE)	999	-	534575 182979
411	<p>Contemporary Trade Directory Entries</p> <p>Name: Image Network Location: Unit 6, 5, Durham Yard, London, E2 6QF Classification: Photo & Digital Imaging Bureaus Status: Inactive Positional Accuracy: Automatically positioned to the address</p>	A19NE (NE)	999	-	534575 182979

Map ID	Details	Quadrant Reference (Compass Direction)	Estimated Distance From Site	Contact	NGR
412	Contemporary Trade Directory Entries Name: Harris & Russell Location: 124-130, East Road, London, N1 6AF Classification: Electrical Goods Sales, Manufacturers & Wholesalers Status: Inactive Positional Accuracy: Automatically positioned to the address	A17NW (NW)	974	-	532863 183006
412	Contemporary Trade Directory Entries Name: Samaco Paper Ltd Location: 43-51, New North Road, London, N1 6JB Classification: Paper & Pulp Mills Status: Inactive Positional Accuracy: Automatically positioned to the address	A17NW (NW)	988	-	532880 183039
413	Contemporary Trade Directory Entries Name: Moorfields Eye Hospital Nhs Foundation Trust Location: 162, City Road, London, EC1V 2PD Classification: Hospitals Status: Inactive Positional Accuracy: Automatically positioned to the address	A16SE (W)	976	-	532602 182655
413	Contemporary Trade Directory Entries Name: Moorfield Eye Hospital Location: 162, CITY ROAD, ISLINGTON, LONDON, EC1V 2PD Classification: Hospitals Status: Active Positional Accuracy: Automatically positioned to the address	A16SE (W)	976	-	532602 182655
413	Contemporary Trade Directory Entries Name: Moorfields Eye Hosp Location: 162-184, CITY ROAD, LONDON, EC1V 2PD Classification: Hospitals Status: Active Positional Accuracy: Automatically positioned to the address	A16SE (W)	976	-	532602 182655
414	Contemporary Trade Directory Entries Name: Initial Facilities Location: 14, Austin Friars, London, EC2N 2HE Classification: Commercial Cleaning Services Status: Inactive Positional Accuracy: Manually positioned to the address or location	A7SW (SW)	980	-	532930 181402
414	Contemporary Trade Directory Entries Name: Rentokil Pest Control Location: 14, Austin Friars, London, EC2N 2HE Classification: Pest & Vermin Control Status: Inactive Positional Accuracy: Automatically positioned to the address	A7SW (SW)	980	-	532930 181402
414	Contemporary Trade Directory Entries Name: Oldendorff Carriers Uk Location: 15, AUSTIN FRIARS, LONDON, EC2N 2HE Classification: Freight Forwarders Status: Active Positional Accuracy: Automatically positioned to the address	A7SW (SW)	993	-	532909 181401
415	Contemporary Trade Directory Entries Name: Briggs & Forrester Location: 35, Chiswell Street, London, EC1Y 4SE Classification: Engineering Services Status: Inactive Positional Accuracy: Manually positioned to the address or location	A11SE (W)	980	-	532550 181956
416	Contemporary Trade Directory Entries Name: N 1 Dry Cleaners Location: 79, Nile Street, LONDON, N1 7RD Classification: Dry Cleaners Status: Inactive Positional Accuracy: Automatically positioned to the address	A17NW (NW)	985	-	532758 182918
417	Contemporary Trade Directory Entries Name: Jamroc Sauces Location: 8, ERROL STREET, ISLINGTON, LONDON, EC1Y 8SE Classification: Food Products - Manufacturers Status: Active Positional Accuracy: Automatically positioned to the address	A11SE (W)	988	-	532508 182130
418	Contemporary Trade Directory Entries Name: G S F Ltd Location: Unit 3-4 Cornet House, Teesdale Street, London, E2 6GF Classification: Commercial Cleaning Services Status: Active Positional Accuracy: Manually positioned to the address or location	A19NE (NE)	988	-	534550 182987

Map ID	Details	Quadrant Reference (Compass Direction)	Estimated Distance From Site	Contact	NGR
419	Contemporary Trade Directory Entries Name: Give & Take Location: 6, NEW NORTH ROAD, HACKNEY, LONDON, N1 6JE Classification: Clocks & Watches - Manufacturers & Wholesalers Status: Active Positional Accuracy: Automatically positioned to the address	A17NW (NW)	991	-	532919 183072
420	Contemporary Trade Directory Entries Name: Melissa Design Ltd Location: Unit A Arena Industrial Business Centre, Ashford Rd, London, N1 6RB Classification: Clothing & Fabrics - Manufacturers Status: Inactive Positional Accuracy: Manually positioned within the geographical locality	A17NE (NW)	992	-	533134 183190
421	Contemporary Trade Directory Entries Name: Nts Veneers Location: Unit T1-T2 Greenheath Business Centre, Three Colts La, London, E2 6JB Classification: Veneer Manufacturers Status: Inactive Positional Accuracy: Manually positioned to the road within the address or location	A15NW (E)	995	-	534868 182412
422	Contemporary Trade Directory Entries Name: Barpess Location: Greenheath Business Centre, Three Colts La, London, E2 6JP Classification: Leather Products - Manufacturers & Suppliers Status: Inactive Positional Accuracy: Manually positioned to the address or location	A15NW (E)	998	-	534857 182486
422	Contemporary Trade Directory Entries Name: Coco Leatherware Location: 302-304, Greenheath Business Centre, Three Colts Lane, London, E2 6JB Classification: Leather Garments & Products Status: Inactive Positional Accuracy: Automatically positioned to the address	A15NW (E)	999	-	534858 182487
422	Contemporary Trade Directory Entries Name: Suzanne Cooper Designs Ltd Location: 410-412, Greenheath Business Centre, Three Colts Lane, London, E2 6JB Classification: Millinery Manufacturers & Wholesalers Status: Inactive Positional Accuracy: Automatically positioned to the address	A15NW (E)	999	-	534858 182487
422	Contemporary Trade Directory Entries Name: Rytech Fabrications Location: Unit T3, Greenheath Business Centre, Three Colts Lane, London, E2 6JB Classification: Metal Workers Status: Inactive Positional Accuracy: Automatically positioned to the address	A15NW (E)	999	-	534858 182487
422	Contemporary Trade Directory Entries Name: Drewz Clothing Ltd Location: 106-108, Greenheath Business Centre, Three Colts Lane, London, E2 6JB Classification: Clothing & Fabrics - Manufacturers Status: Inactive Positional Accuracy: Automatically positioned to the address	A15NW (E)	999	-	534858 182487
422	Contemporary Trade Directory Entries Name: J V C Casuals Ltd Location: G/1, Unit, Greenheath Business Centre, Three Colts Lane, London, E2 6JB Classification: Leather Garments & Products Status: Inactive Positional Accuracy: Automatically positioned to the address	A15NW (E)	999	-	534858 182487
422	Contemporary Trade Directory Entries Name: Rydex Designs Ltd Location: 301, Greenheath Business Centre, Three Colts Lane, London, E2 6JB Classification: Leather Garments & Products Status: Inactive Positional Accuracy: Automatically positioned to the address	A15NW (E)	999	-	534858 182487
422	Contemporary Trade Directory Entries Name: Noir Birdie Location: 103, Greenheath Business Centre, Three Colts Lane, London, E2 6JB Classification: Manufacturers Status: Inactive Positional Accuracy: Automatically positioned to the address	A15NW (E)	999	-	534858 182487
422	Contemporary Trade Directory Entries Name: Haxfield Ltd Location: 408, Greenheath Business Centre, Three Colts Lane, London, E2 6JB Classification: Bags, Belts & Accessories - Manufacturers & Suppliers Status: Inactive Positional Accuracy: Automatically positioned to the address	A15NW (E)	999	-	534858 182487

Map ID	Details	Quadrant Reference (Compass Direction)	Estimated Distance From Site	Contact	NGR
422	Contemporary Trade Directory Entries Name: Atlantic Leathers Location: Unit 306, Greenheath Business Centre, Three Colts Lane, London, E2 6JB Classification: Leather Garments & Products Status: Inactive Positional Accuracy: Automatically positioned to the address	A15NW (E)	999	-	534858 182487
422	Contemporary Trade Directory Entries Name: Vital Designs Ltd Location: 109, Greenheath Business Centre, Three Colts Lane, London, E2 6JB Classification: Leather Garments & Products Status: Inactive Positional Accuracy: Automatically positioned to the address	A15NW (E)	999	-	534858 182487
422	Contemporary Trade Directory Entries Name: Dom & Ruby Location: 212, Greenheath Business Centre, Three Colts Lane, London, E2 6JB Classification: Leather Garments & Products Status: Inactive Positional Accuracy: Automatically positioned to the address	A15NW (E)	999	-	534858 182487
422	Contemporary Trade Directory Entries Name: Bethnal Green Metal Location: Unit 208 Greenheath Business Centre, Three Colts Lane, London, E2 6JB Classification: Tungsten Tool Manufacturers & Distributors Status: Inactive Positional Accuracy: Automatically positioned to the address	A15NW (E)	1000	-	534858 182487
422	Contemporary Trade Directory Entries Name: Dx Limited Location: 101, Greenheath Business Centre, Three Colts Lane, London, E2 6JB Classification: Manufacturers Status: Inactive Positional Accuracy: Automatically positioned in the proximity of the address	A15NW (E)	1000	-	534859 182487
423	Contemporary Trade Directory Entries Name: Boxco Uk Location: FLAT 154, EAGLE POINT, CITY ROAD, HACKNEY, LONDON, EC1V 1AR Classification: Boxes & Cartons Status: Active Positional Accuracy: Automatically positioned to the address	A16SE (NW)	1000	-	532615 182737
424	Fuel Station Entries Name: Co-Op Shoreditch Location: 168-175, Shoreditch High Street , Shoreditch , London, Inner London, E1 6HU Brand: TEXACO Premises Type: Not Applicable Status: Obsolete Positional Accuracy: Manually positioned to the address or location	A13NW (NW)	129	-	533459 182390
425	Fuel Station Entries Name: Asda Bethnal Green Vallance Road Pfs Location: 112, Vallance Road Selby Street (Dead End), Bethnal Green , London, Greater London, E1 5BW Brand: Asda Premises Type: Petrol Station Status: Open Positional Accuracy: Automatically positioned to the address	A14SE (E)	542	-	534414 182134
426	Fuel Station Entries Name: Arch Fuels Location: 96-99, Railway Arches , Bethnal Green , London, Inner London, E2 6JG Brand: Unbranded Premises Type: Not Applicable Status: Obsolete Positional Accuracy: Located by supplier to within 100m	A14NE (E)	604	-	534489 182290
427	Fuel Station Entries Name: North Eastern Motors Location: Dunbridge Street , Bethnal Green , London, Inner London, E2 6JG Brand: UNBRANDED Premises Type: Not Applicable Status: Obsolete Positional Accuracy: Automatically positioned to the address	A14NE (E)	644	-	534526 182324
428	Fuel Station Entries Name: Shell Whitechapel Location: 139-149, Whitechapel Road Davenant Road, Whitechapel , London, Inner London, E1 1DT Brand: SHELL Premises Type: Petrol Station Status: Open Positional Accuracy: Manually positioned to the address or location	A9NW (SE)	694	-	534321 181681

Map ID	Details	Quadrant Reference (Compass Direction)	Estimated Distance From Site	Contact	NGR
429	Fuel Station Entries Name: Old Street Service Station Location: 252, Old Street , Shoreditch , London, Inner London, EC1V 9HL Brand: Obsolete Premises Type: Not Applicable Status: Obsolete Positional Accuracy: Manually positioned to the road within the address or location	A12NW (W)	701	-	532839 182508
430	Fuel Station Entries Name: Q8 City Road Location: Finsbury Square , Finsbury , London, Inner London, EC2A 1AD Brand: Obsolete Premises Type: Not Applicable Status: Obsolete Positional Accuracy: Automatically positioned to the address	A12SW (W)	704	-	532830 181980
431	Fuel Station Entries Name: Shell Old Street Location: 198-208, Old Street Mallow Street, Shoreditch , London, Inner London, EC1V 9BP Brand: SHELL Premises Type: Petrol Station Status: Open Positional Accuracy: Manually positioned to the address or location	A12NW (W)	830	-	532683 182437
432	Fuel Station Entries Name: Sainsburys Whitechapel Location: 1, Cambridge Heath Road , Whitechapel , London, Inner London, E1 5SD Brand: Sainsburys Premises Type: Not Applicable Status: Obsolete Positional Accuracy: Automatically positioned to the address	A15SW (E)	919	-	534779 182036
433	Fuel Station Entries Name: Save Bethnal Green Location: 409-417, Bethnal Green Road , Bethnal Green , London, Inner London, E2 0AN Brand: Obsolete Premises Type: Not Applicable Status: Obsolete Positional Accuracy: Automatically positioned to the address	A20SW (NE)	945	-	534713 182711
434	Points of Interest - Commercial Services Name: Hand Car Wash Location: 1 Quaker Street, London, E1 6SZ Category: Personal, Consumer and other Services Class Code: Vehicle Cleaning Services Positional Accuracy: Positioned to address or location	A13SW (SW)	49	11	533599 182128
435	Points of Interest - Commercial Services Name: Bucci Freight Services Ltd Location: 2-4 Great Eastern Street, London, EC2A 3NW Category: Transport, Storage and Delivery Class Code: Distribution and Haulage Positional Accuracy: Positioned to address or location	A13SW (W)	53	11	533443 182217
435	Points of Interest - Commercial Services Name: Bucci Freight Location: 2-4 Great Eastern Street, Hackney, London, EC2A 3NW Category: Transport, Storage and Delivery Class Code: Distribution and Haulage Positional Accuracy: Positioned to address or location	A13SW (W)	53	11	533443 182217
436	Points of Interest - Commercial Services Name: S P S London Ltd Location: 8 Elder Street, London, E1 6BT Category: Transport, Storage and Delivery Class Code: Distribution and Haulage Positional Accuracy: Positioned to address or location	A13SW (SW)	129	11	533522 182071
437	Points of Interest - Commercial Services Name: Great Eastern Metal Co Ltd Location: 487 Railway Arches, King John Court, London, EC2A 3EX Category: Recycling Services Class Code: Scrap Metal Merchants Positional Accuracy: Positioned to address or location	A13NW (W)	167	11	533354 182353
437	Points of Interest - Commercial Services Name: The American Carwash Co Location: 35 Great Eastern Street, London, EC2A 3ER Category: Personal, Consumer and other Services Class Code: Vehicle Cleaning Services Positional Accuracy: Positioned to address or location	A12NE (W)	204	11	533295 182301

Map ID	Details	Quadrant Reference (Compass Direction)	Estimated Distance From Site	Contact	NGR
437	Points of Interest - Commercial Services Name: American Carwash Location: 35-45 Great Eastern Street, Hackney, London, EC2A 3ER Category: Personal, Consumer and other Services Class Code: Vehicle Cleaning Services Positional Accuracy: Positioned to address or location	A12NE (W)	204	11	533295 182301
437	Points of Interest - Commercial Services Name: Idea Digital Imaging Ltd Location: 5 Christina Street, London, EC2A 4PA Category: Construction Services Class Code: Metalworkers Including Blacksmiths Positional Accuracy: Positioned to address or location	A12NE (W)	260	11	533239 182309
437	Points of Interest - Commercial Services Name: Diamantis Lemos Ltd Location: 6-8 Luke Street, Hackney, London, EC2A 4XY Category: Transport, Storage and Delivery Class Code: Distribution and Haulage Positional Accuracy: Positioned to address or location	A12NE (W)	290	11	533215 182335
438	Points of Interest - Commercial Services Name: Corrie Maccoll Location: 5-7 Folgate Street, London, E1 6BX Category: Transport, Storage and Delivery Class Code: Distribution and Haulage Positional Accuracy: Positioned to address or location	A13SW (SW)	214	11	533431 181997
439	Points of Interest - Commercial Services Name: Global Logistics Depot Location: Unit 2 158 Bethnal Green Road, 158 Bethnal Green Road, London, E2 6DG Category: Transport, Storage and Delivery Class Code: Distribution and Haulage Positional Accuracy: Positioned to address or location	A13NE (NE)	235	11	533958 182479
440	Points of Interest - Commercial Services Name: Warren Motors Location: 1-11 Shacklewell Street, London, E2 7EG Category: Repair and Servicing Class Code: Vehicle Repair, Testing and Servicing Positional Accuracy: Positioned to address or location	A13NE (NE)	250	11	533872 182511
441	Points of Interest - Commercial Services Name: Pest & Vermin Control Services Location: 96a Curtain Road, London, EC2A 3AA Category: Contract Services Class Code: Pest and Vermin Control Positional Accuracy: Positioned to address or location	A12NE (NW)	253	11	533287 182406
441	Points of Interest - Commercial Services Name: Good Company Showroom Location: 35 Charlotte Road, London, EC2A 3PD Category: Transport, Storage and Delivery Class Code: Distribution and Haulage Positional Accuracy: Positioned to address or location	A12NE (NW)	316	11	533232 182439
442	Points of Interest - Commercial Services Name: Expertplan Ltd Location: 471-473 The Arches, Dereham Place, London, EC2A 3HJ Category: Construction Services Class Code: Metalworkers Including Blacksmiths Positional Accuracy: Positioned to address or location	A13NW (NW)	254	11	533385 182494
443	Points of Interest - Commercial Services Name: Seacas International Shipping Ltd Location: 11-12 Cleeve Workshops, Boundary Street, London, E2 7JD Category: Transport, Storage and Delivery Class Code: Distribution and Haulage Positional Accuracy: Positioned to address or location	A13NW (NW)	279	11	533480 182546
443	Points of Interest - Commercial Services Name: Focus Express Freight Service Location: Unit7 Cleeve Workshops, Boundary St, London, E2 7JD Category: Transport, Storage and Delivery Class Code: Distribution and Haulage Positional Accuracy: Positioned to address or location	A13NW (NW)	279	11	533494 182546
443	Points of Interest - Commercial Services Name: H & M International Cargo Services Ltd Location: 6-8 Cleeve Workshops, Boundary Street, London, E2 7JD Category: Transport, Storage and Delivery Class Code: Distribution and Haulage Positional Accuracy: Positioned to address or location	A13NW (NW)	280	11	533499 182547

Map ID	Details	Quadrant Reference (Compass Direction)	Estimated Distance From Site	Contact	NGR
443	Points of Interest - Commercial Services Name: Focus Express Freight Service Ltd Location: 6-8 Cleeve Workshops, Boundary Street, London, E2 7JD Category: Transport, Storage and Delivery Class Code: Distribution and Haulage Positional Accuracy: Positioned to address or location	A13NW (NW)	280	11	533499 182547
443	Points of Interest - Commercial Services Name: H & M International Cargo Seives Ltd Location: 6-8 Cleeve Workshops, Boundary Street, London, E2 7JD Category: Transport, Storage and Delivery Class Code: Distribution and Haulage Positional Accuracy: Positioned to address or location	A13NW (NW)	280	11	533499 182547
444	Points of Interest - Commercial Services Name: Too Good to Go Location: 1 Curtain Road, Hackney, London, EC2A 3JX Category: Recycling Services Class Code: Recycling, Reclamation and Disposal Positional Accuracy: Positioned to address or location	A12SE (W)	291	11	533220 182117
444	Points of Interest - Commercial Services Name: Shipping 360 Ltd Location: 87a Worship Street, London, EC2A 2BE Category: Transport, Storage and Delivery Class Code: Distribution and Haulage Positional Accuracy: Positioned to address or location	A12SE (W)	366	11	533142 182119
445	Points of Interest - Commercial Services Name: Seacas Freight Services Ltd Location: 9 Calvert Avenue, London, E2 7JP Category: Transport, Storage and Delivery Class Code: Distribution and Haulage Positional Accuracy: Positioned to address or location	A18SW (N)	312	11	533572 182580
446	Points of Interest - Commercial Services Name: Onsite Valeting Group Location: 288 Bishopsgate, London, EC2M 4QP Category: Personal, Consumer and other Services Class Code: Vehicle Cleaning Services Positional Accuracy: Positioned to address or location	A13SW (SW)	319	11	533392 181899
447	Points of Interest - Commercial Services Name: Above Board Distribution Location: 106 Leonard Street, London, EC2A 4RH Category: Transport, Storage and Delivery Class Code: Distribution and Haulage Positional Accuracy: Positioned to address or location	A12NE (W)	322	11	533193 182371
447	Points of Interest - Commercial Services Name: G P W Global Distributions Ltd Location: 85 Leonard Street, Hackney, London, EC2A 4QS Category: Transport, Storage and Delivery Class Code: Distribution and Haulage Positional Accuracy: Positioned to address or location	A12NE (W)	393	11	533126 182394
448	Points of Interest - Commercial Services Name: Ebs Pest Control Ltd Location: Holywell Centre 1, Phipp Street, London, EC2A 4PS Category: Contract Services Class Code: Pest and Vermin Control Positional Accuracy: Positioned to address or location	A12NE (W)	326	11	533164 182259
448	Points of Interest - Commercial Services Name: Environmental & Building Services Ltd Location: Unit 210-212, Holywell Centre, Phipp St, London, EC2A 4PS Category: Contract Services Class Code: Pest and Vermin Control Positional Accuracy: Positioned to address or location	A12NE (W)	327	11	533163 182258
449	Points of Interest - Commercial Services Name: Pitstop Location: 57 Pedley Street, London, E1 5ES Category: Repair and Servicing Class Code: Vehicle Repair, Testing and Servicing Positional Accuracy: Positioned to address or location	A14SW (E)	330	11	534210 182196
450	Points of Interest - Commercial Services Name: Platinum Unseen Location: 53 Pedley Street, London, E1 5FQ Category: Repair and Servicing Class Code: Vehicle Repair, Testing and Servicing Positional Accuracy: Positioned to address or location	A14SW (E)	362	11	534221 182100

Map ID	Details	Quadrant Reference (Compass Direction)	Estimated Distance From Site	Contact	NGR
451	Points of Interest - Commercial Services Name: Safe Cargo Ltd Location: Flat 61, Princelet Street, London, E1 5LP Category: Transport, Storage and Delivery Class Code: Distribution and Haulage Positional Accuracy: Positioned to address or location	A8NE (SE)	364	11	533996 181870
451	Points of Interest - Commercial Services Name: Qureshi Location: Flat 1 64, Princelet Street, London, E1 5LP Category: Transport, Storage and Delivery Class Code: Distribution and Haulage Positional Accuracy: Positioned to address or location	A8NE (SE)	383	11	534004 181853
452	Points of Interest - Commercial Services Name: Garage Location: 36 Princelet Street, London, E1 5LP Category: Repair and Servicing Class Code: Vehicle Repair, Testing and Servicing Positional Accuracy: Positioned to address or location	A8NE (SE)	364	11	533905 181851
453	Points of Interest - Commercial Services Name: Health & Safety Compliance Partnership Ltd Location: Unit 16 Sunbury Workshops, Swanfield Street, London, E2 7LF Category: Recycling Services Class Code: Recycling, Reclamation and Disposal Positional Accuracy: Positioned to address or location	A18SW (N)	367	11	533681 182637
454	Points of Interest - Commercial Services Name: Options Location: 128-129 Shoreditch High Street, Hackney, London, E1 6JE Category: Transport, Storage and Delivery Class Code: Distribution and Haulage Positional Accuracy: Positioned to address or location	A18SW (NW)	368	11	533401 182622
455	Points of Interest - Commercial Services Name: Forest Environmental Ltd Location: 14 Garden Walk, London, EC2A 3EQ Category: Recycling Services Class Code: Recycling, Reclamation and Disposal Positional Accuracy: Positioned to address or location	A12NE (NW)	405	11	533177 182515
455	Points of Interest - Commercial Services Name: Forest Environmental Ltd Location: 14 Garden Walk, London, EC2A 3EQ Category: Recycling Services Class Code: Recycling, Reclamation and Disposal Positional Accuracy: Positioned to address or location	A12NE (NW)	405	11	533177 182515
456	Points of Interest - Commercial Services Name: Ideal Autos Location: Arches 51-61, Vallance Road, London, E1 5BW Category: Repair and Servicing Class Code: Vehicle Repair, Testing and Servicing Positional Accuracy: Positioned to address or location	A14NW (E)	410	11	534296 182255
456	Points of Interest - Commercial Services Name: Xlr8 Autoservices Location: Arches 51-61, Vallance Road, London, E1 5BW Category: Repair and Servicing Class Code: Vehicle Repair, Testing and Servicing Positional Accuracy: Positioned to address or location	A14NW (E)	411	11	534297 182256
457	Points of Interest - Commercial Services Name: Amato Distribution Location: Zetland House, Scrutton St, London, EC2A 4HJ Category: Transport, Storage and Delivery Class Code: Distribution and Haulage Positional Accuracy: Positioned to address or location	A12NE (W)	430	11	533060 182262
458	Points of Interest - Commercial Services Name: E1 Cycles Location: 97 London Fruit Exchange, Brushfield Street, London, E1 6EP Category: Repair and Servicing Class Code: Vehicle Repair, Testing and Servicing Positional Accuracy: Positioned to address or location	A8NW (S)	433	11	533629 181745
458	Points of Interest - Commercial Services Name: Highway Vehicle Maintenance Ltd Location: 97 London Fruit Exchange, Brushfield Street, London, E1 6EP Category: Repair and Servicing Class Code: Vehicle Repair, Testing and Servicing Positional Accuracy: Positioned to address or location	A8NW (S)	433	11	533629 181745

Map ID	Details	Quadrant Reference (Compass Direction)	Estimated Distance From Site	Contact	NGR
458	Points of Interest - Commercial Services Name: C M Los (London) Ltd Location: Coppergate House 16, Brune Street, London, E1 7NJ Category: Transport, Storage and Delivery Class Code: Distribution and Haulage Positional Accuracy: Positioned to address or location	A8NW (S)	510	11	533659 181669
459	Points of Interest - Commercial Services Name: Triton Shipping Enterprises Ltd Location: 77-79 Great Eastern Street, London, EC2A 3HU Category: Transport, Storage and Delivery Class Code: Distribution and Haulage Positional Accuracy: Positioned to address or location	A12NE (W)	435	11	533107 182458
459	Points of Interest - Commercial Services Name: Eurocargo International Ltd Location: 87 Great Eastern Street, London, EC2A 3HY Category: Transport, Storage and Delivery Class Code: Distribution and Haulage Positional Accuracy: Positioned to address or location	A12NE (W)	490	11	533062 182491
459	Points of Interest - Commercial Services Name: Eurocargo International Ltd Location: 87 Great Eastern Street, London, EC2A 3HY Category: Transport, Storage and Delivery Class Code: Distribution and Haulage Positional Accuracy: Positioned to address or location	A12NE (W)	490	11	533062 182491
459	Points of Interest - Commercial Services Name: Wrong Fuel Doctor Location: 80-84, Paul Street, Hackney, London, EC2A 4NE Category: Repair and Servicing Class Code: Vehicle Repair, Testing and Servicing Positional Accuracy: Positioned to address or location	A12NE (W)	500	11	533040 182469
459	Points of Interest - Commercial Services Name: Nova Environmental Asbestos Surveys Location: 86-90 Paul Street, London, EC2A 4NE Category: Recycling Services Class Code: Recycling, Reclamation and Disposal Positional Accuracy: Positioned to address or location	A12NE (W)	505	11	533041 182485
459	Points of Interest - Commercial Services Name: Pak Direct Cargo Ltd Location: 86-90 Paul Street, Hackney, London, EC2A 4NE Category: Transport, Storage and Delivery Class Code: Distribution and Haulage Positional Accuracy: Positioned to address or location	A12NE (W)	506	11	533041 182485
459	Points of Interest - Commercial Services Name: Click Mechanic Location: 86-90, Paul Street, Hackney, London, EC2A 4NE Category: Repair and Servicing Class Code: Vehicle Repair, Testing and Servicing Positional Accuracy: Positioned to address or location	A12NE (W)	506	11	533041 182485
459	Points of Interest - Commercial Services Name: Site 2 Site Solutions Ltd Location: Ground Floor 86-90, Paul Street, London, EC2A 4NE Category: Transport, Storage and Delivery Class Code: Distribution and Haulage Positional Accuracy: Positioned to address or location	A12NE (W)	506	11	533041 182485
459	Points of Interest - Commercial Services Name: Francis Logistics Link Ltd Location: 86-90 Paul Street, Hackney, London, EC2A 4NE Category: Transport, Storage and Delivery Class Code: Distribution and Haulage Positional Accuracy: Positioned to address or location	A12NE (W)	506	11	533041 182485
460	Points of Interest - Commercial Services Name: Shakez Ltd Location: 235 Bethnal Green Road, London, E2 6AB Category: Transport, Storage and Delivery Class Code: Distribution and Haulage Positional Accuracy: Positioned to address or location	A19SW (NE)	442	11	534175 182590
460	Points of Interest - Commercial Services Name: Planet Cargo Location: 256 Bethnal Green Road, London, E2 0AA Category: Transport, Storage and Delivery Class Code: Distribution and Haulage Positional Accuracy: Positioned to address or location	A19SW (NE)	470	11	534234 182572

Map ID	Details	Quadrant Reference (Compass Direction)	Estimated Distance From Site	Contact	NGR
461	Points of Interest - Commercial Services Name: James W Parsons Ltd Location: 5 Printing House Yard, Hackney Road, London, E2 7PR Category: Transport, Storage and Delivery Class Code: Distribution and Haulage Positional Accuracy: Positioned to address or location	A18SW (NW)	449	11	533460 182714
461	Points of Interest - Commercial Services Name: James W Parsons Ltd Location: 5 Printing House Yard, Hackney, London, E2 7PR Category: Transport, Storage and Delivery Class Code: Distribution and Haulage Positional Accuracy: Positioned to address or location	A18SW (NW)	449	11	533460 182714
461	Points of Interest - Commercial Services Name: Fitter Clutch Location: 9 Union Walk, London, E2 8HP Category: Repair and Servicing Class Code: Vehicle Repair, Testing and Servicing Positional Accuracy: Positioned to address or location	A18SW (NW)	462	11	533452 182727
461	Points of Interest - Commercial Services Name: Ultimate Speed Services Ltd Location: 3 Crooked Billet Yard, London, E2 8AF Category: Transport, Storage and Delivery Class Code: Distribution and Haulage Positional Accuracy: Positioned to address or location	A18SW (NW)	525	11	533408 182784
462	Points of Interest - Commercial Services Name: Secondwind Shipping Ltd Location: Artillery House 35, Artillery Lane, London, E1 7LP Category: Transport, Storage and Delivery Class Code: Distribution and Haulage Positional Accuracy: Positioned to address or location	A8NW (S)	469	11	533493 181720
462	Points of Interest - Commercial Services Name: Offshore Shipbrokers Location: Artillery House 35, Artillery Lane, London, E1 7LP Category: Transport, Storage and Delivery Class Code: Distribution and Haulage Positional Accuracy: Positioned to address or location	A8NW (S)	469	11	533493 181720
462	Points of Interest - Commercial Services Name: Rulewave UK Ltd Location: 232-238 Bishopsgate, London, EC2M 4QD Category: Transport, Storage and Delivery Class Code: Distribution and Haulage Positional Accuracy: Positioned to address or location	A8NW (SW)	478	11	533372 181739
462	Points of Interest - Commercial Services Name: GB Railfreight Location: 15-25 Artillery Lane, London, E1 7HA Category: Transport, Storage and Delivery Class Code: Distribution and Haulage Positional Accuracy: Positioned to address or location	A8NW (SW)	503	11	533416 181704
462	Points of Interest - Commercial Services Name: O I A Global Location: Umi House, 4-10, Artillery Lane, London, E1 7LS Category: Transport, Storage and Delivery Class Code: Distribution and Haulage Positional Accuracy: Positioned to address or location	A8NW (SW)	531	11	533380 181683
462	Points of Interest - Commercial Services Name: Harper Petersen & Co Ltd Location: 1 Artillery Passage, London, E1 7LJ Category: Transport, Storage and Delivery Class Code: Distribution and Haulage Positional Accuracy: Positioned to address or location	A8NW (S)	538	11	533473 181654
463	Points of Interest - Commercial Services Name: All in 1 Express Location: 8 Heneage Street, London, E1 5LJ Category: Transport, Storage and Delivery Class Code: Distribution and Haulage Positional Accuracy: Positioned to address or location	A8NE (SE)	469	11	533952 181752
464	Points of Interest - Commercial Services Name: Xlr8 Autoservices Ltd Location: Arches 65-66, Vallance Road, London, E1 5BW Category: Repair and Servicing Class Code: Vehicle Repair, Testing and Servicing Positional Accuracy: Positioned to address or location	A14NE (E)	502	11	534387 182283

Map ID	Details	Quadrant Reference (Compass Direction)	Estimated Distance From Site	Contact	NGR
464	Points of Interest - Commercial Services Name: S S Auto Services & M O T Location: Railway Arch 58, Vallance Road, London, E1 5BW Category: Repair and Servicing Class Code: Vehicle Repair, Testing and Servicing Positional Accuracy: Positioned to address or location	A14NE (E)	534	11	534420 182268
464	Points of Interest - Commercial Services Name: Burdett Metals Ltd Location: Railway Arch 55, Vallance Road, London, E1 5BW Category: Recycling Services Class Code: Scrap Metal Merchants Positional Accuracy: Positioned to address or location	A14NE (E)	534	11	534420 182268
464	Points of Interest - Commercial Services Name: Sundarban Cargo Service Ltd Location: Railway Arch 71, Dunbridge Street, London, E2 6JG Category: Transport, Storage and Delivery Class Code: Distribution and Haulage Positional Accuracy: Positioned to address or location	A14NE (E)	575	11	534459 182303
465	Points of Interest - Commercial Services Name: Paperchase Location: Unit 17 The Concourse Liverpool Street Station, Liverpool Street, London, EC2M 7PY Category: Repair and Servicing Class Code: Vehicle Repair, Testing and Servicing Positional Accuracy: Positioned to address or location	A7NE (SW)	523	11	533216 181760
466	Points of Interest - Commercial Services Name: Kpm - UK Location: 114 Vallance Road, London, E1 5BW Category: Repair and Servicing Class Code: Vehicle Repair, Testing and Servicing Positional Accuracy: Positioned to address or location	A14SE (E)	536	11	534416 182173
466	Points of Interest - Commercial Services Name: Asda Bethnal Green Vallance Road Pfs Location: 112 Vallance Road, London, E1 5BW Category: Personal, Consumer and other Services Class Code: Vehicle Cleaning Services Positional Accuracy: Positioned to address or location	A14SE (E)	542	11	534414 182134
466	Points of Interest - Commercial Services Name: Car Wash Location: 112 Vallance Road, London, E1 5BW Category: Personal, Consumer and other Services Class Code: Vehicle Cleaning Services Positional Accuracy: Positioned to address or location	A14SE (E)	542	11	534414 182134
466	Points of Interest - Commercial Services Name: K P M Taxis Location: 6-8 Hemming Street, London, E1 5BL Category: Repair and Servicing Class Code: Vehicle Repair, Testing and Servicing Positional Accuracy: Positioned to address or location	A14SE (E)	576	11	534455 182166
466	Points of Interest - Commercial Services Name: K P M Automotive Ltd Location: 6-8 Hemming Street, Stepney, London, E1 5BL Category: Repair and Servicing Class Code: Vehicle Repair, Testing and Servicing Positional Accuracy: Positioned to address or location	A14SE (E)	576	11	534455 182166
466	Points of Interest - Commercial Services Name: K P M (UK) Taxis Plc Location: Hemming Street, London, E1 5BL Category: Repair and Servicing Class Code: Vehicle Repair, Testing and Servicing Positional Accuracy: Positioned to address or location	A14SE (E)	576	11	534455 182166
466	Points of Interest - Commercial Services Name: Kpm UK Taxis Location: 6-8 Hemming Street, London, E1 5BL Category: Repair and Servicing Class Code: Vehicle Repair, Testing and Servicing Positional Accuracy: Positioned to address or location	A14SE (E)	576	11	534455 182166
467	Points of Interest - Commercial Services Name: Pest Control Bethnal Green Location: 279 Bethnal Green Road, London, E2 6AH Category: Contract Services Class Code: Pest and Vermin Control Positional Accuracy: Positioned to address or location	A19SW (NE)	539	11	534286 182617

Map ID	Details	Quadrant Reference (Compass Direction)	Estimated Distance From Site	Contact	NGR
468	Points of Interest - Commercial Services Name: Anstone Commercials Ltd Location: 62-64 Wilson Street, Hackney, London, EC2A 2BU Category: Repair and Servicing Class Code: Vehicle Repair, Testing and Servicing Positional Accuracy: Positioned to address or location	A12SW (W)	540	11	532989 182023
469	Points of Interest - Commercial Services Name: 7 Star Motors Location: K S S Building 61, Vallance Road, London, E1 5AB Category: Repair and Servicing Class Code: Vehicle Repair, Testing and Servicing Positional Accuracy: Positioned to address or location	A14SE (E)	561	11	534383 181971
470	Points of Interest - Commercial Services Name: Dial-A-Detail Location: Flat 84 Brune House, Bell Lane, London, E1 7NP Category: Personal, Consumer and other Services Class Code: Vehicle Cleaning Services Positional Accuracy: Positioned to address or location	A8NW (S)	573	11	533652 181606
470	Points of Interest - Commercial Services Name: D-A-D Mobile Waterless Valeters Location: Flat 84 Brune House, Bell Lane, London, E1 7NP Category: Personal, Consumer and other Services Class Code: Vehicle Cleaning Services Positional Accuracy: Positioned to address or location	A8NW (S)	573	11	533652 181606
470	Points of Interest - Commercial Services Name: D-A-D Mobile Waterless Valeters Location: 84 Brune House, Bell Lane, London, Greater London, E1 7NP Category: Personal, Consumer and other Services Class Code: Vehicle Cleaning Services Positional Accuracy: Positioned to address or location	A8NW (S)	573	11	533652 181606
470	Points of Interest - Commercial Services Name: Pal Cargo Services Ltd Location: 36 Toynbee Street, London, E1 7NE Category: Transport, Storage and Delivery Class Code: Distribution and Haulage Positional Accuracy: Positioned to address or location	A8NE (S)	607	11	533702 181575
471	Points of Interest - Commercial Services Name: Widedale Motors Location: 52-58 Tabernacle Street, London, EC2A 4NJ Category: Repair and Servicing Class Code: Vehicle Repair, Testing and Servicing Positional Accuracy: Positioned to address or location	A12NW (W)	594	11	532897 182279
472	Points of Interest - Commercial Services Name: C M S Distribution Location: 15 Worship Street, London, EC2A 2DT Category: Transport, Storage and Delivery Class Code: Distribution and Haulage Positional Accuracy: Positioned to address or location	A12SW (W)	618	11	532882 182128
472	Points of Interest - Commercial Services Name: C M S Distribution Location: 15 Worship Street, London, EC2A 2DT Category: Transport, Storage and Delivery Class Code: Distribution and Haulage Positional Accuracy: Positioned to address or location	A12SW (W)	618	11	532882 182128
473	Points of Interest - Commercial Services Name: Link Air & Shipping Agency Location: 23 Leyden Street, London, E1 7LE Category: Transport, Storage and Delivery Class Code: Distribution and Haulage Positional Accuracy: Positioned to address or location	A8NW (S)	621	11	533562 181556
474	Points of Interest - Commercial Services Name: I Claims Expert Location: 81 Dunbridge Street, London, E2 6JG Category: Repair and Servicing Class Code: Vehicle Repair, Testing and Servicing Positional Accuracy: Positioned to address or location	A14NE (E)	623	11	534506 182312
474	Points of Interest - Commercial Services Name: Camden Taxis Co Ltd Location: 100-101 Railway Arches, Dunbridge Street, London, E2 6JG Category: Repair and Servicing Class Code: Vehicle Repair, Testing and Servicing Positional Accuracy: Positioned to address or location	A14NE (E)	692	11	534574 182326

Map ID	Details	Quadrant Reference (Compass Direction)	Estimated Distance From Site	Contact	NGR
474	Points of Interest - Commercial Services Name: The Owner Driver Service Centre Ltd Location: 99 Railway Arches, Dunbridge Street, London, E2 6JG Category: Repair and Servicing Class Code: Vehicle Repair, Testing and Servicing Positional Accuracy: Positioned to address or location	A14NE (E)	709	11	534591 182327
474	Points of Interest - Commercial Services Name: R & R Motors Location: Railway Arch 100-102, Dunbridge Street, London, E2 6JG Category: Repair and Servicing Class Code: Vehicle Repair, Testing and Servicing Positional Accuracy: Positioned to address or location	A14NE (E)	719	11	534602 182314
474	Points of Interest - Commercial Services Name: London Taxi Care Location: 103-104 Railway Arches, Dunbridge Street, London, E2 6JG Category: Repair and Servicing Class Code: Vehicle Repair, Testing and Servicing Positional Accuracy: Positioned to address or location	A14NE (E)	744	11	534626 182333
474	Points of Interest - Commercial Services Name: Madeira Auto Body Repairs Location: 122-123 Railway Arches, Brady Street, London, E1 5DT Category: Repair and Servicing Class Code: Vehicle Repair, Testing and Servicing Positional Accuracy: Positioned to address or location	A14NE (E)	775	11	534658 182314
475	Points of Interest - Commercial Services Name: Community Recycling Network Location: The Grayston Centre 28, Charles Square, London, N1 6HT Category: Recycling Services Class Code: Recycling, Reclamation and Disposal Positional Accuracy: Positioned to address or location	A17SE (NW)	642	11	533018 182694
475	Points of Interest - Commercial Services Name: London Re-use Ltd Location: The Grayston Centre 28, Charles Square, London, N1 6HT Category: Recycling Services Class Code: Recycling, Reclamation and Disposal Positional Accuracy: Positioned to address or location	A17SW (NW)	644	11	533007 182684
476	Points of Interest - Commercial Services Name: L L S Logistics Location: 1 New Street, London, EC2M 4TP Category: Transport, Storage and Delivery Class Code: Distribution and Haulage Positional Accuracy: Positioned to address or location	A7NE (SW)	645	11	533329 181578
476	Points of Interest - Commercial Services Name: Panoceanic Bulk Carriers UK Ltd Location: 15 Devonshire Square, London, EC2M 4YW Category: Transport, Storage and Delivery Class Code: Distribution and Haulage Positional Accuracy: Positioned to address or location	A8SW (SW)	690	11	533354 181525
476	Points of Interest - Commercial Services Name: Vogt & Maguire Ship Broking Ltd Location: 15 Devonshire Square, London, EC2M 4YW Category: Transport, Storage and Delivery Class Code: Distribution and Haulage Positional Accuracy: Positioned to address or location	A8SW (SW)	690	11	533354 181525
476	Points of Interest - Commercial Services Name: Panoceanic Bulk Carriers UK Ltd Location: 15 Devonshire Square, London, EC2M 4YW Category: Transport, Storage and Delivery Class Code: Distribution and Haulage Positional Accuracy: Positioned to address or location	A8SW (SW)	691	11	533354 181524
476	Points of Interest - Commercial Services Name: Seawise Chartering Ltd Location: 15 Devonshire Square, London, EC2M 4YW Category: Transport, Storage and Delivery Class Code: Distribution and Haulage Positional Accuracy: Positioned to address or location	A8SW (SW)	691	11	533354 181524
476	Points of Interest - Commercial Services Name: Rulewave Location: Devonshire House 146, Bishopsgate, London, EC2M 4JX Category: Transport, Storage and Delivery Class Code: Distribution and Haulage Positional Accuracy: Positioned to address or location	A7SE (SW)	726	11	533277 181508

Map ID	Details	Quadrant Reference (Compass Direction)	Estimated Distance From Site	Contact	NGR
477	Points of Interest - Commercial Services Name: UK Cargo Service Location: 328 Bethnal Green Road, London, E2 0AG Category: Transport, Storage and Delivery Class Code: Distribution and Haulage Positional Accuracy: Positioned to address or location	A19SE (NE)	652	11	534430 182614
478	Points of Interest - Commercial Services Name: A1 Services Ltd Location: 8-10 Greatorex Street, London, E1 5NF Category: Transport, Storage and Delivery Class Code: Distribution and Haulage Positional Accuracy: Positioned to address or location	A9NW (SE)	665	11	534219 181644
478	Points of Interest - Commercial Services Name: Momart Ltd Location: Unit C 4-6, Davenant Street, London, E1 5AQ Category: Transport, Storage and Delivery Class Code: Distribution and Haulage Positional Accuracy: Positioned to address or location	A9NW (SE)	678	11	534290 181677
479	Points of Interest - Commercial Services Name: Dynamic Auto Services Ltd Location: 28 Osborn Street, London, E1 6TD Category: Repair and Servicing Class Code: Vehicle Repair, Testing and Servicing Positional Accuracy: Positioned to address or location	A8NE (SE)	672	11	534015 181556
479	Points of Interest - Commercial Services Name: 3Dom Wraps - Car Wrapping Tinting & Paint Protection Location: Unit 408 5-13, Whitechapel Road, London, E1 1DU Category: Repair and Servicing Class Code: Vehicle Repair, Testing and Servicing Positional Accuracy: Positioned to address or location	A9SW (SE)	751	11	534046 181483
480	Points of Interest - Commercial Services Name: Holt Accident Repairs Location: Union Walk, London, E2 8HP Category: Repair and Servicing Class Code: Vehicle Repair, Testing and Servicing Positional Accuracy: Positioned to address or location	A18NW (N)	673	11	533509 182940
480	Points of Interest - Commercial Services Name: Femade (UK) Ltd Location: Unit 5 37, Cremer Street, London, E2 8HD Category: Transport, Storage and Delivery Class Code: Distribution and Haulage Positional Accuracy: Positioned to address or location	A18NW (N)	754	11	533519 183021
480	Points of Interest - Commercial Services Name: Femade UK Ltd Location: Unit 5 37, Cremer Street, London, E2 8HD Category: Transport, Storage and Delivery Class Code: Distribution and Haulage Positional Accuracy: Positioned to address or location	A18NW (N)	754	11	533519 183021
480	Points of Interest - Commercial Services Name: C G L Hackney Ltd Location: 35 Cremer Street, London, E2 8HD Category: Repair and Servicing Class Code: Vehicle Repair, Testing and Servicing Positional Accuracy: Positioned to address or location	A18NW (N)	777	11	533544 183045
480	Points of Interest - Commercial Services Name: Cremer Garage Ltd Location: 35 Cremer Street, London, E2 8HD Category: Repair and Servicing Class Code: Vehicle Repair, Testing and Servicing Positional Accuracy: Positioned to address or location	A18NW (N)	778	11	533544 183046
480	Points of Interest - Commercial Services Name: K T A Freight Services Location: 134d Kingsland Road, London, E2 8DY Category: Transport, Storage and Delivery Class Code: Distribution and Haulage Positional Accuracy: Positioned to address or location	A18NW (N)	831	11	533493 183098
481	Points of Interest - Commercial Services Name: Dromon Maritime Agency Ltd Location: 14 Devonshire Square, London, EC2M 4YT Category: Transport, Storage and Delivery Class Code: Distribution and Haulage Positional Accuracy: Positioned to address or location	A8SW (SW)	692	11	533366 181521

Map ID	Details	Quadrant Reference (Compass Direction)	Estimated Distance From Site	Contact	NGR
482	Points of Interest - Commercial Services Name: Eggar Forrester Location: Eden House 23-25, Wilson Street, London, EC2M 2TE Category: Transport, Storage and Delivery Class Code: Distribution and Haulage Positional Accuracy: Positioned to address or location	A7NW (SW)	728	11	532895 181793
483	Points of Interest - Commercial Services Name: Denholm Coates Location: Livingstone House 12, Finsbury Square, Islington, London, EC2A 1AS Category: Transport, Storage and Delivery Class Code: Distribution and Haulage Positional Accuracy: Positioned to address or location	A12SW (W)	733	11	532785 182033
484	Points of Interest - Commercial Services Name: Sovcomflot UK Ltd Location: Milbank House 1, Finsbury Square, Islington, London, EC2A 1AE Category: Transport, Storage and Delivery Class Code: Distribution and Haulage Positional Accuracy: Positioned to address or location	A12SW (W)	766	11	532780 181936
484	Points of Interest - Commercial Services Name: Borchard Lines Ltd Location: 10 Chiswell Street, Islington, London, EC1Y 4XY Category: Transport, Storage and Delivery Class Code: Distribution and Haulage Positional Accuracy: Positioned to address or location	A12SW (W)	815	11	532727 181939
484	Points of Interest - Commercial Services Name: Borchard Lines Ltd Location: 10 Chiswell Street, London, EC1Y 4XY Category: Transport, Storage and Delivery Class Code: Distribution and Haulage Positional Accuracy: Positioned to address or location	A12SW (W)	815	11	532727 181939
485	Points of Interest - Commercial Services Name: Asiapack Location: 112-116 Whitechapel Road, London, E1 1JE Category: Transport, Storage and Delivery Class Code: Distribution and Haulage Positional Accuracy: Positioned to address or location	A9NE (SE)	769	11	534422 181672
485	Points of Interest - Commercial Services Name: W Motors Ltd Location: 7a Vine Court, London, E1 1JH Category: Repair and Servicing Class Code: Vehicle Repair, Testing and Servicing Positional Accuracy: Positioned to address or location	A9NE (SE)	799	11	534434 181642
485	Points of Interest - Commercial Services Name: Hello B D Ltd Location: Unit 3 1a, Vine Court, London, E1 1JH Category: Transport, Storage and Delivery Class Code: Distribution and Haulage Positional Accuracy: Positioned to address or location	A9NE (SE)	800	11	534464 181670
486	Points of Interest - Commercial Services Name: Scuk Traders Location: 61 Brady Street, London, E1 5DW Category: Transport, Storage and Delivery Class Code: Distribution and Haulage Positional Accuracy: Positioned to address or location	A14SE (E)	772	11	534657 182214
486	Points of Interest - Commercial Services Name: Juttla Garage Location: Tapp Street, London, E1 5RE Category: Repair and Servicing Class Code: Vehicle Repair, Testing and Servicing Positional Accuracy: Positioned to address or location	A15NW (E)	833	11	534719 182243
486	Points of Interest - Commercial Services Name: Juttla Garage Location: 6 Tapp Street, London, E1 5RE Category: Repair and Servicing Class Code: Vehicle Repair, Testing and Servicing Positional Accuracy: Positioned to address or location	A15NW (E)	839	11	534724 182275
486	Points of Interest - Commercial Services Name: C B Motors Location: 5 Tapp Street, London, E1 5RE Category: Repair and Servicing Class Code: Vehicle Repair, Testing and Servicing Positional Accuracy: Positioned to address or location	A15NW (E)	839	11	534724 182275

Map ID	Details	Quadrant Reference (Compass Direction)	Estimated Distance From Site	Contact	NGR
487	Points of Interest - Commercial Services Name: Icap Shipping Location: 2 Broadgate, London, EC2M 7UR Category: Transport, Storage and Delivery Class Code: Distribution and Haulage Positional Accuracy: Positioned to address or location	A7NW (SW)	781	11	532917 181678
488	Points of Interest - Commercial Services Name: I T C Taxis Ltd Location: 2a Three Colts Lane, London, E2 6JL Category: Repair and Servicing Class Code: Vehicle Repair, Testing and Servicing Positional Accuracy: Positioned to address or location	A14NE (E)	800	11	534680 182351
488	Points of Interest - Commercial Services Name: Csb Taxi Location: 2a Three Colts Lane, London, E2 6JL Category: Repair and Servicing Class Code: Vehicle Repair, Testing and Servicing Positional Accuracy: Positioned to address or location	A14NE (E)	806	11	534685 182361
488	Points of Interest - Commercial Services Name: Itc Taxis Location: 2a Three Colts Lane, London, E2 6JL Category: Repair and Servicing Class Code: Vehicle Repair, Testing and Servicing Positional Accuracy: Positioned to address or location	A14NE (E)	806	11	534685 182361
488	Points of Interest - Commercial Services Name: A G Taxis Location: 2A Three Colts Lane, London, E2 6JL Category: Repair and Servicing Class Code: Vehicle Repair, Testing and Servicing Positional Accuracy: Positioned to address or location	A14NE (E)	806	11	534685 182361
488	Points of Interest - Commercial Services Name: A & N Taxi Repairs Location: 2 Three Colts Lane, London, E2 6JL Category: Repair and Servicing Class Code: Vehicle Repair, Testing and Servicing Positional Accuracy: Positioned to address or location	A15NW (E)	838	11	534717 182363
489	Points of Interest - Commercial Services Name: London Premier Luggage Ltd Location: 200 Hackney Road, London, E2 7QL Category: Transport, Storage and Delivery Class Code: Distribution and Haulage Positional Accuracy: Positioned to address or location	A18NE (N)	808	11	533841 183079
490	Points of Interest - Commercial Services Name: GB Railfreight Location: 55 Old Broad Street, London, EC2M 1RX Category: Transport, Storage and Delivery Class Code: Distribution and Haulage Positional Accuracy: Positioned to address or location	A7SE (SW)	812	11	533098 181494
491	Points of Interest - Commercial Services Name: Furness Withy Chartering Ltd Location: Finsbury House 23, Finsbury Circus, London, EC2M 7EA Category: Transport, Storage and Delivery Class Code: Distribution and Haulage Positional Accuracy: Positioned to address or location	A7NW (SW)	822	11	532954 181585
491	Points of Interest - Commercial Services Name: Frank-symons Ltd Location: Finsbury House 23, Finsbury Circus, London, EC2M 7UH Category: Transport, Storage and Delivery Class Code: Distribution and Haulage Positional Accuracy: Positioned to address or location	A7SW (SW)	881	11	532915 181540
491	Points of Interest - Commercial Services Name: Highbury Shipping Services Ltd Location: 3 London Wall Buildings, London, EC2M 5RL Category: Transport, Storage and Delivery Class Code: Distribution and Haulage Positional Accuracy: Positioned to address or location	A7SW (SW)	881	11	532915 181540
491	Points of Interest - Commercial Services Name: C W Kellock & Co Location: 2 London Wall Buildings, London Wall, London, EC2M 5PP Category: Transport, Storage and Delivery Class Code: Distribution and Haulage Positional Accuracy: Positioned to address or location	A7SW (SW)	909	11	532894 181521

Map ID	Details	Quadrant Reference (Compass Direction)	Estimated Distance From Site	Contact	NGR
492	Points of Interest - Commercial Services Name: Warwick & Esplen Ltd Location: 117-119 Houndsditch, London, EC3A 7BT Category: Transport, Storage and Delivery Class Code: Distribution and Haulage Positional Accuracy: Positioned to address or location	A8SW (S)	831	11	533404 181369
493	Points of Interest - Commercial Services Name: A B S Autos Location: 53 Settles Street, London, E1 1JN Category: Repair and Servicing Class Code: Vehicle Repair, Testing and Servicing Positional Accuracy: Positioned to address or location	A9SE (SE)	846	11	534385 181537
494	Points of Interest - Commercial Services Name: Rulewave (UK) Ltd Location: 15 Bunhill Row, London, EC1Y 8LP Category: Transport, Storage and Delivery Class Code: Distribution and Haulage Positional Accuracy: Positioned to address or location	A11SE (W)	867	11	532635 182099
494	Points of Interest - Commercial Services Name: Rulewave UK Ltd Location: 15 Bunhill Row, Islington, London, EC1Y 8LP Category: Transport, Storage and Delivery Class Code: Distribution and Haulage Positional Accuracy: Positioned to address or location	A11SE (W)	869	11	532632 182100
495	Points of Interest - Commercial Services Name: Kwik-Fit (GB) Limited Location: 387 Bethnal Green Road, London, E2 0AN Category: Repair and Servicing Class Code: Vehicle Repair, Testing and Servicing Positional Accuracy: Positioned to address or location	A19SE (NE)	882	11	534644 182706
495	Points of Interest - Commercial Services Name: Kwik-Fit (GB) Limited Location: 387-393 Bethnal Green Road, London, E2 0AN Category: Repair and Servicing Class Code: Vehicle Repair, Testing and Servicing Positional Accuracy: Positioned to address or location	A19SE (NE)	882	11	534644 182706
495	Points of Interest - Commercial Services Name: Kwik-Fit GB Ltd Location: 387 Bethnal Green Road, London, E2 0AN Category: Repair and Servicing Class Code: Vehicle Repair, Testing and Servicing Positional Accuracy: Positioned to address or location	A19SE (NE)	882	11	534644 182706
496	Points of Interest - Commercial Services Name: N R B Exchange Cargo & Travel Location: 93-101 Greenfield Road, London, E1 1EJ Category: Transport, Storage and Delivery Class Code: Distribution and Haulage Positional Accuracy: Positioned to address or location	A9SW (SE)	884	11	534339 181461
497	Points of Interest - Commercial Services Name: C & S Taxis London Ltd Location: 130 Railway Arches, Three Colts Lane, London, E2 6JN Category: Repair and Servicing Class Code: Vehicle Repair, Testing and Servicing Positional Accuracy: Positioned to address or location	A15NW (E)	894	11	534774 182359
497	Points of Interest - Commercial Services Name: C & S Taxis (London) Ltd Location: 130 Railway Arches, Three Colts Lane, London, E2 6JN Category: Repair and Servicing Class Code: Vehicle Repair, Testing and Servicing Positional Accuracy: Positioned to address or location	A15NW (E)	901	11	534781 182360
497	Points of Interest - Commercial Services Name: Repairs R Us Location: Railway Arches 200, Three Colts Lane, London, E2 6JN Category: Repair and Servicing Class Code: Vehicle Repair, Testing and Servicing Positional Accuracy: Positioned to address or location	A15NW (E)	949	11	534828 182370
497	Points of Interest - Commercial Services Name: R & R Motors Ltd Location: 128 Railway Arches, Three Colts Lane, London, E2 6JN Category: Repair and Servicing Class Code: Vehicle Repair, Testing and Servicing Positional Accuracy: Positioned to address or location	A15NW (E)	950	11	534828 182380

Map ID	Details	Quadrant Reference (Compass Direction)	Estimated Distance From Site	Contact	NGR
497	Points of Interest - Commercial Services Name: Repairs R Us Location: 200 Railway Arches, Three Colts Lane, London, E2 6JN Category: Repair and Servicing Class Code: Vehicle Repair, Testing and Servicing Positional Accuracy: Positioned to address or location	A15NW (E)	950	11	534828 182380
497	Points of Interest - Commercial Services Name: D & M Fabrications Location: 201 Railway Arches, Three Colts Lane, London, E2 6JN Category: Construction Services Class Code: Metalworkers Including Blacksmiths Positional Accuracy: Positioned to address or location	A15NW (E)	950	11	534828 182380
497	Points of Interest - Commercial Services Name: A1 Car Care Centre Location: Railway Arches, Three Colts Lane, London, E2 0DS Category: Repair and Servicing Class Code: Vehicle Repair, Testing and Servicing Positional Accuracy: Positioned to address or location	A15NW (E)	950	11	534828 182379
497	Points of Interest - Commercial Services Name: R & R Motors Location: 128 Railway Arches, Three Colts Lane, London, E2 6JN Category: Repair and Servicing Class Code: Vehicle Repair, Testing and Servicing Positional Accuracy: Positioned to address or location	A15NW (E)	950	11	534828 182380
497	Points of Interest - Commercial Services Name: Taxicare Location: Railway Arch Taxicare Ltd 18, Cudworth Street, London, E1 5QU Category: Repair and Servicing Class Code: Vehicle Repair, Testing and Servicing Positional Accuracy: Positioned to address or location	A15NW (E)	973	11	534854 182347
497	Points of Interest - Commercial Services Name: C F Taxis Location: Railway Arch 19a, Cudworth Street, London, E1 5QU Category: Repair and Servicing Class Code: Vehicle Repair, Testing and Servicing Positional Accuracy: Positioned to address or location	A15NW (E)	979	11	534861 182341
497	Points of Interest - Commercial Services Name: Mister Taxi Ltd Location: Railway Arch 18, Cudworth Street, London, E1 5QU Category: Repair and Servicing Class Code: Vehicle Repair, Testing and Servicing Positional Accuracy: Positioned to address or location	A15NW (E)	979	11	534861 182341
497	Points of Interest - Commercial Services Name: E1 Cab Centre Location: Railway Arch 21a, Cudworth Street, London, E1 5QU Category: Repair and Servicing Class Code: Vehicle Repair, Testing and Servicing Positional Accuracy: Positioned to address or location	A15NW (E)	979	11	534861 182341
497	Points of Interest - Commercial Services Name: Globe Transmissions Location: Railway Arch 9a-10a, Cudworth Street, London, E1 5QU Category: Repair and Servicing Class Code: Vehicle Repair, Testing and Servicing Positional Accuracy: Positioned to address or location	A15NW (E)	979	11	534861 182341
497	Points of Interest - Commercial Services Name: G C L Ltd Location: Room 1, 17, Barnsley Street, London, E1 5RB Category: Repair and Servicing Class Code: Vehicle Repair, Testing and Servicing Positional Accuracy: Positioned to address or location	A15NW (E)	981	11	534865 182308
497	Points of Interest - Commercial Services Name: Frameright Engineers Ltd Location: Railway Arch 203-204, Three Colts Lane, London, E2 6JN Category: Repair and Servicing Class Code: Vehicle Repair, Testing and Servicing Positional Accuracy: Positioned to address or location	A15NW (E)	985	11	534861 182390
497	Points of Interest - Commercial Services Name: Fair Trade Taxi Centre Ltd Location: Railway Arch 20a, Cudworth Street, London, E1 5QU Category: Repair and Servicing Class Code: Vehicle Repair, Testing and Servicing Positional Accuracy: Positioned to address or location	A15NW (E)	990	11	534873 182339

Map ID	Details	Quadrant Reference (Compass Direction)	Estimated Distance From Site	Contact	NGR
497	Points of Interest - Commercial Services Name: Cudworth Taxi Repairs Ltd Location: Railway Arch 20a, Cudworth Street, London, E1 5QU Category: Repair and Servicing Class Code: Vehicle Repair, Testing and Servicing Positional Accuracy: Positioned to address or location	A15NW (E)	990	11	534871 182351
498	Points of Interest - Commercial Services Name: Holts Accident Repairs Location: 389 Railway Arches, Geffrye Street, London, E2 8HZ Category: Repair and Servicing Class Code: Vehicle Repair, Testing and Servicing Positional Accuracy: Positioned to address or location	A18NW (N)	905	11	533564 183173
498	Points of Interest - Commercial Services Name: Allied Cargo Express Ltd Location: 384 Railway Arches, Geffrye Street, London, E2 8HZ Category: Transport, Storage and Delivery Class Code: Distribution and Haulage Positional Accuracy: Positioned to address or location	A18NW (N)	966	11	533567 183234
498	Points of Interest - Commercial Services Name: Allied Cargo Express Ltd Location: 384 Railway Arches, Geffrye Street, London, E2 8HZ Category: Transport, Storage and Delivery Class Code: Distribution and Haulage Positional Accuracy: Positioned to address or location	A18NW (N)	966	11	533567 183234
499	Points of Interest - Commercial Services Name: Greek Shipping Corp Co Location: The Baltic Exchange 38, St. Mary Axe, London, EC3A 8EX Category: Transport, Storage and Delivery Class Code: Distribution and Haulage Positional Accuracy: Positioned to address or location	A7SE (S)	912	11	533309 181308
499	Points of Interest - Commercial Services Name: Bray Shipping Ltd Location: 38 St Mary Axe, London, EC3A 8BH Category: Transport, Storage and Delivery Class Code: Distribution and Haulage Positional Accuracy: Positioned to address or location	A7SE (S)	912	11	533309 181308
499	Points of Interest - Commercial Services Name: Gourdomichalis Company Chartering Ltd Location: The Baltic Exchange 38, St. Mary Axe, London, EC3A 8EX Category: Transport, Storage and Delivery Class Code: Distribution and Haulage Positional Accuracy: Positioned to address or location	A7SE (S)	912	11	533308 181308
499	Points of Interest - Commercial Services Name: Worldscale Location: 5-10 Bury Street, London, EC3A 5AT Category: Transport, Storage and Delivery Class Code: Distribution and Haulage Positional Accuracy: Positioned to address or location	A8SW (S)	950	11	533370 181255
499	Points of Interest - Commercial Services Name: Milky Way London Logistics Location: 30 St Mary Axe, London, EC3A 8BF Category: Transport, Storage and Delivery Class Code: Distribution and Haulage Positional Accuracy: Positioned to address or location	A7SE (S)	969	11	533293 181253
500	Points of Interest - Commercial Services Name: United European Car Carriers (London) Ltd Location: 17 St. Helen's Place, London, EC3A 6DG Category: Transport, Storage and Delivery Class Code: Distribution and Haulage Positional Accuracy: Positioned to address or location	A7SE (SW)	913	11	533184 181344
500	Points of Interest - Commercial Services Name: United European Car Carriers Location: 17 St. Helen's Place, London, EC3A 6DG Category: Transport, Storage and Delivery Class Code: Distribution and Haulage Positional Accuracy: Positioned to address or location	A7SE (SW)	913	11	533184 181344
501	Points of Interest - Commercial Services Name: Maersk Location: 2 Leman Street, London, E1 8FA Category: Transport, Storage and Delivery Class Code: Distribution and Haulage Positional Accuracy: Positioned to address or location	A8SE (S)	914	11	533869 181296

Map ID	Details	Quadrant Reference (Compass Direction)	Estimated Distance From Site	Contact	NGR
501	Points of Interest - Commercial Services Name: P & O Nedlloyd Ltd Location: Beagle House, Braham Street, London, E1 8EP Category: Transport, Storage and Delivery Class Code: Distribution and Haulage Positional Accuracy: Positioned to address or location	A8SE (S)	969	11	533900 181246
501	Points of Interest - Commercial Services Name: Arafura Shipping Ltd Location: Beagle House, Braham Street, London, Greater London, E1 8EP Category: Transport, Storage and Delivery Class Code: Distribution and Haulage Positional Accuracy: Positioned to address or location	A8SE (S)	969	11	533899 181246
501	Points of Interest - Commercial Services Name: Safmarine UK Ltd Location: Maersk House, Braham Street, London, E1 8EP Category: Transport, Storage and Delivery Class Code: Distribution and Haulage Positional Accuracy: Positioned to address or location	A8SE (S)	969	11	533900 181246
502	Points of Interest - Commercial Services Name: Bypst Environmental Services Ltd Location: Ground Floor Suite 3 Kemp House 152-160, City Road, Islington, London, EC1V 2NX Category: Contract Services Class Code: Pest and Vermin Control Positional Accuracy: Positioned to address or location	A16SE (NW)	918	11	532669 182663
502	Points of Interest - Commercial Services Name: Asbestos Surveying & Removal Location: Kemp House, 152-160, City Road, Islington, London, EC1V 2NP Category: Recycling Services Class Code: Recycling, Reclamation and Disposal Positional Accuracy: Positioned to address or location	A16SE (NW)	918	11	532669 182663
502	Points of Interest - Commercial Services Name: Halo Coco Ltd Location: Ground Floor Suite 3, Kemp House, 152-160, City Road, London, EC1V Category: Transport, Storage and Delivery Class Code: Distribution and Haulage Positional Accuracy: Positioned to address or location	A16SE (NW)	918	11	532669 182663
502	Points of Interest - Commercial Services Name: Ivalet UK North London Location: Kemp House, 152-160, City Road, Islington, London, EC1V 2NP Category: Personal, Consumer and other Services Class Code: Vehicle Cleaning Services Positional Accuracy: Positioned to address or location	A16SE (NW)	918	11	532669 182663
502	Points of Interest - Commercial Services Name: Kador Location: Kemp House 152-160, City Road, London, EC1V 2NP Category: Transport, Storage and Delivery Class Code: Distribution and Haulage Positional Accuracy: Positioned to address or location	A16SE (NW)	918	11	532669 182663
502	Points of Interest - Commercial Services Name: British Solar Power Location: Ground Floor Suite 3, Kemp House, 152-160, City Road, London, EC1V Category: Repair and Servicing Class Code: Vehicle Repair, Testing and Servicing Positional Accuracy: Positioned to address or location	A16SE (NW)	918	11	532669 182663
502	Points of Interest - Commercial Services Name: Love Our Bodyshop Location: Kemp House 152-160, City Road, Islington, London, EC1V 2NP Category: Repair and Servicing Class Code: Vehicle Repair, Testing and Servicing Positional Accuracy: Positioned to address or location	A16SE (NW)	918	11	532669 182663
502	Points of Interest - Commercial Services Name: Clean Planet Energy Location: Ground Floor Suite 3 Kemp House 152-160, City Road, Islington, London, EC1V 2NX Category: Recycling Services Class Code: Recycling, Reclamation and Disposal Positional Accuracy: Positioned to address or location	A16SE (NW)	918	11	532669 182663

Map ID	Details	Quadrant Reference (Compass Direction)	Estimated Distance From Site	Contact	NGR
502	Points of Interest - Commercial Services Name: T L Instant Logistics Location: Ground Floor Suite 3 Kemp House 152-160, City Road, Islington, London, EC1V 2NX Category: Transport, Storage and Delivery Class Code: Distribution and Haulage Positional Accuracy: Positioned to address or location	A16SE (NW)	918	11	532669 182663
502	Points of Interest - Commercial Services Name: Computer Data Shred Ltd Location: Ground Floor Suite 3 Kemp House 152-160, City Road, Islington, London, EC1V 2NX Category: Recycling Services Class Code: Recycling, Reclamation and Disposal Positional Accuracy: Positioned to address or location	A16SE (NW)	918	11	532669 182663
502	Points of Interest - Commercial Services Name: Flyship Logistics Ltd Location: Ground Floor Suite 3 Kemp House 152-160, City Road, Islington, London, EC1V 2NX Category: Transport, Storage and Delivery Class Code: Distribution and Haulage Positional Accuracy: Positioned to address or location	A16SE (NW)	918	11	532669 182663
502	Points of Interest - Commercial Services Name: Midan Services Location: Ground Floor Suite 3 Kemp House 152-160, City Road, Islington, London, EC1V 2NX Category: Transport, Storage and Delivery Class Code: Distribution and Haulage Positional Accuracy: Positioned to address or location	A16SE (NW)	918	11	532669 182663
502	Points of Interest - Commercial Services Name: Yedaiah UK Logistics Group Ltd Location: Kemp House, 152-160 City Road, Islington, London, EC1V 2NX Category: Transport, Storage and Delivery Class Code: Distribution and Haulage Positional Accuracy: Positioned to address or location	A16SE (NW)	918	11	532669 182663
502	Points of Interest - Commercial Services Name: Aylajet Location: Kemp House 1160, City Road, Islington, London, EC1V 2NX Category: Transport, Storage and Delivery Class Code: Distribution and Haulage Positional Accuracy: Positioned to address or location	A16SE (NW)	918	11	532669 182663
502	Points of Interest - Commercial Services Name: M B L Ltd Location: Ground Floor Suite 3 Kemp House 152-160, City Road, Islington, London, EC1V 2NX Category: Transport, Storage and Delivery Class Code: Distribution and Haulage Positional Accuracy: Positioned to address or location	A16SE (NW)	918	11	532669 182663
502	Points of Interest - Commercial Services Name: B E Moors Ltd Location: Kemp House 152-160, City Road, London, EC1V 2NP Category: Transport, Storage and Delivery Class Code: Distribution and Haulage Positional Accuracy: Positioned to address or location	A16SE (W)	929	11	532655 182659
502	Points of Interest - Commercial Services Name: Merlin Bed Bugs Location: Kemp House, 152-160, City Road, Islington, London, EC1V 2NP Category: Contract Services Class Code: Pest and Vermin Control Positional Accuracy: Positioned to address or location	A16SE (W)	930	11	532654 182659
502	Points of Interest - Commercial Services Name: First Approach Pest Control Ltd Location: Kemp House 152-160, City Road, London, EC1V 2NX Category: Contract Services Class Code: Pest and Vermin Control Positional Accuracy: Positioned to address or location	A16SE (W)	930	11	532654 182659
503	Points of Interest - Commercial Services Name: Car Wash Location: 1 Cambridge Heath Road, Whitechapel, London, Greater London, E1 5SD Category: Personal, Consumer and other Services Class Code: Vehicle Cleaning Services Positional Accuracy: Positioned to address or location	A15SW (E)	919	11	534779 182036

Map ID	Details	Quadrant Reference (Compass Direction)	Estimated Distance From Site	Contact	NGR
504	Points of Interest - Commercial Services Name: Interflow T C S Ltd Location: 32-38 Dukes Place, London, EC3A 7LP Category: Transport, Storage and Delivery Class Code: Distribution and Haulage Positional Accuracy: Positioned to address or location	A8SW (S)	933	11	533484 181251
504	Points of Interest - Commercial Services Name: Dennis & Brown Shipping Ltd Location: 32-38 Dukes Place, London, EC3A 7LP Category: Transport, Storage and Delivery Class Code: Distribution and Haulage Positional Accuracy: Positioned to address or location	A8SW (S)	933	11	533484 181251
505	Points of Interest - Commercial Services Name: B R S London Ltd Location: Salisbury House, London Wall, London, EC2M 5QQ Category: Transport, Storage and Delivery Class Code: Distribution and Haulage Positional Accuracy: Positioned to address or location	A7NW (SW)	947	11	532775 181588
505	Points of Interest - Commercial Services Name: B R S Bulk Location: Salisbury House, London Wall, London, EC2M 5QQ Category: Transport, Storage and Delivery Class Code: Distribution and Haulage Positional Accuracy: Positioned to address or location	A7NW (SW)	947	11	532775 181588
506	Points of Interest - Commercial Services Name: N Y K Location: Citypoint 1, Ropemaker Street, London, EC2Y 9NY Category: Transport, Storage and Delivery Class Code: Distribution and Haulage Positional Accuracy: Positioned to address or location	A6NE (SW)	949	11	532645 181786
506	Points of Interest - Commercial Services Name: Eurosteel Products Ltd Location: Citypoint 1, Ropemaker Street, London, EC2Y 9ST Category: Recycling Services Class Code: Scrap Metal Merchants Positional Accuracy: Positioned to address or location	A6NE (SW)	949	11	532645 181786
507	Points of Interest - Commercial Services Name: Jmg Cargo & Travel Services Location: 8 Fordham Street, London, E1 1HS Category: Transport, Storage and Delivery Class Code: Distribution and Haulage Positional Accuracy: Positioned to address or location	A9SE (SE)	959	11	534435 181434
507	Points of Interest - Commercial Services Name: J M G Cargo & Travel Ltd Location: 8 Fordham Street, London, E1 1HS Category: Transport, Storage and Delivery Class Code: Distribution and Haulage Positional Accuracy: Positioned to address or location	A9SE (SE)	959	11	534435 181434
508	Points of Interest - Commercial Services Name: Sempra Metals & Concentrates Ltd Location: 111 Old Broad Street, London, EC2N 1SG Category: Recycling Services Class Code: Recycling, Reclamation and Disposal Positional Accuracy: Positioned to address or location	A7SW (SW)	965	11	533013 181366
508	Points of Interest - Commercial Services Name: Nippon Kaiji Kyokai Location: Tower 42 International Financial Centre 25, Old Broad Street, London, EC2N 1HQ Category: Transport, Storage and Delivery Class Code: Distribution and Haulage Positional Accuracy: Positioned to address or location	A7SE (SW)	980	11	533038 181335
509	Points of Interest - Commercial Services Name: Oldendorff Carriers UK Location: 15 Austin Friars, London, EC2N 2HE Category: Transport, Storage and Delivery Class Code: Distribution and Haulage Positional Accuracy: Positioned to address or location	A7SW (SW)	993	11	532909 181401
510	Points of Interest - Commercial Services Name: Toho Titanium Europe Co Ltd Location: Bury House 31, Bury Street, London, EC3A 5AR Category: Transport, Storage and Delivery Class Code: Distribution and Haulage Positional Accuracy: Positioned to address or location	A3NW (S)	997	11	533373 181206

Map ID	Details	Quadrant Reference (Compass Direction)	Estimated Distance From Site	Contact	NGR
511	Points of Interest - Commercial Services Name: Get Pest Location: G8 Greenheath Business Centre, Three Colts Lane, London, E2 6JB Category: Contract Services Class Code: Pest and Vermin Control Positional Accuracy: Positioned to address or location	A15NW (E)	999	11	534858 182487
511	Points of Interest - Commercial Services Name: Nasatlar Location: Greenheath Business Centre Three Colts Lane, London, Greater London, E2 6JB Category: Construction Services Class Code: Metalworkers Including Blacksmiths Positional Accuracy: Positioned to address or location	A15NW (E)	1000	11	534858 182487
512	Points of Interest - Education and Health Name: Mildmay Mission Hospital Location: 19 Tabernacle Gardens, London, E2 7DZ Category: Health Practitioners and Establishments Class Code: Hospitals Positional Accuracy: Positioned to address or location	A18SW (N)	465	11	533590 182733
513	Points of Interest - Education and Health Name: Aspen Healthcare Ltd Location: Nicon House, 21, Worship Street, London, EC2A 2DW Category: Health Practitioners and Establishments Class Code: Hospitals Positional Accuracy: Positioned to address or location	A12SW (W)	601	11	532902 182116
514	Points of Interest - Education and Health Name: St Clements Hospital Location: 22 Commercial Street, London, E1 6LP Category: Health Practitioners and Establishments Class Code: Hospitals Positional Accuracy: Positioned to address or location	A8SE (S)	738	11	533857 181476
515	Points of Interest - Education and Health Name: The Royal London Hospital Location: London, E1 Category: Health Practitioners and Establishments Class Code: Hospitals Positional Accuracy: Positioned to address or location	A9NE (SE)	930	11	534687 181756
515	Points of Interest - Education and Health Name: Royal London Hospital Location: Whitechapel Road, London, E1 1BB Category: Health Practitioners and Establishments Class Code: Hospitals Positional Accuracy: Positioned to address or location	A9NE (SE)	950	11	534676 181700
515	Points of Interest - Education and Health Name: The Royal London Hospital Location: Whitechapel, London, Greater London, E1 1BB Category: Health Practitioners and Establishments Class Code: Hospitals Positional Accuracy: Positioned to address or location	A10NW (SE)	950	11	534709 181755
515	Points of Interest - Education and Health Name: The Royal London Hospital Location: Whitechapel, London, Greater London, E1 1BB Category: Health Practitioners and Establishments Class Code: Accident & Emergency Department Positional Accuracy: Positioned to address or location	A10NW (SE)	950	11	534709 181755
516	Points of Interest - Education and Health Name: Moorfields Eye Hospital Location: 162 City Road, London, EC1V 2PD Category: Health Practitioners and Establishments Class Code: Accident & Emergency Department Positional Accuracy: Positioned to address or location	A16SE (NW)	970	11	532623 182686
516	Points of Interest - Education and Health Name: Moorfields Eye Hospital Location: 162-184 City Road, Islington, London, EC1V 2PD Category: Health Practitioners and Establishments Class Code: Hospitals Positional Accuracy: Positioned to address or location	A16SE (W)	976	11	532602 182655
516	Points of Interest - Education and Health Name: Moorfields Eye Hospital (City Road) Location: 162 City Road, London, EC1V 2PD Category: Health Practitioners and Establishments Class Code: Hospitals Positional Accuracy: Positioned to address or location	A16SE (W)	976	11	532602 182655

Map ID	Details	Quadrant Reference (Compass Direction)	Estimated Distance From Site	Contact	NGR
516	Points of Interest - Education and Health Name: Moorfields Eye Hospital (City Road) Location: 162 City Road, London, EC1V 2PD Category: Health Practitioners and Establishments Class Code: Accident & Emergency Department Positional Accuracy: Positioned to address or location	A16SE (W)	976	11	532602 182655
517	Points of Interest - Manufacturing and Production Name: Works Location: Not Supplied Category: Industrial Features Class Code: Unspecified Works Or Factories Positional Accuracy: Positioned to an adjacent address or location	A13NE (NE)	51	11	533858 182307
517	Points of Interest - Manufacturing and Production Name: Works Location: E1 Category: Industrial Features Class Code: Unspecified Works Or Factories Positional Accuracy: Positioned to an adjacent address or location	A13NE (NE)	51	11	533858 182307
518	Points of Interest - Manufacturing and Production Name: Eagle Works Location: E1 Category: Industrial Features Class Code: Unspecified Works Or Factories Positional Accuracy: Positioned to an adjacent address or location	A13SE (SE)	65	11	533790 182148
518	Points of Interest - Manufacturing and Production Name: Eagle Works Location: E1 Category: Industrial Features Class Code: Unspecified Works Or Factories Positional Accuracy: Positioned to an adjacent address or location	A13SE (SE)	81	11	533739 182131
519	Points of Interest - Manufacturing and Production Name: C B Stones Location: 27-33 Bethnal Green Rd, London, E1 6LA Category: Extractive Industries Class Code: Stone Quarrying and Preparation Positional Accuracy: Positioned to address or location	A13NE (N)	67	11	533725 182338
519	Points of Interest - Manufacturing and Production Name: C B Stones Location: 27-33 Bethnal Green Road, London, E1 6LA Category: Extractive Industries Class Code: Stone Quarrying and Preparation Positional Accuracy: Positioned to address or location	A13NE (N)	78	11	533726 182349
520	Points of Interest - Manufacturing and Production Name: Hackney House Location: 187 Shoreditch High Street, Shadwell, London, E1 6HU Category: Industrial Features Class Code: Business Parks and Industrial Estates Positional Accuracy: Positioned to address or location	A13NW (W)	71	11	533456 182325
521	Points of Interest - Manufacturing and Production Name: Workshop Location: 25 Calvin Street, London, E1 6NW Category: Industrial Features Class Code: Unspecified Works Or Factories Positional Accuracy: Positioned to address or location	A13SE (S)	138	11	533707 182063
522	Points of Interest - Manufacturing and Production Name: The State51 Conspiracy Ltd Location: 8-10 Rhoda Street, London, E2 7EF Category: Industrial Features Class Code: Business Parks and Industrial Estates Positional Accuracy: Positioned to address or location	A13NE (NE)	187	11	533808 182459
523	Points of Interest - Manufacturing and Production Name: Forge & Co Location: 154-158 Shoreditch High Street, London, E1 6HU Category: Industrial Features Class Code: Business Parks and Industrial Estates Positional Accuracy: Positioned to address or location	A13NW (NW)	217	11	533435 182475
524	Points of Interest - Manufacturing and Production Name: Works Location: Not Supplied Category: Industrial Features Class Code: Unspecified Works Or Factories Positional Accuracy: Positioned to an adjacent address or location	A14SW (E)	221	11	534102 182212

Map ID	Details	Quadrant Reference (Compass Direction)	Estimated Distance From Site	Contact	NGR
525	Points of Interest - Manufacturing and Production Name: Works Location: E1 Category: Industrial Features Class Code: Unspecified Works Or Factories Positional Accuracy: Positioned to an adjacent address or location	A13SE (S)	233	11	533703 181957
526	Points of Interest - Manufacturing and Production Name: Morrell Business Centre Location: 98 Curtain Road, London, EC2A 3AF Category: Industrial Features Class Code: Business Parks and Industrial Estates Positional Accuracy: Positioned to address or location	A12NE (NW)	253	11	533298 182423
526	Points of Interest - Manufacturing and Production Name: A-Z 1st Freeofficefinder.Com Location: 98 Curtain Road, London, EC2A 3AF Category: Industrial Features Class Code: Business Parks and Industrial Estates Positional Accuracy: Positioned to address or location	A12NE (NW)	253	11	533298 182423
527	Points of Interest - Manufacturing and Production Name: Works Location: E2 Category: Industrial Features Class Code: Unspecified Works Or Factories Positional Accuracy: Positioned to an adjacent address or location	A13NW (NW)	266	11	533547 182534
527	Points of Interest - Manufacturing and Production Name: Works Location: Not Supplied Category: Industrial Features Class Code: Unspecified Works Or Factories Positional Accuracy: Positioned to an adjacent address or location	A13NW (NW)	267	11	533550 182535
527	Points of Interest - Manufacturing and Production Name: Workshops Location: E2 Category: Industrial Features Class Code: Unspecified Works Or Factories Positional Accuracy: Positioned to an adjacent address or location	A13NW (NW)	284	11	533502 182551
527	Points of Interest - Manufacturing and Production Name: Cleeve Workshops Location: E2 Category: Industrial Features Class Code: Unspecified Works Or Factories Positional Accuracy: Positioned to an adjacent address or location	A13NW (NW)	285	11	533482 182552
527	Points of Interest - Manufacturing and Production Name: Cleeve Workshops Location: Not Supplied Category: Industrial Features Class Code: Unspecified Works Or Factories Positional Accuracy: Positioned to an adjacent address or location	A13NW (NW)	286	11	533481 182552
527	Points of Interest - Manufacturing and Production Name: Marlow Studio Workshops Location: E2 Category: Industrial Features Class Code: Unspecified Works Or Factories Positional Accuracy: Positioned to an adjacent address or location	A18SW (N)	318	11	533563 182586
527	Points of Interest - Manufacturing and Production Name: Marlow Studio Workshops Location: Not Supplied Category: Industrial Features Class Code: Unspecified Works Or Factories Positional Accuracy: Positioned to an adjacent address or location	A18SW (N)	320	11	533579 182588
528	Points of Interest - Manufacturing and Production Name: Regus Location: The Broadgate Tower 20, Primrose Street, London, EC2A 2EW Category: Industrial Features Class Code: Business Parks and Industrial Estates Positional Accuracy: Positioned to address or location	A12SE (SW)	278	11	533310 181997
528	Points of Interest - Manufacturing and Production Name: Cieco Location: The Broadgate Tower 20, Primrose Street, London, EC2A 2EW Category: Extractive Industries Class Code: Oil and Gas Extraction, Refinery and Product Manufacture Positional Accuracy: Positioned to address or location	A12SE (SW)	291	11	533302 181985

Map ID	Details	Quadrant Reference (Compass Direction)	Estimated Distance From Site	Contact	NGR
529	Points of Interest - Manufacturing and Production Name: The Space Location: 113 Shoreditch High Street, Hackney, London, E1 6JN Category: Industrial Features Class Code: Business Parks and Industrial Estates Positional Accuracy: Positioned to address or location	A18SW (NW)	309	11	533454 182573
530	Points of Interest - Manufacturing and Production Name: The City Arc Location: 7 Curtain Road, London, EC2A 3LT Category: Industrial Features Class Code: Business Parks and Industrial Estates Positional Accuracy: Positioned to address or location	A12SE (W)	310	11	533197 182127
530	Points of Interest - Manufacturing and Production Name: Broadgate West Location: 9 Appold St, London, EC2A 2AP Category: Industrial Features Class Code: Business Parks and Industrial Estates Positional Accuracy: Positioned to address or location	A12SE (W)	346	11	533190 182044
530	Points of Interest - Manufacturing and Production Name: City Arc Location: 89 Worship Street, Hackney, London, EC2A 2BF Category: Industrial Features Class Code: Business Parks and Industrial Estates Positional Accuracy: Positioned to address or location	A12SE (W)	360	11	533153 182099
530	Points of Interest - Manufacturing and Production Name: Association of Companies Ltd Location: 20 Holywell Row, London, EC2A 4XH Category: Industrial Features Class Code: Business Parks and Industrial Estates Positional Accuracy: Positioned to address or location	A12SE (W)	364	11	533132 182178
531	Points of Interest - Manufacturing and Production Name: 505 Business Centre Location: Flat 7 50a, Hanbury Street, Stepney, London, E1 5JL Category: Industrial Features Class Code: Business Parks and Industrial Estates Positional Accuracy: Positioned to address or location	A13SE (SE)	312	11	533916 181905
532	Points of Interest - Manufacturing and Production Name: London Executive Offices Location: 288 Bishopsgate, London, EC2M 4QP Category: Industrial Features Class Code: Business Parks and Industrial Estates Positional Accuracy: Positioned to address or location	A13SW (SW)	319	11	533392 181899
532	Points of Interest - Manufacturing and Production Name: Executive Offices Group Location: 288 Bishopsgate, London, EC2M 4QP Category: Industrial Features Class Code: Business Parks and Industrial Estates Positional Accuracy: Positioned to address or location	A13SW (SW)	319	11	533393 181900
532	Points of Interest - Manufacturing and Production Name: Executive Offices Group Location: 288 Bishopsgate, London, EC2M 4QP Category: Industrial Features Class Code: Business Parks and Industrial Estates Positional Accuracy: Positioned to address or location	A13SW (SW)	319	11	533393 181900
532	Points of Interest - Manufacturing and Production Name: H Q Global Workplaces Location: 2nd Floor 288, Bishopsgate, London, EC2M 4QP Category: Industrial Features Class Code: Business Parks and Industrial Estates Positional Accuracy: Positioned to address or location	A13SW (SW)	319	11	533393 181900
532	Points of Interest - Manufacturing and Production Name: Palladia Location: 288 Bishopsgate, London, EC2M 4QP Category: Industrial Features Class Code: Business Parks and Industrial Estates Positional Accuracy: Positioned to address or location	A13SW (SW)	319	11	533393 181900
532	Points of Interest - Manufacturing and Production Name: H Q Business Centres Location: Broadgate Court 199, Bishopsgate, London, EC2M 3TY Category: Industrial Features Class Code: Business Parks and Industrial Estates Positional Accuracy: Positioned to address or location	A12SE (SW)	344	11	533338 181896

Map ID	Details	Quadrant Reference (Compass Direction)	Estimated Distance From Site	Contact	NGR
532	Points of Interest - Manufacturing and Production Name: Executive Offices Location: Broadgate Court 199, Bishopsgate, London, EC2M 3TY Category: Industrial Features Class Code: Business Parks and Industrial Estates Positional Accuracy: Positioned to address or location	A12SE (SW)	344	11	533338 181896
533	Points of Interest - Manufacturing and Production Name: Sunbury Workshops Location: E2 Category: Industrial Features Class Code: Unspecified Works Or Factories Positional Accuracy: Positioned to an adjacent address or location	A18SE (N)	361	11	533692 182631
533	Points of Interest - Manufacturing and Production Name: Sunbury Workshops Location: Not Supplied Category: Industrial Features Class Code: Unspecified Works Or Factories Positional Accuracy: Positioned to an adjacent address or location	A18SE (N)	362	11	533692 182632
534	Points of Interest - Manufacturing and Production Name: Factory Location: Not Supplied Category: Industrial Features Class Code: Unspecified Works Or Factories Positional Accuracy: Positioned to an adjacent address or location	A14NW (E)	368	11	534221 182406
534	Points of Interest - Manufacturing and Production Name: Factory Location: E2 Category: Industrial Features Class Code: Unspecified Works Or Factories Positional Accuracy: Positioned to address or location	A14NW (E)	372	11	534225 182407
535	Points of Interest - Manufacturing and Production Name: Works Location: 82-102 Hanbury Street, London, E1 5JL Category: Industrial Features Class Code: Unspecified Works Or Factories Positional Accuracy: Positioned to address or location	A9NW (SE)	369	11	534042 181884
536	Points of Interest - Manufacturing and Production Name: Works Location: E2 Category: Industrial Features Class Code: Unspecified Works Or Factories Positional Accuracy: Positioned to an adjacent address or location	A14NW (E)	372	11	534253 182315
536	Points of Interest - Manufacturing and Production Name: Works Location: Not Supplied Category: Industrial Features Class Code: Unspecified Works Or Factories Positional Accuracy: Positioned to an adjacent address or location	A14NW (E)	377	11	534258 182316
536	Points of Interest - Manufacturing and Production Name: Works Location: Not Supplied Category: Industrial Features Class Code: Unspecified Works Or Factories Positional Accuracy: Positioned to an adjacent address or location	A14NW (E)	412	11	534294 182311
536	Points of Interest - Manufacturing and Production Name: Works Location: Not Supplied Category: Industrial Features Class Code: Unspecified Works Or Factories Positional Accuracy: Positioned to an adjacent address or location	A14NW (E)	431	11	534313 182313
537	Points of Interest - Manufacturing and Production Name: Shore Thing Properties Ltd Location: 64 Great Eastern Street, London, EC2A 3QR Category: Industrial Features Class Code: Business Parks and Industrial Estates Positional Accuracy: Positioned to address or location	A12NE (NW)	374	11	533177 182459
537	Points of Interest - Manufacturing and Production Name: Evans Davies Ltd Location: 18 Charlotte Road, London, EC2A 3PB Category: Farming Class Code: Livestock Farming Positional Accuracy: Positioned to address or location	A12NE (NW)	392	11	533196 182518

Map ID	Details	Quadrant Reference (Compass Direction)	Estimated Distance From Site	Contact	NGR
538	Points of Interest - Manufacturing and Production Name: Works Location: Not Supplied Category: Industrial Features Class Code: Unspecified Works Or Factories Positional Accuracy: Positioned to an adjacent address or location	A12SE (SW)	390	11	533176 181981
538	Points of Interest - Manufacturing and Production Name: Works Location: EC2A Category: Industrial Features Class Code: Unspecified Works Or Factories Positional Accuracy: Positioned to an adjacent address or location	A12SE (SW)	392	11	533174 181980
538	Points of Interest - Manufacturing and Production Name: Works Location: Not Supplied Category: Industrial Features Class Code: Unspecified Works Or Factories Positional Accuracy: Positioned to an adjacent address or location	A12SE (SW)	413	11	533147 181984
538	Points of Interest - Manufacturing and Production Name: Works Location: EC2A Category: Industrial Features Class Code: Unspecified Works Or Factories Positional Accuracy: Positioned to an adjacent address or location	A12SE (SW)	413	11	533147 181984
539	Points of Interest - Manufacturing and Production Name: Factory Location: Not Supplied Category: Industrial Features Class Code: Unspecified Works Or Factories Positional Accuracy: Positioned to an adjacent address or location	A17SE (NW)	394	11	533289 182602
539	Points of Interest - Manufacturing and Production Name: Factory Location: EC2A Category: Industrial Features Class Code: Unspecified Works Or Factories Positional Accuracy: Positioned to an adjacent address or location	A17SE (NW)	397	11	533283 182601
540	Points of Interest - Manufacturing and Production Name: Works Location: 24 Fournier Street, London, E1 6QE Category: Industrial Features Class Code: Unspecified Works Or Factories Positional Accuracy: Positioned to address or location	A8NE (S)	428	11	533864 181786
540	Points of Interest - Manufacturing and Production Name: Works Location: 49-51 Brick Lane, London, E1 6PU Category: Industrial Features Class Code: Unspecified Works Or Factories Positional Accuracy: Positioned to address or location	A8NE (S)	446	11	533877 181769
540	Points of Interest - Manufacturing and Production Name: Factory Location: E1 Category: Industrial Features Class Code: Unspecified Works Or Factories Positional Accuracy: Positioned to an adjacent address or location	A8NE (SE)	477	11	533921 181739
540	Points of Interest - Manufacturing and Production Name: Works Location: 2a Heneage Street, London, E1 5LJ Category: Industrial Features Class Code: Unspecified Works Or Factories Positional Accuracy: Positioned to address or location	A8NE (SE)	483	11	533939 181736
540	Points of Interest - Manufacturing and Production Name: Works Location: 21 Brick Lane, London, E1 6PU Category: Industrial Features Class Code: Unspecified Works Or Factories Positional Accuracy: Positioned to address or location	A8NE (S)	539	11	533910 181676
541	Points of Interest - Manufacturing and Production Name: Grants of Shoreditch Ltd Location: 25 Hackney Road, London, E2 7NX Category: Extractive Industries Class Code: Stone Quarrying and Preparation Positional Accuracy: Positioned to address or location	A18SW (N)	469	11	533505 182736

Map ID	Details	Quadrant Reference (Compass Direction)	Estimated Distance From Site	Contact	NGR
541	Points of Interest - Manufacturing and Production Name: Works Location: E2 Category: Industrial Features Class Code: Unspecified Works Or Factories Positional Accuracy: Positioned to an adjacent address or location	A18SW (N)	507	11	533469 182773
541	Points of Interest - Manufacturing and Production Name: Perseverance Works Location: Not Supplied Category: Industrial Features Class Code: Unspecified Works Or Factories Positional Accuracy: Positioned to an adjacent address or location	A18SW (N)	509	11	533468 182775
541	Points of Interest - Manufacturing and Production Name: Works Location: E2 Category: Industrial Features Class Code: Unspecified Works Or Factories Positional Accuracy: Positioned to an adjacent address or location	A18SW (N)	537	11	533523 182804
542	Points of Interest - Manufacturing and Production Name: Rivington House Business Centre Location: Rivington House 82, Great Eastern Street, London, EC2A 3JF Category: Industrial Features Class Code: Business Parks and Industrial Estates Positional Accuracy: Positioned to address or location	A12NE (NW)	490	11	533082 182527
542	Points of Interest - Manufacturing and Production Name: Rivington House Location: Rivington House 82, Great Eastern Street, London, EC2A 3JF Category: Industrial Features Class Code: Business Parks and Industrial Estates Positional Accuracy: Positioned to address or location	A12NE (NW)	490	11	533082 182527
542	Points of Interest - Manufacturing and Production Name: First Base Location: 140 Tabernacle Street, London, EC2A 4SD Category: Industrial Features Class Code: Business Parks and Industrial Estates Positional Accuracy: Positioned to address or location	A12NW (W)	537	11	533010 182493
542	Points of Interest - Manufacturing and Production Name: A-Z 1st Freeofficefinder.Com Location: 140 Tabernacle Street, London, EC2A 4SD Category: Industrial Features Class Code: Business Parks and Industrial Estates Positional Accuracy: Positioned to address or location	A12NW (W)	537	11	533010 182493
542	Points of Interest - Manufacturing and Production Name: First Base Location: 140 Tabernacle Street, London, EC2A 4SD Category: Industrial Features Class Code: Business Parks and Industrial Estates Positional Accuracy: Positioned to address or location	A12NW (W)	537	11	533010 182493
543	Points of Interest - Manufacturing and Production Name: Shore Thing Properties Location: 2 Bath Place, London, EC2A 3DR Category: Industrial Features Class Code: Business Parks and Industrial Estates Positional Accuracy: Positioned to address or location	A17SE (NW)	496	11	533100 182564
543	Points of Interest - Manufacturing and Production Name: Bath Place Business Centre Location: 2 Bath Place, London, EC2A 3DR Category: Industrial Features Class Code: Business Parks and Industrial Estates Positional Accuracy: Positioned to address or location	A17SE (NW)	496	11	533100 182564
544	Points of Interest - Manufacturing and Production Name: Rivington Secretary Service Location: Moorgate House, Dysart Street, London, EC2A 2GU Category: Industrial Features Class Code: Business Parks and Industrial Estates Positional Accuracy: Positioned to address or location	A12SE (W)	509	11	533018 182034
545	Points of Interest - Manufacturing and Production Name: Lenta Business Centres Location: Coppergate House 16, Brune Street, London, E1 7NJ Category: Industrial Features Class Code: Business Parks and Industrial Estates Positional Accuracy: Positioned to address or location	A8NW (S)	510	11	533659 181669

Map ID	Details	Quadrant Reference (Compass Direction)	Estimated Distance From Site	Contact	NGR
545	Points of Interest - Manufacturing and Production Name: Lenta Business Space Location: Coppergate House 16, Brune Street, London, E1 7NJ Category: Industrial Features Class Code: Business Parks and Industrial Estates Positional Accuracy: Positioned to address or location	A8NW (S)	510	11	533659 181669
545	Points of Interest - Manufacturing and Production Name: Works Location: 7 Toynbee Street, London, E1 7NE Category: Industrial Features Class Code: Unspecified Works Or Factories Positional Accuracy: Positioned to address or location	A8NE (S)	532	11	533706 181652
546	Points of Interest - Manufacturing and Production Name: Works Location: Not Supplied Category: Industrial Features Class Code: Unspecified Works Or Factories Positional Accuracy: Positioned to an adjacent address or location	A17SE (NW)	512	11	533293 182737
546	Points of Interest - Manufacturing and Production Name: Works Location: N1 Category: Industrial Features Class Code: Unspecified Works Or Factories Positional Accuracy: Positioned to an adjacent address or location	A17SE (NW)	512	11	533294 182737
547	Points of Interest - Manufacturing and Production Name: Works Location: E1 Category: Industrial Features Class Code: Unspecified Works Or Factories Positional Accuracy: Positioned to an adjacent address or location	A14SE (E)	525	11	534404 182173
547	Points of Interest - Manufacturing and Production Name: Works Location: Not Supplied Category: Industrial Features Class Code: Unspecified Works Or Factories Positional Accuracy: Positioned to an adjacent address or location	A14SE (E)	527	11	534409 182189
547	Points of Interest - Manufacturing and Production Name: Works Location: E1 Category: Industrial Features Class Code: Unspecified Works Or Factories Positional Accuracy: Positioned to address or location	A14SE (E)	527	11	534409 182190
547	Points of Interest - Manufacturing and Production Name: Works Location: Not Supplied Category: Industrial Features Class Code: Unspecified Works Or Factories Positional Accuracy: Positioned to an adjacent address or location	A14SE (E)	529	11	534408 182174
548	Points of Interest - Manufacturing and Production Name: Work Life Liverpool Street Location: 4 Crown Place, Hackney, London, EC2A 4BT Category: Industrial Features Class Code: Business Parks and Industrial Estates Positional Accuracy: Positioned to address or location	A7NE (SW)	538	11	533068 181877
548	Points of Interest - Manufacturing and Production Name: Broadgate Financial Ltd Location: 4 Broadgate, London, EC2M 2QS Category: Industrial Features Class Code: Business Parks and Industrial Estates Positional Accuracy: Positioned to address or location	A7NE (SW)	585	11	533068 181805
548	Points of Interest - Manufacturing and Production Name: Broadgate Financial Ltd Location: 4 Broadgate, London, EC2M 2QS Category: Industrial Features Class Code: Business Parks and Industrial Estates Positional Accuracy: Positioned to address or location	A7NE (SW)	636	11	533066 181734
549	Points of Interest - Manufacturing and Production Name: Works Location: E2 Category: Industrial Features Class Code: Unspecified Works Or Factories Positional Accuracy: Positioned to an adjacent address or location	A18SW (N)	572	11	533515 182839

Map ID	Details	Quadrant Reference (Compass Direction)	Estimated Distance From Site	Contact	NGR
549	Points of Interest - Manufacturing and Production Name: Works Location: Not Supplied Category: Industrial Features Class Code: Unspecified Works Or Factories Positional Accuracy: Positioned to an adjacent address or location	A18SW (N)	586	11	533494 182853
549	Points of Interest - Manufacturing and Production Name: Works Location: E2 Category: Industrial Features Class Code: Unspecified Works Or Factories Positional Accuracy: Positioned to an adjacent address or location	A18SW (N)	586	11	533491 182853
549	Points of Interest - Manufacturing and Production Name: Workshops Location: E2 Category: Industrial Features Class Code: Unspecified Works Or Factories Positional Accuracy: Positioned to an adjacent address or location	A18SW (N)	611	11	533532 182879
549	Points of Interest - Manufacturing and Production Name: Workshops Location: Not Supplied Category: Industrial Features Class Code: Unspecified Works Or Factories Positional Accuracy: Positioned to an adjacent address or location	A18SW (N)	617	11	533532 182885
550	Points of Interest - Manufacturing and Production Name: Micro Business Park Location: E1 Category: Industrial Features Class Code: Business Parks and Industrial Estates Positional Accuracy: Positioned to an adjacent address or location	A9NW (SE)	585	11	534192 181721
551	Points of Interest - Manufacturing and Production Name: Tabernacle Corporate Centre Location: 52-58 Tabernacle Street, London, EC2A 4NJ Category: Industrial Features Class Code: Business Parks and Industrial Estates Positional Accuracy: Positioned to address or location	A12NW (W)	594	11	532897 182279
552	Points of Interest - Manufacturing and Production Name: Works Location: 64 Squirries Street, London, E2 6AJ Category: Industrial Features Class Code: Unspecified Works Or Factories Positional Accuracy: Positioned to address or location	A19SW (NE)	595	11	534335 182645
552	Points of Interest - Manufacturing and Production Name: Factory Location: Not Supplied Category: Industrial Features Class Code: Unspecified Works Or Factories Positional Accuracy: Positioned to an adjacent address or location	A19SE (NE)	658	11	534411 182651
553	Points of Interest - Manufacturing and Production Name: Factory Location: Not Supplied Category: Industrial Features Class Code: Unspecified Works Or Factories Positional Accuracy: Positioned to an adjacent address or location	A9NW (SE)	636	11	534248 181697
553	Points of Interest - Manufacturing and Production Name: S S B A Location: Unit 5, 7-15 Greatorex Street, Tower Hamlets, London, E1 5NF Category: Industrial Features Class Code: Business Parks and Industrial Estates Positional Accuracy: Positioned to address or location	A9NW (SE)	647	11	534210 181659
553	Points of Interest - Manufacturing and Production Name: Works Location: Not Supplied Category: Industrial Features Class Code: Unspecified Works Or Factories Positional Accuracy: Positioned to an adjacent address or location	A9NW (SE)	650	11	534257 181687
553	Points of Interest - Manufacturing and Production Name: Greatorex Business Centre Location: Unit 2b (I) 8, Greatorex Street, London, E1 5NF Category: Industrial Features Class Code: Business Parks and Industrial Estates Positional Accuracy: Positioned to address or location	A9NW (SE)	651	11	534216 181658

Map ID	Details	Quadrant Reference (Compass Direction)	Estimated Distance From Site	Contact	NGR
553	Points of Interest - Manufacturing and Production Name: Factory Location: E1 Category: Industrial Features Class Code: Unspecified Works Or Factories Positional Accuracy: Positioned to an adjacent address or location	A9NW (SE)	667	11	534262 181669
553	Points of Interest - Manufacturing and Production Name: Factory Location: Not Supplied Category: Industrial Features Class Code: Unspecified Works Or Factories Positional Accuracy: Positioned to an adjacent address or location	A9NW (SE)	671	11	534269 181670
553	Points of Interest - Manufacturing and Production Name: The Denim Factory Location: E1 Category: Industrial Features Class Code: Unspecified Works Or Factories Positional Accuracy: Positioned to address or location	A9NW (SE)	683	11	534312 181688
554	Points of Interest - Manufacturing and Production Name: M L S Location: 14 Tabernacle St, London, EC2A 4LU Category: Industrial Features Class Code: Business Parks and Industrial Estates Positional Accuracy: Positioned to address or location	A12SW (W)	639	11	532859 182138
554	Points of Interest - Manufacturing and Production Name: M L S Location: 14 Tabernacle Street, London, EC2A 4LU Category: Industrial Features Class Code: Business Parks and Industrial Estates Positional Accuracy: Positioned to address or location	A12SW (W)	639	11	532860 182139
554	Points of Interest - Manufacturing and Production Name: Epworth House Location: Epworth House 25, City Road, London, EC1Y 1AA Category: Industrial Features Class Code: Business Parks and Industrial Estates Positional Accuracy: Positioned to address or location	A12SW (W)	678	11	532813 182202
554	Points of Interest - Manufacturing and Production Name: Epworth House Location: Epworth House 25, City Road, London, EC1Y 1AA Category: Industrial Features Class Code: Business Parks and Industrial Estates Positional Accuracy: Positioned to address or location	A12SW (W)	678	11	532813 182202
555	Points of Interest - Manufacturing and Production Name: Works Location: 79 Wentworth Street, London, E1 7TD Category: Industrial Features Class Code: Unspecified Works Or Factories Positional Accuracy: Positioned to address or location	A8SE (S)	642	11	533747 181547
556	Points of Interest - Manufacturing and Production Name: Factory Location: E1 Category: Industrial Features Class Code: Unspecified Works Or Factories Positional Accuracy: Positioned to an adjacent address or location	A8NE (S)	655	11	533935 181562
557	Points of Interest - Manufacturing and Production Name: Works Location: Not Supplied Category: Industrial Features Class Code: Unspecified Works Or Factories Positional Accuracy: Positioned to an adjacent address or location	A18NW (N)	669	11	533680 182939
557	Points of Interest - Manufacturing and Production Name: Works Location: E2 Category: Industrial Features Class Code: Unspecified Works Or Factories Positional Accuracy: Positioned to an adjacent address or location	A18NW (N)	669	11	533680 182939
557	Points of Interest - Manufacturing and Production Name: Works Location: Not Supplied Category: Industrial Features Class Code: Unspecified Works Or Factories Positional Accuracy: Positioned to an adjacent address or location	A18NE (N)	696	11	533700 182966

Map ID	Details	Quadrant Reference (Compass Direction)	Estimated Distance From Site	Contact	NGR
557	Points of Interest - Manufacturing and Production Name: Works Location: E2 Category: Industrial Features Class Code: Unspecified Works Or Factories Positional Accuracy: Positioned to an adjacent address or location	A18NE (N)	697	11	533700 182967
558	Points of Interest - Manufacturing and Production Name: Nippon Oil UK Plc Location: 38 Finsbury Square, London, EC2A 1PX Category: Extractive Industries Class Code: Oil and Gas Extraction, Refinery and Product Manufacture Positional Accuracy: Positioned to address or location	A7NW (SW)	670	11	532916 181869
559	Points of Interest - Manufacturing and Production Name: Tank Location: E2 Category: Industrial Features Class Code: Tanks (Generic) Positional Accuracy: Positioned to an adjacent address or location	A14NE (E)	671	11	534553 182330
560	Points of Interest - Manufacturing and Production Name: Works Location: Not Supplied Category: Industrial Features Class Code: Unspecified Works Or Factories Positional Accuracy: Positioned to an adjacent address or location	A18NW (N)	671	11	533566 182939
560	Points of Interest - Manufacturing and Production Name: Works Location: E2 Category: Industrial Features Class Code: Unspecified Works Or Factories Positional Accuracy: Positioned to an adjacent address or location	A18NW (N)	671	11	533567 182939
560	Points of Interest - Manufacturing and Production Name: Cremer Business Centre Location: E2 Category: Industrial Features Class Code: Business Parks and Industrial Estates Positional Accuracy: Positioned to an adjacent address or location	A18NW (N)	726	11	533511 182993
561	Points of Interest - Manufacturing and Production Name: Huckletree Location: 18 Finsbury Square, Islington, London, EC2A 1AH Category: Industrial Features Class Code: Business Parks and Industrial Estates Positional Accuracy: Positioned to address or location	A12SW (W)	677	11	532840 182045
561	Points of Interest - Manufacturing and Production Name: Broadview Energy Location: 14 City Road, London, EC1Y 2AA Category: Industrial Features Class Code: Energy Production Positional Accuracy: Positioned to address or location	A12SW (W)	721	11	532784 182092
562	Points of Interest - Manufacturing and Production Name: Beauty Stones Location: 10-12 Wentworth Street, London, E1 7TF Category: Extractive Industries Class Code: Stone Quarrying and Preparation Positional Accuracy: Positioned to address or location	A8SW (S)	693	11	533626 181484
562	Points of Interest - Manufacturing and Production Name: Beauty Stones Location: 10-12 Wentworth Street, London, E1 7TF Category: Extractive Industries Class Code: Stone Quarrying and Preparation Positional Accuracy: Positioned to address or location	A8SW (S)	693	11	533626 181484
563	Points of Interest - Manufacturing and Production Name: Workspace Group Plc Location: Magenta House 85, Whitechapel Road, London, E1 1DU Category: Industrial Features Class Code: Business Parks and Industrial Estates Positional Accuracy: Positioned to address or location	A9NW (SE)	695	11	534206 181602
564	Points of Interest - Manufacturing and Production Name: Works Location: Not Supplied Category: Industrial Features Class Code: Unspecified Works Or Factories Positional Accuracy: Positioned to an adjacent address or location	A19SW (NE)	697	11	534274 182834

Map ID	Details	Quadrant Reference (Compass Direction)	Estimated Distance From Site	Contact	NGR
565	Points of Interest - Manufacturing and Production Name: Shaft Location: EC2M Category: Extractive Industries Class Code: Unspecified Quarries Or Mines Positional Accuracy: Positioned to an adjacent address or location	A7SE (SW)	723	11	533295 181506
565	Points of Interest - Manufacturing and Production Name: A S L I B the Association for Information Management Location: Staple Hall, Stone House Court, London, EC3A 7AX Category: Industrial Features Class Code: Business Parks and Industrial Estates Positional Accuracy: Positioned to address or location	A7SE (SW)	759	11	533305 181466
565	Points of Interest - Manufacturing and Production Name: Landmark Location: Heron Tower 110, Bishopsgate, London, EC2N 4AY Category: Industrial Features Class Code: Business Parks and Industrial Estates Positional Accuracy: Positioned to address or location	A7SE (SW)	791	11	533256 181447
566	Points of Interest - Manufacturing and Production Name: Stoned & Plastered Location: A 21 Ezra Street, London, E2 7RH Category: Extractive Industries Class Code: Stone Quarrying and Preparation Positional Accuracy: Positioned to address or location	A18NE (NE)	727	11	533994 182974
566	Points of Interest - Manufacturing and Production Name: Stoned & Plastered Location: 21a Ezra Street, London, E2 7RH Category: Extractive Industries Class Code: Stone Quarrying and Preparation Positional Accuracy: Positioned to address or location	A18NE (NE)	727	11	533994 182974
567	Points of Interest - Manufacturing and Production Name: E1 Business Studios Location: 7 Whitechapel Road, London, E1 1DU Category: Industrial Features Class Code: Business Parks and Industrial Estates Positional Accuracy: Positioned to address or location	A9SW (SE)	751	11	534047 181483
567	Points of Interest - Manufacturing and Production Name: E1 Business Centre Location: 7 Whitechapel Road, London, E1 1DU Category: Industrial Features Class Code: Business Parks and Industrial Estates Positional Accuracy: Positioned to address or location	A9SW (SE)	751	11	534047 181483
568	Points of Interest - Manufacturing and Production Name: Regus (UK) Ltd Location: 1 Liverpool Street, London, EC2M 7QD Category: Industrial Features Class Code: Business Parks and Industrial Estates Positional Accuracy: Positioned to address or location	A7NE (SW)	769	11	533031 181589
568	Points of Interest - Manufacturing and Production Name: Regus Location: 1 Liverpool Street, London, EC2M 7QD Category: Industrial Features Class Code: Business Parks and Industrial Estates Positional Accuracy: Positioned to address or location	A7NE (SW)	769	11	533031 181589
568	Points of Interest - Manufacturing and Production Name: Regus Location: New Broad Street House 35, New Broad Street, London, EC2M 1NH Category: Industrial Features Class Code: Business Parks and Industrial Estates Positional Accuracy: Positioned to address or location	A7SE (SW)	795	11	533050 181544
569	Points of Interest - Manufacturing and Production Name: Inpex Corporation Location: Park House 16, Finsbury Circus, London, EC2M 7EB Category: Extractive Industries Class Code: Oil and Gas Extraction, Refinery and Product Manufacture Positional Accuracy: Positioned to address or location	A7NW (SW)	774	11	532935 181669
570	Points of Interest - Manufacturing and Production Name: White Collar Factory Location: EC1Y Category: Industrial Features Class Code: Unspecified Works Or Factories Positional Accuracy: Positioned to an adjacent address or location	A12NW (W)	789	11	532725 182435

Map ID	Details	Quadrant Reference (Compass Direction)	Estimated Distance From Site	Contact	NGR
570	Points of Interest - Manufacturing and Production Name: Works Location: Not Supplied Category: Industrial Features Class Code: Unspecified Works Or Factories Positional Accuracy: Positioned to an adjacent address or location	A11NE (W)	851	11	532655 182406
570	Points of Interest - Manufacturing and Production Name: Works Location: EC1V Category: Industrial Features Class Code: Unspecified Works Or Factories Positional Accuracy: Positioned to an adjacent address or location	A11NE (W)	851	11	532655 182406
571	Points of Interest - Manufacturing and Production Name: Factory Location: E1 Category: Industrial Features Class Code: Unspecified Works Or Factories Positional Accuracy: Positioned to an adjacent address or location	A9SW (SE)	797	11	534275 181524
571	Points of Interest - Manufacturing and Production Name: Factory Location: Not Supplied Category: Industrial Features Class Code: Unspecified Works Or Factories Positional Accuracy: Positioned to an adjacent address or location	A9SW (SE)	799	11	534282 181525
571	Points of Interest - Manufacturing and Production Name: The Spaceworks Location: E1 Category: Industrial Features Class Code: Unspecified Works Or Factories Positional Accuracy: Positioned to an adjacent address or location	A9SW (SE)	859	11	534279 181455
572	Points of Interest - Manufacturing and Production Name: Hubworking Location: 5 Wormwood Street, London, EC2M 1RQ Category: Industrial Features Class Code: Business Parks and Industrial Estates Positional Accuracy: Positioned to address or location	A7SE (SW)	803	11	533187 181460
573	Points of Interest - Manufacturing and Production Name: Minesite Location: 101 Finsbury Pavement, Islington, London, EC2A 1RS Category: Extractive Industries Class Code: Ore Mining Positional Accuracy: Positioned to address or location	A7NW (SW)	827	11	532765 181819
574	Points of Interest - Manufacturing and Production Name: 8 Finsbury Circus Building Location: 8 Finsbury Circus, London, EC2M 7AZ Category: Industrial Features Class Code: Business Parks and Industrial Estates Positional Accuracy: Positioned to address or location	A7NW (SW)	840	11	532838 181682
575	Points of Interest - Manufacturing and Production Name: Business Centre Association Ltd Location: 3 Bunhill Row, London, EC1Y 8YZ Category: Industrial Features Class Code: Business Parks and Industrial Estates Positional Accuracy: Positioned to address or location	A11SE (W)	877	11	532637 182038
575	Points of Interest - Manufacturing and Production Name: Business Centre Association Ltd Location: 3 Bunhill Row, London, EC1Y 8YZ Category: Industrial Features Class Code: Business Parks and Industrial Estates Positional Accuracy: Positioned to address or location	A11SE (W)	877	11	532637 182038
576	Points of Interest - Manufacturing and Production Name: The City Business Centre Location: 2 London Wall Buildings, London, EC2M 5UU Category: Industrial Features Class Code: Business Parks and Industrial Estates Positional Accuracy: Positioned to address or location	A7SW (SW)	881	11	532915 181540
576	Points of Interest - Manufacturing and Production Name: City Business Centre Location: 2 London Wall Buildings, London, EC2M 5UU Category: Industrial Features Class Code: Business Parks and Industrial Estates Positional Accuracy: Positioned to address or location	A7SW (SW)	881	11	532915 181540

Map ID	Details	Quadrant Reference (Compass Direction)	Estimated Distance From Site	Contact	NGR
576	Points of Interest - Manufacturing and Production Name: Monterrico Metals Plc Location: 2 London Wall Buildings, London, EC2M 5UU Category: Extractive Industries Class Code: Ore Mining Positional Accuracy: Positioned to address or location	A7SW (SW)	881	11	532915 181540
576	Points of Interest - Manufacturing and Production Name: Kentucky Oil & Gas Plc Location: 2 London Wall Buildings, London, EC2M 5UU Category: Extractive Industries Class Code: Oil and Gas Extraction, Refinery and Product Manufacture Positional Accuracy: Positioned to address or location	A7SW (SW)	902	11	532902 181523
577	Points of Interest - Manufacturing and Production Name: Hasilwood House Location: Hasilwood House 60-64, Bishopsgate, London, EC2N 4AW Category: Industrial Features Class Code: Business Parks and Industrial Estates Positional Accuracy: Positioned to address or location	A7SE (SW)	909	11	533171 181352
577	Points of Interest - Manufacturing and Production Name: Your Space UK Location: 5-7 St. Helen's Place, London, EC3A 6AU Category: Industrial Features Class Code: Business Parks and Industrial Estates Positional Accuracy: Positioned to address or location	A7SE (SW)	939	11	533206 181308
577	Points of Interest - Manufacturing and Production Name: James Andrew Business Space Location: 5-7 St. Helen's Place, London, EC3A 6AU Category: Industrial Features Class Code: Business Parks and Industrial Estates Positional Accuracy: Positioned to address or location	A7SE (SW)	939	11	533206 181308
578	Points of Interest - Manufacturing and Production Name: I M I F Location: The Baltic Exchange 38, St. Mary Axe, London, EC3A 8EX Category: Industrial Features Class Code: Business Parks and Industrial Estates Positional Accuracy: Positioned to address or location	A7SE (S)	912	11	533309 181308
578	Points of Interest - Manufacturing and Production Name: Regus Location: 30 St. Mary Axe, London, EC3A 8BF Category: Industrial Features Class Code: Business Parks and Industrial Estates Positional Accuracy: Positioned to address or location	A7SE (S)	968	11	533301 181252
578	Points of Interest - Manufacturing and Production Name: Abbey Business Centre Location: 30 St. Mary Axe, London, EC3A 8BF Category: Industrial Features Class Code: Business Parks and Industrial Estates Positional Accuracy: Positioned to address or location	A7SE (S)	968	11	533301 181252
578	Points of Interest - Manufacturing and Production Name: Abbey Business Centre Location: 30 St. Mary Axe, London, EC3A 8BF Category: Industrial Features Class Code: Business Parks and Industrial Estates Positional Accuracy: Positioned to address or location	A7SE (S)	968	11	533301 181252
579	Points of Interest - Manufacturing and Production Name: Shaft Location: EC3N Category: Extractive Industries Class Code: Unspecified Quarries Or Mines Positional Accuracy: Positioned to an adjacent address or location	A8SE (S)	913	11	533709 181269
579	Points of Interest - Manufacturing and Production Name: Mls Location: 46 Aldgate High Street, London, EC3N 1AL Category: Industrial Features Class Code: Business Parks and Industrial Estates Positional Accuracy: Positioned to address or location	A8SE (S)	947	11	533735 181237
580	Points of Interest - Manufacturing and Production Name: Stone & Ceramic Solutions Ltd Location: Ground Floor Suite 3 Kemp House 152-160, City Road, Islington, London, EC1V 2NX Category: Extractive Industries Class Code: Stone Quarrying and Preparation Positional Accuracy: Positioned to address or location	A16SE (NW)	918	11	532669 182663

Map ID	Details	Quadrant Reference (Compass Direction)	Estimated Distance From Site	Contact	NGR
580	Points of Interest - Manufacturing and Production Name: Elite Gold UK Ltd Location: Kemp House 152-160, City Road, London, EC1V 2NX Category: Extractive Industries Class Code: Stone Quarrying and Preparation Positional Accuracy: Positioned to address or location	A16SE (W)	929	11	532655 182659
581	Points of Interest - Manufacturing and Production Name: Angerstein Fund Ltd Location: Biiba House 14, Bevis Marks, London, EC3A 7NT Category: Industrial Features Class Code: Business Parks and Industrial Estates Positional Accuracy: Positioned to address or location	A8SW (S)	928	11	533406 181269
581	Points of Interest - Manufacturing and Production Name: Knight Frank - Bury House Location: Bury House 31, Bury Street, London, EC3A 5AR Category: Industrial Features Class Code: Business Parks and Industrial Estates Positional Accuracy: Positioned to address or location	A3NW (S)	996	11	533373 181207
582	Points of Interest - Manufacturing and Production Name: Hoxton Works Location: 128 Hoxton Street, London, N1 6SH Category: Industrial Features Class Code: Business Parks and Industrial Estates Positional Accuracy: Positioned to address or location	A17NE (NW)	931	11	533288 183174
583	Points of Interest - Manufacturing and Production Name: Factory Location: Not Supplied Category: Industrial Features Class Code: Unspecified Works Or Factories Positional Accuracy: Positioned to an adjacent address or location	A8SE (S)	944	11	534023 181282
583	Points of Interest - Manufacturing and Production Name: Factory Location: E1 Category: Industrial Features Class Code: Unspecified Works Or Factories Positional Accuracy: Positioned to an adjacent address or location	A8SE (S)	944	11	534017 181281
583	Points of Interest - Manufacturing and Production Name: Works Location: Not Supplied Category: Industrial Features Class Code: Unspecified Works Or Factories Positional Accuracy: Positioned to an adjacent address or location	A9SW (S)	956	11	534036 181272
583	Points of Interest - Manufacturing and Production Name: Works Location: E1 Category: Industrial Features Class Code: Unspecified Works Or Factories Positional Accuracy: Positioned to an adjacent address or location	A9SW (S)	956	11	534032 181271
584	Points of Interest - Manufacturing and Production Name: Tank Location: E1 Category: Industrial Features Class Code: Tanks (Generic) Positional Accuracy: Positioned to an adjacent address or location	A15SW (E)	945	11	534816 182087
585	Points of Interest - Manufacturing and Production Name: Japanese Chamber of Commerce & Industry Location: Salisbury House, London Wall, London, EC2M 5QQ Category: Industrial Features Class Code: Business Parks and Industrial Estates Positional Accuracy: Positioned to address or location	A7NW (SW)	947	11	532775 181588
586	Points of Interest - Manufacturing and Production Name: Works Location: E2 Category: Industrial Features Class Code: Unspecified Works Or Factories Positional Accuracy: Positioned to an adjacent address or location	A19NE (NE)	947	11	534364 183072
586	Points of Interest - Manufacturing and Production Name: Works Location: Not Supplied Category: Industrial Features Class Code: Unspecified Works Or Factories Positional Accuracy: Positioned to an adjacent address or location	A19NE (NE)	950	11	534368 183073

Map ID	Details	Quadrant Reference (Compass Direction)	Estimated Distance From Site	Contact	NGR
587	Points of Interest - Manufacturing and Production Name: Regus Location: Citypoint 1, Ropemaker Street, London, EC2Y 9HT Category: Industrial Features Class Code: Business Parks and Industrial Estates Positional Accuracy: Positioned to address or location	A6NE (SW)	949	11	532645 181786
588	Points of Interest - Manufacturing and Production Name: Works Location: Not Supplied Category: Industrial Features Class Code: Unspecified Works Or Factories Positional Accuracy: Positioned to an adjacent address or location	A11SE (W)	956	11	532540 182136
588	Points of Interest - Manufacturing and Production Name: Works Location: EC1Y Category: Industrial Features Class Code: Unspecified Works Or Factories Positional Accuracy: Positioned to an adjacent address or location	A11SE (W)	956	11	532540 182136
588	Points of Interest - Manufacturing and Production Name: Works Location: Not Supplied Category: Industrial Features Class Code: Unspecified Works Or Factories Positional Accuracy: Positioned to an adjacent address or location	A11SE (W)	987	11	532511 182115
588	Points of Interest - Manufacturing and Production Name: Works Location: EC1Y Category: Industrial Features Class Code: Unspecified Works Or Factories Positional Accuracy: Positioned to an adjacent address or location	A11SE (W)	990	11	532508 182112
588	Points of Interest - Manufacturing and Production Name: Apostleship of the Sea Location: 15 Lamb's Passage, London, EC1Y 8LE Category: Farming Class Code: Livestock Farming Positional Accuracy: Positioned to address or location	A11SE (W)	999	11	532506 182067
589	Points of Interest - Manufacturing and Production Name: Tank Location: N1 Category: Industrial Features Class Code: Tanks (Generic) Positional Accuracy: Positioned to an adjacent address or location	A17NW (NW)	962	11	532847 182976
590	Points of Interest - Manufacturing and Production Name: Regus Location: Tower 42 International Financial Centre 25, Old Broad Street, London, EC2N 1HN Category: Industrial Features Class Code: Business Parks and Industrial Estates Positional Accuracy: Positioned to address or location	A7SE (SW)	979	11	533039 181336
591	Points of Interest - Manufacturing and Production Name: Dialbuild Ltd Location: Railway Arch 23, Cudworth Street, London, E1 5QU Category: Extractive Industries Class Code: Stone Quarrying and Preparation Positional Accuracy: Positioned to address or location	A15NW (E)	979	11	534861 182341
591	Points of Interest - Manufacturing and Production Name: Dialbuild Ltd Location: Railway Arch 23, Cudworth Street, London, E1 5QU Category: Extractive Industries Class Code: Stone Quarrying and Preparation Positional Accuracy: Positioned to address or location	A15NW (E)	979	11	534861 182341
592	Points of Interest - Manufacturing and Production Name: Greenheath Business Centre Location: E2 Category: Industrial Features Class Code: Business Parks and Industrial Estates Positional Accuracy: Positioned to an adjacent address or location	A15NW (E)	995	11	534854 182486
592	Points of Interest - Manufacturing and Production Name: Works Location: E2 Category: Industrial Features Class Code: Unspecified Works Or Factories Positional Accuracy: Positioned to an adjacent address or location	A15NW (E)	995	11	534861 182454

Map ID	Details	Quadrant Reference (Compass Direction)	Estimated Distance From Site	Contact	NGR
592	Points of Interest - Manufacturing and Production Name: Works Location: Not Supplied Category: Industrial Features Class Code: Unspecified Works Or Factories Positional Accuracy: Positioned to an adjacent address or location	A15NW (E)	1000	11	534866 182455
593	Points of Interest - Public Infrastructure Name: Shoreditch High Street Rail Station Location: E1 Category: Public Transport, Stations and Infrastructure Class Code: Railway Stations, Junctions and Halts Positional Accuracy: Positioned to address or location	A13NW (W)	0	11	533606 182239
594	Points of Interest - Public Infrastructure Name: Texaco Location: 168-175 Shoreditch High Street, London, E1 6HU Category: Road And Rail Class Code: Petrol and Fuel Stations Positional Accuracy: Positioned to address or location	A13NW (NW)	129	11	533459 182390
594	Points of Interest - Public Infrastructure Name: Somerfield Ldn Shoreditch 3333-2 Location: 168-175 Shoreditch High Street, London, E1 6HU Category: Road And Rail Class Code: Petrol and Fuel Stations Positional Accuracy: Positioned to address or location	A13NW (NW)	129	11	533459 182390
594	Points of Interest - Public Infrastructure Name: Texaco Location: 168-175 Shoreditch High Street, London, E1 6HU Category: Road And Rail Class Code: Petrol and Fuel Stations Positional Accuracy: Positioned to address or location	A13NW (NW)	129	11	533459 182390
595	Points of Interest - Public Infrastructure Name: H C T Group Location: Office First Floor 141-145, Curtain Road, London, EC2A 3AR Category: Public Transport, Stations and Infrastructure Class Code: Bus and Coach Stations, Depots and Companies Positional Accuracy: Positioned to address or location	A17SE (NW)	408	11	533243 182586
596	Points of Interest - Public Infrastructure Name: Junk Removals Group Location: 86-90, Paul Street, Hackney, London, EC2A 4NE Category: Infrastructure and Facilities Class Code: Waste Storage, Processing and Disposal Positional Accuracy: Positioned to address or location	A12NE (W)	506	11	533041 182485
597	Points of Interest - Public Infrastructure Name: London Buses Location: Liverpool Street Station, Liverpool Street, London, EC2M 7PY Category: Public Transport, Stations and Infrastructure Class Code: Bus and Coach Stations, Depots and Companies Positional Accuracy: Positioned to address or location	A7NE (SW)	523	11	533216 181760
597	Points of Interest - Public Infrastructure Name: London Liverpool Street Rail Station Location: Sun Street Passage, EC2M Category: Public Transport, Stations and Infrastructure Class Code: Railway Stations, Junctions and Halts Positional Accuracy: Positioned to address or location	A7NE (SW)	524	11	533215 181760
597	Points of Interest - Public Infrastructure Name: London Liverpool Street (Terminus) Location: Sun Street Passage, EC2M Category: Public Transport, Stations and Infrastructure Class Code: Railway Stations, Junctions and Halts Positional Accuracy: Positioned to address or location	A7NE (SW)	524	11	533215 181760
598	Points of Interest - Public Infrastructure Name: Brick Lane Police Station Location: Brick Lane Police Station 23-25, Brick Lane, London, E1 6PU Category: Central and Local Government Class Code: Police Stations Positional Accuracy: Positioned to address or location	A8NE (S)	526	11	533904 181689
599	Points of Interest - Public Infrastructure Name: Wasteaway Recycling Location: 12 Florida Street, London, E2 6AL Category: Infrastructure and Facilities Class Code: Waste Storage, Processing and Disposal Positional Accuracy: Positioned to address or location	A19SW (NE)	538	11	534244 182657

Map ID	Details	Quadrant Reference (Compass Direction)	Estimated Distance From Site	Contact	NGR
599	Points of Interest - Public Infrastructure Name: Wasteway Recycling Location: 12 Florida Street, London, E2 6AL Category: Infrastructure and Facilities Class Code: Waste Storage, Processing and Disposal Positional Accuracy: Positioned to address or location	A19SW (NE)	538	11	534244 182657
600	Points of Interest - Public Infrastructure Name: Vallance Service Station Location: 112 Vallance Road, London, E1 5BW Category: Road And Rail Class Code: Petrol and Fuel Stations Positional Accuracy: Positioned to address or location	A14SE (E)	542	11	534414 182134
600	Points of Interest - Public Infrastructure Name: Esso Location: 112 Vallance Road, London, E1 5BW Category: Road And Rail Class Code: Petrol and Fuel Stations Positional Accuracy: Positioned to address or location	A14SE (E)	542	11	534414 182134
600	Points of Interest - Public Infrastructure Name: Vallance Service Station Location: 112 Vallance Road, London, E1 5BW Category: Road And Rail Class Code: Petrol and Fuel Stations Positional Accuracy: Positioned to address or location	A14SE (E)	542	11	534414 182134
600	Points of Interest - Public Infrastructure Name: Asda Bethnal Green Vallance Road Pfs Location: 112 Vallance Road, London, E1 5BW Category: Road And Rail Class Code: Petrol and Fuel Stations Positional Accuracy: Positioned to address or location	A14SE (E)	542	11	534414 182134
601	Points of Interest - Public Infrastructure Name: Global Waste Disposal Location: 52 Kingsland Road, London, E2 8DP Category: Infrastructure and Facilities Class Code: Waste Storage, Processing and Disposal Positional Accuracy: Positioned to address or location	A18SW (N)	607	11	533456 182872
601	Points of Interest - Public Infrastructure Name: Bassett Waste Location: 52 Kingsland Road, London, E2 8DP Category: Infrastructure and Facilities Class Code: Waste Storage, Processing and Disposal Positional Accuracy: Positioned to address or location	A18SW (N)	607	11	533455 182872
602	Points of Interest - Public Infrastructure Name: Bishopsgate Police Station Location: Bishopsgate Police Station 182, Bishopsgate, London, EC2M 4NP Category: Central and Local Government Class Code: Police Stations Positional Accuracy: Positioned to address or location	A7NE (SW)	613	11	533316 181615
602	Points of Interest - Public Infrastructure Name: Bishopsgate Police Station Location: Police Station 182, Bishopsgate, London, EC2M 4NP Category: Central and Local Government Class Code: Police Stations Positional Accuracy: Positioned to address or location	A7NE (SW)	625	11	533331 181598
603	Points of Interest - Public Infrastructure Name: Bus Depot Location: EC2M Category: Public Transport, Stations and Infrastructure Class Code: Bus and Coach Stations, Depots and Companies Positional Accuracy: Positioned to an adjacent address or location	A7NE (SW)	619	11	533129 181704
604	Points of Interest - Public Infrastructure Name: London Community Recycling Network Location: The Grayston Centre 28, Charles Square, London, N1 6HT Category: Infrastructure and Facilities Class Code: Recycling Centres Positional Accuracy: Positioned to address or location	A17SE (NW)	642	11	533018 182694
605	Points of Interest - Public Infrastructure Name: Hesus Location: 8 Devonshire Square, London, EC2M Category: Infrastructure and Facilities Class Code: Waste Storage, Processing and Disposal Positional Accuracy: Positioned to address or location	A8SW (S)	661	11	533460 181531

Map ID	Details	Quadrant Reference (Compass Direction)	Estimated Distance From Site	Contact	NGR
606	Points of Interest - Public Infrastructure Name: Shoreditch Fire Station Location: Shoreditch Fire Station 235, Old Street, Hackney, London, EC1V 9EY Category: Central and Local Government Class Code: Fire Brigade Stations Positional Accuracy: Positioned to address or location	A17SW (NW)	663	11	532911 182576
607	Points of Interest - Public Infrastructure Name: Liverpool Street Location: EC2M Category: Public Transport, Stations and Infrastructure Class Code: Railway Stations, Junctions and Halts Positional Accuracy: Positioned to address or location	A7NE (SW)	673	11	533174 181610
608	Points of Interest - Public Infrastructure Name: Angel Line Junk Location: Dellow Centre 82, Wentworth Street, London, E1 7SA Category: Infrastructure and Facilities Class Code: Waste Storage, Processing and Disposal Positional Accuracy: Positioned to address or location	A8SE (S)	679	11	533906 181536
609	Points of Interest - Public Infrastructure Name: Shell Whitechapel Location: 139-149 Whitechapel Road, London, E1 1DT Category: Road And Rail Class Code: Petrol and Fuel Stations Positional Accuracy: Positioned to address or location	A9NW (SE)	694	11	534321 181681
609	Points of Interest - Public Infrastructure Name: Shell Whitechapel Location: 139-149 Whitechapel Road, London, E1 1DT Category: Road And Rail Class Code: Petrol and Fuel Stations Positional Accuracy: Positioned to address or location	A9NW (SE)	694	11	534321 181681
609	Points of Interest - Public Infrastructure Name: Shell Service Station Location: 139-149 Whitechapel Road, London, E1 1DT Category: Road And Rail Class Code: Petrol and Fuel Stations Positional Accuracy: Positioned to address or location	A9NW (SE)	695	11	534321 181680
609	Points of Interest - Public Infrastructure Name: Shell Location: 139-149 Whitechapel Road, London, E1 1DT Category: Road And Rail Class Code: Petrol and Fuel Stations Positional Accuracy: Positioned to address or location	A9NW (SE)	701	11	534324 181674
610	Points of Interest - Public Infrastructure Name: Cory Environmental Location: 10, Dominion Street, Islington, London, EC2M 2EF Category: Infrastructure and Facilities Class Code: Waste Storage, Processing and Disposal Positional Accuracy: Positioned to address or location	A7NW (SW)	744	11	532867 181807
611	Points of Interest - Public Infrastructure Name: Loop Management Services Location: 37 Cremer Street, London, E2 8HD Category: Infrastructure and Facilities Class Code: Recycling Centres Positional Accuracy: Positioned to address or location	A18NW (N)	754	11	533519 183021
612	Points of Interest - Public Infrastructure Name: Old Street Rail Station Location: City Road, EC1Y Category: Public Transport, Stations and Infrastructure Class Code: Railway Stations, Junctions and Halts Positional Accuracy: Positioned to address or location	A12NW (W)	762	11	532771 182498
612	Points of Interest - Public Infrastructure Name: Old Street Station Location: City Road, EC1Y Category: Public Transport, Stations and Infrastructure Class Code: Railway Stations, Junctions and Halts Positional Accuracy: Positioned to address or location	A12NW (W)	762	11	532771 182498
613	Points of Interest - Public Infrastructure Name: Jews' Burial Ground Location: E1 Category: Infrastructure and Facilities Class Code: Cemeteries and Crematoria Positional Accuracy: Positioned to an adjacent address or location	A14SE (E)	762	11	534633 182105

Map ID	Details	Quadrant Reference (Compass Direction)	Estimated Distance From Site	Contact	NGR
613	Points of Interest - Public Infrastructure Name: Jews' Burial Ground Location: Not Supplied Category: Infrastructure and Facilities Class Code: Cemeteries and Crematoria Positional Accuracy: Positioned to an adjacent address or location	A14SE (E)	775	11	534646 182106
614	Points of Interest - Public Infrastructure Name: Tesco Petrol Filling Station Location: 361 Bethnal Green Road, London, E2 0AN Category: Road And Rail Class Code: Petrol and Fuel Stations Positional Accuracy: Positioned to address or location	A19SE (NE)	791	11	534551 182684
615	Points of Interest - Public Infrastructure Name: Bunyan's Tomb Location: EC1Y Category: Infrastructure and Facilities Class Code: Cemeteries and Crematoria Positional Accuracy: Positioned to address or location	A12NW (W)	796	11	532694 182230
615	Points of Interest - Public Infrastructure Name: Defoe's Tomb Location: EC1Y Category: Infrastructure and Facilities Class Code: Cemeteries and Crematoria Positional Accuracy: Positioned to address or location	A12NW (W)	798	11	532692 182268
615	Points of Interest - Public Infrastructure Name: Bunhill Fields Burial Ground Location: Not Supplied Category: Infrastructure and Facilities Class Code: Cemeteries and Crematoria Positional Accuracy: Positioned to an adjacent address or location	A12NW (W)	814	11	532676 182258
615	Points of Interest - Public Infrastructure Name: Bunhill Fields Burial Ground Location: EC1Y Category: Infrastructure and Facilities Class Code: Cemeteries and Crematoria Positional Accuracy: Positioned to an adjacent address or location	A11NE (W)	828	11	532662 182254
616	Points of Interest - Public Infrastructure Name: Your Junk Ltd Location: Basement James House 22-24, Corsham Street, Hackney, London, N1 6DR Category: Infrastructure and Facilities Class Code: Waste Storage, Processing and Disposal Positional Accuracy: Positioned to address or location	A17SW (NW)	809	11	532829 182722
616	Points of Interest - Public Infrastructure Name: Your Junk Ltd Location: 24 Corsham Street, London, N1 6DR Category: Infrastructure and Facilities Class Code: Waste Storage, Processing and Disposal Positional Accuracy: Positioned to address or location	A17SW (NW)	809	11	532829 182722
617	Points of Interest - Public Infrastructure Name: Magnum UK Environmental Ltd Location: New Broad Street House 35, New Broad Street, London, EC2M 1NH Category: Infrastructure and Facilities Class Code: Waste Storage, Processing and Disposal Positional Accuracy: Positioned to address or location	A7SE (SW)	812	11	533054 181521
618	Points of Interest - Public Infrastructure Name: Shell Old Street Location: 198-208 Old Street, London, EC1V 9FR Category: Road And Rail Class Code: Petrol and Fuel Stations Positional Accuracy: Positioned to address or location	A12NW (W)	829	11	532684 182438
618	Points of Interest - Public Infrastructure Name: Shell Location: 198-208 Old Street, Islington, London, EC1V 9FR Category: Road And Rail Class Code: Petrol and Fuel Stations Positional Accuracy: Positioned to address or location	A12NW (W)	830	11	532683 182437
618	Points of Interest - Public Infrastructure Name: Shell Old Street Location: 198-208 Old Street, London, EC1V 9FR Category: Road And Rail Class Code: Petrol and Fuel Stations Positional Accuracy: Positioned to address or location	A12NW (W)	830	11	532683 182437

Map ID	Details	Quadrant Reference (Compass Direction)	Estimated Distance From Site	Contact	NGR
619	<p>Points of Interest - Public Infrastructure</p> <p>Name: Bethnal Green Rail Station Location: Tapp Street, E1 Category: Public Transport, Stations and Infrastructure Class Code: Railway Stations, Junctions and Halts Positional Accuracy: Positioned to address or location</p>	A15NW (E)	835	11	534719 182314
619	<p>Points of Interest - Public Infrastructure</p> <p>Name: Bethnal Green Station Location: Tapp Street, E1 Category: Public Transport, Stations and Infrastructure Class Code: Railway Stations, Junctions and Halts Positional Accuracy: Positioned to address or location</p>	A15NW (E)	835	11	534719 182314
620	<p>Points of Interest - Public Infrastructure</p> <p>Name: All Rubbish Cleared Location: 246 Hackney Road, London, E2 7SJ Category: Infrastructure and Facilities Class Code: Waste Storage, Processing and Disposal Positional Accuracy: Positioned to address or location</p>	A18NE (N)	840	11	533979 183093
621	<p>Points of Interest - Public Infrastructure</p> <p>Name: Whitechapel Fire Station Location: Whitechapel Fire Station 27, Commercial Road, London, E1 1LD Category: Central and Local Government Class Code: Fire Brigade Stations Positional Accuracy: Positioned to address or location</p>	A9SW (SE)	877	11	534059 181356
622	<p>Points of Interest - Public Infrastructure</p> <p>Name: Hoxton Rail Station Location: Geffrye Street, E2 Category: Public Transport, Stations and Infrastructure Class Code: Railway Stations, Junctions and Halts Positional Accuracy: Positioned to address or location</p>	A18NW (N)	887	11	533575 183155
623	<p>Points of Interest - Public Infrastructure</p> <p>Name: Whitechapel Location: E1 Category: Public Transport, Stations and Infrastructure Class Code: Railway Stations, Junctions and Halts Positional Accuracy: Positioned to address or location</p>	A9NE (E)	890	11	534685 181840
624	<p>Points of Interest - Public Infrastructure</p> <p>Name: West Ten Travel Location: Kemp House, 152-160, City Road, Islington, London, EC1V 2NP Category: Public Transport, Stations and Infrastructure Class Code: Bus and Coach Stations, Depots and Companies Positional Accuracy: Positioned to address or location</p>	A16SE (NW)	918	11	532669 182663
625	<p>Points of Interest - Public Infrastructure</p> <p>Name: Sainsburys Whitechapel Location: 1 Cambridge Heath Road, Whitechapel, London, Greater London, E1 5SD Category: Road And Rail Class Code: Petrol and Fuel Stations Positional Accuracy: Positioned to address or location</p>	A15SW (E)	919	11	534779 182036
626	<p>Points of Interest - Public Infrastructure</p> <p>Name: Acclaimed Waste Disposal Services Location: 173 Hoxton Street, London, N1 6PJ Category: Infrastructure and Facilities Class Code: Waste Storage, Processing and Disposal Positional Accuracy: Positioned to address or location</p>	A17NE (NW)	942	11	533243 183174
626	<p>Points of Interest - Public Infrastructure</p> <p>Name: Waste Collection Location: 177 Hoxton Street, London, N1 6PJ Category: Infrastructure and Facilities Class Code: Waste Storage, Processing and Disposal Positional Accuracy: Positioned to address or location</p>	A17NE (NW)	956	11	533241 183187
626	<p>Points of Interest - Public Infrastructure</p> <p>Name: Waste Collection Location: 177 Hoxton Street, London, N1 6PJ Category: Infrastructure and Facilities Class Code: Waste Storage, Processing and Disposal Positional Accuracy: Positioned to address or location</p>	A17NE (NW)	956	11	533241 183187
627	<p>Points of Interest - Public Infrastructure</p> <p>Name: Moorgate Rail Station Location: Moorfields, EC2Y Category: Public Transport, Stations and Infrastructure Class Code: Railway Stations, Junctions and Halts Positional Accuracy: Positioned to address or location</p>	A7NW (SW)	965	11	532688 181676

Map ID	Details	Quadrant Reference (Compass Direction)	Estimated Distance From Site	Contact	NGR
627	Points of Interest - Public Infrastructure Name: Moorgate Station Location: Moorfields, EC2Y Category: Public Transport, Stations and Infrastructure Class Code: Railway Stations, Junctions and Halts Positional Accuracy: Positioned to address or location	A7NW (SW)	965	11	532688 181676
628	Points of Interest - Recreational and Environmental Name: Playground Location: Not Supplied Category: Recreational Class Code: Playgrounds Positional Accuracy: Positioned to an adjacent address or location	A13SW (S)	74	11	533643 182105
629	Points of Interest - Recreational and Environmental Name: Play Area Location: Camlet Street, E2 Category: Recreational Class Code: Playgrounds Positional Accuracy: Positioned to address or location	A13NW (N)	160	11	533637 182429
629	Points of Interest - Recreational and Environmental Name: Play Area Location: Not Supplied Category: Recreational Class Code: Playgrounds Positional Accuracy: Positioned to an adjacent address or location	A13NW (N)	162	11	533638 182431
630	Points of Interest - Recreational and Environmental Name: Playground Location: Shacklewell Street, E2 Category: Recreational Class Code: Playgrounds Positional Accuracy: Positioned to an adjacent address or location	A13NE (NE)	226	11	533882 182483
630	Points of Interest - Recreational and Environmental Name: Playground Location: Not Supplied Category: Recreational Class Code: Playgrounds Positional Accuracy: Positioned to an adjacent address or location	A13NE (NE)	248	11	533911 182502
630	Points of Interest - Recreational and Environmental Name: Playground Location: Shacklewell Street, E2 Category: Recreational Class Code: Playgrounds Positional Accuracy: Positioned to address or location	A13NE (NE)	257	11	533925 182509
631	Points of Interest - Recreational and Environmental Name: Play Area Location: Not Supplied Category: Recreational Class Code: Playgrounds Positional Accuracy: Positioned to an adjacent address or location	A13NE (N)	288	11	533700 182558
632	Points of Interest - Recreational and Environmental Name: Playground Location: Not Supplied Category: Recreational Class Code: Playgrounds Positional Accuracy: Positioned to an adjacent address or location	A14SW (SE)	297	11	534048 181971
632	Points of Interest - Recreational and Environmental Name: Playground Location: Not Supplied Category: Recreational Class Code: Playgrounds Positional Accuracy: Positioned to an adjacent address or location	A14SW (SE)	308	11	534031 181947
632	Points of Interest - Recreational and Environmental Name: Playground Location: Woodseer Street, E1 Category: Recreational Class Code: Playgrounds Positional Accuracy: Positioned to address or location	A14SW (SE)	308	11	534032 181948
632	Points of Interest - Recreational and Environmental Name: Play Area Location: Hanbury Street, E1 Category: Recreational Class Code: Playgrounds Positional Accuracy: Positioned to address or location	A14SW (SE)	359	11	534055 181902

Map ID	Details	Quadrant Reference (Compass Direction)	Estimated Distance From Site	Contact	NGR
633	Points of Interest - Recreational and Environmental Name: Playground Location: Deal Street, E1 Category: Recreational Class Code: Playgrounds Positional Accuracy: Positioned to an adjacent address or location	A14SW (E)	313	11	534167 182097
633	Points of Interest - Recreational and Environmental Name: Playground Location: Not Supplied Category: Recreational Class Code: Playgrounds Positional Accuracy: Positioned to an adjacent address or location	A14SW (E)	319	11	534174 182098
634	Points of Interest - Recreational and Environmental Name: Playground Location: Not Supplied Category: Recreational Class Code: Playgrounds Positional Accuracy: Positioned to an adjacent address or location	A18SE (NE)	371	11	533902 182629
635	Points of Interest - Recreational and Environmental Name: Play Area Location: E1 Category: Recreational Class Code: Playgrounds Positional Accuracy: Positioned to an adjacent address or location	A8NE (SE)	400	11	533986 181829
635	Points of Interest - Recreational and Environmental Name: Play Area Location: Not Supplied Category: Recreational Class Code: Playgrounds Positional Accuracy: Positioned to an adjacent address or location	A8NE (SE)	401	11	533988 181829
635	Points of Interest - Recreational and Environmental Name: Playground Location: Heneage Street, E1 Category: Recreational Class Code: Playgrounds Positional Accuracy: Positioned to address or location	A9NW (SE)	476	11	534027 181763
636	Points of Interest - Recreational and Environmental Name: Playground Location: Not Supplied Category: Recreational Class Code: Playgrounds Positional Accuracy: Positioned to an adjacent address or location	A9NW (SE)	448	11	534111 181832
636	Points of Interest - Recreational and Environmental Name: Playground Location: Hanbury Street, E1 Category: Recreational Class Code: Playgrounds Positional Accuracy: Positioned to address or location	A9NW (SE)	448	11	534111 181832
637	Points of Interest - Recreational and Environmental Name: Playground Location: Not Supplied Category: Recreational Class Code: Playgrounds Positional Accuracy: Positioned to an adjacent address or location	A8NE (S)	466	11	533798 181744
637	Points of Interest - Recreational and Environmental Name: Playground Location: Fashion Street, E1 Category: Recreational Class Code: Playgrounds Positional Accuracy: Positioned to address or location	A8NE (S)	467	11	533802 181744
638	Points of Interest - Recreational and Environmental Name: Playground Location: Not Supplied Category: Recreational Class Code: Playgrounds Positional Accuracy: Positioned to an adjacent address or location	A9NW (SE)	483	11	534028 181756
638	Points of Interest - Recreational and Environmental Name: Playground Location: Not Supplied Category: Recreational Class Code: Playgrounds Positional Accuracy: Positioned to an adjacent address or location	A9NW (SE)	552	11	534100 181709

Map ID	Details	Quadrant Reference (Compass Direction)	Estimated Distance From Site	Contact	NGR
638	Points of Interest - Recreational and Environmental Name: Playground Location: Spelman Street, E1 Category: Recreational Class Code: Playgrounds Positional Accuracy: Positioned to address or location	A9NW (SE)	552	11	534099 181709
639	Points of Interest - Recreational and Environmental Name: Playground Location: Not Supplied Category: Recreational Class Code: Playgrounds Positional Accuracy: Positioned to an adjacent address or location	A19SW (NE)	500	11	534127 182693
639	Points of Interest - Recreational and Environmental Name: Playground Location: Turin Street, E2 Category: Recreational Class Code: Playgrounds Positional Accuracy: Positioned to address or location	A19SW (NE)	502	11	534129 182694
640	Points of Interest - Recreational and Environmental Name: Playground Location: Not Supplied Category: Recreational Class Code: Playgrounds Positional Accuracy: Positioned to an adjacent address or location	A17SE (NW)	525	11	533345 182769
640	Points of Interest - Recreational and Environmental Name: Playground Location: Drysdale Place, N1 Category: Recreational Class Code: Playgrounds Positional Accuracy: Positioned to address or location	A17SE (NW)	527	11	533345 182771
641	Points of Interest - Recreational and Environmental Name: Playground Location: Columbia Road, E2 Category: Recreational Class Code: Playgrounds Positional Accuracy: Positioned to an adjacent address or location	A18SW (N)	532	11	533614 182801
641	Points of Interest - Recreational and Environmental Name: Playground Location: Not Supplied Category: Recreational Class Code: Playgrounds Positional Accuracy: Positioned to an adjacent address or location	A18SW (N)	533	11	533620 182802
642	Points of Interest - Recreational and Environmental Name: Playground Location: Nr Coverley Close, E1 Category: Recreational Class Code: Playgrounds Positional Accuracy: Positioned to address or location	A14SW (SE)	537	11	534338 181938
642	Points of Interest - Recreational and Environmental Name: Playground Location: Not Supplied Category: Recreational Class Code: Playgrounds Positional Accuracy: Positioned to an adjacent address or location	A14SW (SE)	539	11	534339 181937
642	Points of Interest - Recreational and Environmental Name: Play Area Location: E1 Category: Recreational Class Code: Playgrounds Positional Accuracy: Positioned to an adjacent address or location	A14SW (SE)	582	11	534359 181888
643	Points of Interest - Recreational and Environmental Name: Play Area Location: Not Supplied Category: Recreational Class Code: Playgrounds Positional Accuracy: Positioned to an adjacent address or location	A18SE (N)	580	11	533749 182851
643	Points of Interest - Recreational and Environmental Name: Playground Location: Not Supplied Category: Recreational Class Code: Playgrounds Positional Accuracy: Positioned to an adjacent address or location	A18SE (N)	586	11	533703 182856

Map ID	Details	Quadrant Reference (Compass Direction)	Estimated Distance From Site	Contact	NGR
643	Points of Interest - Recreational and Environmental Name: Playground Location: Not Supplied Category: Recreational Class Code: Playgrounds Positional Accuracy: Positioned to an adjacent address or location	A18SW (N)	586	11	533678 182856
644	Points of Interest - Recreational and Environmental Name: Playground Location: Not Supplied Category: Recreational Class Code: Playgrounds Positional Accuracy: Positioned to an adjacent address or location	A8NE (S)	580	11	533791 181621
645	Points of Interest - Recreational and Environmental Name: Playground Location: Not Supplied Category: Recreational Class Code: Playgrounds Positional Accuracy: Positioned to an adjacent address or location	A14SE (E)	603	11	534466 182082
645	Points of Interest - Recreational and Environmental Name: Playground Location: Trahorn Close, E1 Category: Recreational Class Code: Playgrounds Positional Accuracy: Positioned to address or location	A14SE (E)	604	11	534467 182084
645	Points of Interest - Recreational and Environmental Name: Playground Location: Not Supplied Category: Recreational Class Code: Playgrounds Positional Accuracy: Positioned to an adjacent address or location	A14SE (E)	668	11	534517 182021
646	Points of Interest - Recreational and Environmental Name: Playground Location: Roberta Street, E2 Category: Recreational Class Code: Playgrounds Positional Accuracy: Positioned to an adjacent address or location	A19SW (NE)	613	11	534271 182732
646	Points of Interest - Recreational and Environmental Name: Playground Location: Not Supplied Category: Recreational Class Code: Playgrounds Positional Accuracy: Positioned to an adjacent address or location	A19SW (NE)	618	11	534278 182733
647	Points of Interest - Recreational and Environmental Name: Playground Location: Ravenscroft Street, E2 Category: Recreational Class Code: Playgrounds Positional Accuracy: Positioned to address or location	A18NE (N)	653	11	533888 182919
647	Points of Interest - Recreational and Environmental Name: Playground Location: Not Supplied Category: Recreational Class Code: Playgrounds Positional Accuracy: Positioned to an adjacent address or location	A18NE (N)	654	11	533884 182921
647	Points of Interest - Recreational and Environmental Name: Playground Location: Ravenscroft Street, E2 Category: Recreational Class Code: Playgrounds Positional Accuracy: Positioned to address or location	A18NE (N)	664	11	533860 182933
648	Points of Interest - Recreational and Environmental Name: Play Area Location: Not Supplied Category: Recreational Class Code: Playgrounds Positional Accuracy: Positioned to an adjacent address or location	A14NE (E)	670	11	534555 182236
648	Points of Interest - Recreational and Environmental Name: Play Area Location: Granary Road, E1 Category: Recreational Class Code: Playgrounds Positional Accuracy: Positioned to address or location	A14NE (E)	672	11	534557 182236

Map ID	Details	Quadrant Reference (Compass Direction)	Estimated Distance From Site	Contact	NGR
649	Points of Interest - Recreational and Environmental Name: Playground Location: Lomas Street, E1 Category: Recreational Class Code: Playgrounds Positional Accuracy: Positioned to address or location	A14SE (E)	672	11	534491 181941
649	Points of Interest - Recreational and Environmental Name: Playground Location: Not Supplied Category: Recreational Class Code: Playgrounds Positional Accuracy: Positioned to an adjacent address or location	A9NE (SE)	698	11	534490 181879
650	Points of Interest - Recreational and Environmental Name: Play Area Location: Not Supplied Category: Recreational Class Code: Playgrounds Positional Accuracy: Positioned to an adjacent address or location	A17SW (NW)	675	11	532995 182718
651	Points of Interest - Recreational and Environmental Name: Playground Location: Kelsey Street, E2 Category: Recreational Class Code: Playgrounds Positional Accuracy: Positioned to address or location	A14NE (E)	686	11	534527 182498
651	Points of Interest - Recreational and Environmental Name: Playground Location: Not Supplied Category: Recreational Class Code: Playgrounds Positional Accuracy: Positioned to an adjacent address or location	A14NE (E)	693	11	534531 182507
652	Points of Interest - Recreational and Environmental Name: Playground Location: Not Supplied Category: Recreational Class Code: Playgrounds Positional Accuracy: Positioned to an adjacent address or location	A17SE (NW)	696	11	533132 182860
652	Points of Interest - Recreational and Environmental Name: Playground Location: Ashford Street, N1 Category: Recreational Class Code: Playgrounds Positional Accuracy: Positioned to address or location	A17SE (NW)	696	11	533133 182860
653	Points of Interest - Recreational and Environmental Name: Playground Location: Not Supplied Category: Recreational Class Code: Playgrounds Positional Accuracy: Positioned to an adjacent address or location	A8SE (S)	731	11	533800 181467
653	Points of Interest - Recreational and Environmental Name: Playground Location: Commercial Street, E1 Category: Recreational Class Code: Playgrounds Positional Accuracy: Positioned to an adjacent address or location	A8SE (S)	731	11	533800 181467
653	Points of Interest - Recreational and Environmental Name: Playground Location: Old Castle Street, E1 Category: Recreational Class Code: Playgrounds Positional Accuracy: Positioned to address or location	A8SE (S)	758	11	533731 181427
653	Points of Interest - Recreational and Environmental Name: Playground Location: Not Supplied Category: Recreational Class Code: Playgrounds Positional Accuracy: Positioned to an adjacent address or location	A8SE (S)	759	11	533732 181426
654	Points of Interest - Recreational and Environmental Name: Play Area Location: E1 Category: Recreational Class Code: Playgrounds Positional Accuracy: Positioned to an adjacent address or location	A8SW (S)	756	11	533528 181424

Map ID	Details	Quadrant Reference (Compass Direction)	Estimated Distance From Site	Contact	NGR
655	Points of Interest - Recreational and Environmental Name: Play Area Location: Not Supplied Category: Recreational Class Code: Playgrounds Positional Accuracy: Positioned to an adjacent address or location	A17SW (NW)	822	11	532915 182847
656	Points of Interest - Recreational and Environmental Name: Playground Location: Not Supplied Category: Recreational Class Code: Playgrounds Positional Accuracy: Positioned to an adjacent address or location	A19NW (NE)	841	11	534260 183008
656	Points of Interest - Recreational and Environmental Name: Playground Location: Warner Place, E2 Category: Recreational Class Code: Playgrounds Positional Accuracy: Positioned to address or location	A19NW (NE)	841	11	534260 183008
657	Points of Interest - Recreational and Environmental Name: Playground Location: Not Supplied Category: Recreational Class Code: Playgrounds Positional Accuracy: Positioned to an adjacent address or location	A17NE (NW)	845	11	533149 183037
657	Points of Interest - Recreational and Environmental Name: Playground Location: Crondall Street, N1 Category: Recreational Class Code: Playgrounds Positional Accuracy: Positioned to address or location	A17NE (NW)	846	11	533149 183038
658	Points of Interest - Recreational and Environmental Name: Playground Location: Not Supplied Category: Recreational Class Code: Playgrounds Positional Accuracy: Positioned to an adjacent address or location	A19SE (E)	862	11	534681 182588
658	Points of Interest - Recreational and Environmental Name: Playground Location: Viaduct Street, E2 Category: Recreational Class Code: Playgrounds Positional Accuracy: Positioned to an adjacent address or location	A19SE (E)	862	11	534681 182587
659	Points of Interest - Recreational and Environmental Name: Playground Location: Not Supplied Category: Recreational Class Code: Playgrounds Positional Accuracy: Positioned to an adjacent address or location	A15SW (E)	865	11	534746 182167
659	Points of Interest - Recreational and Environmental Name: Playground Location: Brady Street, E1 Category: Recreational Class Code: Playgrounds Positional Accuracy: Positioned to address or location	A15SW (E)	872	11	534751 182147
660	Points of Interest - Recreational and Environmental Name: Play Area Location: Tapp Street, E1 Category: Recreational Class Code: Playgrounds Positional Accuracy: Positioned to address or location	A15NW (E)	889	11	534774 182290
661	Points of Interest - Recreational and Environmental Name: Playground Location: Chequer Street, EC1Y Category: Recreational Class Code: Playgrounds Positional Accuracy: Positioned to an adjacent address or location	A11NE (W)	928	11	532562 182250
661	Points of Interest - Recreational and Environmental Name: Playground Location: Not Supplied Category: Recreational Class Code: Playgrounds Positional Accuracy: Positioned to an adjacent address or location	A11NE (W)	929	11	532561 182250

Map ID	Details	Quadrant Reference (Compass Direction)	Estimated Distance From Site	Contact	NGR
661	Points of Interest - Recreational and Environmental Name: Play Area Location: Chequer Street, EC1Y Category: Recreational Class Code: Playgrounds Positional Accuracy: Positioned to address or location	A11NE (W)	955	11	532535 182255
661	Points of Interest - Recreational and Environmental Name: Quaker Garden Play Area Location: Not Supplied Category: Recreational Class Code: Playgrounds Positional Accuracy: Positioned to an adjacent address or location	A11NE (W)	960	11	532530 182256
662	Points of Interest - Recreational and Environmental Name: Playground Location: Not Supplied Category: Recreational Class Code: Playgrounds Positional Accuracy: Positioned to an adjacent address or location	A19NW (NE)	943	11	534318 183093
662	Points of Interest - Recreational and Environmental Name: Playground Location: St Peter'S Square, E2 Category: Recreational Class Code: Playgrounds Positional Accuracy: Positioned to address or location	A19NW (NE)	944	11	534317 183095
663	Points of Interest - Recreational and Environmental Name: Play Area Location: EC1V Category: Recreational Class Code: Playgrounds Positional Accuracy: Positioned to an adjacent address or location	A11NE (W)	963	11	532566 182512
664	Points of Interest - Recreational and Environmental Name: Playground Location: Romford Street, E1 Category: Recreational Class Code: Playgrounds Positional Accuracy: Positioned to address or location	A9SE (SE)	969	11	534502 181473
664	Points of Interest - Recreational and Environmental Name: Playground Location: Not Supplied Category: Recreational Class Code: Playgrounds Positional Accuracy: Positioned to an adjacent address or location	A9SE (SE)	973	11	534504 181470
665	Points of Interest - Recreational and Environmental Name: Playground Location: Maple Street, E2 Category: Recreational Class Code: Playgrounds Positional Accuracy: Positioned to an adjacent address or location	A19NE (NE)	970	11	534515 182993
665	Points of Interest - Recreational and Environmental Name: Playground Location: Not Supplied Category: Recreational Class Code: Playgrounds Positional Accuracy: Positioned to an adjacent address or location	A19NE (NE)	973	11	534481 183025
666	Points of Interest - Recreational and Environmental Name: Rocky Park Playground Location: Not Supplied Category: Recreational Class Code: Playgrounds Positional Accuracy: Positioned to an adjacent address or location	A19SE (NE)	987	11	534692 182825
666	Points of Interest - Recreational and Environmental Name: Rocky Park Playground Location: Canrobert Street, E2 Category: Recreational Class Code: Playgrounds Positional Accuracy: Positioned to address or location	A19SE (NE)	988	11	534694 182824
667	Points of Interest - Recreational and Environmental Name: Play Area Location: E2 Category: Recreational Class Code: Playgrounds Positional Accuracy: Positioned to an adjacent address or location	A20SW (E)	998	11	534816 182616

Map ID	Details	Quadrant Reference (Compass Direction)	Estimated Distance From Site	Contact	NGR
668	<p>Underground Electrical Cables</p> <p>Unique Feature Identifier: 10006542</p> <p>Cable Status: Electrically Decommissioned</p> <p>Cable Type: Cable Unknown</p> <p>Record Last Updated: 9th January 2023</p>	A12SE (W)	197	12	533316 182128
669	<p>Underground Electrical Cables</p> <p>Unique Feature Identifier: 10006543</p> <p>Cable Status: Electrically Decommissioned</p> <p>Cable Type: Cable Unknown</p> <p>Record Last Updated: 9th January 2023</p>	A12SE (W)	229	12	533284 182121
670	<p>Underground Electrical Cables</p> <p>Unique Feature Identifier: 10005938</p> <p>Cable Status: Electrically Decommissioned</p> <p>Cable Type: Cable Unknown</p> <p>Record Last Updated: 9th January 2023</p>	A13SW (SW)	302	12	533481 181898
671	<p>Underground Electrical Cables</p> <p>Unique Feature Identifier: 10006547</p> <p>Cable Status: Electrically Decommissioned</p> <p>Cable Type: Cable Unknown</p> <p>Record Last Updated: 9th January 2023</p>	A13SW (SW)	308	12	533365 181923
672	<p>Underground Electrical Cables</p> <p>Unique Feature Identifier: 10006600</p> <p>Cable Status: Electrically Decommissioned</p> <p>Cable Type: Cable Unknown</p> <p>Record Last Updated: 9th January 2023</p>	A12SE (SW)	344	12	533268 181944
673	<p>Underground Electrical Cables</p> <p>Unique Feature Identifier: 10006544</p> <p>Cable Status: Electrically Decommissioned</p> <p>Cable Type: Cable Unknown</p> <p>Record Last Updated: 9th January 2023</p>	A8NW (SW)	395	12	533477 181801
674	<p>Underground Electrical Cables</p> <p>Unique Feature Identifier: 10006545</p> <p>Cable Status: Electrically Decommissioned</p> <p>Cable Type: Cable Unknown</p> <p>Record Last Updated: 9th January 2023</p>	A8NW (S)	493	12	533572 181685
675	<p>Underground Electrical Cables</p> <p>Unique Feature Identifier: 10007844</p> <p>Cable Status: Electrically Decommissioned</p> <p>Cable Type: Cable Unknown</p> <p>Record Last Updated: 9th January 2023</p>	A8SW (S)	651	12	533643 181527
676	<p>Underground Electrical Cables</p> <p>Unique Feature Identifier: 10006546</p> <p>Cable Status: Electrically Decommissioned</p> <p>Cable Type: Cable Unknown</p> <p>Record Last Updated: 9th January 2023</p>	A8SE (S)	852	12	533753 181335
677	<p>Underground Electrical Cables</p> <p>Unique Feature Identifier: 10006601</p> <p>Cable Status: Electrically Decommissioned</p> <p>Cable Type: Cable Unknown</p> <p>Record Last Updated: 9th January 2023</p>	A3NE (S)	983	12	533727 181200

Agency & Hydrological	Version	Update Cycle
Contaminated Land Register Entries and Notices Environment Agency - Head Office London Borough of Camden - Pollution Projects Team London Borough of Lambeth - Environmental Health Department London Borough of Hackney - Environmental Health Department London Borough of Newham - Environmental Health Department City of London - Environmental Health Department London Borough of Haringey - Planning and Environmental Health London Borough of Islington - Public Protection London Borough of Lewisham - Environmental Health Department London Borough of Southwark - Pollution Control Unit London Borough of Tower Hamlets - Environmental Health Department London Borough of Waltham Forest - Environmental Health Department Westminster City Council - Environmental Health Department	June 2020 March 2013 November 2014 October 2017 October 2017 September 2017 September 2017 September 2017 September 2017 September 2017 September 2017 September 2017 September 2017	Annually Annual Rolling Update Annual Rolling Update Annual Rolling Update Annual Rolling Update Annual Rolling Update Annual Rolling Update Annual Rolling Update Annual Rolling Update Annual Rolling Update Annual Rolling Update Annual Rolling Update Annual Rolling Update
Discharge Consents Environment Agency - Thames Region	April 2023	Quarterly
Enforcement and Prohibition Notices Environment Agency - Thames Region	March 2013	
Integrated Pollution Controls Environment Agency - Thames Region	January 2009	
Integrated Pollution Prevention And Control Environment Agency - South East Region - Kent & South London Area Environment Agency - South East Region - North East Thames Area Environment Agency - Thames Region	January 2023 January 2023 January 2023	Quarterly Quarterly Quarterly
Local Authority Integrated Pollution Prevention And Control London Borough of Southwark - Environmental Health Department City of London - Environmental Health Department London Borough of Islington - Environmental Health Department London Borough of Hackney - Environmental Health Department London Borough of Haringey - Planning and Environmental Health London Borough of Newham - Environmental Health Department London Borough of Lambeth - Environmental Health Department Westminster City Council - Environmental Health Department London Borough of Camden - Pollution Projects Team London Borough of Tower Hamlets - Environmental Health Department London Port Health Authority - Environmental Services London Borough of Lewisham - Environmental Health Department London Borough of Waltham Forest - Environmental Health Department	April 2014 August 2014 January 2015 July 2015 June 2014 March 2015 May 2016 November 2015 October 2014 October 2014 October 2014 September 2014 September 2014	Variable Variable Variable Variable Variable Variable Variable Variable Variable Variable Variable Variable Variable
Local Authority Pollution Prevention and Controls London Borough of Southwark - Environmental Health Department City of London - Environmental Health Department London Borough of Islington - Environmental Health Department London Borough of Hackney - Environmental Health Department London Borough of Haringey - Planning and Environmental Health London Borough of Newham - Environmental Health Department London Borough of Lambeth - Environmental Health Department Westminster City Council - Environmental Health Department London Borough of Camden - Pollution Projects Team London Borough of Tower Hamlets - Environmental Health Department London Port Health Authority - Environmental Services London Borough of Lewisham - Environmental Health Department London Borough of Waltham Forest - Environmental Health Department	April 2014 August 2014 January 2015 July 2015 June 2014 March 2015 May 2016 November 2015 October 2014 October 2014 October 2014 September 2014 September 2014	Annual Rolling Update Not Applicable Annual Rolling Update Annual Rolling Update Annual Rolling Update Annual Rolling Update Annual Rolling Update Annual Rolling Update Not Applicable Annual Rolling Update Annual Rolling Update Annual Rolling Update Annual Rolling Update Annual Rolling Update

Agency & Hydrological	Version	Update Cycle
Local Authority Pollution Prevention and Control Enforcements		
London Borough of Southwark - Environmental Health Department	April 2014	Variable
City of London - Environmental Health Department	August 2014	Variable
London Borough of Islington - Environmental Health Department	January 2015	Variable
London Borough of Hackney - Environmental Health Department	July 2015	Variable
London Borough of Haringey - Planning and Environmental Health	June 2014	Variable
London Borough of Newham - Environmental Health Department	March 2015	Variable
London Borough of Lambeth - Environmental Health Department	May 2016	Variable
Westminster City Council - Environmental Health Department	November 2015	Variable
London Borough of Camden - Pollution Projects Team	October 2014	Variable
London Borough of Tower Hamlets - Environmental Health Department	October 2014	Variable
London Port Health Authority - Environmental Services	October 2014	Variable
London Borough of Lewisham - Environmental Health Department	September 2014	Variable
London Borough of Waltham Forest - Environmental Health Department	September 2014	Variable
Nearest Surface Water Feature		
Ordnance Survey	April 2023	
Pollution Incidents to Controlled Waters		
Environment Agency - Thames Region	September 1999	
Prosecutions Relating to Authorised Processes		
Environment Agency - Thames Region	July 2015	
Prosecutions Relating to Controlled Waters		
Environment Agency - Thames Region	March 2013	
Registered Radioactive Substances		
Environment Agency - Thames Region	June 2016	As notified
River Quality		
Environment Agency - Head Office	November 2001	Not Applicable
River Quality Biology Sampling Points		
Environment Agency - Head Office	April 2012	
River Quality Chemistry Sampling Points		
Environment Agency - Head Office	April 2012	
Substantiated Pollution Incident Register		
Environment Agency - South East Region - Kent & South London Area	April 2023	Quarterly
Environment Agency - South East Region - North East Thames Area	April 2023	Quarterly
Environment Agency - Thames Region - North East Area	April 2023	Quarterly
Environment Agency - Thames Region - South East Area	April 2023	Quarterly
Water Abstractions		
Environment Agency - Thames Region	April 2023	Quarterly
Water Industry Act Referrals		
Environment Agency - Thames Region	October 2017	
Groundwater Vulnerability Map		
Environment Agency - Head Office	June 2018	As notified
Bedrock Aquifer Designations		
Environment Agency - Head Office	January 2018	Annually
Superficial Aquifer Designations		
Environment Agency - Head Office	January 2018	Annually
Source Protection Zones		
Environment Agency - Head Office	September 2022	Bi-Annually
Extreme Flooding from Rivers or Sea without Defences		
Environment Agency - Head Office	February 2023	Quarterly
Flooding from Rivers or Sea without Defences		
Environment Agency - Head Office	February 2023	Quarterly

Agency & Hydrological	Version	Update Cycle
Areas Benefiting from Flood Defences Environment Agency - Head Office	February 2023	Quarterly
Flood Water Storage Areas Environment Agency - Head Office	February 2023	Quarterly
Flood Defences Environment Agency - Head Office	August 2022	Quarterly
OS Water Network Lines Ordnance Survey	April 2023	Quarterly
Surface Water 1 in 30 year Flood Extent Environment Agency - Head Office	May 2018	Annually
Surface Water 1 in 100 year Flood Extent Environment Agency - Head Office	May 2018	Annually
Surface Water 1 in 1000 year Flood Extent Environment Agency - Head Office	May 2018	Annually
Surface Water Suitability Environment Agency - Head Office	February 2016	Annually
BGS Groundwater Flooding Susceptibility British Geological Survey - National Geoscience Information Service	May 2013	As notified

Waste	Version	Update Cycle
BGS Recorded Landfill Sites British Geological Survey - National Geoscience Information Service	November 2002	As notified
Historical Landfill Sites Environment Agency - Head Office	March 2023	Quarterly
Integrated Pollution Control Registered Waste Sites Environment Agency - Thames Region	January 2009	Not Applicable
Licensed Waste Management Facilities (Landfill Boundaries) Environment Agency - South East Region - Kent & South London Area Environment Agency - South East Region - North East Thames Area Environment Agency - Thames Region - North East Area Environment Agency - Thames Region - South East Area	January 2023 January 2023 January 2023 January 2023	Quarterly Quarterly Quarterly Quarterly
Licensed Waste Management Facilities (Locations) Environment Agency - South East Region - Kent & South London Area Environment Agency - South East Region - North East Thames Area Environment Agency - Thames Region - North East Area Environment Agency - Thames Region - South East Area	January 2023 January 2023 January 2023 January 2023	Quarterly Quarterly Quarterly Quarterly
Local Authority Landfill Coverage City of London - Environmental Health Department London Borough of Camden London Borough of Hackney London Borough of Haringey - Planning Department London Borough of Islington - Environmental Health Department London Borough of Lambeth - Environmental Health Department London Borough of Lewisham - Environmental Health Department London Borough of Newham London Borough of Southwark - Environmental Health Department London Borough of Tower Hamlets - Environmental Health Department London Borough of Waltham Forest - Environmental Health Department Westminster City Council - Environmental Health Department	February 2003 February 2003 February 2003 February 2003 February 2003 February 2003 February 2003 February 2003 February 2003 February 2003 February 2003 February 2003 February 2003	Not Applicable Not Applicable Not Applicable Not Applicable Not Applicable Not Applicable Not Applicable Not Applicable Not Applicable Not Applicable Not Applicable Not Applicable Not Applicable
Local Authority Recorded Landfill Sites City of London - Environmental Health Department London Borough of Camden London Borough of Hackney London Borough of Haringey - Planning Department London Borough of Islington - Environmental Health Department London Borough of Lambeth - Environmental Health Department London Borough of Lewisham - Environmental Health Department London Borough of Newham London Borough of Southwark - Environmental Health Department London Borough of Tower Hamlets - Environmental Health Department London Borough of Waltham Forest - Environmental Health Department Westminster City Council - Environmental Health Department	October 2018 October 2018 October 2018 October 2018 October 2018 October 2018 October 2018 October 2018 October 2018 October 2018 October 2018 October 2018 October 2018	
Potentially Infilled Land (Non-Water) Landmark Information Group Limited	December 1999	
Potentially Infilled Land (Water) Landmark Information Group Limited	December 1999	
Registered Landfill Sites Environment Agency - Thames Region - North East Area Environment Agency - Thames Region - South East Area	March 2006 March 2006	Not Applicable Not Applicable
Registered Waste Transfer Sites Environment Agency - Thames Region - North East Area Environment Agency - Thames Region - South East Area	April 2018 April 2018	

Waste	Version	Update Cycle
Registered Waste Treatment or Disposal Sites Environment Agency - Thames Region - North East Area Environment Agency - Thames Region - South East Area	June 2015 June 2015	
Hazardous Substances	Version	Update Cycle
Control of Major Accident Hazards Sites (COMAH) Health and Safety Executive	March 2023	Bi-Annually
Explosive Sites Health and Safety Executive	March 2017	Annually
Notification of Installations Handling Hazardous Substances (NIHHS) Health and Safety Executive	August 2001	
Planning Hazardous Substance Enforcements London Borough of Lewisham - Planning Services City of London London Borough of Newham London Borough of Tower Hamlets London Borough of Camden London Borough of Hackney London Borough of Lambeth - Planning Department Westminster City Council London Borough of Haringey London Borough of Southwark - Regeneration Department London Port Health Authority - Environmental Services London Borough of Waltham Forest - Environmental Services London Borough of Islington	April 2015 April 2023 April 2023 April 2023 February 2016 February 2016 February 2016 February 2016 February 2016 February 2023 February 2023 January 2008 March 2023 October 2015	Variable Variable Variable Variable Variable Variable Variable Variable Variable Variable Variable Annual Rolling Update Variable Variable
Planning Hazardous Substance Consents London Borough of Lewisham - Planning Services City of London London Borough of Camden London Borough of Hackney London Borough of Haringey London Borough of Lambeth - Planning Department London Borough of Newham London Borough of Southwark - Regeneration Department London Borough of Tower Hamlets Westminster City Council London Port Health Authority - Environmental Services London Borough of Waltham Forest - Environmental Services London Borough of Islington	April 2015 February 2016 February 2016 February 2016 February 2016 February 2016 February 2016 February 2016 February 2016 February 2016 February 2016 February 2016 January 2008 March 2023 October 2015	Variable Variable Variable Variable Variable Variable Variable Variable Variable Variable Variable Variable Annual Rolling Update Variable Variable

Geological	Version	Update Cycle
BGS 1:625,000 Solid Geology British Geological Survey - National Geoscience Information Service	January 2009	As notified
BGS Estimated Soil Chemistry British Geological Survey - National Geoscience Information Service	December 2015	As notified
BGS Recorded Mineral Sites British Geological Survey - National Geoscience Information Service	November 2022	Bi-Annually
BGS Urban Soil Chemistry British Geological Survey - National Geoscience Information Service	December 2015	As notified
BGS Urban Soil Chemistry Averages British Geological Survey - National Geoscience Information Service	December 2015	As notified
CBSCB Compensation District Cheshire Brine Subsidence Compensation Board (CBSCB) Cheshire Brine Subsidence Compensation Board (CBSCB)	August 2011 November 2020	As notified
Coal Mining Affected Areas The Coal Authority - Property Searches	February 2023	Annual Rolling Update
Mining Instability Ove Arup & Partners	June 1998	Not Applicable
Non Coal Mining Areas of Great Britain British Geological Survey - National Geoscience Information Service	May 2015	Not Applicable
Potential for Collapsible Ground Stability Hazards British Geological Survey - National Geoscience Information Service	April 2020	As notified
Potential for Compressible Ground Stability Hazards British Geological Survey - National Geoscience Information Service	January 2019	As notified
Potential for Ground Dissolution Stability Hazards British Geological Survey - National Geoscience Information Service	January 2019	As notified
Potential for Landslide Ground Stability Hazards British Geological Survey - National Geoscience Information Service	January 2019	As notified
Potential for Running Sand Ground Stability Hazards British Geological Survey - National Geoscience Information Service	January 2019	As notified
Potential for Shrinking or Swelling Clay Ground Stability Hazards British Geological Survey - National Geoscience Information Service	January 2019	As notified
Radon Potential - Radon Affected Areas British Geological Survey - National Geoscience Information Service	September 2022	Annually
Radon Potential - Radon Protection Measures British Geological Survey - National Geoscience Information Service	September 2022	Annually

Industrial Land Use	Version	Update Cycle
Contemporary Trade Directory Entries Thomson Directories	April 2023	Quarterly
Fuel Station Entries Catalist Ltd - Experian	February 2023	Quarterly
Gas Pipelines National Grid	October 2021	Bi-Annually
Points of Interest - Commercial Services PointX	March 2023	Quarterly
Points of Interest - Education and Health PointX	March 2023	Quarterly
Points of Interest - Manufacturing and Production PointX	March 2023	Quarterly
Points of Interest - Public Infrastructure PointX	March 2023	Quarterly
Points of Interest - Recreational and Environmental PointX	March 2023	Quarterly
Underground Electrical Cables National Grid	February 2023	Bi-Annually

Sensitive Land Use	Version	Update Cycle
Ancient Woodland Natural England	February 2021	Bi-Annually
Areas of Adopted Green Belt City of London London Borough of Camden London Borough of Hackney London Borough of Haringey London Borough of Islington London Borough of Lambeth London Borough of Lewisham London Borough of Newham London Borough of Southwark London Borough of Tower Hamlets London Borough of Waltham Forest Westminster City Council	July 2022 July 2022 July 2022 July 2022 July 2022 July 2022 July 2022 July 2022 July 2022 July 2022 July 2022 July 2022	Quarterly Quarterly Quarterly Quarterly Quarterly Quarterly Quarterly Quarterly Quarterly Quarterly Quarterly Quarterly
Areas of Unadopted Green Belt City of London London Borough of Camden London Borough of Hackney London Borough of Haringey London Borough of Islington London Borough of Lambeth London Borough of Lewisham London Borough of Newham London Borough of Southwark London Borough of Tower Hamlets London Borough of Waltham Forest Westminster City Council	July 2022 July 2022 July 2022 July 2022 July 2022 July 2022 July 2022 July 2022 July 2022 July 2022 July 2022 July 2022	Quarterly Quarterly Quarterly Quarterly Quarterly Quarterly Quarterly Quarterly Quarterly Quarterly Quarterly Quarterly
Areas of Outstanding Natural Beauty Natural England	April 2023	Bi-Annually
Environmentally Sensitive Areas Natural England	January 2017	
Forest Parks Forestry Commission	May 2023	Not Applicable
Local Nature Reserves Natural England	March 2023	Bi-Annually
Marine Nature Reserves Natural England	April 2023	Bi-Annually
National Nature Reserves Natural England	February 2023	Bi-Annually
National Parks Natural England	February 2018	Bi-Annually
Nitrate Sensitive Areas Natural England	April 2023	Not Applicable
Nitrate Vulnerable Zones Department for Environment, Food and Rural Affairs (DEFRA - formerly FRCA) Environment Agency - Head Office	April 2016 March 2023	Bi-Annually
Ramsar Sites Natural England	March 2023	Bi-Annually
Sites of Special Scientific Interest Natural England	March 2023	Bi-Annually
Special Areas of Conservation Natural England	April 2023	Bi-Annually

Sensitive Land Use	Version	Update Cycle
Special Protection Areas Natural England	April 2023	Bi-Annually
World Heritage Sites Historic England	July 2022	Bi-Annually

A selection of organisations who provide data within this report

Data Supplier	Data Supplier Logo
Ordnance Survey	
Environment Agency	
Scottish Environment Protection Agency	
The Coal Authority	
British Geological Survey	 British Geological Survey <small>NATURAL ENVIRONMENT RESEARCH COUNCIL</small>
Centre for Ecology and Hydrology	 Centre for Ecology & Hydrology <small>NATURAL ENVIRONMENT RESEARCH COUNCIL</small>
Natural Resources Wales	
Scottish Natural Heritage	
Natural England	
Public Health England	
Ove Arup	
Stantec UK Ltd	

Contact	Name and Address	Contact Details
1	British Geological Survey - Enquiry Service British Geological Survey, Environmental Science Centre, Keyworth, Nottingham, Nottinghamshire, NG12 5GG	Telephone: 0115 936 3143 Fax: 0115 936 3276 Email: enquiries@bgs.ac.uk Website: www.bgs.ac.uk
2	Environment Agency - National Customer Contact Centre (NCCC) PO Box 544, Templeborough, Rotherham, S60 1BY	Telephone: 03708 506 506 Email: enquiries@environment-agency.gov.uk
3	London Borough of Tower Hamlets - Environmental Health Department Council Offices, Southern Grove, London, E3 4PN	Telephone: 020 7364 5000 Fax: 0171 512 4919 Website: www.towerhamlets.gov.uk
4	London Borough of Hackney - Environmental Health Department Dorothy Hodgekins House, 17 Reading Lane, London, E8 1HJ	Telephone: 0208 356 4771 Fax: 020 8533 1797 Website: www.hackney.gov.uk
5	London Borough of Islington - Environmental Health Department 159 Upper Street, Islington, London, N1 1RE	Telephone: 020 7527 2000 Fax: 020 7477 3057 Website: www.islington.gov.uk
6	City of London - Environmental Health Department P O Box 270, Corporation Of London, Guildhall, London, EC2P 2EJ	Telephone: 020 7606 3030 Fax: 020 7332 1623 Email: Ehcp.citypollution@corpoflondon.gov.uk
7	Environment Agency - Head Office Rio House, Waterside Drive, Aztec West, Almondsbury, Bristol, Avon, BS32 4UD	Telephone: 01454 624400 Fax: 01454 624409
8	London Borough of Hackney Hackney Town Hall, Mare Street, London, E8 1EA	Telephone: 020 7418 8000 Fax: 020 7418 8087 Website: www.hackney.gov.uk
9	Health and Safety Executive 5S.2 Redgrave Court, Merton Road, Bootle, L20 7HS	Website: www.hse.gov.uk
10	Stantec UK Ltd Caversham Bridge House, Waterman Place, Reading, RG1 8DN	Telephone: 0118 950 0761 Email: pba.reading@stantec.com Website: www.stantec.com
11	PointX 7 Abbey Court, Eagle Way, Sowton, Exeter, Devon, EX2 7HY	Website: www.pointx.co.uk
12	Landmark Information Group Limited Imperium, Imperial Way, Reading, Berkshire, RG2 0TD	Telephone: 0844 844 9966 Fax: 0844 844 9951 Email: helpdesk@landmark.co.uk Website: www.landmark.co.uk
13	Historic England 1 Waterhouse Square, 138 - 142 Holborn, London, EC1N 2ST	Telephone: 0370 333 0607 Email: customers@historicengland.org.uk Website: www.historicengland.org.uk
-	Public Health England - Radon Survey, Centre for Radiation, Chemical and Environmental Hazards Chilton, Didcot, Oxfordshire, OX11 0RQ	Telephone: 01235 822622 Fax: 01235 833891 Email: radon@phe.gov.uk Website: www.ukradon.org
-	Landmark Information Group Limited Imperium, Imperial Way, Reading, Berkshire, RG2 0TD	Telephone: 0844 844 9952 Fax: 0844 844 9951 Email: customerservices@landmarkinfo.co.uk Website: www.landmarkinfo.co.uk

Please note that the Environment Agency / Natural Resources Wales / SEPA have a charging policy in place for enquiries.



Appendix D CIRIA C552 Risk Methodology



Risk classification methodology

The method of risk evaluation adopted in this document is consistent with CIRIA C552 (2001). Hence, risk is considered to be a function of both the probability (likelihood) of contamination occurring at the study site and also the potential severity (consequence) of the environmental impacts associated with this contamination.

The classification system used to define contaminant probability, consequence and risk is described in the following tables.

Table A: Classification of probability

Classification	Definition
High Likelihood	There is a contaminant linkage and an event that appears either very likely in the short term and almost inevitable over the long term, or there is evidence at the receptor of harm or pollution.
Likely	There is a contaminant linkage and all the elements are present and in the right place, which means that it is probably that an event will occur. Circumstances are such that an event is not inevitable, but possible in the short term, and likely over the long term.
Low Likelihood	There is a contaminant linkage and circumstances are possible under which an event could occur. However, it is by no means certain that even over a longer period such event would take place, and is less likely in the shorter term.
Unlikely	There is contaminant linkage but circumstances are such that it is improbable that an event would occur even in the long term.

Table B: Classification of consequence

Classification	Receptor	Definition	Examples
Severe	Humans	Short-term (acute) risk to human health likely to result in "significant harm" as defined in the CTL Statutory Guidance	High concentrations of cyanide on the surface of an informal recreation area
	Controlled waters	Short-term risk of pollution (note: Water Resources Act contains no scope for considering significance of pollution) of sensitive water resource	Major spillage of contaminants from site into controlled water
	Property	Catastrophic damage to buildings/property	Explosion, causing building collapse (can also equate to an acute human health risk if buildings are occupied)
	Ecology	A short-term risk to a particular ecosystem, or organism forming part of such eco-system	Potentially long term derogation of a designated site or protected species
Medium	Humans	Chronic damage to human health ("significant harm" as defined in the CTL Statutory Guidance)	Concentrations of a contaminant from a residential site exceed the site-specific assessment criteria
	Controlled waters	Pollution of sensitive water resources (note: Water Resources Act contains no scope for considering significance of pollution)	Leaching of contaminants from a site to a principal or secondary aquifer
	Property	Significant damage to crops, buildings, structures and services	Damage to building rendering it unsafe to occupy (e.g. foundation damage resulting in instability).

Classification	Receptor	Definition	Examples
	Ecology	A significant change in a particular ecosystem	Death of a species within a designated nature reserve
Mild	Humans	Contamination present although unlikely to constitute a significant chronic health risk	Concentrations of a contaminant from a public access site moderately exceed the generic assessment criteria
	Controlled waters	Pollution of non-water resources	Pollution of non-classified groundwater
	Property	Damage to sensitive buildings/structures/services	Aggressive ground conditions leading to potential for long term degradation of buried concrete
	Ecology	Damage to the environment	Localised damage to aquatic habitat causing temporary relocation of certain species
Minor	Humans	Non-permanent health effects to human health (easily prevented by means such as personal protective clothing etc.)	The presence of contaminants at such concentrations that protective equipment is required during site works.
	Controlled waters	Potential minor release of contamination to local water features	Short term or low volume release of potentially polluting material to a secondary surface water course of low existing quality
	Property	Easily reparable effects of damage to buildings, structures and services. Harm which may result in a financial loss, or expenditure to resolve.	The loss of plants in a landscaping scheme. Discolouration of concrete
	Ecology	Short term, localised damage may occur; consequences are spatially and temporally limited	Short term or localised disruption to in situ flora or fauna; no lasting effects

Table C: Risk classification (comparison of consequence and probability)

	Consequence (severity)			
	<i>Severe</i>	<i>Medium</i>	<i>Mild</i>	<i>Minor</i>
<i>High likelihood</i>	Very high risk	High risk	Moderate risk	Low risk
<i>Likely</i>	High risk	Moderate risk	Moderate/low risk	Low risk
<i>Low likelihood</i>	Moderate risk	Moderate/low risk	Low risk	Very low risk
<i>Unlikely</i>	Moderate/low risk	Low risk	Very low risk	Very low risk



Appendix E Photoplate





Tunnel across Braithwaite Street

Project Bishopsgate Goodsyard
Project No. P23553
Client Temple Group Ltd

Tunnel across Braithwaite Street with access to arches east and west

Date 28/09/23
Engineer ACW
Comments



Eastern arches		Inside one of the eastern arches	
Project	Bishopsgate Goodsyrd	Date	28/09/23
Project No.	P23553	Engineer	ACW
Client	Temple Group Ltd	Comments	



Through the eastern arches

Project	Bishopsgate Goodsyard
Project No.	P23553
Client	Temple Group Ltd



In-situ unused swimming pool on the eastern arches

Date	28/09/23
Engineer	ACW
Comments	



Old railway in eastern arches built up with gravel fill

Project	Bishopsgate Goodsyard
Project No.	P23553
Client	Temple Group Ltd

Old power pump for railway line in the eastern arches

Date	28/09/23
Engineer	ACW
Comments	



Historic buildings within the eastern arches

Project	Bishopsgate Goodsyard
Project No.	P23553
Client	Temple Group Ltd



Entrance to the western arches

Date	28/09/23
Engineer	ACW
Comments	



Old piping and roof of western arches

Small area of fly-tipped waste by entrance to upper level of arches

Project	Bishopsgate Goodsyard
Project No.	P23553
Client	Temple Group Ltd

Date	28/09/23
Engineer	ACW
Comments	

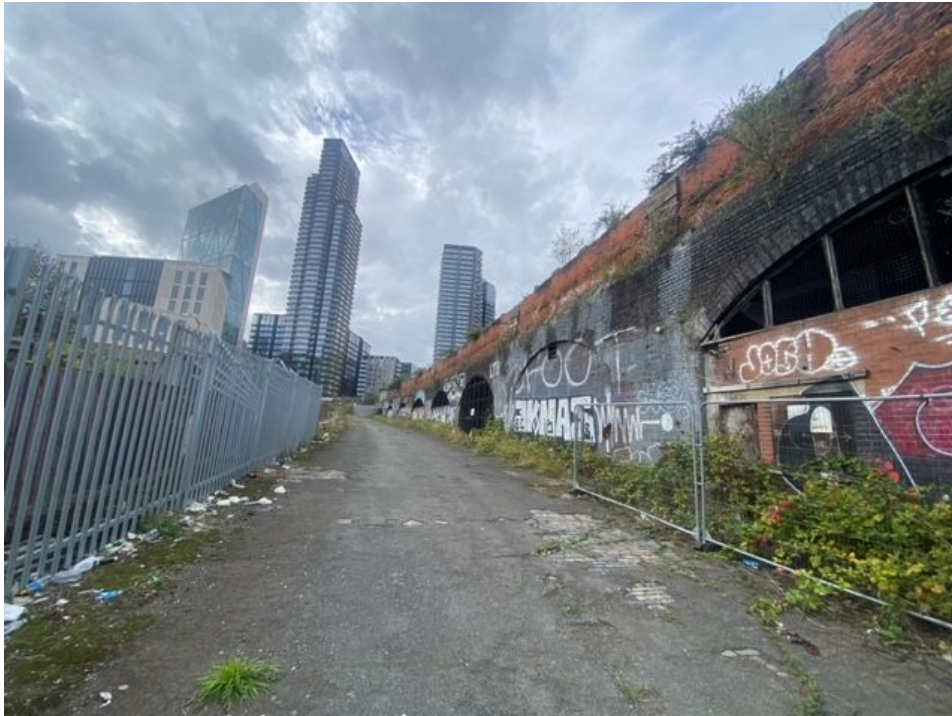

Slight ramp up to the upper level of the arches		Upper arches heavily vegetated	
Project	Bishopsgate Goodsyard	Date	28/09/23
Project No.	P23553	Engineer	ACW
Client	Temple Group Ltd	Comments	



	Raised mound on upper arches		Bank of fill material
Project	Bishopsgate Goodsyard	Date	28/09/23
Project No.	P23553	Engineer	ACW
Client	Temple Group Ltd	Comments	



Brick and concrete fill material		Conifer tress planted as part of the Site's previous use as an event space	
Project	Bishopsgate Goodsyrd	Date	28/09/23
Project No.	P23553	Engineer	ACW
Client	Temple Group Ltd	Comments	



Cobble pathway in upper arches

Padlocks on palisade gateway at upper northern end of Site off Braithwaite Street

Project	Bishopsgate Goodsyrd	Date	28/09/23
Project No.	P23553	Engineer	ACW
Client	Temple Group Ltd	Comments	