

Ethnic Group Population Projections for London

Baljit Bains

BSPS Conference, Southampton

18 September 2006



Outline

- **Background to EGPP, London**
- **Some ‘tricky’ issues**
- **Output**
 - **Ethnic Majority**
 - **Borough Ethnic composition**
 - **Economically active composition**
- **Future Developments**

Background

- **1991-based projections, LRC**
- **33 London boroughs, 16 ethnic groups, age+gender**
- **Extending model to 2026**
- **Strategic and service delivery requirements**
- **Diversity Monitoring**

Some 'tricky' issues

- **Level of detail, age, gender, ethnic groups, LAs**
- **Data Availability and usefulness**
- **'Mixed', 'White Irish', 'White Other'**
- **Stakeholder and Client requirements**
- **Politics v Robust Statistics**
- **External Factors.**

Some 'tricky' issues

Ethnic Groups other than White, Greater London, 2001 Census

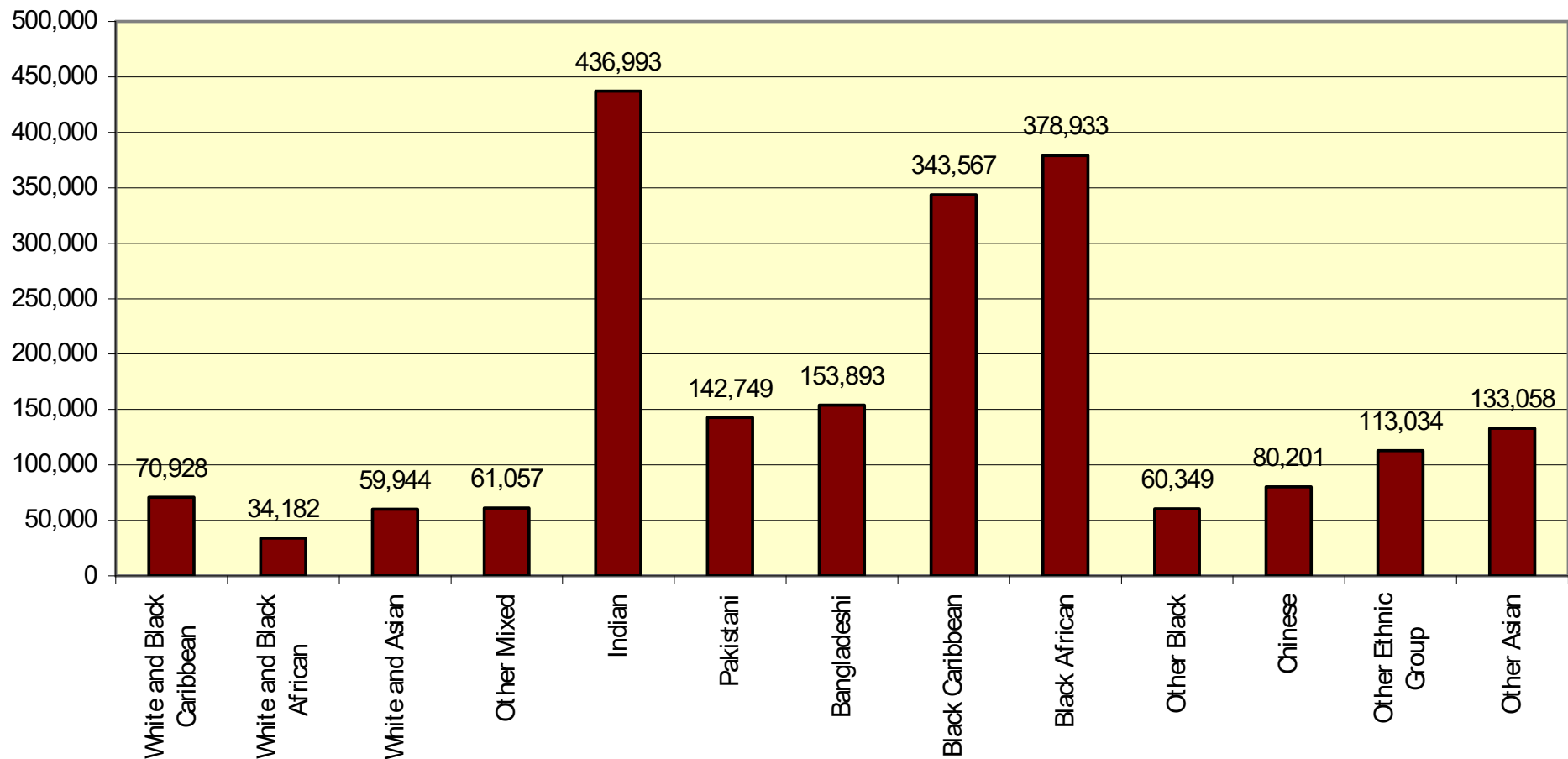

Threshold

Ethnic Aggregations for Projections

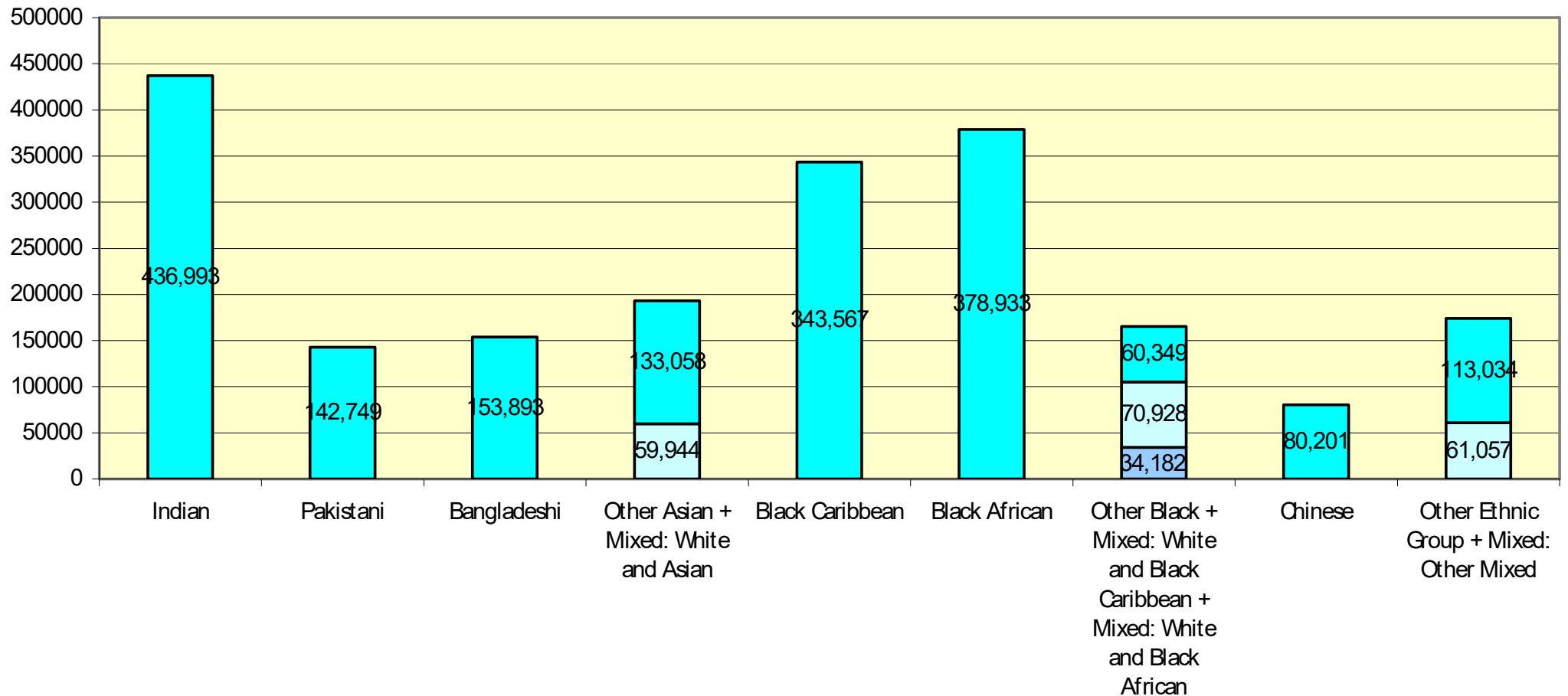

Projection categories

White	White British White Irish White Other
Black Caribbean	Black Caribbean
Black African	Black African
Black Other	Black Other Mixed White and Black Caribbean Mixed White and Black African
Indian	Indian
Pakistani	Pakistani
Bangladeshi	Bangladeshi
Other Asian	Other Asian Mixed White and Asian
Chinese	Chinese
Other	Other Ethnic Group Mixed White and other groups



Some Key Results

An Ethnic Majority in London by.....

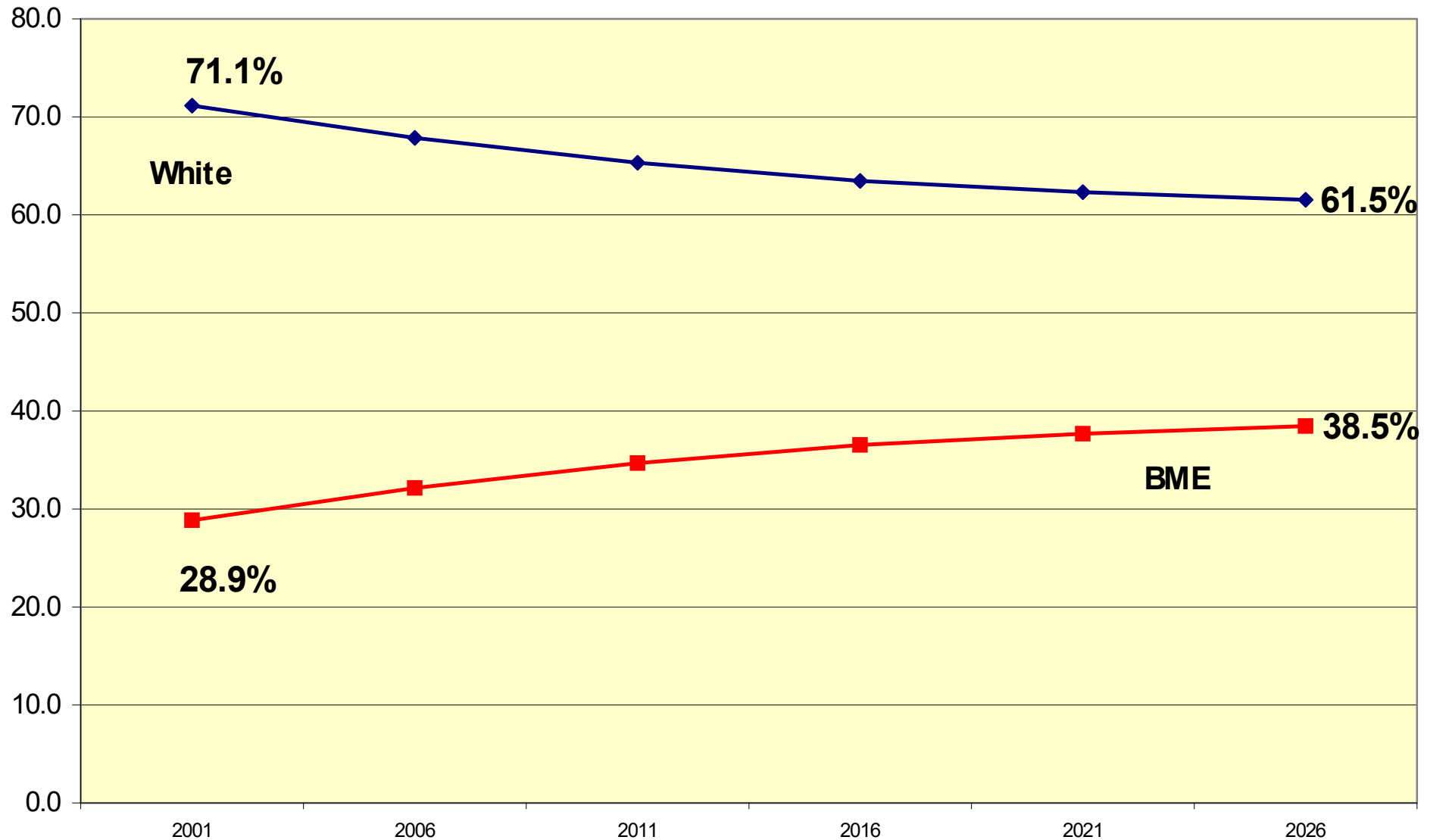

Population Projections of White Residents, Greater London, 2001-2026

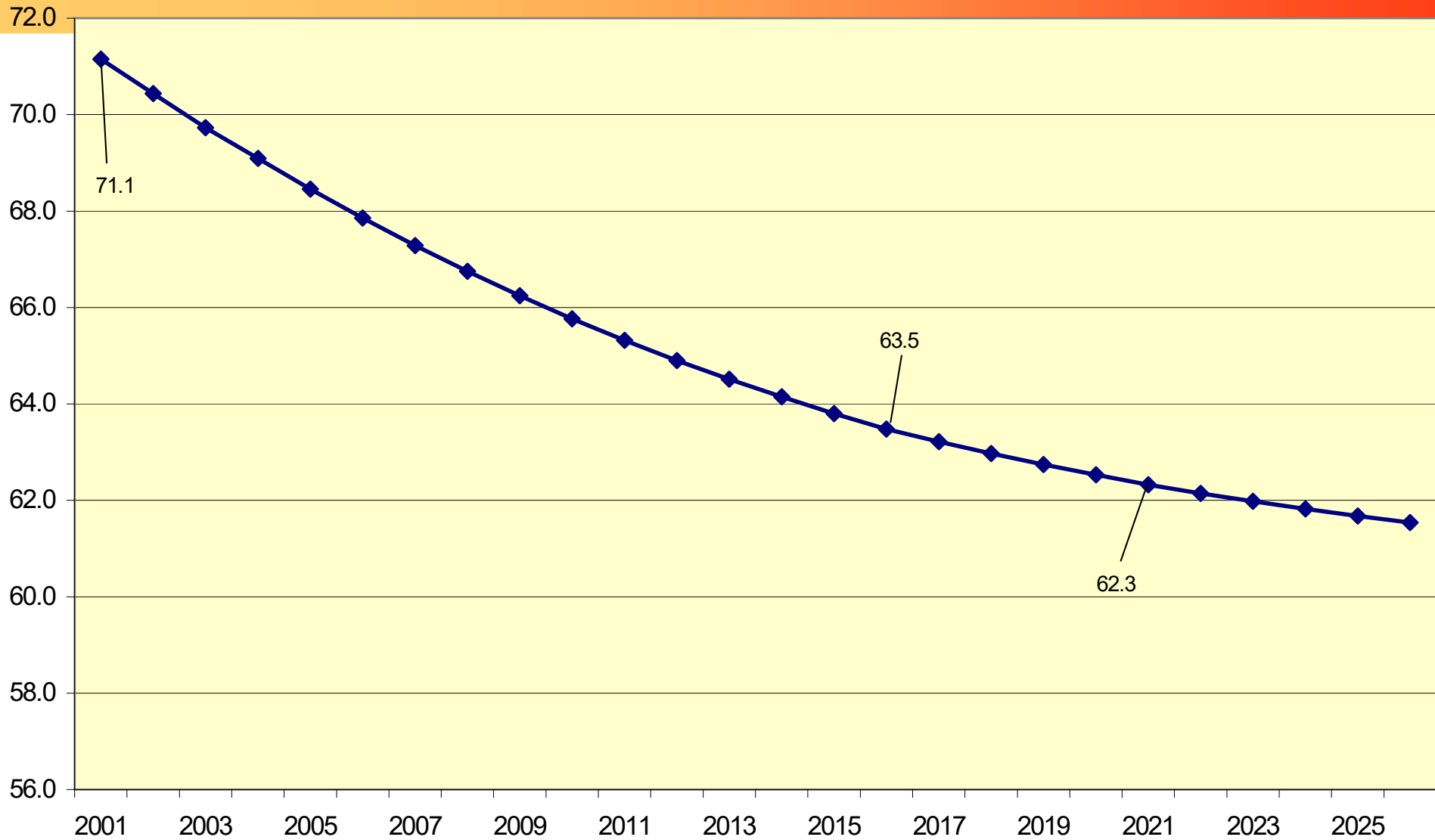

Population Projections of BME Residents, Greater London, 2001-2026

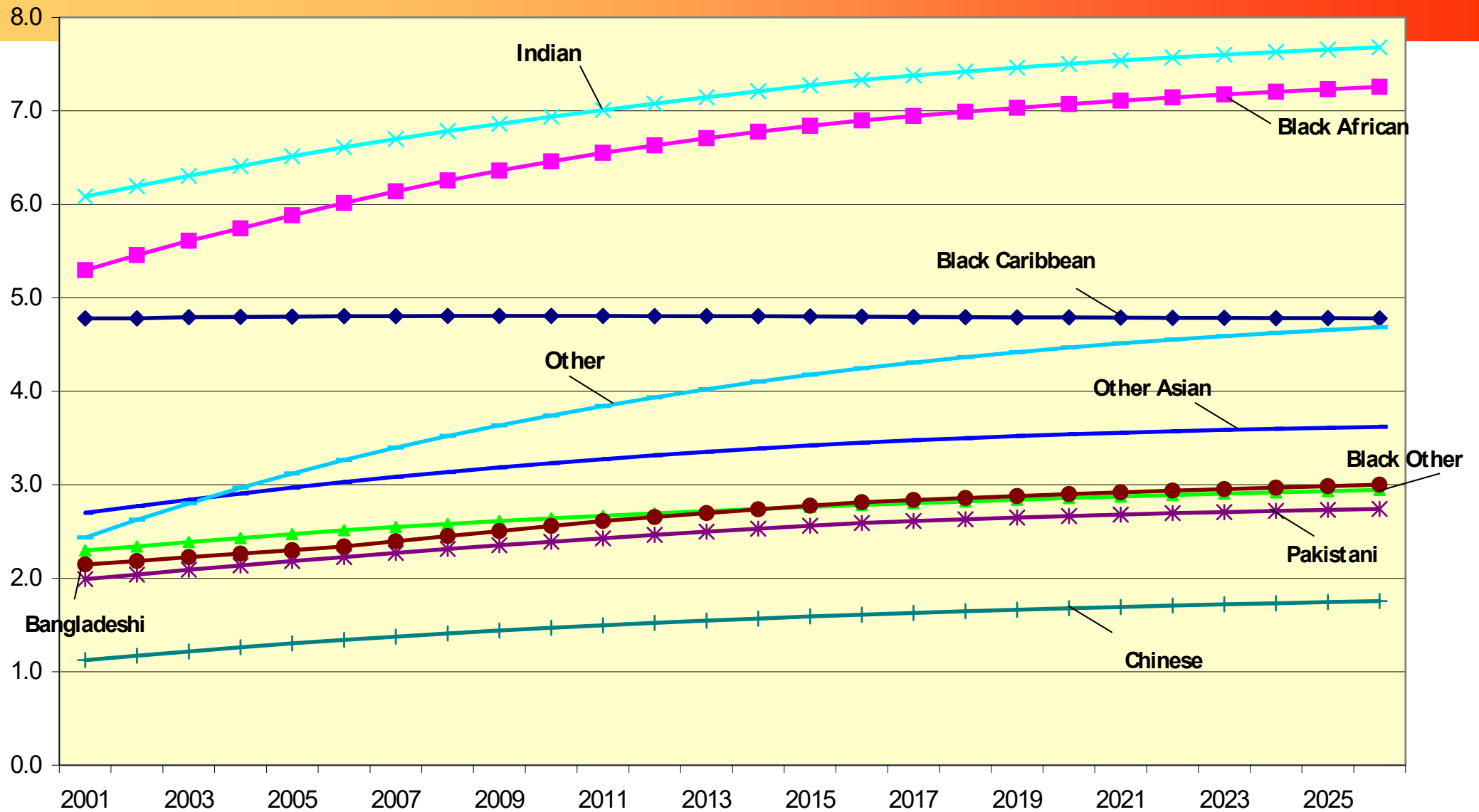

2026: Who'll be +50% BME

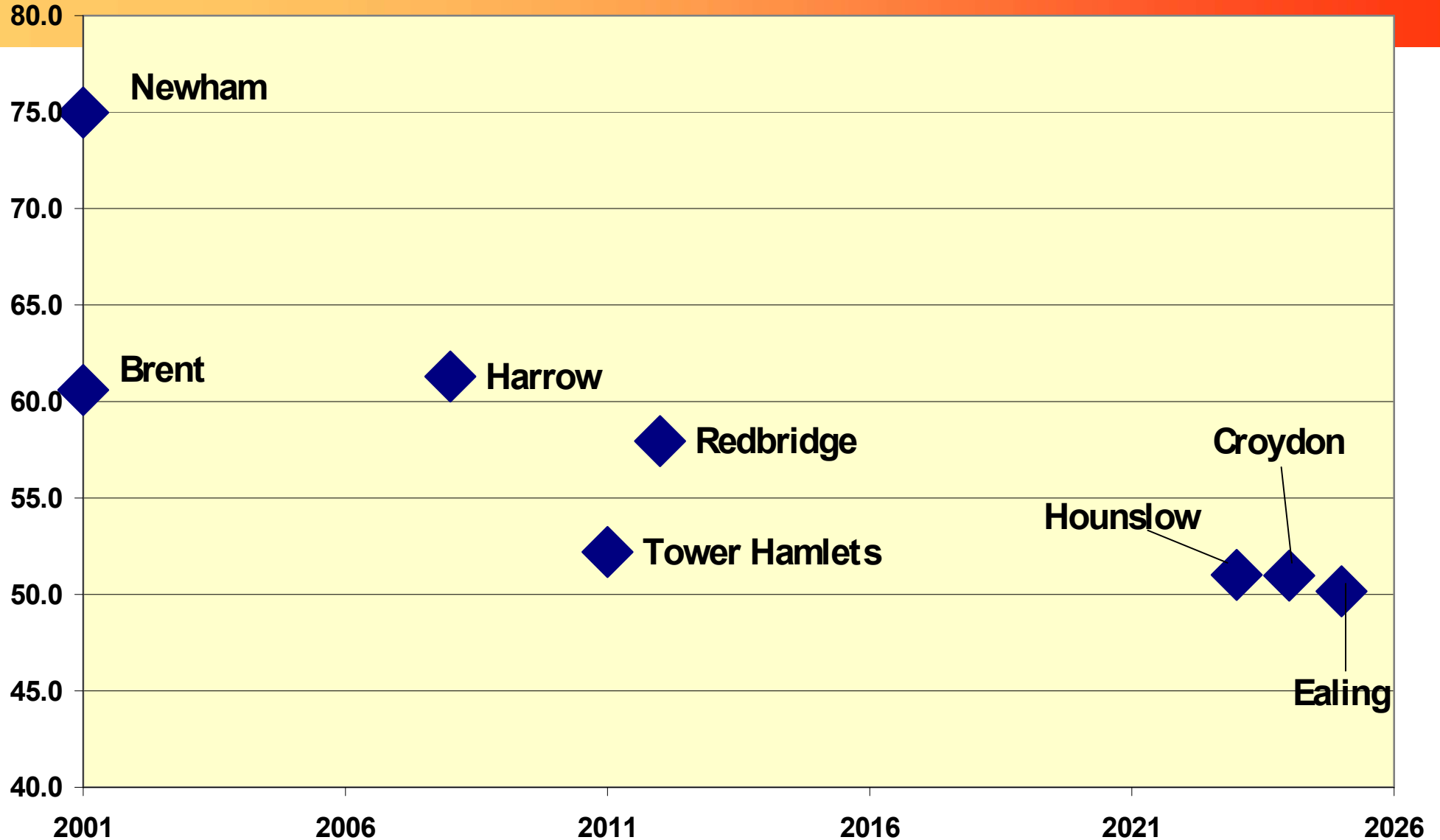

Percentage Change: 2001-2026

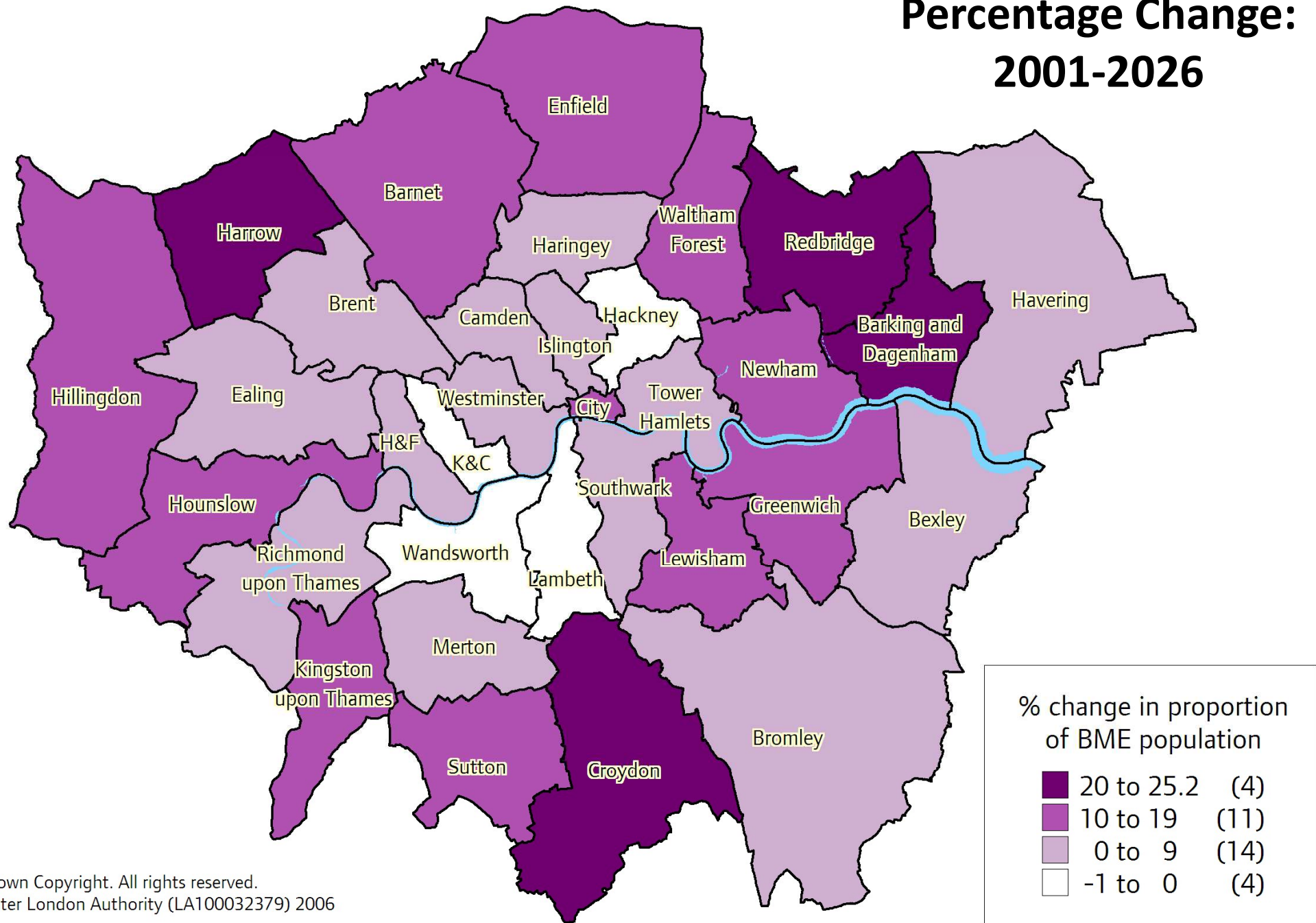

©Crown Copyright. All rights reserved.
Greater London Authority (LA100032379) 2006

Greater London: % BME population by age-groups: 2001-26

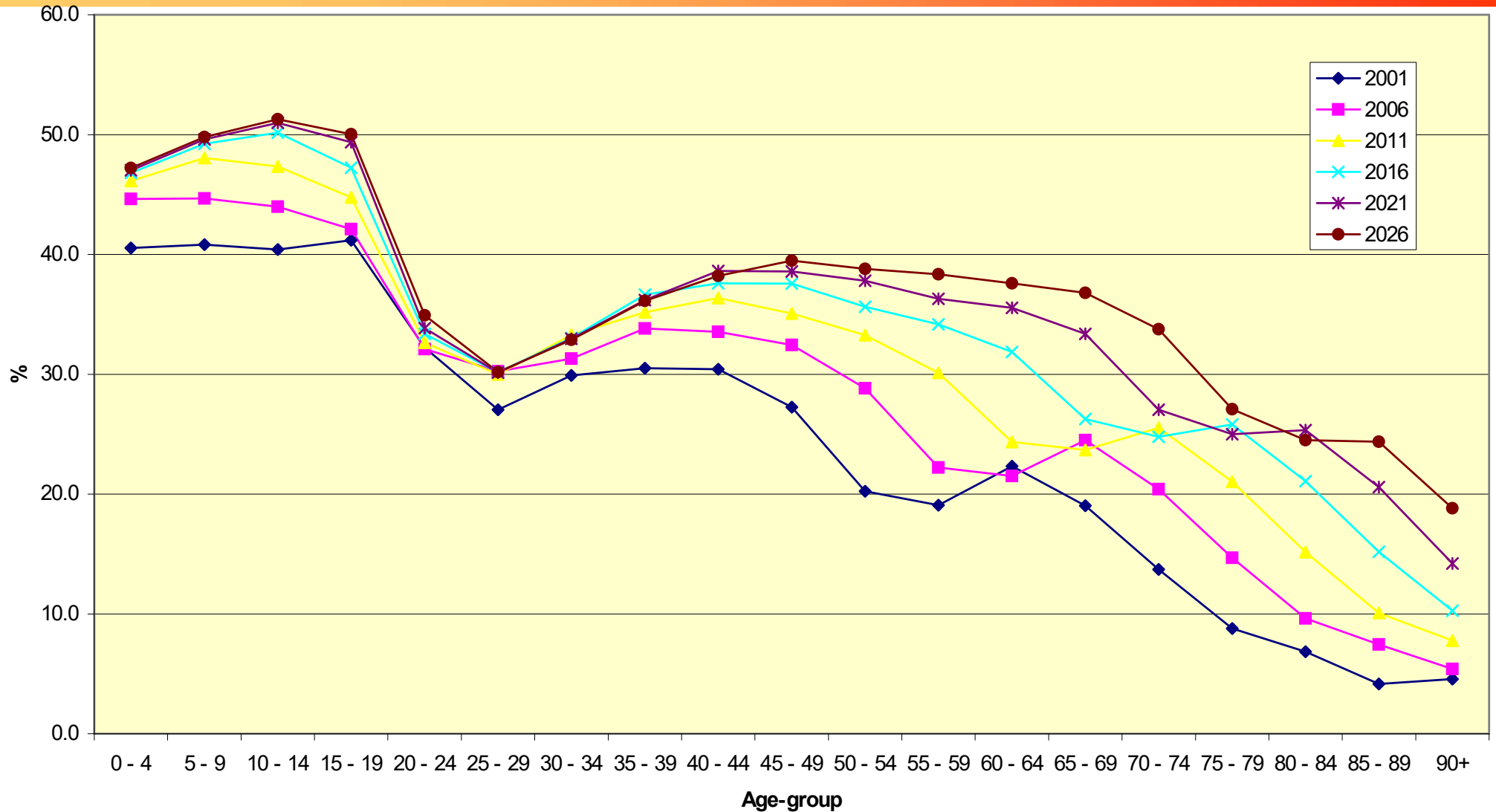

Economically Active population: Changes in ethnic composition, 2006-2026

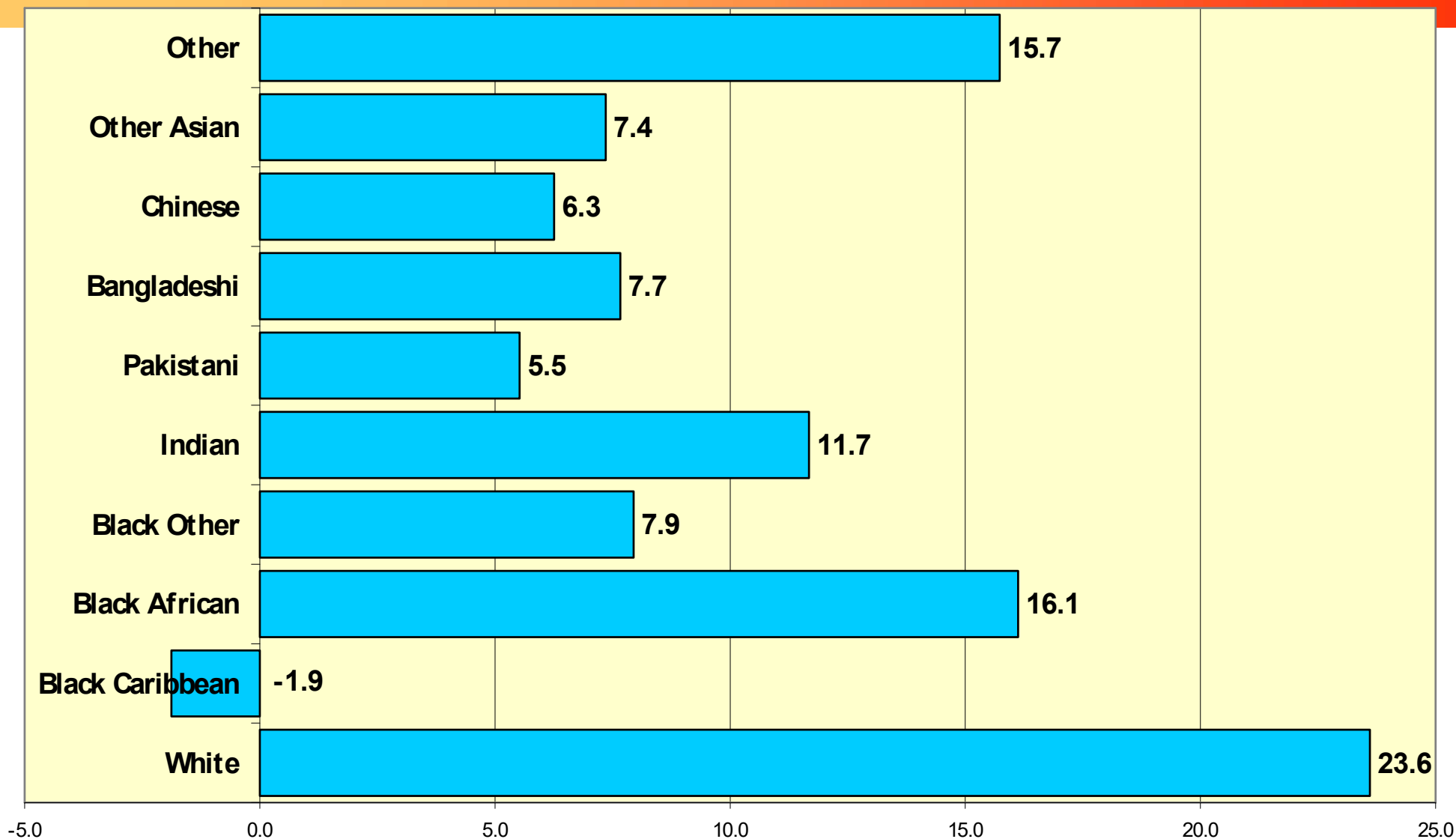

Future Developments

- **Transgenerational Ethnicity - HES**
- **Extending model:**
 - Labour force
 - Households
- **Differential mortality - HES**
- **Using other data to monitor more recent change**
 - NPD
- **16 groups?**

Contact

Baljit.Bains@london.gov.uk

020 7983 4613