

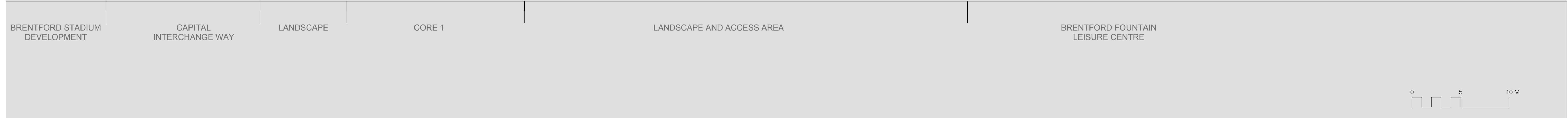

1. SUPERSTRUCTURE			2. WINDOWS, DOORS, & WINTER GARDENS			3. EXTERNAL BALCONIES			4. BRICKWORK		
1A. Rectangular section fair faced concrete columns	2A. Aluminium Window System with sliding opening elements and PPC frames (dark grey colour tbc)	3A. Textured powder coated metal clad external balconies with matching metal soffits	4A. Brickwork Type A with variety of bond types (stretcher, headers, corduroy, perforate hit and miss flemish bond, stepped edge to splayed gables) extent and location as indicated on design drawings	1B. Circular section fair faced concrete columns	2B. Aluminium Window System with top hung outward opening PPC frames (dark grey colour tbc)	3B. Frameless glazed balustrade	4B. Brickwork Type B with variety of bond types (stretcher, headers, corduroy, perforate hit and miss flemish bond, stepped edge to splayed gables) extent and location as indicated on design drawings	1C. Precast Fair faced concrete	2C. Opaque glazed spandrel panel incorporated to Aluminium Window System with PPC frames (dark grey colour tbc)	3C. Aluminium Rainwater goods with square section downpipe to match window finish	4C. Brickwork Type C with variety of bond types (stretcher, headers, corduroy, perforate hit and miss flemish bond, stepped edge to splayed gables) extent and location as indicated on design drawings
1D. Precast fair faced concrete banding	2D. Aluminium commercial glazing system with double doors (dark grey colour tbc)		4D. Brickwork Type D with variety of bond types (stretcher, headers, corduroy, perforate hit and miss flemish bond, stepped edge to splayed gables) extent and location as indicated on design drawings	1E. Standing seam metal cladding to duplex unit with metallic self finish	2E. Solid Timber Entrance Doors to individual units		4E. Brickwork Type E with variety of bond types (stretcher, headers, corduroy, perforate hit and miss flemish bond, stepped edge to splayed gables) extent and location as indicated on design drawings	1F. Standing seam metal cladding to nursery with metallic self finish	2F. Louvred Metal Doors (colour and finish tbc)		4F. Brickwork Type F with variety of bond types (stretcher, headers, corduroy, perforate hit and miss flemish bond, stepped edge to splayed gables) extent and location as indicated on design drawings
1G. Expanded metal mesh cladding set within PPC aluminium framing			4G. Brickwork Type G Glazed brickwork to entrance surrounds	1H. Metal cladding to bin stores				1I. Corten steel cladding			
1J. Reflective polished metal soffit cladding											

Revisions			* local context is indicative only and not based on accurate measured survey	Copyright Hawkins Brown Architects LLP No implied license exists. This drawing should not be used to calculate areas for the purposes of valuation. Do not scale this drawing. All dimensions to be checked on site by the contractor and such dimensions to be their responsibility. All work must comply with relevant British Standards and Building Regulations requirements. Drawing errors and omissions to be reported to the architect.	Job Number HB1699	Date 29.09.17	Scale 1:200 @ A1	Project Citroen Site	159 St John Street London EC1V 4QJ mail@hawkinsbrown.com hawkinsbrown.com
REV	DATE	NOTE							
00	29.09.17	Planning Issue			Drawn by JM	Checked by RC	Status Planning	Drawing Proposed Block 1 Section AA	
01	21.03.18	Updates For GLA Intermediate Issue			Drawing No. & Revision 1699_DWG_PL_01_20_200_rev01				





MATERIAL KEY		
<b>1. SUPERSTRUCTURE</b> 1A. Rectangular section fair faced concrete columns 1B. Circular section fair faced concrete columns 1C. Precast Fair faced concrete 1D. Precast fair faced concrete banding 1E. Standing seam metal cladding to duplex unit with metallic self finish 1F. Standing seam metal cladding to nursery with metallic self finish 1G. Expanded metal mesh cladding set within PPC aluminium framing 1H. Metal cladding to bin stores 1I. Corten steel cladding 1J. Reflective polished metal soffit cladding	<b>2. WINDOWS, DOORS, &amp; WINTER GARDENS</b> 2A. Aluminium Window System with sliding opening elements and PPC frames (dark grey colour tbc) 2B. Aluminium Window System with top hung outward opening PPC frames (dark grey colour tbc) 2C. Opaque glazed spandrel panel incorporated to Aluminium Window System with PPC frames (dark grey colour tbc) 2D. Aluminium commercial glazing system with double doors (dark grey colour tbc) 2E. Solid Timber Entrance Doors to individual units 2F. Louvred Metal Doors (colour and finish tbc)	<b>3. EXTERNAL BALCONIES</b> 3A. Textured powder coated metal clad external balconies with matching metal soffits 3B. Frameless glazed balustrade 3C. Aluminium Rainwater goods with square section downpipe to match window finish
<b>4. BRICKWORK</b> 4A. Brickwork Type A with variety of bond types (stretcher, headers, corduroy, perforate hit and miss flemish bond, stepped edge to splayed gables) extent and location as indicated on design drawings 4B. Brickwork Type B with variety of bond types (stretcher, headers, corduroy, perforate hit and miss flemish bond, stepped edge to splayed gables) extent and location as indicated on design drawings 4C. Brickwork Type C with variety of bond types (stretcher, headers, corduroy, perforate hit and miss flemish bond, stepped edge to splayed gables) extent and location as indicated on design drawings 4D. Brickwork Type D with variety of bond types (stretcher, headers, corduroy, perforate hit and miss flemish bond, stepped edge to splayed gables) extent and location as indicated on design drawings 4E. Brickwork Type E with variety of bond types (stretcher, headers, corduroy, perforate hit and miss flemish bond, stepped edge to splayed gables) extent and location as indicated on design drawings 4F. Brickwork Type F with variety of bond types (stretcher, headers, corduroy, perforate hit and miss flemish bond, stepped edge to splayed gables) extent and location as indicated on design drawings 4G. Brickwork Type G Glazed brickwork to entrance surrounds		

Revisions			* local context is indicative only and not based on accurate measured survey		Copyright Hawkins Brown Architects LLP			Project		159 St John Street London EC1V 4QJ mail@hawkinsbrown.com hawkinsbrown.com
REV	DATE	NOTE			Job Number	Date	Scale	Citroen Site		
00	29.09.17	Planning Issue		HB1699	29.09.17	1:200 @ A1				
01	21.03.18	Updates For GLA Intermediate Issue		Drawn by JM	Checked by RC	Status Planning				
				Drawing No. & Revision 1699_DWG_PL_01_20_201_rev01			Drawing Proposed Block 1 Section BB			

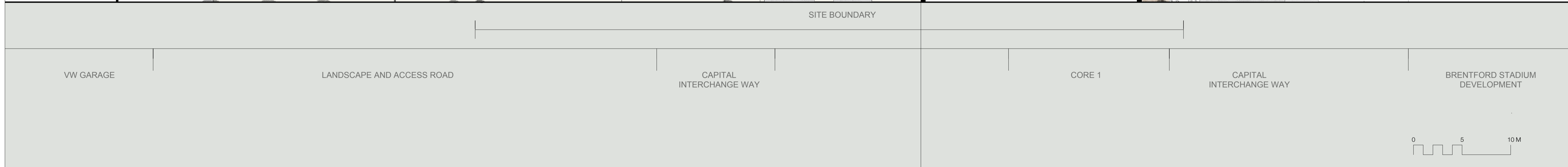

1. SUPERSTRUCTURE		2. WINDOWS, DOORS, & WINTER GARDENS		3. EXTERNAL BALCONIES		4. BRICKWORK	
1A. Rectangular section fair faced concrete columns	2A. Aluminium Window System with sliding opening elements and PPC frames (dark grey colour tbc)	3A. Textured powder coated metal clad external balconies with matching metal soffits	4A. Brickwork Type A with variety of bond types (stretcher, headers, corduroy, perforate hit and miss flemish bond, stepped edge to splayed gables) extent and location as indicated on design drawings	3B. Frameless glazed balustrade	4B. Brickwork Type B with variety of bond types (stretcher, headers, corduroy, perforate hit and miss flemish bond, stepped edge to splayed gables) extent and location as indicated on design drawings	4C. Brickwork Type C with variety of bond types (stretcher, headers, corduroy, perforate hit and miss flemish bond, stepped edge to splayed gables) extent and location as indicated on design drawings	4D. Brickwork Type D with variety of bond types (stretcher, headers, corduroy, perforate hit and miss flemish bond, stepped edge to splayed gables) extent and location as indicated on design drawings
1B. Circular section fair faced concrete columns	2B. Aluminium Window System with top hung outward opening PPC frames (dark grey colour tbc)	3C. Aluminium Rainwater goods with square section downpipe to match window finish	4E. Brickwork Type E with variety of bond types (stretcher, headers, corduroy, perforate hit and miss flemish bond, stepped edge to splayed gables) extent and location as indicated on design drawings	2C. Opaque glazed spandrel panel incorporated to Aluminium Window System with PPC frames (dark grey colour tbc)	2D. Aluminium commercial glazing system with double doors (dark grey colour tbc)	4F. Brickwork Type F with variety of bond types (stretcher, headers, corduroy, perforate hit and miss flemish bond, stepped edge to splayed gables) extent and location as indicated on design drawings	4G. Brickwork Type G Glazed brickwork to entrance surrounds
1C. Precast Fair faced concrete	2E. Solid Timber Entrance Doors to individual units			2D. Aluminium commercial glazing system with double doors (dark grey colour tbc)	2E. Solid Timber Entrance Doors to individual units		
1D. Precast fair faced concrete banding	2F. Louvered Metal Doors (colour and finish tbc)			2E. Solid Timber Entrance Doors to individual units	2F. Louvered Metal Doors (colour and finish tbc)		
1E. Standing seam metal cladding to duplex unit with metallic self finish	2G. Aluminium translucent glazed panel system with top hung outward opening PPC frame (dark grey colour tbc). Assumed 40% light transmittance			2F. Louvered Metal Doors (colour and finish tbc)	2G. Aluminium translucent glazed panel system with top hung outward opening PPC frame (dark grey colour tbc). Assumed 40% light transmittance		
1F. Standing seam metal cladding to nursery with metallic self finish				2G. Aluminium translucent glazed panel system with top hung outward opening PPC frame (dark grey colour tbc). Assumed 40% light transmittance			
1G. Expanded metal mesh cladding set within PPC aluminium framing							
1H. Metal cladding to bin stores							
1I. Corten steel cladding							
1J. Reflective polished metal soffit cladding							

Revisions			* local context is indicative only and not based on accurate measured survey	Copyright Hawkins Brown Architects LLP	Job Number	Date	Scale	Project
REV	DATE	NOTE						
00	29.09.17	Planning Issue		No implied license exists. This drawing should not be used to calculate areas for the purposes of valuation. Do not scale this drawing. All dimensions to be checked on site by the contractor and such dimensions to be their responsibility. All work must comply with relevant British Standards and Building Regulations requirements. Drawing errors and omissions to be reported to the architect.	HB1699	29.09.17	1:200 @ A1	Citroen Site
01	21.03.18	Updates For GLA Intermediate Issue			AB	RC	Planning	Drawing Proposed Block 1 North East Elevation
02	27.03.18	Updates For Daylight/Sunlight Issue			Drawing No. & Revision		1699_DWG_PL_01_20_300_rev02	

159 St John Street  
London EC1V 4QJ

mail@hawkinsbrown.com  
hawkinsbrown.com

# Hawkins Brown

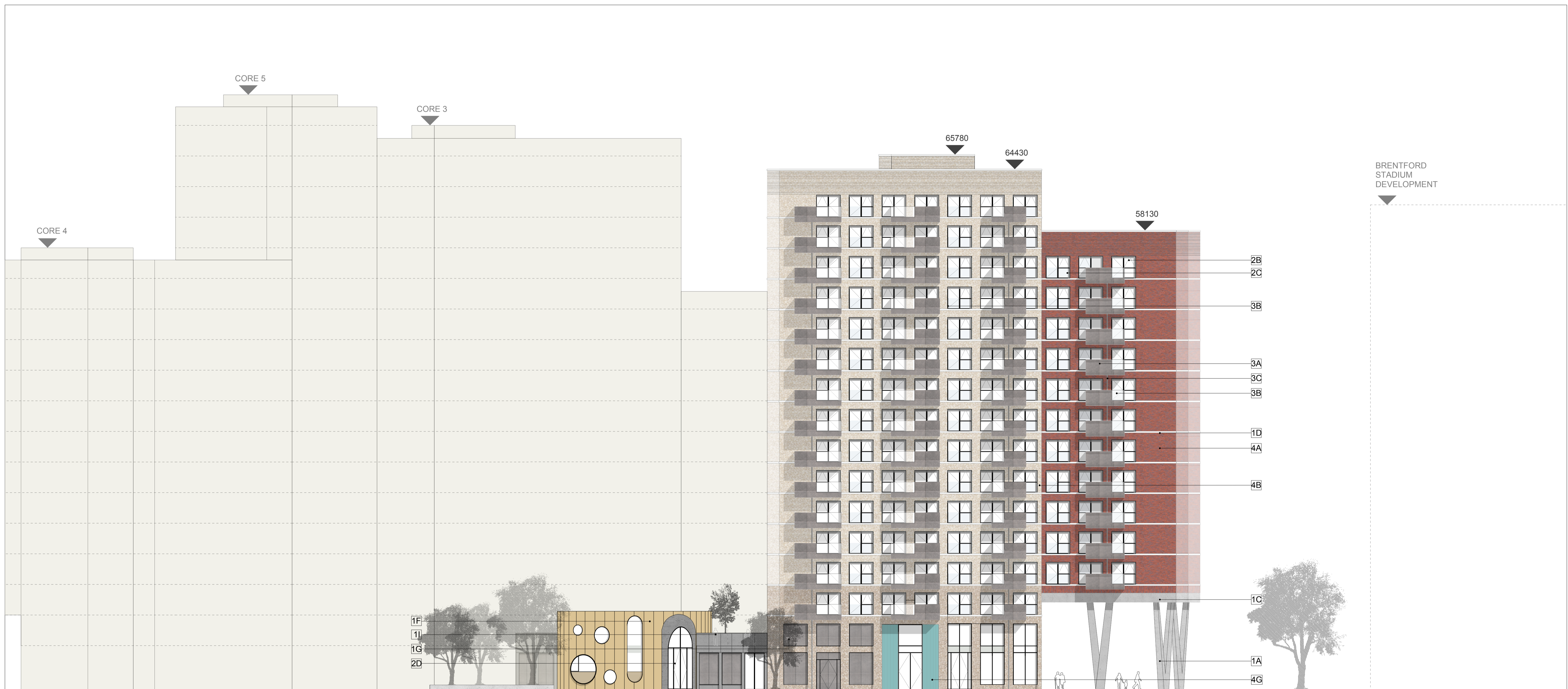

1. SUPERSTRUCTURE		2. WINDOWS, DOORS, & WINTER GARDENS		3. EXTERNAL BALCONIES		4. BRICKWORK	
1A. Rectangular section fair faced concrete columns	2A. Aluminium Window System with sliding opening elements and PPC frames (dark grey colour tbc)	3A. Textured powder coated metal clad external balconies with matching metal soffits	4A. Brickwork Type A with variety of bond types (stretcher, headers, corduroy, perforate hit and miss flemish bond, stepped edge to splayed gables) extent and location as indicated on design drawings	3B. Frameless glazed balustrade	4B. Brickwork Type B with variety of bond types (stretcher, headers, corduroy, perforate hit and miss flemish bond, stepped edge to splayed gables) extent and location as indicated on design drawings	4C. Brickwork Type C with variety of bond types (stretcher, headers, corduroy, perforate hit and miss flemish bond, stepped edge to splayed gables) extent and location as indicated on design drawings	4D. Brickwork Type D with variety of bond types (stretcher, headers, corduroy, perforate hit and miss flemish bond, stepped edge to splayed gables) extent and location as indicated on design drawings
1B. Circular section fair faced concrete columns	2B. Aluminium Window System with top hung outward opening PPC frames (dark grey colour tbc)	3C. Aluminium Rainwater goods with square section downpipe to match window finish	4E. Brickwork Type E with variety of bond types (stretcher, headers, corduroy, perforate hit and miss flemish bond, stepped edge to splayed gables) extent and location as indicated on design drawings	2C. Opaque glazed spandrel panel incorporated to Aluminium Window System with PPC frames (dark grey colour tbc)	4F. Brickwork Type F with variety of bond types (stretcher, headers, corduroy, perforate hit and miss flemish bond, stepped edge to splayed gables) extent and location as indicated on design drawings	4G. Brickwork Type G Glazed brickwork to entrance surrounds	
1C. Precast Fair faced concrete	2D. Aluminium commercial glazing system with double doors (dark grey colour tbc)			2E. Solid Timber Entrance Doors to individual units			
1D. Precast fair faced concrete banding	2F. Louvered Metal Doors (colour and finish tbc)			2G. Aluminium translucent glazed panel system with top hung outward opening PPC frame (dark grey colour tbc). Assumed 40% light transmittance			
1E. Standing seam metal cladding to duplex unit with metallic self finish							
1F. Standing seam metal cladding to nursery with metallic self finish							
1G. Expanded metal mesh cladding set within PPC aluminium framing							
1H. Metal cladding to bin stores							
1I. Corten steel cladding							
1J. Reflective polished metal soffit cladding							

<b>Revisions</b> <table border="1"> <thead> <tr> <th>REV</th> <th>DATE</th> <th>NOTE</th> </tr> </thead> <tbody> <tr> <td>00</td> <td>29.09.17</td> <td>Planning Issue</td> </tr> <tr> <td>01</td> <td>21.03.18</td> <td>Updates For GLA Intermediate Issue</td> </tr> <tr> <td>02</td> <td>27.03.18</td> <td>Updates For Daylight/Sunlight Issue</td> </tr> </tbody> </table>		REV	DATE	NOTE	00	29.09.17	Planning Issue	01	21.03.18	Updates For GLA Intermediate Issue	02	27.03.18	Updates For Daylight/Sunlight Issue	<p>* local context is indicative only and not based on accurate measured survey</p>	<p>Copyright Hawkins Brown Architects LLP</p> <p>No implied license exists. This drawing should not be used to calculate areas for the purposes of valuation. Do not scale this drawing. All dimensions to be checked on site by the contractor and such dimensions to be their responsibility. All work must comply with relevant British Standards and Building Regulations requirements. Drawing errors and omissions to be reported to the architect.</p>	<table border="1"> <tr> <td>Job Number</td> <td>Date</td> <td>Scale</td> </tr> <tr> <td>HB1699</td> <td>29.09.17</td> <td>1:200 @ A1</td> </tr> <tr> <td>Drawn by</td> <td>Checked by</td> <td>Status</td> </tr> <tr> <td>AB</td> <td>RC</td> <td>Planning</td> </tr> <tr> <td colspan="3">Drawing No. &amp; Revision</td> </tr> <tr> <td colspan="3">1699_DWG_PL_01_20_301_rev02</td> </tr> </table>	Job Number	Date	Scale	HB1699	29.09.17	1:200 @ A1	Drawn by	Checked by	Status	AB	RC	Planning	Drawing No. & Revision			1699_DWG_PL_01_20_301_rev02			<table border="1"> <tr> <td>Project</td> <td>159 St John Street London EC1V 4QJ</td> <td>mail@hawkinsbrown.com hawkinsbrown.com</td> </tr> <tr> <td>Drawing</td> <td colspan="2">Proposed Block 1 North West Elevation</td> </tr> </table>	Project	159 St John Street London EC1V 4QJ	mail@hawkinsbrown.com hawkinsbrown.com	Drawing	Proposed Block 1 North West Elevation		
REV	DATE	NOTE																																								
00	29.09.17	Planning Issue																																								
01	21.03.18	Updates For GLA Intermediate Issue																																								
02	27.03.18	Updates For Daylight/Sunlight Issue																																								
Job Number	Date	Scale																																								
HB1699	29.09.17	1:200 @ A1																																								
Drawn by	Checked by	Status																																								
AB	RC	Planning																																								
Drawing No. & Revision																																										
1699_DWG_PL_01_20_301_rev02																																										
Project	159 St John Street London EC1V 4QJ	mail@hawkinsbrown.com hawkinsbrown.com																																								
Drawing	Proposed Block 1 North West Elevation																																									

BRENTFORD STADIUM DEVELOPMENT

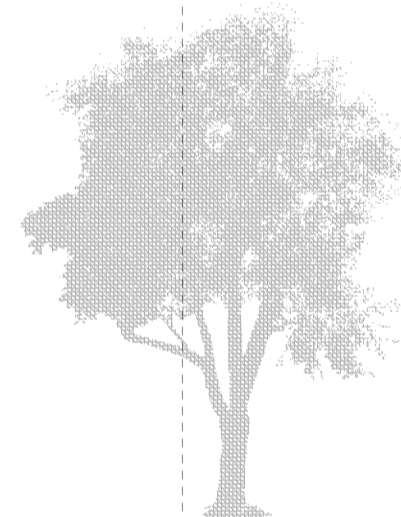

SITE BOUNDARY

BRENTFORD STADIUM DEVELOPMENT

CAPITAL INTERCHANGE WAY

LANDSCAPE

CORE 1

LANDSCAPE AND ACCESS ROAD

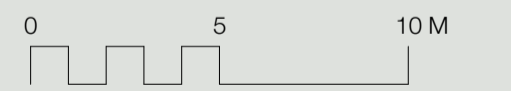

MATERIAL KEY

1. SUPERSTRUCTURE

- 1A. Rectangular section fair faced concrete columns
- 1B. Circular section fair faced concrete columns
- 1C. Precast Fair faced concrete
- 1D. Precast fair faced concrete banding
- 1E. Standing seam metal cladding to duplex unit with metallic self finish
- 1F. Standing seam metal cladding to nursery with metallic self finish
- 1G. Expanded metal mesh cladding set within PPC aluminium framing
- 1H. Metal cladding to bin stores
- 1I. Corten steel cladding
- 1J. Reflective polished metal soffit cladding

2. WINDOWS, DOORS, & WINTER GARDENS

- 2A. Aluminium Window System with sliding opening elements and PPC frames (dark grey colour tbc)
- 2B. Aluminium Window System with top hung outward opening PPC frames (dark grey colour tbc)
- 2C. Opaque glazed spandrel panel incorporated to Aluminium Window System with PPC frames (dark grey colour tbc)
- 2D. Aluminium commercial glazing system with double doors (dark grey colour tbc)
- 2E. Solid Timber Entrance Doors to individual units
- 2F. Louvered Metal Doors (colour and finish tbc)
- 2G. Aluminium translucent glazed panel system with top hung outward opening PPC frame (dark grey colour tbc). Assumed 40% light transmittance

3. EXTERNAL BALCONIES

- 3A. Textured powder coated metal clad external balconies with matching metal soffits
- 3B. Frameless glazed balustrade
- 3C. Aluminium Rainwater goods with square section downpipe to match window finish

4. BRICKWORK

- 4A. Brickwork Type A with variety of bond types (stretcher, headers, corduroy, perforate hit and miss flemish bond, stepped edge to splayed gables) extent and location as indicated on design drawings
- 4B. Brickwork Type B with variety of bond types (stretcher, headers, corduroy, perforate hit and miss flemish bond, stepped edge to splayed gables) extent and location as indicated on design drawings
- 4C. Brickwork Type C with variety of bond types (stretcher, headers, corduroy, perforate hit and miss flemish bond, stepped edge to splayed gables) extent and location as indicated on design drawings
- 4D. Brickwork Type D with variety of bond types (stretcher, headers, corduroy, perforate hit and miss flemish bond, stepped edge to splayed gables) extent and location as indicated on design drawings
- 4E. Brickwork Type E with variety of bond types (stretcher, headers, corduroy, perforate hit and miss flemish bond, stepped edge to splayed gables) extent and location as indicated on design drawings
- 4F. Brickwork Type F with variety of bond types (stretcher, headers, corduroy, perforate hit and miss flemish bond, stepped edge to splayed gables) extent and location as indicated on design drawings
- 4G. Brickwork Type G Glazed brickwork to entrance surrounds

Revisions

REV	DATE	NOTE
00	29.09.17	Planning Issue
01	21.03.18	Updates For GLA Intermediate Issue
02	27.03.18	Updates For Daylight/Sunlight Issue

\* local context is indicative only and not based on accurate measured survey

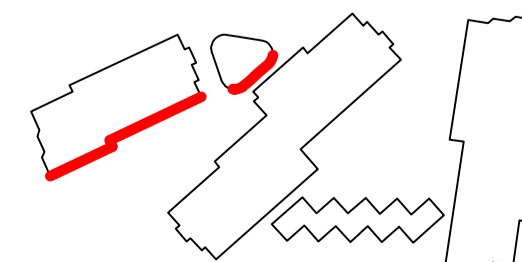

Copyright Hawkins Brown Architects LLP

No implied license exists. This drawing should not be used to calculate areas for the purposes of valuation. Do not scale this drawing. All dimensions to be checked on site by the contractor and such dimensions to be their responsibility. All work must comply with relevant British Standards and Building Regulations requirements. Drawing errors and omissions to be reported to the architect.

Job Number	Date	Scale
HB1699	29.09.17	1:200 @ A1
Drawn by	Checked by	Status
AB	RC	Planning
Drawing No. & Revision		
1699_DWG_PL_01_20_302_rev02		

Project	159 St John Street London EC1V 4QJ	mail@hawkinsbrown.com hawkinsbrown.com
Citroen Site		
Drawing		
Proposed Block 1 South East Elevation		

**Hawkins  
Brown**

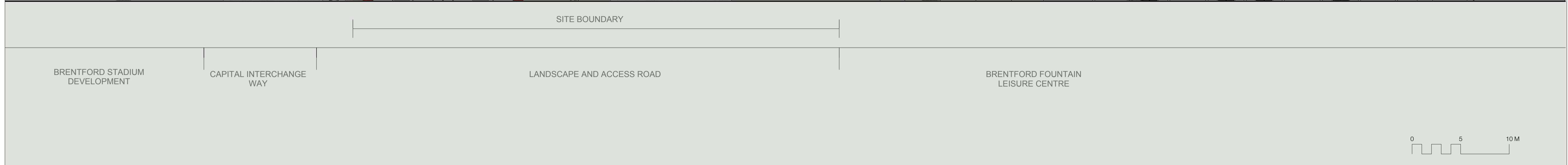

1. SUPERSTRUCTURE		2. WINDOWS, DOORS, & WINTER GARDENS		3. EXTERNAL BALCONIES		4. BRICKWORK	
1A. Rectangular section fair faced concrete columns	2A. Aluminium Window System with sliding opening elements and PPC frames (dark grey colour tbc)	3A. Textured powder coated metal clad external balconies with matching metal soffits	4A. Brickwork Type A with variety of bond types (stretcher, headers, corduroy, perforate hit and miss flemish bond, stepped edge to splayed gables) extent and location as indicated on design drawings	3B. Frameless glazed balustrade	4B. Brickwork Type B with variety of bond types (stretcher, headers, corduroy, perforate hit and miss flemish bond, stepped edge to splayed gables) extent and location as indicated on design drawings	4C. Brickwork Type C with variety of bond types (stretcher, headers, corduroy, perforate hit and miss flemish bond, stepped edge to splayed gables) extent and location as indicated on design drawings	4D. Brickwork Type D with variety of bond types (stretcher, headers, corduroy, perforate hit and miss flemish bond, stepped edge to splayed gables) extent and location as indicated on design drawings
1B. Circular section fair faced concrete columns	2B. Aluminium Window System with top hung outward opening PPC frames (dark grey colour tbc)	3C. Aluminium Rainwater goods with square section downpipe to match window finish	4E. Brickwork Type E with variety of bond types (stretcher, headers, corduroy, perforate hit and miss flemish bond, stepped edge to splayed gables) extent and location as indicated on design drawings	2C. Opaque glazed spandrel panel incorporated to Aluminium Window System with PPC frames (dark grey colour tbc)	2D. Aluminium commercial glazing system with double doors (dark grey colour tbc)	4F. Brickwork Type F with variety of bond types (stretcher, headers, corduroy, perforate hit and miss flemish bond, stepped edge to splayed gables) extent and location as indicated on design drawings	4G. Brickwork Type G Glazed brickwork to entrance surrounds
1C. Precast Fair faced concrete	2E. Solid Timber Entrance Doors to individual units			2D. Aluminium commercial glazing system with double doors (dark grey colour tbc)	2F. Louvered Metal Doors (colour and finish tbc)		
1D. Precast fair faced concrete banding	2G. Aluminium translucent glazed panel system with top hung outward opening PPC frame (dark grey colour tbc). Assumed 40% light transmittance			1E. Standing seam metal cladding to duplex unit with metallic self finish			
1E. Standing seam metal cladding to nursery with metallic self finish				1F. Standing seam metal cladding to nursery with metallic self finish			
1G. Expanded metal mesh cladding set within PPC aluminium framing				1H. Metal cladding to bin stores			
1H. Metal cladding to bin stores				1I. Corten steel cladding			
1I. Corten steel cladding				1J. Reflective polished metal soffit cladding			
1J. Reflective polished metal soffit cladding							

Revisions			* local context is indicative only and not based on accurate measured survey	Copyright Hawkins Brown Architects LLP	Job Number	Date	Scale	Project
REV	DATE	NOTE						
00	29.09.17	Planning Issue		No implied license exists. This drawing should not be used to calculate areas for the purposes of valuation. Do not scale this drawing. All dimensions to be checked on site by the contractor and such dimensions to be their responsibility. All work must comply with relevant British Standards and Building Regulations requirements. Drawing errors and omissions to be reported to the architect.	HB1699	29.09.17	1:200 @ A1	Citroen Site
01	21.03.18	Updates For GLA Intermediate Issue			AB	RC	Planning	159 St John Street London EC1V 4QJ mail@hawkinsbrown.com hawkinsbrown.com
02	27.03.18	Updates For Daylight/Sunlight Issue			Drawing No. & Revision		1699_DWG_PL_01_20_303_rev02	



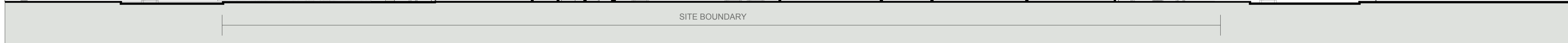
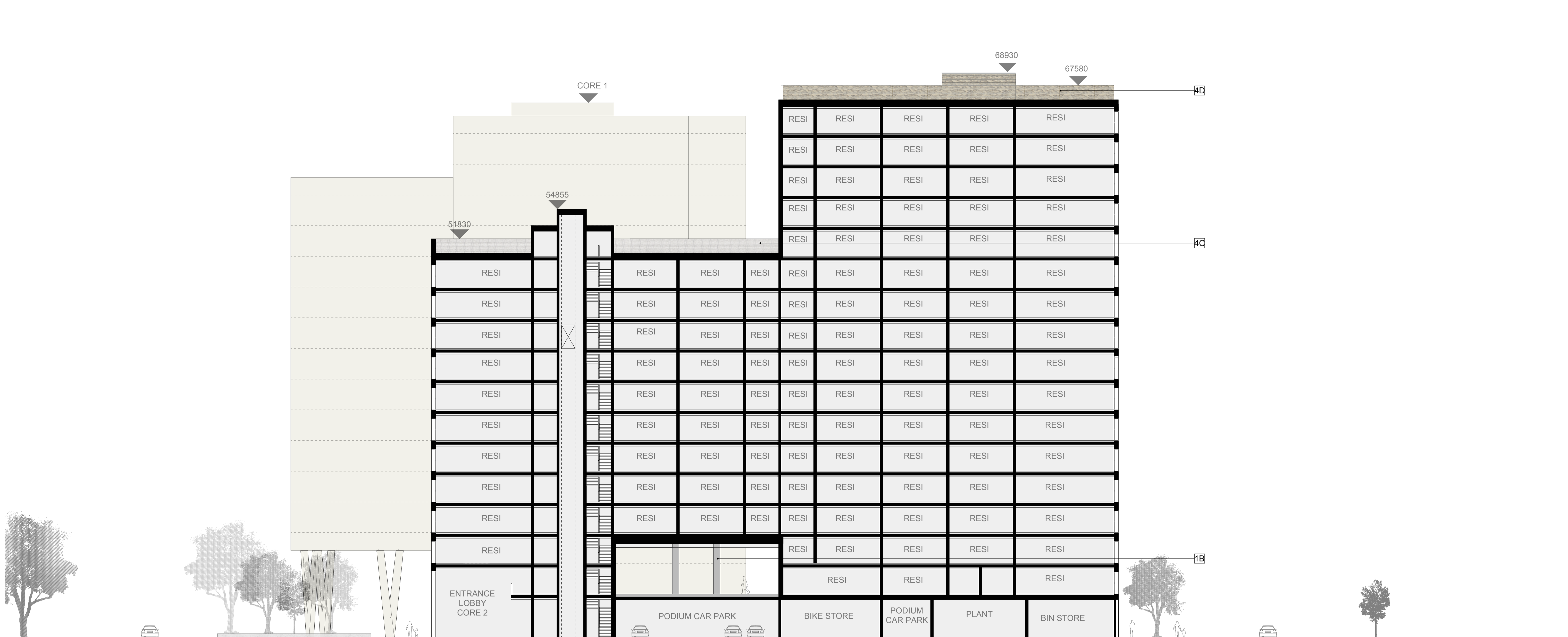

LANDSCAPE AND ACCESS ROAD

CORE 2

CORE 3

LANDSCAPE

CAPITAL INTERCHANGE WAY



**MATERIAL KEY**

- 1. SUPERSTRUCTURE**  
 1A. Rectangular section fair faced concrete columns  
 1B. Circular section fair faced concrete columns  
 1C. Precast Fair faced concrete  
 1D. Precast fair faced concrete banding  
 1E. Standing seam metal cladding to duplex unit with metallic self finish  
 1F. Standing seam metal cladding to nursery with metallic self finish  
 1G. Expanded metal mesh cladding set within PPC aluminium framing  
 1H. Metal cladding to bin stores  
 1I. Corten steel cladding  
 1J. Reflective polished metal soffit cladding

- 2. WINDOWS, DOORS, & WINTER GARDENS**  
 2A. Aluminium Window System with sliding opening elements and PPC frames (dark grey colour tbc)  
 2B. Aluminium Window System with top hung outward opening PPC frames (dark grey colour tbc)  
 2C. Opaque glazed spandrel panel incorporated to Aluminium Window System with PPC frames (dark grey colour tbc)  
 2D. Aluminium commercial glazing system with double doors (dark grey colour tbc)  
 2E. Solid Timber Entrance Doors to individual units  
 2F. Louvred Metal Doors (colour and finish tbc)

- 3. EXTERNAL BALCONIES**  
 3A. Textured powder coated metal clad external balconies with matching metal soffits  
 3B. Frameless glazed balustrade  
 3C. Aluminium Rainwater goods with square section downpipe to match window finish

- 4. BRICKWORK**  
 4A. Brickwork Type A with variety of bond types (stretcher, headers, corduroy, perforate hit and miss flemish bond, stepped edge to splayed gables) extent and location as indicated on design drawings  
 4B. Brickwork Type B with variety of bond types (stretcher, headers, corduroy, perforate hit and miss flemish bond, stepped edge to splayed gables) extent and location as indicated on design drawings  
 4C. Brickwork Type C with variety of bond types (stretcher, headers, corduroy, perforate hit and miss flemish bond, stepped edge to splayed gables) extent and location as indicated on design drawings  
 4D. Brickwork Type D with variety of bond types (stretcher, headers, corduroy, perforate hit and miss flemish bond, stepped edge to splayed gables) extent and location as indicated on design drawings  
 4E. Brickwork Type E with variety of bond types (stretcher, headers, corduroy, perforate hit and miss flemish bond, stepped edge to splayed gables) extent and location as indicated on design drawings  
 4F. Brickwork Type F with variety of bond types (stretcher, headers, corduroy, perforate hit and miss flemish bond, stepped edge to splayed gables) extent and location as indicated on design drawings  
 4G. Brickwork Type G Glazed brickwork to entrance surrounds

Revisions	REV	DATE	NOTE
	00	29.09.17	Planning Issue
	01	21.03.18	Updates For GLA Intermediate Issue

\* local context is indicative only and not based on accurate measured survey

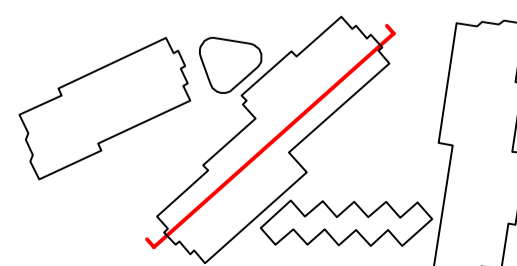

Copyright Hawkins Brown Architects LLP  
 No implied license exists. This drawing should not be used to calculate areas for the purposes of valuation. Do not scale this drawing. All dimensions to be checked on site by the contractor and such dimensions to be their responsibility. All work must comply with relevant British Standards and Building Regulations requirements. Drawing errors and omissions to be reported to the architect.

Job Number	Date	Scale
HB1699	29.09.17	1:200 @ A1
Drawn by	Checked by	Status
AB	RC	Planning
Drawing No. & Revision		
1699_DWG_PL_0203_20_200_rev01		

Project	159 St John Street London EC1V 4QJ	mail@hawkinsbrown.com hawkinsbrown.com
Citroen Site		
Drawing	Proposed Block 2 & 3 Section AA	

**Hawkins Brown**

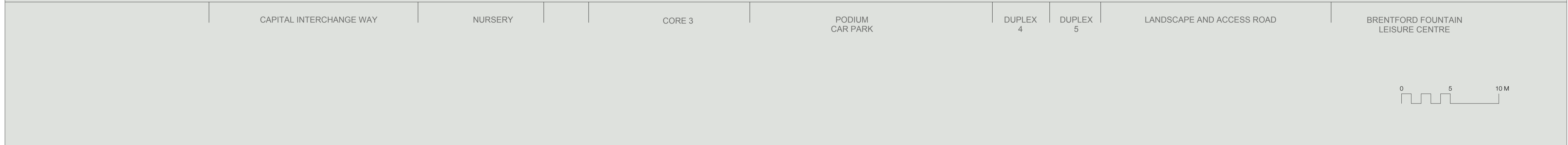

1. SUPERSTRUCTURE		2. WINDOWS, DOORS, & WINTER GARDENS		3. EXTERNAL BALCONIES		4. BRICKWORK	
1A. Rectangular section fair faced concrete columns	2A. Aluminium Window System with sliding opening elements and PPC frames (dark grey colour tbc)	3A. Textured powder coated metal clad external balconies with matching metal soffits	4A. Brickwork Type A with variety of bond types (stretcher, headers, corduroy, perforate hit and miss flemish bond, stepped edge to splayed gables) extent and location as indicated on design drawings	1B. Circular section fair faced concrete columns	3B. Frameless glazed balustrade	4B. Brickwork Type B with variety of bond types (stretcher, headers, corduroy, perforate hit and miss flemish bond, stepped edge to splayed gables) extent and location as indicated on design drawings	4C. Brickwork Type C with variety of bond types (stretcher, headers, corduroy, perforate hit and miss flemish bond, stepped edge to splayed gables) extent and location as indicated on design drawings
1C. Precast Fair faced concrete	2C. Opaque glazed spandrel panel incorporated to Aluminium Window System with PPC frames (dark grey colour tbc)	3C. Aluminium Rainwater goods with square section downpipe to match window finish	4D. Brickwork Type D with variety of bond types (stretcher, headers, corduroy, perforate hit and miss flemish bond, stepped edge to splayed gables) extent and location as indicated on design drawings	1D. Precast fair faced concrete banding	2E. Solid Timber Entrance Doors to individual units	4E. Brickwork Type E with variety of bond types (stretcher, headers, corduroy, perforate hit and miss flemish bond, stepped edge to splayed gables) extent and location as indicated on design drawings	4F. Brickwork Type F with variety of bond types (stretcher, headers, corduroy, perforate hit and miss flemish bond, stepped edge to splayed gables) extent and location as indicated on design drawings
1E. Standing seam metal cladding to duplex unit with metallic self finish	2F. Louvred Metal Doors (colour and finish tbc)		4G. Brickwork Type G Glazed brickwork to entrance surrounds	1F. Standing seam metal cladding to nursery with metallic self finish			
1G. Expanded metal mesh cladding set within PPC aluminium framing				1H. Metal cladding to bin stores			
1J. Reflective polished metal soffit cladding							

Revisions			* local context is indicative only and not based on accurate measured survey	Copyright Hawkins Brown Architects LLP No implied license exists. This drawing should not be used to calculate areas for the purposes of valuation. Do not scale this drawing. All dimensions to be checked on site by the contractor and such dimensions to be their responsibility. All work must comply with relevant British Standards and Building Regulations requirements. Drawing errors and omissions to be reported to the architect.	Job Number HB1699	Date 29.09.17	Scale 1:200 @ A1	Project Citroen Site	159 St John Street London EC1V 4QJ mail@hawkinsbrown.com hawkinsbrown.com
REV	DATE	NOTE							
00	29.09.17	Planning Issue			Drawn by AB	Checked by RC	Status Planning	Drawing Proposed Block 2 & 3 Section BB	
01	21.03.18	Updates For GLA Intermediate Issue			Drawing No. & Revision 1699_DWG_PL_0203_20_201_rev01				



MATERIAL KEY		
<p><b>1. SUPERSTRUCTURE</b></p> <p>1A. Rectangular section fair faced concrete columns            1B. Circular section fair faced concrete columns            1C. Precast Fair faced concrete            1D. Precast fair faced concrete banding            1E. Standing seam metal cladding to duplex unit with metallic self finish            1F. Standing seam metal cladding to nursery with metallic self finish            1G. Expanded metal mesh cladding set within PPC aluminium framing            1H. Metal cladding to bin stores            1I. Corten steel cladding            1J. Reflective polished metal soffit cladding</p>	<p><b>2. WINDOWS, DOORS, &amp; WINTER GARDENS</b></p> <p>2A. Aluminium Window System with sliding opening elements and PPC frames (dark grey colour tbc)            2B. Aluminium Window System with top hung outward opening PPC frames (dark grey colour tbc)            2C. Opaque glazed spandrel panel incorporated to Aluminium Window System with PPC frames (dark grey colour tbc)            2D. Aluminium commercial glazing system with double doors (dark grey colour tbc)            2E. Solid Timber Entrance Doors to individual units            2F. Louvred Metal Doors (colour and finish tbc)</p>	<p><b>3. EXTERNAL BALCONIES</b></p> <p>3A. Textured powder coated metal clad external balconies with matching metal soffits            3B. Frameless glazed balustrade            3C. Aluminium Rainwater goods with square section downpipe to match window finish</p>
<p><b>4. BRICKWORK</b></p> <p>4A. Brickwork Type A with variety of bond types (stretcher, headers, corduroy, perforate hit and miss flemish bond, stepped edge to splayed gables) extent and location as indicated on design drawings            4B. Brickwork Type B with variety of bond types (stretcher, headers, corduroy, perforate hit and miss flemish bond, stepped edge to splayed gables) extent and location as indicated on design drawings            4C. Brickwork Type C with variety of bond types (stretcher, headers, corduroy, perforate hit and miss flemish bond, stepped edge to splayed gables) extent and location as indicated on design drawings            4D. Brickwork Type D with variety of bond types (stretcher, headers, corduroy, perforate hit and miss flemish bond, stepped edge to splayed gables) extent and location as indicated on design drawings            4E. Brickwork Type E with variety of bond types (stretcher, headers, corduroy, perforate hit and miss flemish bond, stepped edge to splayed gables) extent and location as indicated on design drawings            4F. Brickwork Type F with variety of bond types (stretcher, headers, corduroy, perforate hit and miss flemish bond, stepped edge to splayed gables) extent and location as indicated on design drawings            4G. Brickwork Type G Glazed brickwork to entrance surrounds</p>		

<p><b>Revisions</b></p> <table border="1"> <thead> <tr> <th>REV</th> <th>DATE</th> <th>NOTE</th> </tr> </thead> <tbody> <tr> <td>00</td> <td>29.09.17</td> <td>Planning Issue</td> </tr> <tr> <td>01</td> <td>21.03.18</td> <td>Updates For GLA Intermediate Issue</td> </tr> </tbody> </table>	REV	DATE	NOTE	00	29.09.17	Planning Issue	01	21.03.18	Updates For GLA Intermediate Issue	<p>* local context is indicative only and not based on accurate measured survey</p>	<p>Copyright Hawkins Brown Architects LLP</p> <p>No implied license exists. This drawing should not be used to calculate areas for the purposes of valuation. Do not scale this drawing. All dimensions to be checked on site by the contractor and such dimensions to be their responsibility. All work must comply with relevant British Standards and Building Regulations requirements. Drawing errors and omissions to be reported to the architect.</p>	<table border="1"> <tr> <td>Job Number</td> <td>Date</td> <td>Scale</td> </tr> <tr> <td>HB1699</td> <td>29.09.17</td> <td>1:200 @ A1</td> </tr> <tr> <td>Drawn by</td> <td>Checked by</td> <td>Status</td> </tr> <tr> <td>AB</td> <td>RC</td> <td>Planning</td> </tr> <tr> <td colspan="3">Drawing No. &amp; Revision</td> </tr> <tr> <td colspan="3">1699_DWG_PL_0203_20_202_rev01</td> </tr> </table>	Job Number	Date	Scale	HB1699	29.09.17	1:200 @ A1	Drawn by	Checked by	Status	AB	RC	Planning	Drawing No. & Revision			1699_DWG_PL_0203_20_202_rev01			<table border="1"> <tr> <td>Project</td> <td>159 St John Street London EC1V 4QJ</td> <td>mail@hawkinsbrown.com hawkinsbrown.com</td> </tr> <tr> <td>Drawing</td> <td colspan="2">Proposed Block 2 &amp; 3 Section CC</td> </tr> </table>	Project	159 St John Street London EC1V 4QJ	mail@hawkinsbrown.com hawkinsbrown.com	Drawing	Proposed Block 2 & 3 Section CC		
REV	DATE	NOTE																																				
00	29.09.17	Planning Issue																																				
01	21.03.18	Updates For GLA Intermediate Issue																																				
Job Number	Date	Scale																																				
HB1699	29.09.17	1:200 @ A1																																				
Drawn by	Checked by	Status																																				
AB	RC	Planning																																				
Drawing No. & Revision																																						
1699_DWG_PL_0203_20_202_rev01																																						
Project	159 St John Street London EC1V 4QJ	mail@hawkinsbrown.com hawkinsbrown.com																																				
Drawing	Proposed Block 2 & 3 Section CC																																					



1. SUPERSTRUCTURE		2. WINDOWS, DOORS, & WINTER GARDENS		3. EXTERNAL BALCONIES		4. BRICKWORK																				
1A. Rectangular section fair faced concrete columns	1B. Circular section fair faced concrete columns	1C. Precast Fair faced concrete	1D. Precast fair faced concrete banding	1E. Standing seam metal cladding to duplex unit with metallic self finish	1F. Standing seam metal cladding to nursery with metallic self finish	1G. Expanded metal mesh cladding set within PPC aluminium framing	1H. Metal cladding to bin stores	1I. Corten steel cladding	1J. Reflective polished metal soffit cladding	2A. Aluminium Window System with sliding opening elements and PPC frames (dark grey colour tbc)	2B. Aluminium Window System with top hung outward opening PPC frames (dark grey colour tbc)	2C. Opaque glazed spandrel panel incorporated to Aluminium Window System with PPC frames (dark grey colour tbc)	2D. Aluminium commercial glazing system with double doors (dark grey colour tbc)	2E. Solid Timber Entrance Doors to individual units	2F. Louvered Metal Doors (colour and finish tbc)	2G. Aluminium translucent glazed panel system with top hung outward opening PPC frame (dark grey colour tbc). Assumed 40% light transmittance.	3A. Textured powder coated metal clad external balconies with matching metal soffits	3B. Frameless glazed balustrade	3C. Aluminium Rainwater goods with square section downpipe to match window finish	4A. Brickwork Type A with variety of bond types (stretcher, headers, corduroy, perforate hit and miss flemish bond, stepped edge to splayed gables) extent and location as indicated on design drawings	4B. Brickwork Type B with variety of bond types (stretcher, headers, corduroy, perforate hit and miss flemish bond, stepped edge to splayed gables) extent and location as indicated on design drawings	4C. Brickwork Type C with variety of bond types (stretcher, headers, corduroy, perforate hit and miss flemish bond, stepped edge to splayed gables) extent and location as indicated on design drawings	4D. Brickwork Type D with variety of bond types (stretcher, headers, corduroy, perforate hit and miss flemish bond, stepped edge to splayed gables) extent and location as indicated on design drawings	4E. Brickwork Type E with variety of bond types (stretcher, headers, corduroy, perforate hit and miss flemish bond, stepped edge to splayed gables) extent and location as indicated on design drawings	4F. Brickwork Type F with variety of bond types (stretcher, headers, corduroy, perforate hit and miss flemish bond, stepped edge to splayed gables) extent and location as indicated on design drawings	4G. Brickwork Type G Glazed brickwork to entrance surrounds

<b>Revisions</b> <table border="1"> <thead> <tr> <th>REV</th> <th>DATE</th> <th>NOTE</th> </tr> </thead> <tbody> <tr> <td>00</td> <td>29.09.17</td> <td>Planning Issue</td> </tr> <tr> <td>01</td> <td>21.03.18</td> <td>Updates For GLA Intermediate Issue</td> </tr> <tr> <td>02</td> <td>27.03.18</td> <td>Updates for Daylight/Sunlight Issue</td> </tr> </tbody> </table>		REV	DATE	NOTE	00	29.09.17	Planning Issue	01	21.03.18	Updates For GLA Intermediate Issue	02	27.03.18	Updates for Daylight/Sunlight Issue	<p>* local context is indicative only and not based on accurate measured survey</p>	<p>Copyright Hawkins Brown Architects LLP</p> <p>No implied license exists. This drawing should not be used to calculate areas for the purposes of valuation. Do not scale this drawing. All dimensions to be checked on site by the contractor and such dimensions to be their responsibility. All work must comply with relevant British Standards and Building Regulations requirements. Drawing errors and omissions to be reported to the architect.</p>	<table border="1"> <tr> <td>Job Number</td> <td>Date</td> <td>Scale</td> </tr> <tr> <td>HB1699</td> <td>29.09.17</td> <td>1:200 @ A1</td> </tr> <tr> <td>Drawn by</td> <td>Checked by</td> <td>Status</td> </tr> <tr> <td>AB</td> <td>RC</td> <td>Planning</td> </tr> <tr> <td colspan="3">Drawing No. &amp; Revision</td> </tr> <tr> <td colspan="3">1699_DWG_PL_0203_20_300_rev02</td> </tr> </table>	Job Number	Date	Scale	HB1699	29.09.17	1:200 @ A1	Drawn by	Checked by	Status	AB	RC	Planning	Drawing No. & Revision			1699_DWG_PL_0203_20_300_rev02			<table border="1"> <tr> <td>Project</td> <td>159 St John Street London EC1V 4QJ</td> <td>mail@hawkinsbrown.com hawkinsbrown.com</td> </tr> <tr> <td>Drawing</td> <td colspan="2">Proposed Block 2 and 3 East Elevation</td> </tr> </table>	Project	159 St John Street London EC1V 4QJ	mail@hawkinsbrown.com hawkinsbrown.com	Drawing	Proposed Block 2 and 3 East Elevation		
REV	DATE	NOTE																																								
00	29.09.17	Planning Issue																																								
01	21.03.18	Updates For GLA Intermediate Issue																																								
02	27.03.18	Updates for Daylight/Sunlight Issue																																								
Job Number	Date	Scale																																								
HB1699	29.09.17	1:200 @ A1																																								
Drawn by	Checked by	Status																																								
AB	RC	Planning																																								
Drawing No. & Revision																																										
1699_DWG_PL_0203_20_300_rev02																																										
Project	159 St John Street London EC1V 4QJ	mail@hawkinsbrown.com hawkinsbrown.com																																								
Drawing	Proposed Block 2 and 3 East Elevation																																									



SITE BOUNDARY

CORE 3



**MATERIAL KEY**

- |  |  |  |  |
|--|--|--|--|
| <p><b>1. SUPERSTRUCTURE</b></p> <ul style="list-style-type: none"> <li>1A. Rectangular section fair faced concrete columns</li> <li>1B. Circular section fair faced concrete columns</li> <li>1C. Precast Fair faced concrete</li> <li>1D. Precast fair faced concrete banding</li> <li>1E. Standing seam metal cladding to duplex unit with metallic self finish</li> <li>1F. Standing seam metal cladding to nursery with metallic self finish</li> <li>1G. Expanded metal mesh cladding set within PPC aluminium framing</li> <li>1H. Metal cladding to bin stores</li> <li>1I. Corten steel cladding</li> <li>1J. Reflective polished metal soffit cladding</li> </ul> | <p><b>2. WINDOWS, DOORS, &amp; WINTER GARDENS</b></p> <ul style="list-style-type: none"> <li>2A. Aluminium Window System with sliding opening elements and PPC frames (dark grey colour tbc)</li> <li>2B. Aluminium Window System with top hung outward opening PPC frames (dark grey colour tbc)</li> <li>2C. Opaque glazed spandrel panel incorporated to Aluminium Window System with PPC frames (dark grey colour tbc)</li> <li>2D. Aluminium commercial glazing system with double doors (dark grey colour tbc)</li> <li>2E. Solid Timber Entrance Doors to individual units</li> <li>2F. Louvered Metal Doors (colour and finish tbc)</li> <li>2G. Aluminium translucent glazed panel system with top hung outward opening PPC frame (dark grey colour tbc). Assumed 40% light transmittance.</li> </ul> | <p><b>3. EXTERNAL BALCONIES</b></p> <ul style="list-style-type: none"> <li>3A. Textured powder coated metal clad external balconies with matching metal soffits</li> <li>3B. Frameless glazed balustrade</li> <li>3C. Aluminium Rainwater goods with square section downpipe to match window finish</li> </ul> | <p><b>4. BRICKWORK</b></p> <ul style="list-style-type: none"> <li>4A. Brickwork Type A with variety of bond types (stretcher, headers, corduroy, perforate hit and miss flemish bond, stepped edge to splayed gables) extent and location as indicated on design drawings</li> <li>4B. Brickwork Type B with variety of bond types (stretcher, headers, corduroy, perforate hit and miss flemish bond, stepped edge to splayed gables) extent and location as indicated on design drawings</li> <li>4C. Brickwork Type C with variety of bond types (stretcher, headers, corduroy, perforate hit and miss flemish bond, stepped edge to splayed gables) extent and location as indicated on design drawings</li> <li>4D. Brickwork Type D with variety of bond types (stretcher, headers, corduroy, perforate hit and miss flemish bond, stepped edge to splayed gables) extent and location as indicated on design drawings</li> <li>4E. Brickwork Type E with variety of bond types (stretcher, headers, corduroy, perforate hit and miss flemish bond, stepped edge to splayed gables) extent and location as indicated on design drawings</li> <li>4F. Brickwork Type F with variety of bond types (stretcher, headers, corduroy, perforate hit and miss flemish bond, stepped edge to splayed gables) extent and location as indicated on design drawings</li> <li>4G. Brickwork Type G Glazed brickwork to entrance surrounds</li> </ul> |
|--|--|--|--|

REV	DATE	NOTE
00	29.09.17	Planning Issue
01	21.03.18	Updates For GLA Intermediate Issue
02	27.03.18	Updates for Daylight/Sunlight Issue

\* local context is indicative only and not based on accurate measured survey

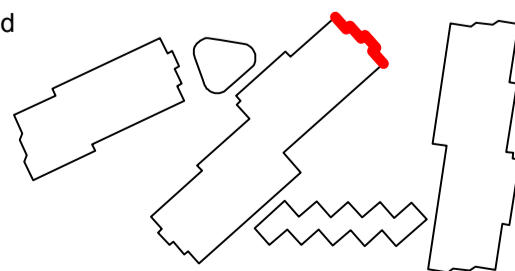

Copyright Hawkins Brown Architects LLP

No implied license exists. This drawing should not be used to calculate areas for the purposes of valuation. Do not scale this drawing. All dimensions to be checked on site by the contractor and such dimensions to be their responsibility. All work must comply with relevant British Standards and Building Regulations requirements. Drawing errors and omissions to be reported to the architect.

Job Number	Date	Scale
HB1699	29.09.17	1:200 @ A1
Drawn by	Checked by	Status
AB	RC	Planning
Drawing No. & Revision		
1699_DWG_PL_0203_20_301_rev02		

Project	159 St John Street London EC1V 4QJ	mail@hawkinsbrown.com hawkinsbrown.com
Citroen Site		
Drawing	Proposed Block 2 and 3 North Elevation	





CAPITAL INTERCHANGE WAY      LANDSCAPE      FLEXIBLE USE      CORE 2      DUPLEXES



**MATERIAL KEY**

- |  |  |  |  |
|--|--|--|--|
| <p><b>1. SUPERSTRUCTURE</b></p> <ul style="list-style-type: none"> <li>1A. Rectangular section fair faced concrete columns</li> <li>1B. Circular section fair faced concrete columns</li> <li>1C. Precast Fair faced concrete</li> <li>1D. Precast fair faced concrete banding</li> <li>1E. Standing seam metal cladding to duplex unit with metallic self finish</li> <li>1F. Standing seam metal cladding to nursery with metallic self finish</li> <li>1G. Expanded metal mesh cladding set within PPC aluminium framing</li> <li>1H. Metal cladding to bin stores</li> <li>1I. Corten steel cladding</li> <li>1J. Reflective polished metal soffit cladding</li> </ul> | <p><b>2. WINDOWS, DOORS, &amp; WINTER GARDENS</b></p> <ul style="list-style-type: none"> <li>2A. Aluminium Window System with sliding opening elements and PPC frames (dark grey colour tbc)</li> <li>2B. Aluminium Window System with top hung outward opening PPC frames (dark grey colour tbc)</li> <li>2C. Opaque glazed spandrel panel incorporated to Aluminium Window System with PPC frames (dark grey colour tbc)</li> <li>2D. Aluminium commercial glazing system with double doors (dark grey colour tbc)</li> <li>2E. Solid Timber Entrance Doors to individual units</li> <li>2F. Louvered Metal Doors (colour and finish tbc)</li> <li>2G. Aluminium translucent glazed panel system with top hung outward opening PPC frame (dark grey colour tbc). Assumed 40% light transmittance.</li> </ul> | <p><b>3. EXTERNAL BALCONIES</b></p> <ul style="list-style-type: none"> <li>3A. Textured powder coated metal clad external balconies with matching metal soffits</li> <li>3B. Frameless glazed balustrade</li> <li>3C. Aluminium Rainwater goods with square section downpipe to match window finish</li> </ul> | <p><b>4. BRICKWORK</b></p> <ul style="list-style-type: none"> <li>4A. Brickwork Type A with variety of bond types (stretcher, headers, corduroy, perforate hit and miss flemish bond, stepped edge to splayed gables) extent and location as indicated on design drawings</li> <li>4B. Brickwork Type B with variety of bond types (stretcher, headers, corduroy, perforate hit and miss flemish bond, stepped edge to splayed gables) extent and location as indicated on design drawings</li> <li>4C. Brickwork Type C with variety of bond types (stretcher, headers, corduroy, perforate hit and miss flemish bond, stepped edge to splayed gables) extent and location as indicated on design drawings</li> <li>4D. Brickwork Type D with variety of bond types (stretcher, headers, corduroy, perforate hit and miss flemish bond, stepped edge to splayed gables) extent and location as indicated on design drawings</li> <li>4E. Brickwork Type E with variety of bond types (stretcher, headers, corduroy, perforate hit and miss flemish bond, stepped edge to splayed gables) extent and location as indicated on design drawings</li> <li>4F. Brickwork Type F with variety of bond types (stretcher, headers, corduroy, perforate hit and miss flemish bond, stepped edge to splayed gables) extent and location as indicated on design drawings</li> <li>4G. Brickwork Type G Glazed brickwork to entrance surrounds</li> </ul> |
|--|--|--|--|

REV	DATE	NOTE
00	29.09.17	Planning Issue
01	21.03.18	Updates For GLA Intermediate Issue
02	27.03.18	Updates for Daylight/Sunlight Issue

\* local context is indicative only and not based on accurate measured survey

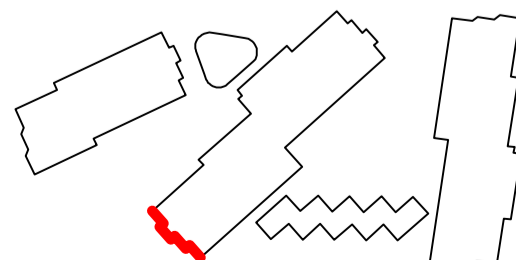

Copyright Hawkins Brown Architects LLP

No implied license exists. This drawing should not be used to calculate areas for the purposes of valuation. Do not scale this drawing. All dimensions to be checked on site by the contractor and such dimensions to be their responsibility. All work must comply with relevant British Standards and Building Regulations requirements. Drawing errors and omissions to be reported to the architect.

Job Number	Date	Scale
HB1699	29.09.17	1:200 @ A1
Drawn by	Checked by	Status
AB	RC	Planning
Drawing No. & Revision		
1699_DWG_PL_0203_20_302_rev02		

Project	159 St John Street London EC1V 4QJ	mail@hawkinsbrown.com hawkinsbrown.com
Citroen Site		
Drawing	Proposed Block 2 and 3 South Elevation	





**MATERIAL KEY**

- |  |  |  |  |
|--|--|--|--|
| <p><b>1. SUPERSTRUCTURE</b></p> <ul style="list-style-type: none"> <li>1A. Rectangular section fair faced concrete columns</li> <li>1B. Circular section fair faced concrete columns</li> <li>1C. Precast Fair faced concrete</li> <li>1D. Precast fair faced concrete banding</li> <li>1E. Standing seam metal cladding to duplex unit with metallic self finish</li> <li>1F. Standing seam metal cladding to nursery with metallic self finish</li> <li>1G. Expanded metal mesh cladding set within PPC aluminium framing</li> <li>1H. Metal cladding to bin stores</li> <li>1I. Corten steel cladding</li> <li>1J. Reflective polished metal soffit cladding</li> </ul> | <p><b>2. WINDOWS, DOORS, &amp; WINTER GARDENS</b></p> <ul style="list-style-type: none"> <li>2A. Aluminium Window System with sliding opening elements and PPC frames (dark grey colour tbc)</li> <li>2B. Aluminium Window System with top hung outward opening PPC frames (dark grey colour tbc)</li> <li>2C. Opaque glazed spandrel panel incorporated to Aluminium Window System with PPC frames (dark grey colour tbc)</li> <li>2D. Aluminium commercial glazing system with double doors (dark grey colour tbc)</li> <li>2E. Solid Timber Entrance Doors to individual units</li> <li>2F. Louvered Metal Doors (colour and finish tbc)</li> <li>2G. Aluminium translucent glazed panel system with top hung outward opening PPC frame (dark grey colour tbc). Assumed 40% light transmittance.</li> </ul> | <p><b>3. EXTERNAL BALCONIES</b></p> <ul style="list-style-type: none"> <li>3A. Textured powder coated metal clad external balconies with matching metal soffits</li> <li>3B. Frameless glazed balustrade</li> <li>3C. Aluminium Rainwater goods with square section downpipe to match window finish</li> </ul> | <p><b>4. BRICKWORK</b></p> <ul style="list-style-type: none"> <li>4A. Brickwork Type A with variety of bond types (stretcher, headers, corduroy, perforate hit and miss flemish bond, stepped edge to splayed gables) extent and location as indicated on design drawings</li> <li>4B. Brickwork Type B with variety of bond types (stretcher, headers, corduroy, perforate hit and miss flemish bond, stepped edge to splayed gables) extent and location as indicated on design drawings</li> <li>4C. Brickwork Type C with variety of bond types (stretcher, headers, corduroy, perforate hit and miss flemish bond, stepped edge to splayed gables) extent and location as indicated on design drawings</li> <li>4D. Brickwork Type D with variety of bond types (stretcher, headers, corduroy, perforate hit and miss flemish bond, stepped edge to splayed gables) extent and location as indicated on design drawings</li> <li>4E. Brickwork Type E with variety of bond types (stretcher, headers, corduroy, perforate hit and miss flemish bond, stepped edge to splayed gables) extent and location as indicated on design drawings</li> <li>4F. Brickwork Type F with variety of bond types (stretcher, headers, corduroy, perforate hit and miss flemish bond, stepped edge to splayed gables) extent and location as indicated on design drawings</li> <li>4G. Brickwork Type G Glazed brickwork to entrance surrounds</li> </ul> |
|--|--|--|--|

REV	DATE	NOTE
00	29.09.17	Planning Issue
01	21.03.18	Updates For GLA Intermediate Issue
02	27.03.18	Updates for Daylight/Sunlight Issue

\* local context is indicative only and not based on accurate measured survey

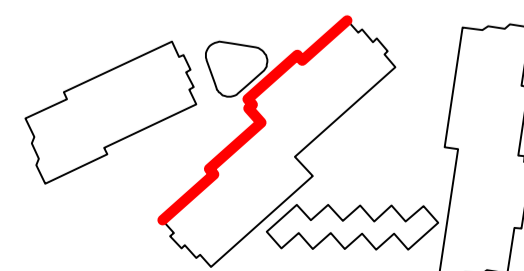

Copyright Hawkins Brown Architects LLP

No implied license exists. This drawing should not be used to calculate areas for the purposes of valuation. Do not scale this drawing. All dimensions to be checked on site by the contractor and such dimensions to be their responsibility. All work must comply with relevant British Standards and Building Regulations requirements. Drawing errors and omissions to be reported to the architect.

Job Number	Date	Scale
HB1699	29.09.17	1:200 @ A1
Drawn by	Checked by	Status
AB	RC	Planning
Drawing No. & Revision		
1699_DWG_PL_0203_20_303_rev02		

Project	159 St John Street London EC1V 4QJ	mail@hawkinsbrown.com hawkinsbrown.com
Citroen Site		
Drawing	Proposed Block 2 and 3 West Elevation	



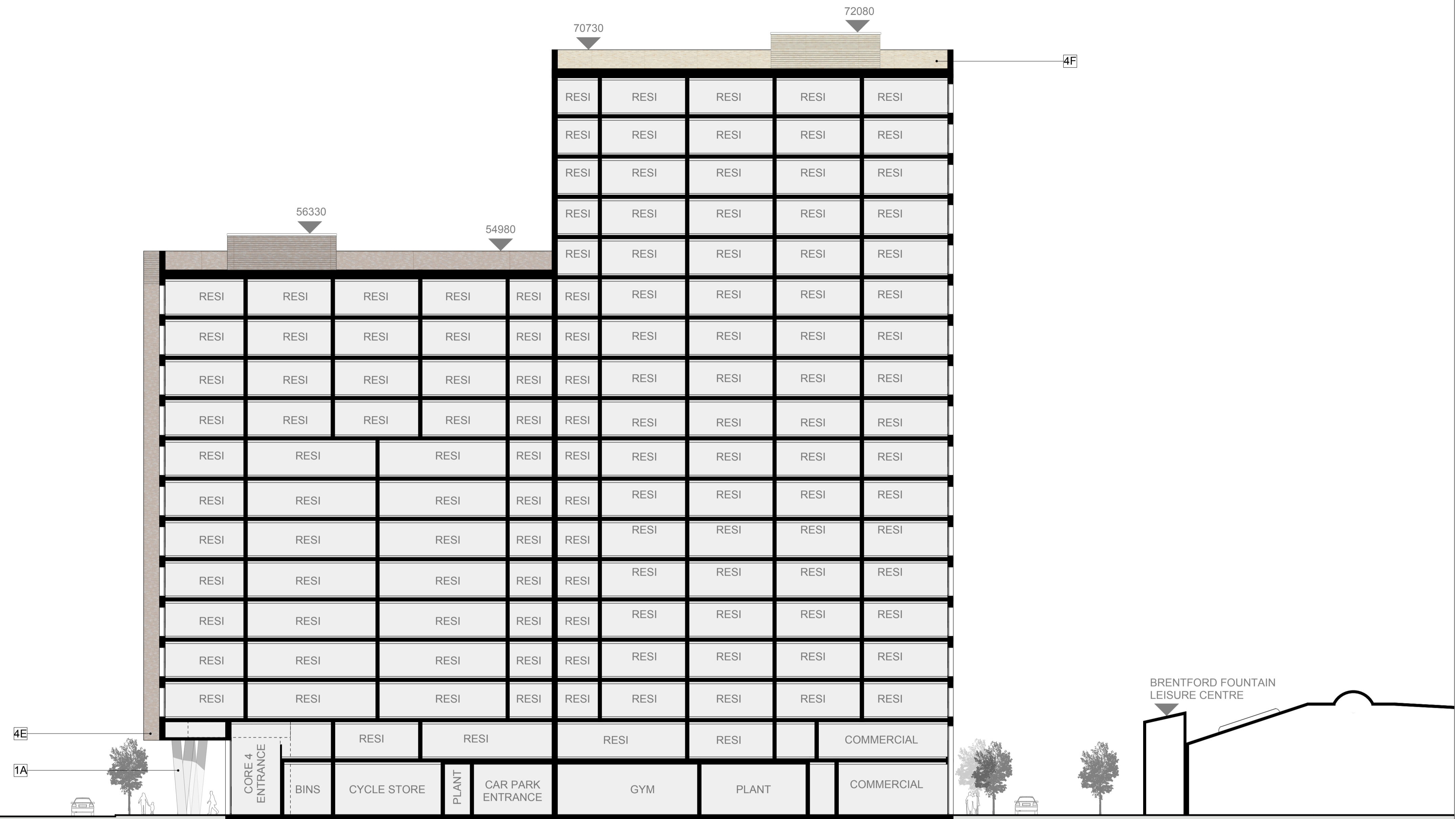

CAPITAL INTERCHANGE WAY

CORE 4

SITE BOUNDARY

CORE 5

LANDSCAPE AND ACCESS ROAD

BRENTFORD FOUNTAIN LEISURE CENTRE

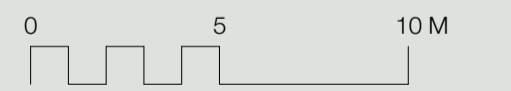

**MATERIAL KEY**

- 1. SUPERSTRUCTURE**  
 1A. Rectangular section fair faced concrete columns  
 1B. Circular section fair faced concrete columns  
 1C. Precast Fair faced concrete  
 1D. Precast fair faced concrete banding  
 1E. Standing seam metal cladding to duplex unit with metallic self finish  
 1F. Standing seam metal cladding to nursery with metallic self finish  
 1G. Expanded metal mesh cladding set within PPC aluminium framing  
 1H. Metal cladding to bin stores  
 1I. Corten steel cladding  
 1J. Reflective polished metal soffit cladding

- 2. WINDOWS, DOORS, & WINTER GARDENS**  
 2A. Aluminium Window System with sliding opening elements and PPC frames (dark grey colour tbc)  
 2B. Aluminium Window System with top hung outward opening PPC frames (dark grey colour tbc)  
 2C. Opaque glazed spandrel panel incorporated to Aluminium Window System with PPC frames (dark grey colour tbc)  
 2D. Aluminium commercial glazing system with double doors (dark grey colour tbc)  
 2E. Solid Timber Entrance Doors to individual units  
 2F. Louvred Metal Doors (colour and finish tbc)

- 3. EXTERNAL BALCONIES**  
 3A. Textured powder coated metal clad external balconies with matching metal soffits  
 3B. Frameless glazed balustrade  
 3C. Aluminium Rainwater goods with square section downpipe to match window finish

- 4. BRICKWORK**  
 4A. Brickwork Type A with variety of bond types (stretcher, headers, corduroy, perforate hit and miss flemish bond, stepped edge to splayed gables) extent and location as indicated on design drawings  
 4B. Brickwork Type B with variety of bond types (stretcher, headers, corduroy, perforate hit and miss flemish bond, stepped edge to splayed gables) extent and location as indicated on design drawings  
 4C. Brickwork Type C with variety of bond types (stretcher, headers, corduroy, perforate hit and miss flemish bond, stepped edge to splayed gables) extent and location as indicated on design drawings  
 4D. Brickwork Type D with variety of bond types (stretcher, headers, corduroy, perforate hit and miss flemish bond, stepped edge to splayed gables) extent and location as indicated on design drawings  
 4E. Brickwork Type E with variety of bond types (stretcher, headers, corduroy, perforate hit and miss flemish bond, stepped edge to splayed gables) extent and location as indicated on design drawings  
 4F. Brickwork Type F with variety of bond types (stretcher, headers, corduroy, perforate hit and miss flemish bond, stepped edge to splayed gables) extent and location as indicated on design drawings  
 4G. Brickwork Type G Glazed brickwork to entrance surrounds

REV	DATE	NOTE
00	29.09.17	Planning Issue
01	21.03.18	Updates For GLA Intermediate Issue

\* local context is indicative only and not based on accurate measured survey

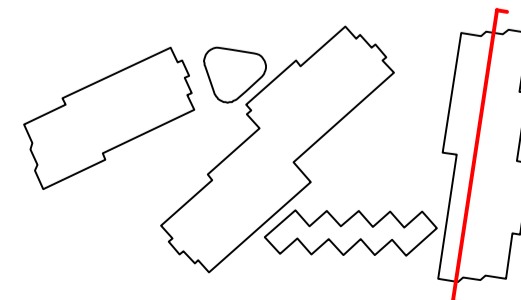

Copyright Hawkins Brown Architects LLP  
 No implied license exists. This drawing should not be used to calculate areas for the purposes of valuation. Do not scale this drawing. All dimensions to be checked on site by the contractor and such dimensions to be their responsibility. All work must comply with relevant British Standards and Building Regulations requirements. Drawing errors and omissions to be reported to the architect.

Job Number	Date	Scale
HB1699	29.09.17	1:200 @ A1
Drawn by	Checked by	Status
JM	RC	Planning
Drawing No. & Revision		
1699_DWG_PL_0405_20_200_rev01		

Project	159 St John Street London EC1V 4QJ	mail@hawkinsbrown.com hawkinsbrown.com
Citroen Site		
Drawing	Proposed Block 4 & 5 Section AA	



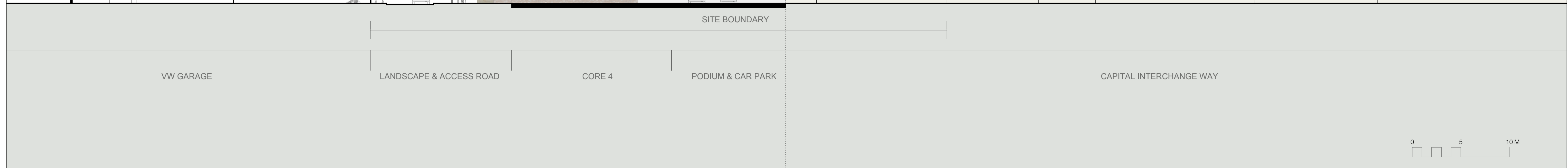

MATERIAL KEY		
<p><b>1. SUPERSTRUCTURE</b></p> <p>1A. Rectangular section fair faced concrete columns            1B. Circular section fair faced concrete columns            1C. Precast Fair faced concrete            1D. Precast fair faced concrete banding            1E. Standing seam metal cladding to duplex unit with metallic self finish            1F. Standing seam metal cladding to nursery with metallic self finish            1G. Expanded metal mesh cladding set within PPC aluminium framing            1H. Metal cladding to bin stores            1I. Corten steel cladding            1J. Reflective polished metal soffit cladding</p>	<p><b>2. WINDOWS, DOORS, &amp; WINTER GARDENS</b></p> <p>2A. Aluminium Window System with sliding opening elements and PPC frames (dark grey colour tbc)            2B. Aluminium Window System with top hung outward opening PPC frames (dark grey colour tbc)            2C. Opaque glazed spandrel panel incorporated to Aluminium Window System with PPC frames (dark grey colour tbc)            2D. Aluminium commercial glazing system with double doors (dark grey colour tbc)            2E. Solid Timber Entrance Doors to individual units            2F. Louvred Metal Doors (colour and finish tbc)</p>	<p><b>3. EXTERNAL BALCONIES</b></p> <p>3A. Textured powder coated metal clad external balconies with matching metal soffits            3B. Frameless glazed balustrade            3C. Aluminium Rainwater goods with square section downpipe to match window finish</p>
<p><b>4. BRICKWORK</b></p> <p>4A. Brickwork Type A with variety of bond types (stretcher, headers, corduroy, perforate hit and miss flemish bond, stepped edge to splayed gables) extent and location as indicated on design drawings            4B. Brickwork Type B with variety of bond types (stretcher, headers, corduroy, perforate hit and miss flemish bond, stepped edge to splayed gables) extent and location as indicated on design drawings            4C. Brickwork Type C with variety of bond types (stretcher, headers, corduroy, perforate hit and miss flemish bond, stepped edge to splayed gables) extent and location as indicated on design drawings            4D. Brickwork Type D with variety of bond types (stretcher, headers, corduroy, perforate hit and miss flemish bond, stepped edge to splayed gables) extent and location as indicated on design drawings            4E. Brickwork Type E with variety of bond types (stretcher, headers, corduroy, perforate hit and miss flemish bond, stepped edge to splayed gables) extent and location as indicated on design drawings            4F. Brickwork Type F with variety of bond types (stretcher, headers, corduroy, perforate hit and miss flemish bond, stepped edge to splayed gables) extent and location as indicated on design drawings            4G. Brickwork Type G Glazed brickwork to entrance surrounds</p>		

Revisions			* local context is indicative only and not based on accurate measured survey	Copyright Hawkins Brown Architects LLP No implied license exists. This drawing should not be used to calculate areas for the purposes of valuation. Do not scale this drawing. All dimensions to be checked on site by the contractor and such dimensions to be their responsibility. All work must comply with relevant British Standards and Building Regulations requirements. Drawing errors and omissions to be reported to the architect.	Job Number HB1699	Date 29.09.17	Scale 1:200 @ A1	Project Citroen Site
REV	DATE	NOTE						
00	29.09.17	Planning Issue		Drawn by JM Checked by RC Status Planning Drawing No. & Revision 1699_DWG_PL_0405_20_201_rev01	Project Citroen Site 159 St John Street London EC1V 4QJ mail@hawkinsbrown.com hawkinsbrown.com	Drawing Proposed Block 4 & 5 Section BB		
01	21.03.18	Updates For GLA Intermediate Issue						

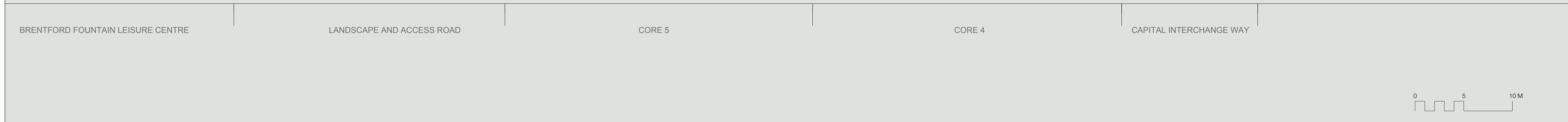
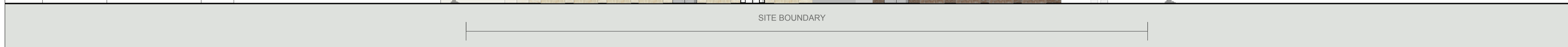
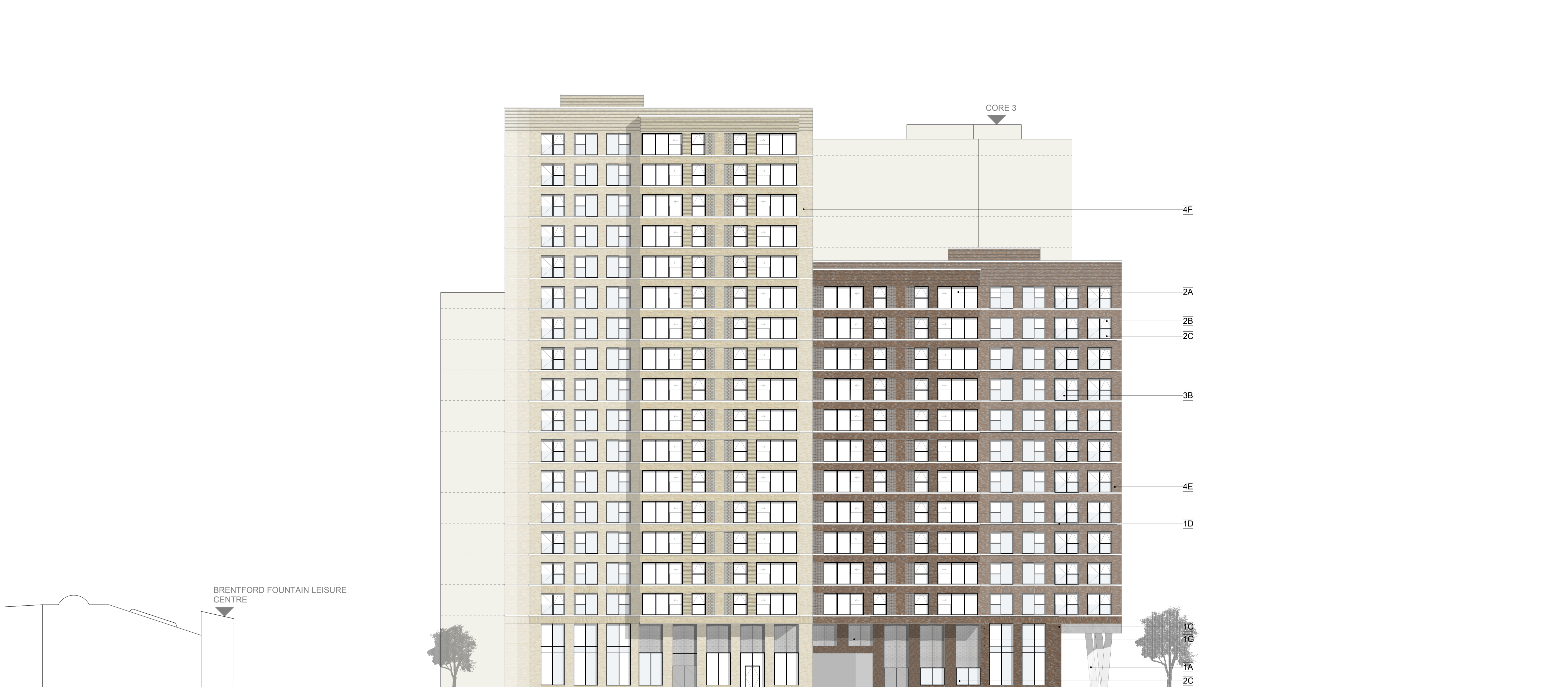

1. SUPERSTRUCTURE		2. WINDOWS, DOORS, & WINTER GARDENS		3. EXTERNAL BALCONIES		4. BRICKWORK			
1A. Rectangular section fair faced concrete columns	1B. Circular section fair faced concrete columns	1C. Precast Fair faced concrete	1D. Precast fair faced concrete banding	1E. Standing seam metal cladding to duplex unit with metallic self finish	1F. Standing seam metal cladding to nursery with metallic self finish	1G. Expanded metal mesh cladding set within PPC aluminium framing	1H. Metal cladding to bin stores	1I. Corten steel cladding	1J. Reflective polished metal soffit cladding
2A. Aluminium Window System with sliding opening elements and PPC frames (dark grey colour tbc)	2B. Aluminium Window System with top hung outward opening PPC frames (dark grey colour tbc)	2C. Opaque glazed spandrel panel incorporated to Aluminium Window System with PPC frames (dark grey colour tbc)	2D. Aluminium commercial glazing system with double doors (dark grey colour tbc)	2E. Solid Timber Entrance Doors to individual units	2F. Louvered Metal Doors (colour and finish tbc)	2G. Aluminium translucent glazed panel system with top hung outward opening PPC frame (dark grey colour tbc). Assumed 40% light transmittance			
3A. Textured powder coated metal clad external balconies with matching metal soffits	3B. Frameless glazed balustrade	3C. Aluminium Rainwater goods with square section downpipe to match window finish							
4A. Brickwork Type A with variety of bond types (stretcher, headers, corduroy, perforate hit and miss flemish bond, stepped edge to splayed gables) extent and location as indicated on design drawings	4B. Brickwork Type B with variety of bond types (stretcher, headers, corduroy, perforate hit and miss flemish bond, stepped edge to splayed gables) extent and location as indicated on design drawings	4C. Brickwork Type C with variety of bond types (stretcher, headers, corduroy, perforate hit and miss flemish bond, stepped edge to splayed gables) extent and location as indicated on design drawings	4D. Brickwork Type D with variety of bond types (stretcher, headers, corduroy, perforate hit and miss flemish bond, stepped edge to splayed gables) extent and location as indicated on design drawings	4E. Brickwork Type E with variety of bond types (stretcher, headers, corduroy, perforate hit and miss flemish bond, stepped edge to splayed gables) extent and location as indicated on design drawings	4F. Brickwork Type F with variety of bond types (stretcher, headers, corduroy, perforate hit and miss flemish bond, stepped edge to splayed gables) extent and location as indicated on design drawings	4G. Brickwork Type G Glazed brickwork to entrance surrounds			

Revisions	Copyright Hawkins Brown Architects LLP	Job Number	Date	Scale	Project												
<table border="1"> <thead> <tr> <th>REV</th> <th>DATE</th> <th>NOTE</th> </tr> </thead> <tbody> <tr> <td>00</td> <td>29.09.17</td> <td>Planning Issue</td> </tr> <tr> <td>01</td> <td>21.03.18</td> <td>Updates For GLA Intermediate Issue</td> </tr> <tr> <td>02</td> <td>27.03.18</td> <td>Updates For Daylight/Sunlight Issue</td> </tr> </tbody> </table>	REV	DATE	NOTE	00	29.09.17	Planning Issue	01	21.03.18	Updates For GLA Intermediate Issue	02	27.03.18	Updates For Daylight/Sunlight Issue	<p>No implied license exists. This drawing should not be used to calculate areas for the purposes of valuation. Do not scale this drawing. All dimensions to be checked on site by the contractor and such dimensions to be their responsibility. All work must comply with relevant British Standards and Building Regulations requirements. Drawing errors and omissions to be reported to the architect.</p>	HB1699	29.09.17	1:200 @ A1	Citroen Site
REV	DATE	NOTE															
00	29.09.17	Planning Issue															
01	21.03.18	Updates For GLA Intermediate Issue															
02	27.03.18	Updates For Daylight/Sunlight Issue															
		Drawn by AB	Checked by RC	Status Planning	Drawing Proposed Block 04 and 05 North East Elevation												
		Drawing No. & Revision 1699_DWG_PL_0405_20_300_rev02															

\* local context is indicative only and not based on accurate measured survey

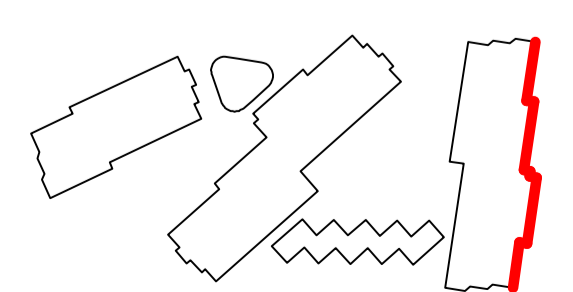

159 St John Street  
London EC1V 4QJ  
mail@hawkinsbrown.com  
hawkinsbrown.com





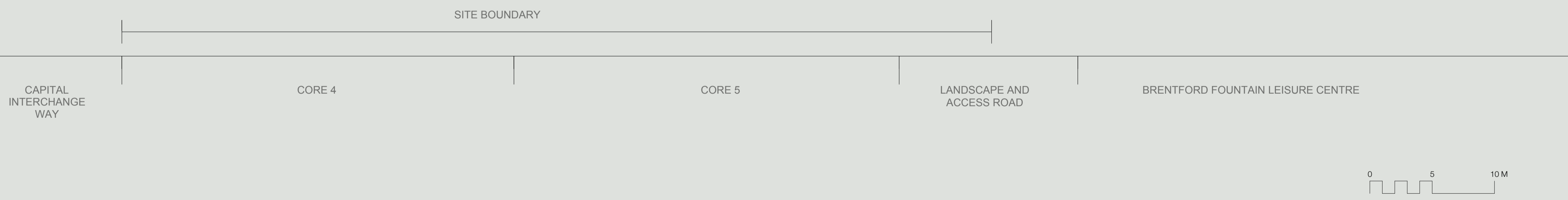
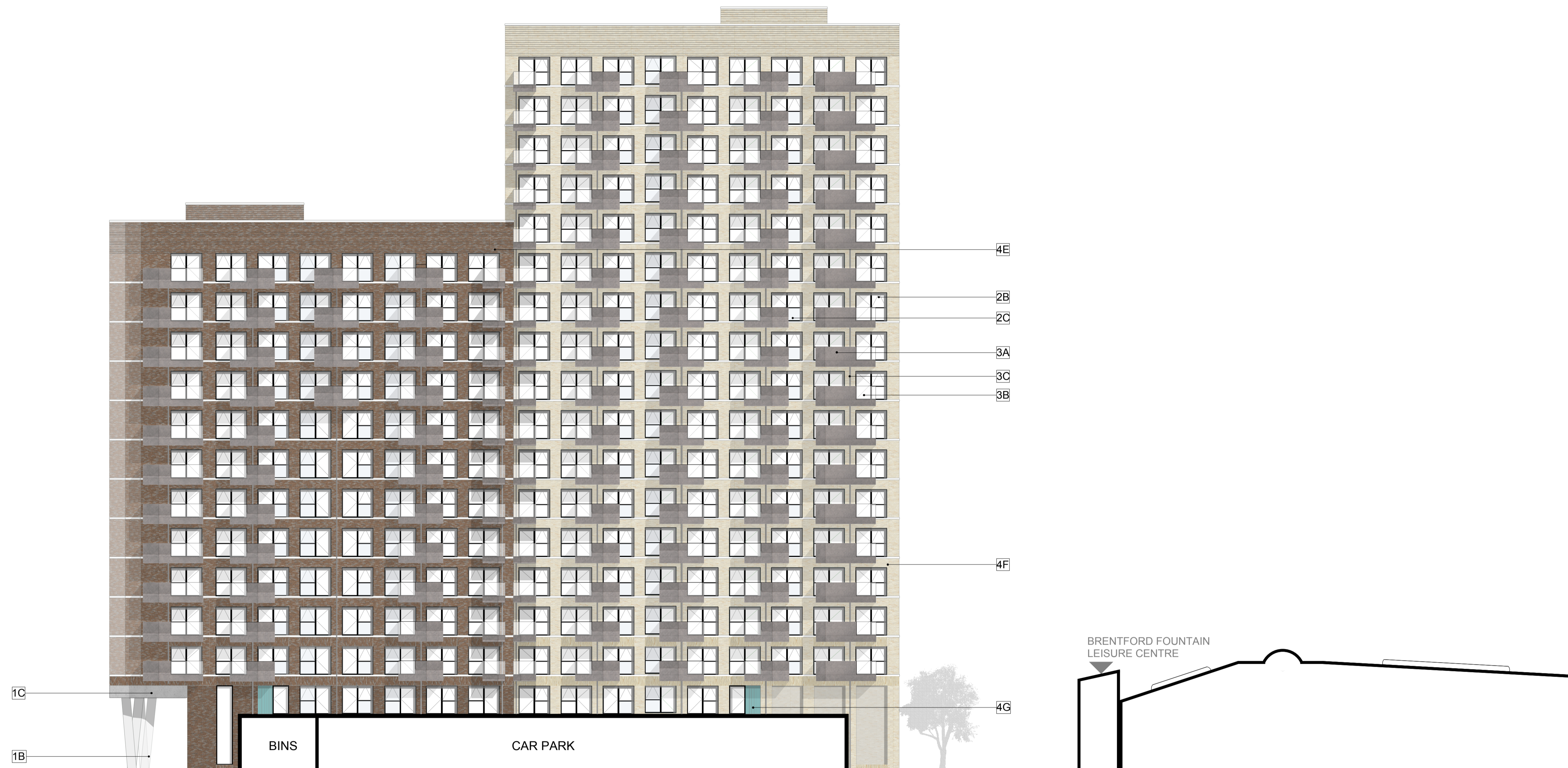

MATERIAL KEY		
<b>1. SUPERSTRUCTURE</b> 1A. Rectangular section fair faced concrete columns 1B. Circular section fair faced concrete columns 1C. Precast Fair faced concrete 1D. Precast fair faced concrete banding 1E. Standing seam metal cladding to duplex unit with metallic self finish 1F. Standing seam metal cladding to nursery with metallic self finish 1G. Expanded metal mesh cladding set within PPC aluminium framing 1H. Metal cladding to bin stores 1I. Corten steel cladding 1J. Reflective polished metal soffit cladding	<b>2. WINDOWS, DOORS, &amp; WINTER GARDENS</b> 2A. Aluminium Window System with sliding opening elements and PPC frames (dark grey colour tbc) 2B. Aluminium Window System with top hung outward opening PPC frames (dark grey colour tbc) 2C. Opaque glazed spandrel panel incorporated to Aluminium Window System with PPC frames (dark grey colour tbc) 2D. Aluminium commercial glazing system with double doors (dark grey colour tbc) 2E. Solid Timber Entrance Doors to individual units 2F. Louvered Metal Doors (colour and finish tbc) 2G. Aluminium translucent glazed panel system with top hung outward opening PPC frame (dark grey colour tbc). Assumed 40% light transmittance	<b>3. EXTERNAL BALCONIES</b> 3A. Textured powder coated metal clad external balconies with matching metal soffits 3B. Frameless glazed balustrade 3C. Aluminium Rainwater goods with square section downpipe to match window finish
		<b>4. BRICKWORK</b> 4A. Brickwork Type A with variety of bond types (stretcher, headers, corduroy, perforate hit and miss flemish bond, stepped edge to splayed gables) extent and location as indicated on design drawings 4B. Brickwork Type B with variety of bond types (stretcher, headers, corduroy, perforate hit and miss flemish bond, stepped edge to splayed gables) extent and location as indicated on design drawings 4C. Brickwork Type C with variety of bond types (stretcher, headers, corduroy, perforate hit and miss flemish bond, stepped edge to splayed gables) extent and location as indicated on design drawings 4D. Brickwork Type D with variety of bond types (stretcher, headers, corduroy, perforate hit and miss flemish bond, stepped edge to splayed gables) extent and location as indicated on design drawings 4E. Brickwork Type E with variety of bond types (stretcher, headers, corduroy, perforate hit and miss flemish bond, stepped edge to splayed gables) extent and location as indicated on design drawings 4F. Brickwork Type F with variety of bond types (stretcher, headers, corduroy, perforate hit and miss flemish bond, stepped edge to splayed gables) extent and location as indicated on design drawings 4G. Brickwork Type G Glazed brickwork to entrance surrounds

<b>Revisions</b> <table border="1"> <thead> <tr> <th>REV</th> <th>DATE</th> <th>NOTE</th> </tr> </thead> <tbody> <tr> <td>00</td> <td>29.09.17</td> <td>Planning Issue</td> </tr> <tr> <td>01</td> <td>21.03.18</td> <td>Updates For GLA Intermediate Issue</td> </tr> <tr> <td>02</td> <td>27.03.18</td> <td>Updates For Daylight/Sunlight Issue</td> </tr> </tbody> </table>	REV	DATE	NOTE	00	29.09.17	Planning Issue	01	21.03.18	Updates For GLA Intermediate Issue	02	27.03.18	Updates For Daylight/Sunlight Issue	* local context is indicative only and not based on accurate measured survey 	Copyright Hawkins Brown Architects LLP No implied license exists. This drawing should not be used to calculate areas for the purposes of valuation. Do not scale this drawing. All dimensions to be checked on site by the contractor and such dimensions to be their responsibility. All work must comply with relevant British Standards and Building Regulations requirements. Drawing errors and omissions to be reported to the architect.	<table border="1"> <tr> <td>Job Number</td> <td>Date</td> <td>Scale</td> </tr> <tr> <td>HB1699</td> <td>29.09.17</td> <td>1:200 @ A1</td> </tr> <tr> <td>Drawn by</td> <td>Checked by</td> <td>Status</td> </tr> <tr> <td>AB</td> <td>RC</td> <td>Planning</td> </tr> <tr> <td colspan="3">Drawing No. &amp; Revision</td> </tr> <tr> <td colspan="3">1699_DWG_PL_0405_20_301_rev02</td> </tr> </table>	Job Number	Date	Scale	HB1699	29.09.17	1:200 @ A1	Drawn by	Checked by	Status	AB	RC	Planning	Drawing No. & Revision			1699_DWG_PL_0405_20_301_rev02			<table border="1"> <tr> <td>Project</td> <td>159 St John Street London EC1V 4QJ</td> <td>mail@hawkinsbrown.com hawkinsbrown.com</td> </tr> <tr> <td>Drawing</td> <td colspan="2">Proposed Block 04 and 05 North West Elevation</td> </tr> </table>	Project	159 St John Street London EC1V 4QJ	mail@hawkinsbrown.com hawkinsbrown.com	Drawing	Proposed Block 04 and 05 North West Elevation		
REV	DATE	NOTE																																							
00	29.09.17	Planning Issue																																							
01	21.03.18	Updates For GLA Intermediate Issue																																							
02	27.03.18	Updates For Daylight/Sunlight Issue																																							
Job Number	Date	Scale																																							
HB1699	29.09.17	1:200 @ A1																																							
Drawn by	Checked by	Status																																							
AB	RC	Planning																																							
Drawing No. & Revision																																									
1699_DWG_PL_0405_20_301_rev02																																									
Project	159 St John Street London EC1V 4QJ	mail@hawkinsbrown.com hawkinsbrown.com																																							
Drawing	Proposed Block 04 and 05 North West Elevation																																								

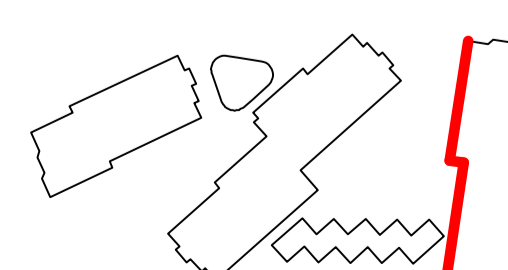

1. SUPERSTRUCTURE		2. WINDOWS, DOORS, & WINTER GARDENS		3. EXTERNAL BALCONIES		4. BRICKWORK																				
1A. Rectangular section fair faced concrete columns	1B. Circular section fair faced concrete columns	1C. Precast Fair faced concrete	1D. Precast fair faced concrete banding	1E. Standing seam metal cladding to duplex unit with metallic self finish	1F. Standing seam metal cladding to nursery with metallic self finish	1G. Expanded metal mesh cladding set within PPC aluminium framing	1H. Metal cladding to bin stores	1I. Corten steel cladding	1J. Reflective polished metal soffit cladding	2A. Aluminium Window System with sliding opening elements and PPC frames (dark grey colour tbc)	2B. Aluminium Window System with top hung outward opening PPC frames (dark grey colour tbc)	2C. Opaque glazed spandrel panel incorporated to Aluminium Window System with PPC frames (dark grey colour tbc)	2D. Aluminium commercial glazing system with double doors (dark grey colour tbc)	2E. Solid Timber Entrance Doors to individual units	2F. Louvered Metal Doors (colour and finish tbc)	2G. Aluminium translucent glazed panel system with top hung outward opening PPC frame (dark grey colour tbc). Assumed 40% light transmittance	3A. Textured powder coated metal clad external balconies with matching metal soffits	3B. Frameless glazed balustrade	3C. Aluminium Rainwater goods with square section downpipe to match window finish	4A. Brickwork Type A with variety of bond types (stretcher, headers, corduroy, perforate hit and miss flemish bond, stepped edge to splayed gables) extent and location as indicated on design drawings	4B. Brickwork Type B with variety of bond types (stretcher, headers, corduroy, perforate hit and miss flemish bond, stepped edge to splayed gables) extent and location as indicated on design drawings	4C. Brickwork Type C with variety of bond types (stretcher, headers, corduroy, perforate hit and miss flemish bond, stepped edge to splayed gables) extent and location as indicated on design drawings	4D. Brickwork Type D with variety of bond types (stretcher, headers, corduroy, perforate hit and miss flemish bond, stepped edge to splayed gables) extent and location as indicated on design drawings	4E. Brickwork Type E with variety of bond types (stretcher, headers, corduroy, perforate hit and miss flemish bond, stepped edge to splayed gables) extent and location as indicated on design drawings	4F. Brickwork Type F with variety of bond types (stretcher, headers, corduroy, perforate hit and miss flemish bond, stepped edge to splayed gables) extent and location as indicated on design drawings	4G. Brickwork Type G Glazed brickwork to entrance surrounds

REV	DATE	NOTE	Copyright Hawkins Brown Architects LLP		Job Number	Date	Scale	Project	159 St John Street London EC1V 4QJ		mail@hawkinsbrown.com hawkinsbrown.com	
00	29.09.17	Planning Issue	* local context is indicative only and not based on accurate measured survey 		HB1699	29.09.17	1:200 @ A1	Citroen Site				
01	21.03.18	Updates For GLA Intermediate Issue			Drawn by	Checked by	Status					
02	27.03.18	Updates For Daylight/Sunlight Issue			AB	RC	Planning					
					Drawing No. & Revision			Proposed Block 04 and 05 South East Elevation				
					1699_DWG_PL_0405_20_302_rev02							



MATERIAL KEY		
<b>1. SUPERSTRUCTURE</b> 1A. Rectangular section fair faced concrete columns 1B. Circular section fair faced concrete columns 1C. Precast Fair faced concrete 1D. Precast fair faced concrete banding 1E. Standing seam metal cladding to duplex unit with metallic self finish 1F. Standing seam metal cladding to nursery with metallic self finish 1G. Expanded metal mesh cladding set within PPC aluminium framing 1H. Metal cladding to bin stores 1I. Corten steel cladding 1J. Reflective polished metal soffit cladding	<b>2. WINDOWS, DOORS, &amp; WINTER GARDENS</b> 2A. Aluminium Window System with sliding opening elements and PPC frames (dark grey colour tbc) 2B. Aluminium Window System with top hung outward opening PPC frames (dark grey colour tbc) 2C. Opaque glazed spandrel panel incorporated to Aluminium Window System with PPC frames (dark grey colour tbc) 2D. Aluminium commercial glazing system with double doors (dark grey colour tbc) 2E. Solid Timber Entrance Doors to individual units 2F. Louvered Metal Doors (colour and finish tbc) 2G. Aluminium translucent glazed panel system with top hung outward opening PPC frame (dark grey colour tbc). Assumed 40% light transmittance	<b>3. EXTERNAL BALCONIES</b> 3A. Textured powder coated metal clad external balconies with matching metal soffits 3B. Frameless glazed balustrade 3C. Aluminium Rainwater goods with square section downpipe to match window finish
		<b>4. BRICKWORK</b> 4A. Brickwork Type A with variety of bond types (stretcher, headers, corduroy, perforate hit and miss flemish bond, stepped edge to splayed gables) extent and location as indicated on design drawings 4B. Brickwork Type B with variety of bond types (stretcher, headers, corduroy, perforate hit and miss flemish bond, stepped edge to splayed gables) extent and location as indicated on design drawings 4C. Brickwork Type C with variety of bond types (stretcher, headers, corduroy, perforate hit and miss flemish bond, stepped edge to splayed gables) extent and location as indicated on design drawings 4D. Brickwork Type D with variety of bond types (stretcher, headers, corduroy, perforate hit and miss flemish bond, stepped edge to splayed gables) extent and location as indicated on design drawings 4E. Brickwork Type E with variety of bond types (stretcher, headers, corduroy, perforate hit and miss flemish bond, stepped edge to splayed gables) extent and location as indicated on design drawings 4F. Brickwork Type F with variety of bond types (stretcher, headers, corduroy, perforate hit and miss flemish bond, stepped edge to splayed gables) extent and location as indicated on design drawings 4G. Brickwork Type G Glazed brickwork to entrance surrounds

<b>Revisions</b> <table border="1"> <thead> <tr> <th>REV</th> <th>DATE</th> <th>NOTE</th> </tr> </thead> <tbody> <tr> <td>00</td> <td>29.09.17</td> <td>Planning Issue</td> </tr> <tr> <td>01</td> <td>21.03.18</td> <td>Updates For GLA Intermediate Issue</td> </tr> <tr> <td>02</td> <td>27.03.18</td> <td>Updates For Daylight/Sunlight Issue</td> </tr> </tbody> </table>	REV	DATE	NOTE	00	29.09.17	Planning Issue	01	21.03.18	Updates For GLA Intermediate Issue	02	27.03.18	Updates For Daylight/Sunlight Issue	<p>* local context is indicative only and not based on accurate measured survey</p>	<p>Copyright Hawkins Brown Architects LLP</p> <p>No implied license exists. This drawing should not be used to calculate areas for the purposes of valuation. Do not scale this drawing. All dimensions to be checked on site by the contractor and such dimensions to be their responsibility. All work must comply with relevant British Standards and Building Regulations requirements. Drawing errors and omissions to be reported to the architect.</p>	<table border="1"> <tr> <td>Job Number</td> <td>Date</td> <td>Scale</td> </tr> <tr> <td>HB1699</td> <td>29.09.17</td> <td>1:200 @ A1</td> </tr> <tr> <td>Drawn by</td> <td>Checked by</td> <td>Status</td> </tr> <tr> <td>AB</td> <td>RC</td> <td>Planning</td> </tr> <tr> <td colspan="3">Drawing No. &amp; Revision</td> </tr> <tr> <td colspan="3">1699_DWG_PL_0405_20_303_rev02</td> </tr> </table>	Job Number	Date	Scale	HB1699	29.09.17	1:200 @ A1	Drawn by	Checked by	Status	AB	RC	Planning	Drawing No. & Revision			1699_DWG_PL_0405_20_303_rev02			<table border="1"> <tr> <td>Project</td> <td>159 St John Street London EC1V 4QJ</td> <td>mail@hawkinsbrown.com hawkinsbrown.com</td> </tr> <tr> <td>Drawing</td> <td colspan="2">Proposed Block 04 and 05 South West Elevation</td> </tr> </table>	Project	159 St John Street London EC1V 4QJ	mail@hawkinsbrown.com hawkinsbrown.com	Drawing	Proposed Block 04 and 05 South West Elevation		
REV	DATE	NOTE																																							
00	29.09.17	Planning Issue																																							
01	21.03.18	Updates For GLA Intermediate Issue																																							
02	27.03.18	Updates For Daylight/Sunlight Issue																																							
Job Number	Date	Scale																																							
HB1699	29.09.17	1:200 @ A1																																							
Drawn by	Checked by	Status																																							
AB	RC	Planning																																							
Drawing No. & Revision																																									
1699_DWG_PL_0405_20_303_rev02																																									
Project	159 St John Street London EC1V 4QJ	mail@hawkinsbrown.com hawkinsbrown.com																																							
Drawing	Proposed Block 04 and 05 South West Elevation																																								

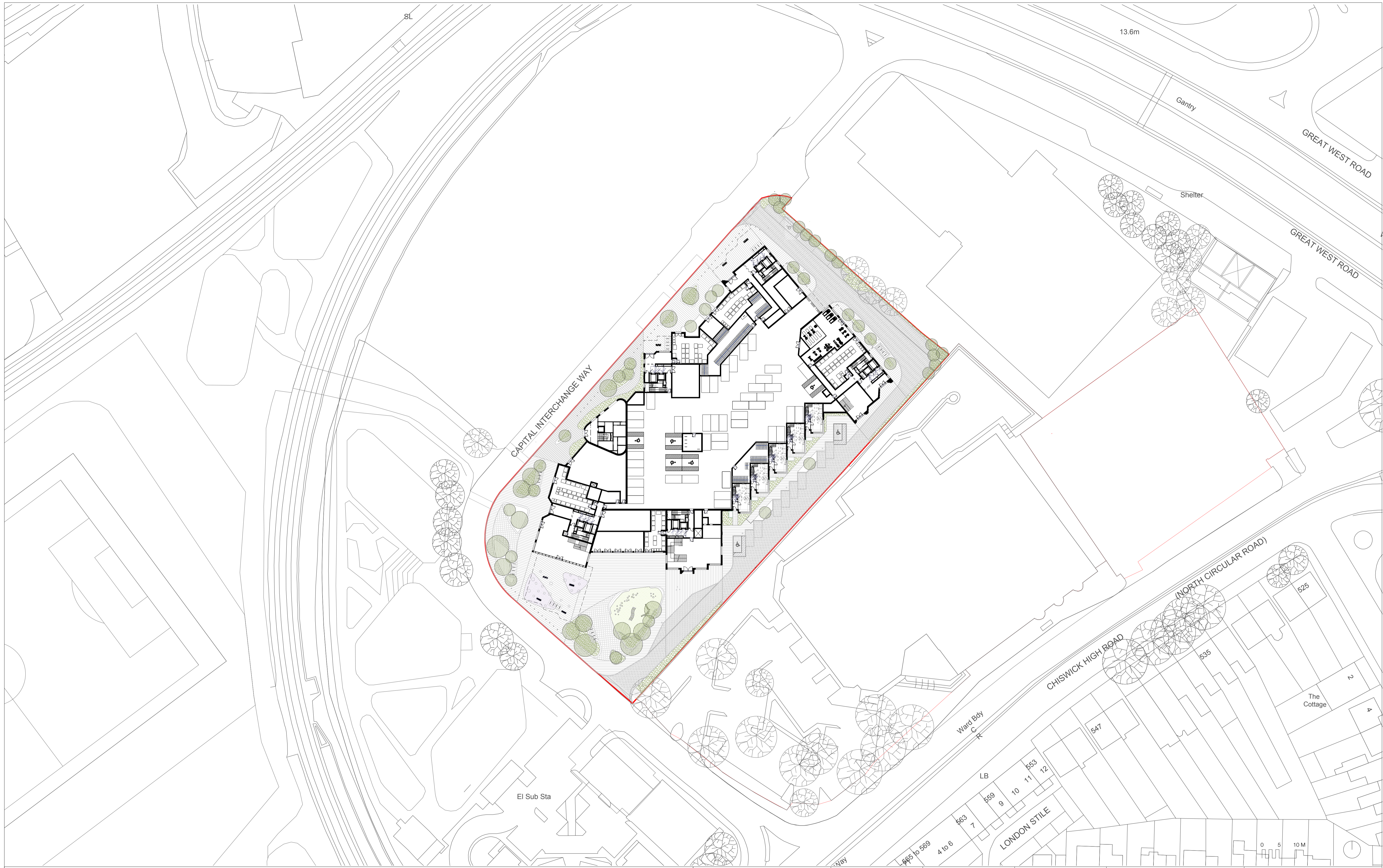

Revisions	REV	DATE	NOTE
	00	29.09.17	Planning Issue
	01	14.05.18	GLA Re Submission

Copyright Hawkins Brown Architects LLP  
 No implied license exists. This drawing should not be used to calculate areas for the purposes of valuation. Do not scale this drawing. All dimensions to be checked on site by the contractor and such dimensions to be their responsibility. All work must comply with relevant British Standards and Building Regulations requirements. Drawing errors and omissions to be reported to the architect.

Job Number	Date	Scale
HB1699	29.09.17	1:500 @ A1
Drawn by	Checked by	Status
AB	RC	Planning
Drawing No. & Revision		
1699_DWG_PL_XX_00_001_rev00		

Project	159 St John Street London EC1V 4QJ	mail@hawkinsbrown.com hawkinsbrown.com
Citroen Site		
Drawing	Proposed Site Plan	

CAPITAL INTERCHANGE WAY

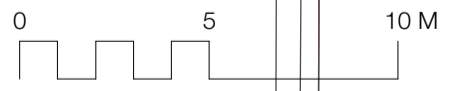
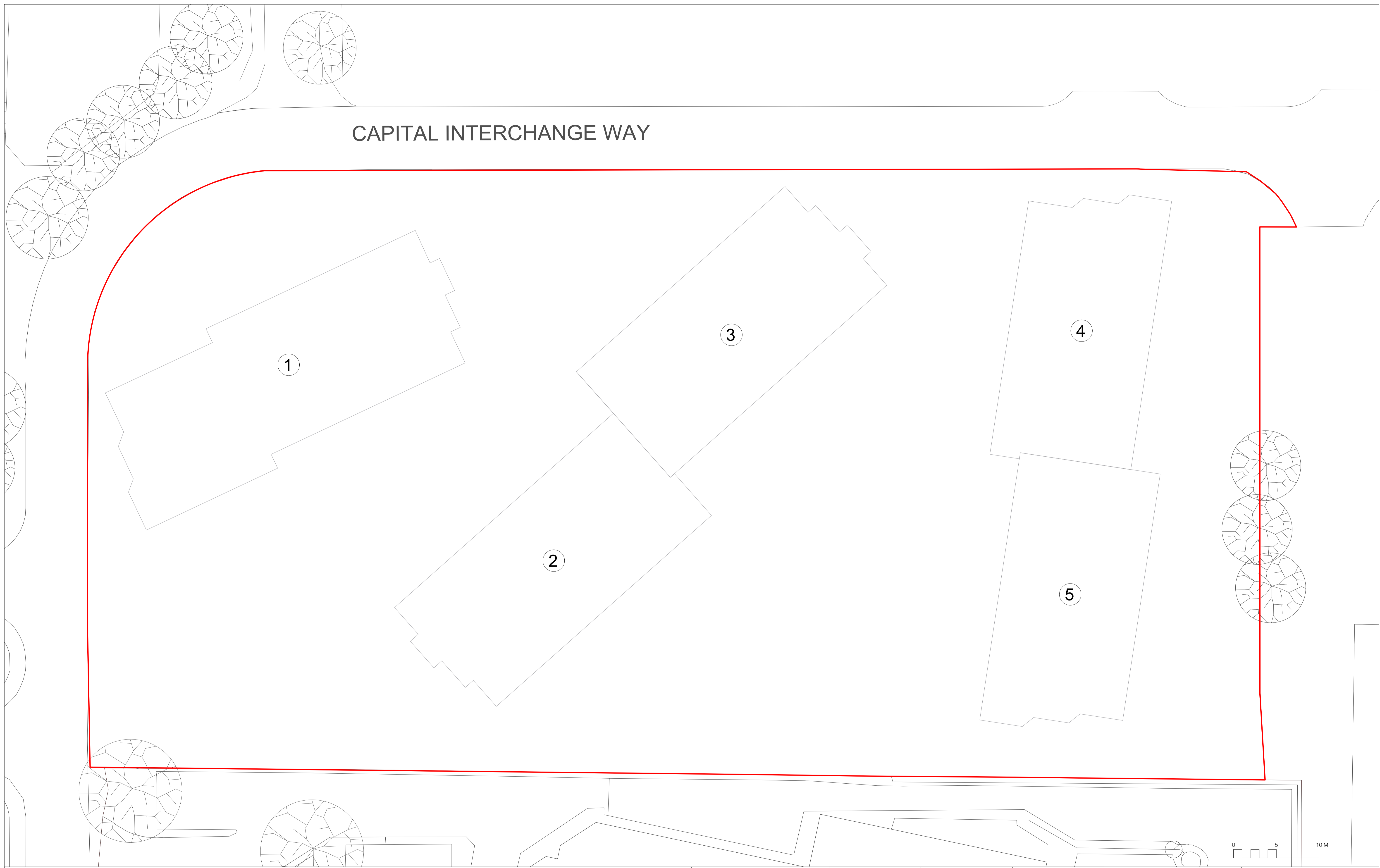

Revisions		
REV	DATE	NOTE
00	29.09.17	Planning Issue

Copyright Hawkins Brown Architects LLP  
 No implied license exists. This drawing should not be used to calculate areas for the purposes of valuation. Do not scale this drawing. All dimensions to be checked on site by the contractor and such dimensions to be their responsibility. All work must comply with relevant British Standards and Building Regulations requirements. Drawing errors and omissions to be reported to the architect.

Job Number	Date	Scale
HB1699	29.09.17	1:200 @ A1
Drawn by	Checked by	Status
AB	RC	Planning
Drawing No. & Revision		
1699_DWG_PL_XX_00_002_rev00		

Project	159 St John Street London EC1V 4QJ	mail@hawkinsbrown.com hawkinsbrown.com
Citroen Site		
Drawing		
Block Plan		



CAPITAL INTERCHANGE WAY

Citroen Showroom

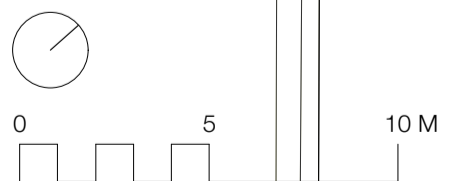

Revisions	REV	DATE	NOTE
	00	03.11.17	Planning Issue

Copyright Hawkins Brown Architects LLP

No implied license exists. This drawing should not be used to calculate areas for the purposes of valuation. Do not scale this drawing. All dimensions to be checked on site by the contractor and such dimensions to be their responsibility. All work must comply with relevant British Standards and Building Regulations requirements. Drawing errors and omissions to be reported to the architect.

Job Number	Date	Scale
HB1699	03.11.17	1:200 @ A1
Drawn by	Checked by	Status
AB	RC	Planning
Drawing No. & Revision		
1699_DWG_PL_XX_00_003		

Project  
Citroen Site

159 St John Street  
London EC1V 4QJ

mail@hawkinsbrown.com  
hawkinsbrown.com

Drawing  
Existing Ground Floor Plan

**Hawkins  
Brown**



REV	DATE	NOTE
00	29.09.17	Planning Issue
01	03.11.17	Updates for Planning Issue
02	21.03.18	Updates For GLA Intermediate Issue
03	28.03.18	Updates For Daylight/Sunlight

\* local context is indicative only and not based on accurate measured survey

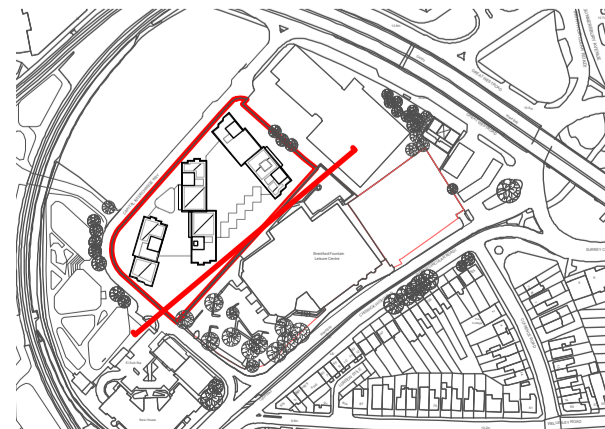

Copyright Hawkins Brown Architects LLP  
 No implied license exists. This drawing should not be used to calculate areas for the purposes of valuation. Do not scale this drawing. All dimensions to be checked on site by the contractor and such dimensions to be their responsibility. All work must comply with relevant British Standards and Building Regulations requirements. Drawing errors and omissions to be reported to the architect.

Job Number	Date	Scale
HB1699	29.09.17	1:500 @ A1
Drawn by	Checked by	Status
AB	RC	Planning
Drawing No. & Revision		
1699_DWG_PL_xx_00_100_rev03		

Project	Citroen Site
Drawing	Proposed Site Elevation South East

159 St John Street  
 London EC1V 4QJ  
 mail@hawkinsbrown.com  
 hawkinsbrown.com

**Hawkins  
 Brown**

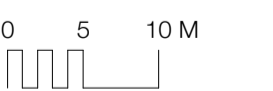
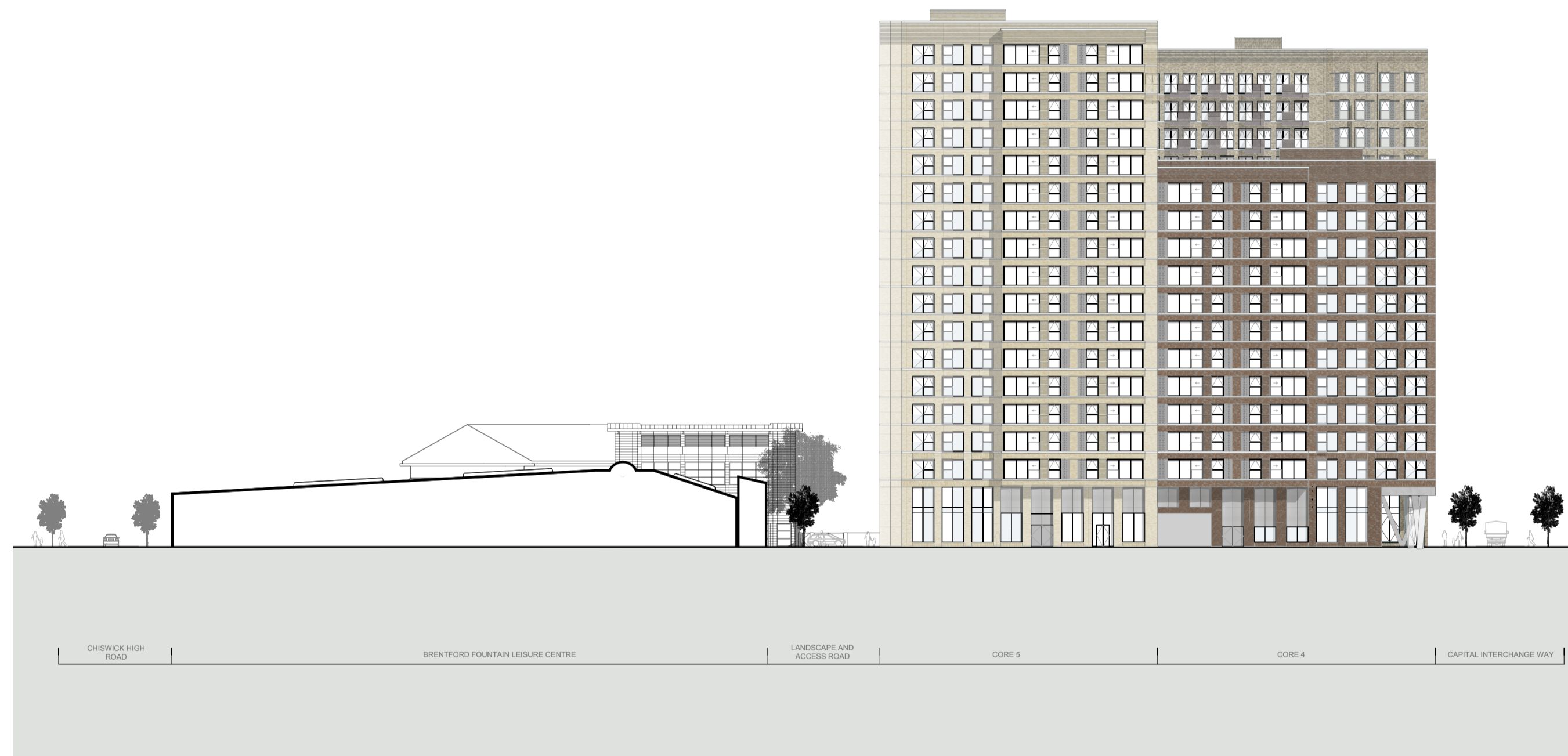

REV	DATE	NOTE
00	29.09.17	Planning Issue
01	03.11.17	Updates for Planning Issue
02	21.03.18	Updates For GLA Intermediate Issue
03	28.03.18	Updates For Daylight/Sunlight

\* local context is indicative only and not based on accurate measured survey

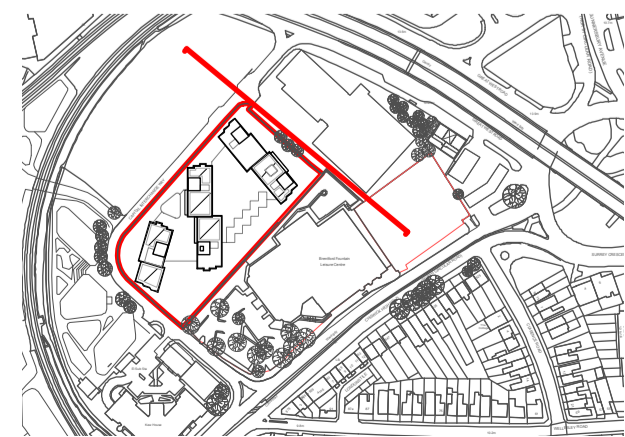

Copyright Hawkins Brown Architects LLP  
 No implied license exists. This drawing should not be used to calculate areas for the purposes of valuation. Do not scale this drawing. All dimensions to be checked on site by the contractor and such dimensions to be their responsibility. All work must comply with relevant British Standards and Building Regulations requirements. Drawing errors and omissions to be reported to the architect.

Job Number	Date	Scale
HB1699	29.09.17	1:500 @ A1
Drawn by	Checked by	Status
AB	RC	Planning
Drawing No. & Revision		
1699_DWG_PL_xx_00_101_rev03		

Project	Citroen Site
Drawing	Proposed Site Elevation North East

159 St John Street  
 London EC1V 4QJ  
 mail@hawkinsbrown.com  
 hawkinsbrown.com



REV	DATE	NOTE
00	29.09.17	Planning Issue
01	03.11.17	Updates for Planning Issue
02	21.03.18	Updates For GLA Intermediate Issue
03	28.03.18	Updates For Daylight/Sunlight

\* local context is indicative only and not based on accurate measured survey

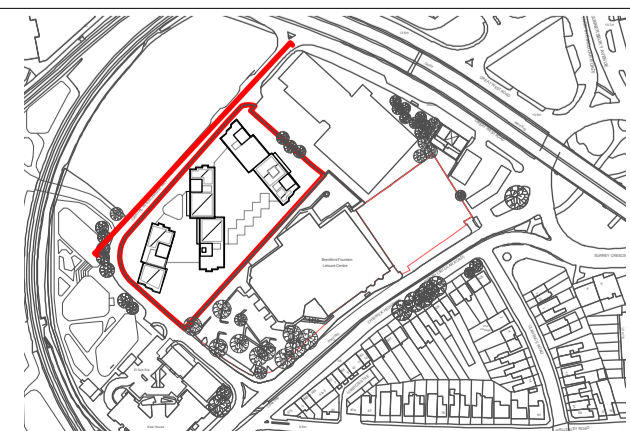

Copyright Hawkins Brown Architects LLP  
 No implied license exists. This drawing should not be used to calculate areas for the purposes of valuation. Do not scale this drawing. All dimensions to be checked on site by the contractor and such dimensions to be their responsibility. All work must comply with relevant British Standards and Building Regulations requirements. Drawing errors and omissions to be reported to the architect.

Job Number	Date	Scale
HB1699	29.09.17	1:500 @ A1
Drawn by	Checked by	Status
AB	RC	Planning
Drawing No. & Revision		
1699_DWG_PL_xx_00_102_rev03		

Project	Citroen Site
Drawing	Proposed Site Elevation North West

159 St John Street  
 London EC1V 4QJ  
 mail@hawkinsbrown.com  
 hawkinsbrown.com

**Hawkins  
 Brown**



Revisions		
REV	DATE	NOTE
00	29.09.17	Planning Issue
01	03.11.17	Updates for Planning Issue
02	21.03.18	Updates For GLA Intermediate Issue
03	28.03.18	Updates For Daylight/Sunlight

\* local context is indicative only and not based on accurate measured survey

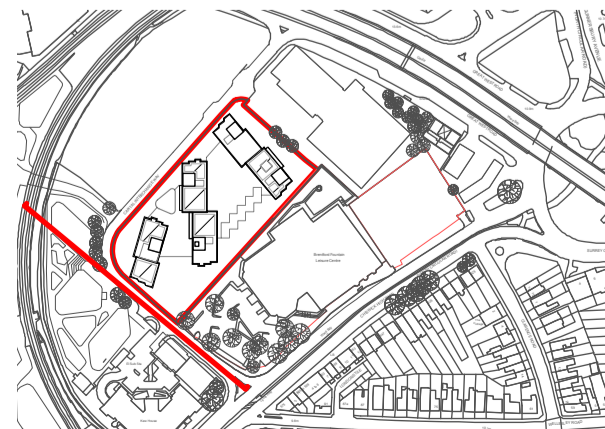

Copyright Hawkins Brown Architects LLP  
 No implied license exists. This drawing should not be used to calculate areas for the purposes of valuation. Do not scale this drawing. All dimensions to be checked on site by the contractor and such dimensions to be their responsibility. All work must comply with relevant British Standards and Building Regulations requirements. Drawing errors and omissions to be reported to the architect.

Job Number	Date	Scale
HB1699	29.09.17	1:500 @ A1
Drawn by	Checked by	Status
AB	RC	Planning
Drawing No. & Revision		
1699_DWG_PL_xx_00_103_rev03		

Project	Citroen Site
Drawing	Proposed Site Elevation South West

159 St John Street  
 London EC1V 4QJ  
 mail@hawkinsbrown.com  
 hawkinsbrown.com

# Hawkins Brown

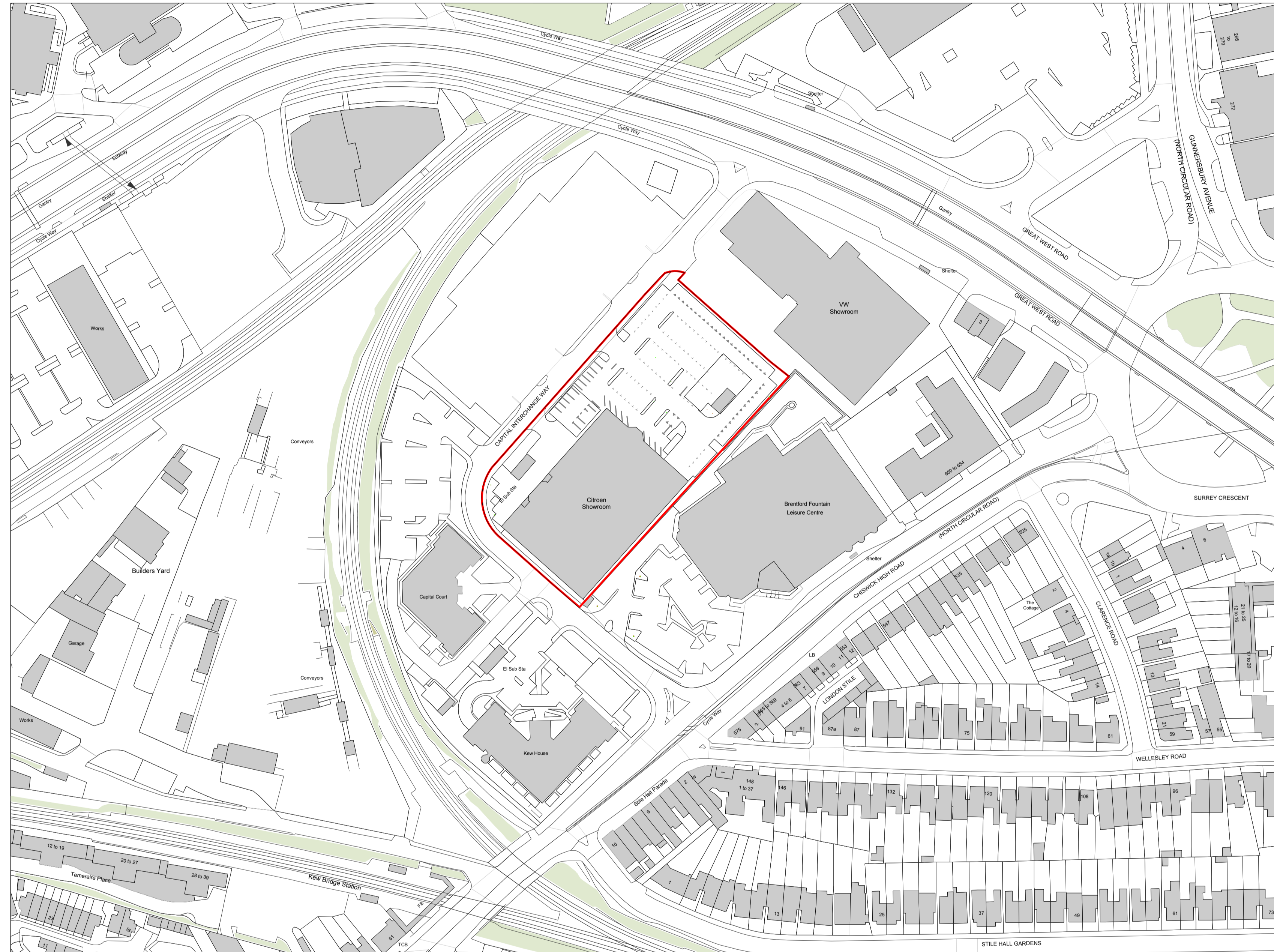

Revisions		
00	17.09.29	Issued for planning
01	17.11.02	Updated Issue for planning

Copyright Hawkins Brown Architects LLP

No implied license exists. This drawing should not be used to calculate areas for the purposes of valuation. Do not scale this drawing. All dimensions to be checked on site by the contractor and such dimensions to be their responsibility. All work must comply with relevant British Standards and Building Regulations requirements. Drawing errors and omissions to be reported to the architect.

Job Number	Date	Scale
HB1699	29.09.17	1:1250 @A1
Drawn by	Checked by	Status
AB	RC	Planning
Drawing No. & Revision		
1699_DWG_PL_XX_000_rev01		

Project	159 St John Street London EC1V 4QJ	mail@hawkinsbrown.com hawkinsbrown.com
Citroen Site		
Drawing		
Existing Site Location Plan		



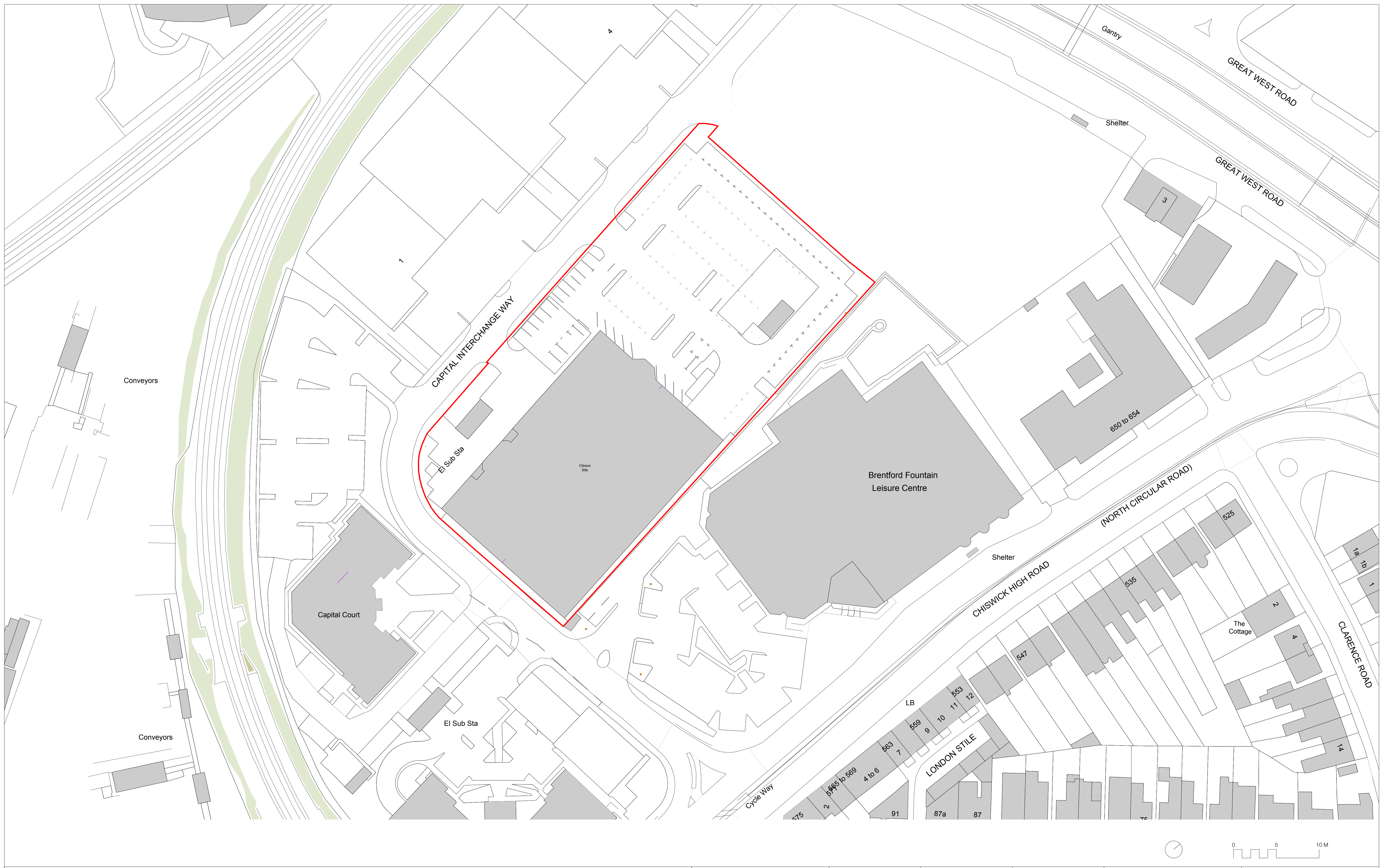

<b>Revisions</b> 17.09.29 Issued for planning	
--	--

Copyright Hawkins Brown Architects LLP

No implied license exists. This drawing should not be used to calculate areas for the purposes of valuation. Do not scale this drawing. All dimensions to be checked on site by the contractor and such dimensions to be their responsibility. All work must comply with relevant British Standards and Building Regulations requirements. Drawing errors and omissions to be reported to the architect.

Job Number	Date	Scale
HB1699	29.09.17	1:500 @A1
Drawn by	Checked by	Status
AB	RC	Planning
Drawing No. & Revision		
1699_DWG_PL_XX_001		

Project	159 St John Street London EC1V 4QJ
Citreon Site	mail@hawkinsbrown.com hawkinsbrown.com
Drawing	Existing Site Plan

**Hawkins Brown**

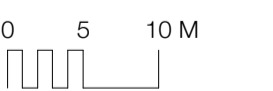
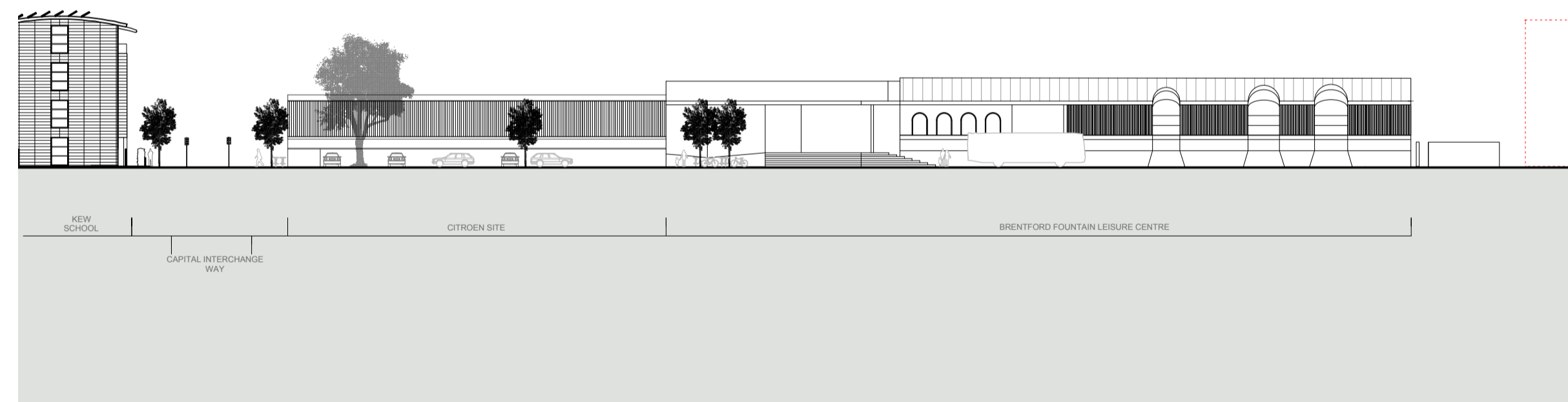

**Revisions**

170929 Planning Issue

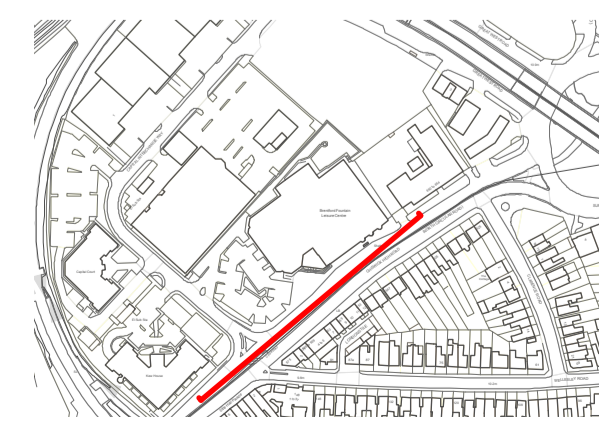

Copyright Hawkins Brown Architects LLP

No implied license exists. This drawing should not be used to calculate areas for the purposes of valuation. Do not scale this drawing. All dimensions to be checked on site by the contractor and such dimensions to be their responsibility. All work must comply with relevant British Standards and Building Regulations requirements. Drawing errors and omissions to be reported to the architect.

Job Number

HB1699

Drawn by  
AB

Drawing No. & Revision

1699\_DWG\_PL\_XX\_100

Date

29.09.17

Checked by  
RC

Scale

1:500 @ A1

Status

Planning

Project

Citroen Site

Drawing

Existing Site Elevation  
South East

159 St John Street London EC1V 4QJ  
mail@hawkinsbrown.com  
hawkinsbrown.com

**Hawkins  
Brown**

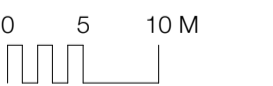
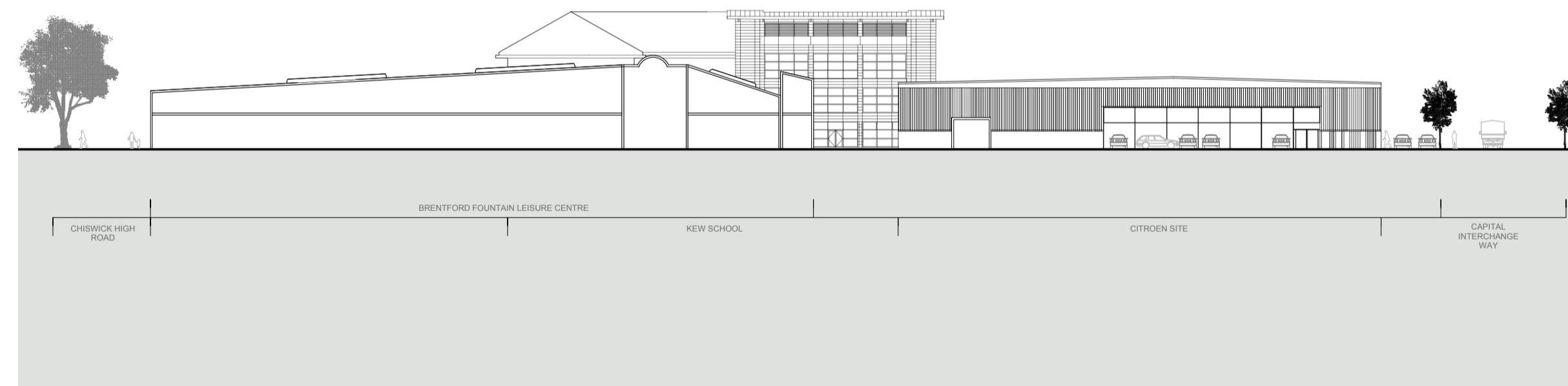

**Revisions**

170929 Planning Issue

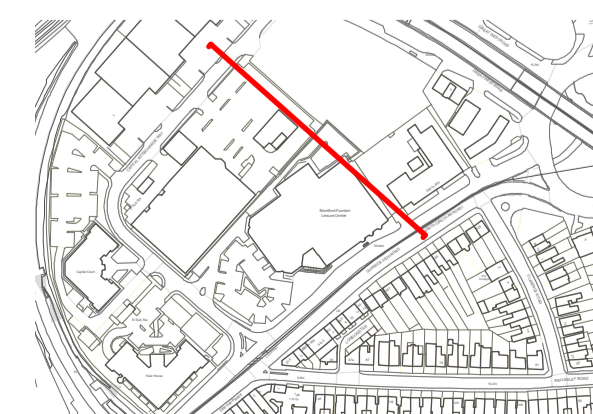

Copyright Hawkins Brown Architects LLP

No implied license exists. This drawing should not be used to calculate areas for the purposes of valuation. Do not scale this drawing. All dimensions to be checked on site by the contractor and such dimensions to be their responsibility. All work must comply with relevant British Standards and Building Regulations requirements. Drawing errors and omissions to be reported to the architect.

Job Number

HB1699

Drawn by  
AB

Drawing No. & Revision

1699\_DWG\_PL\_XX\_101

Date

29.09.17

Checked by  
RC

Scale

1:500 @ A1

Status

Planning

Project

Citroen Site

Drawing

Existing Site Elevation  
North East

159 St John Street  
London EC1V 4QJ  
mail@hawkinsbrown.com  
hawkinsbrown.com

**Hawkins  
Brown**

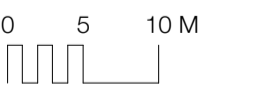
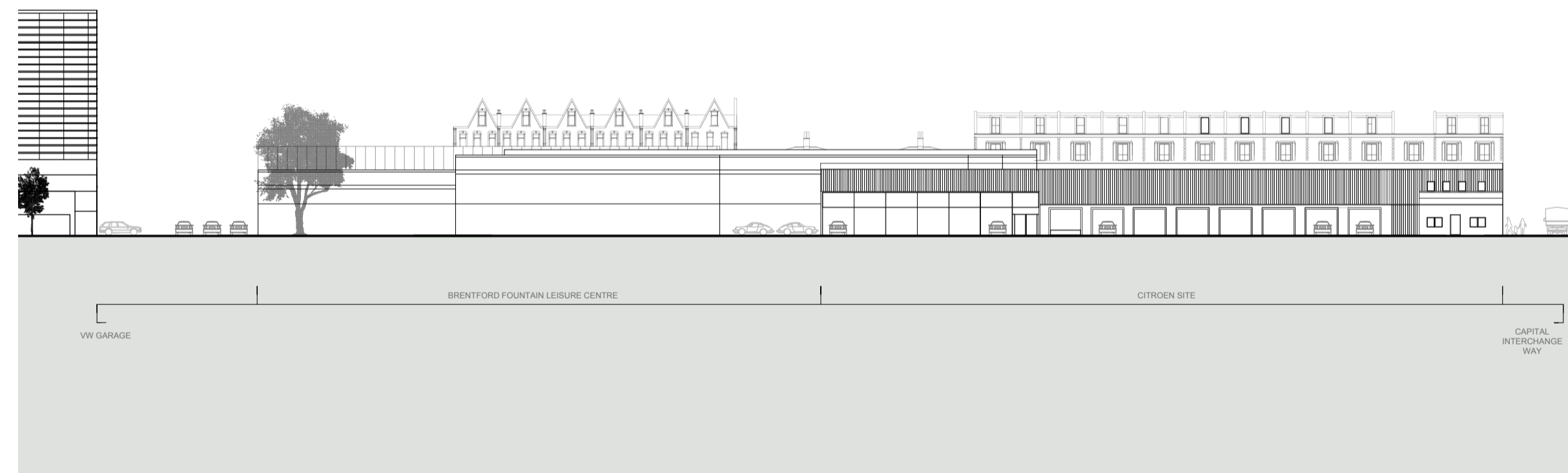

**Revisions**

170929 Planning Issue



Copyright Hawkins Brown Architects LLP

No implied license exists. This drawing should not be used to calculate areas for the purposes of valuation. Do not scale this drawing. All dimensions to be checked on site by the contractor and such dimensions to be their responsibility. All work must comply with relevant British Standards and Building Regulations requirements. Drawing errors and omissions to be reported to the architect.

Job Number

HB1699

Drawn by  
AB

Drawing No. & Revision

1699\_DWG\_PL\_XX\_102

Date

29.09.17

Checked by  
RC

Scale

1:500 @ A1

Status

Planning

Project

Citroen Site

Drawing

Existing Site Elevation  
North West

159 St John Street London EC1V 4QJ  
mail@hawkinsbrown.com  
hawkinsbrown.com

**Hawkins  
Brown**

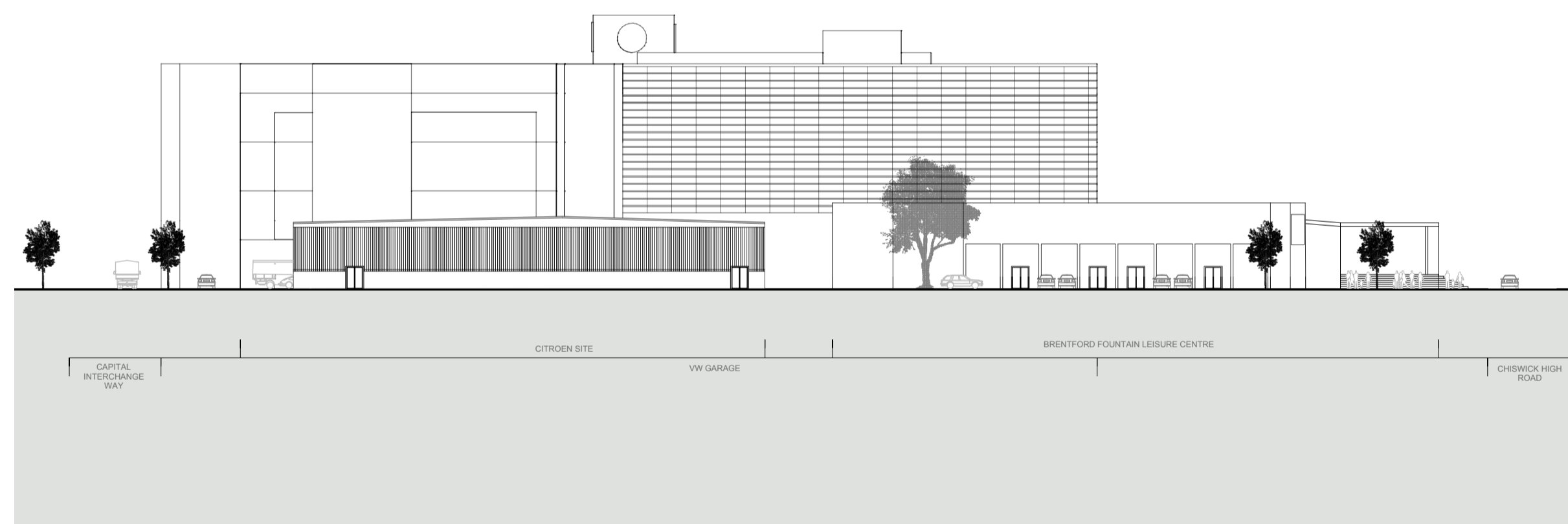

**Revisions**

170929 Planning Issue

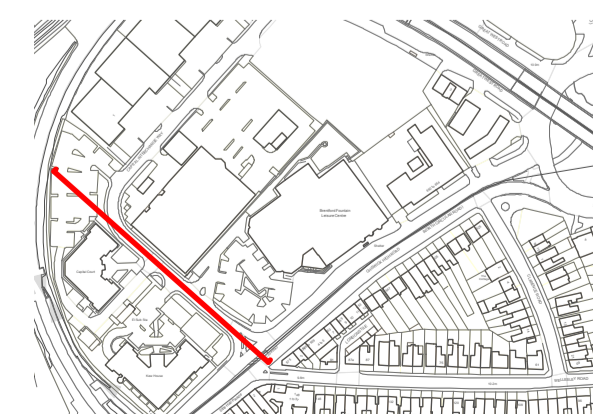

Copyright Hawkins Brown Architects LLP

No implied license exists. This drawing should not be used to calculate areas for the purposes of valuation. Do not scale this drawing. All dimensions to be checked on site by the contractor and such dimensions to be their responsibility. All work must comply with relevant British Standards and Building Regulations requirements. Drawing errors and omissions to be reported to the architect.

Job Number

HB1699

Drawn by  
AB

Drawing No. & Revision

1699\_DWG\_PL\_XX\_103

Date

29.09.17

Checked by  
RC

Scale

1:500 @ A1

Status

Planning

Project

Citroen Site

Drawing

Existing Site Elevation  
South West

159 St John Street  
London EC1V 4QJ  
mail@hawkinsbrown.com  
hawkinsbrown.com

**Hawkins  
Brown**

# CAPITAL INTERCHANGE WAY

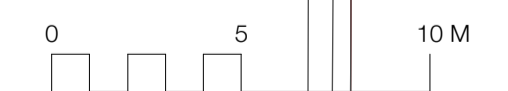
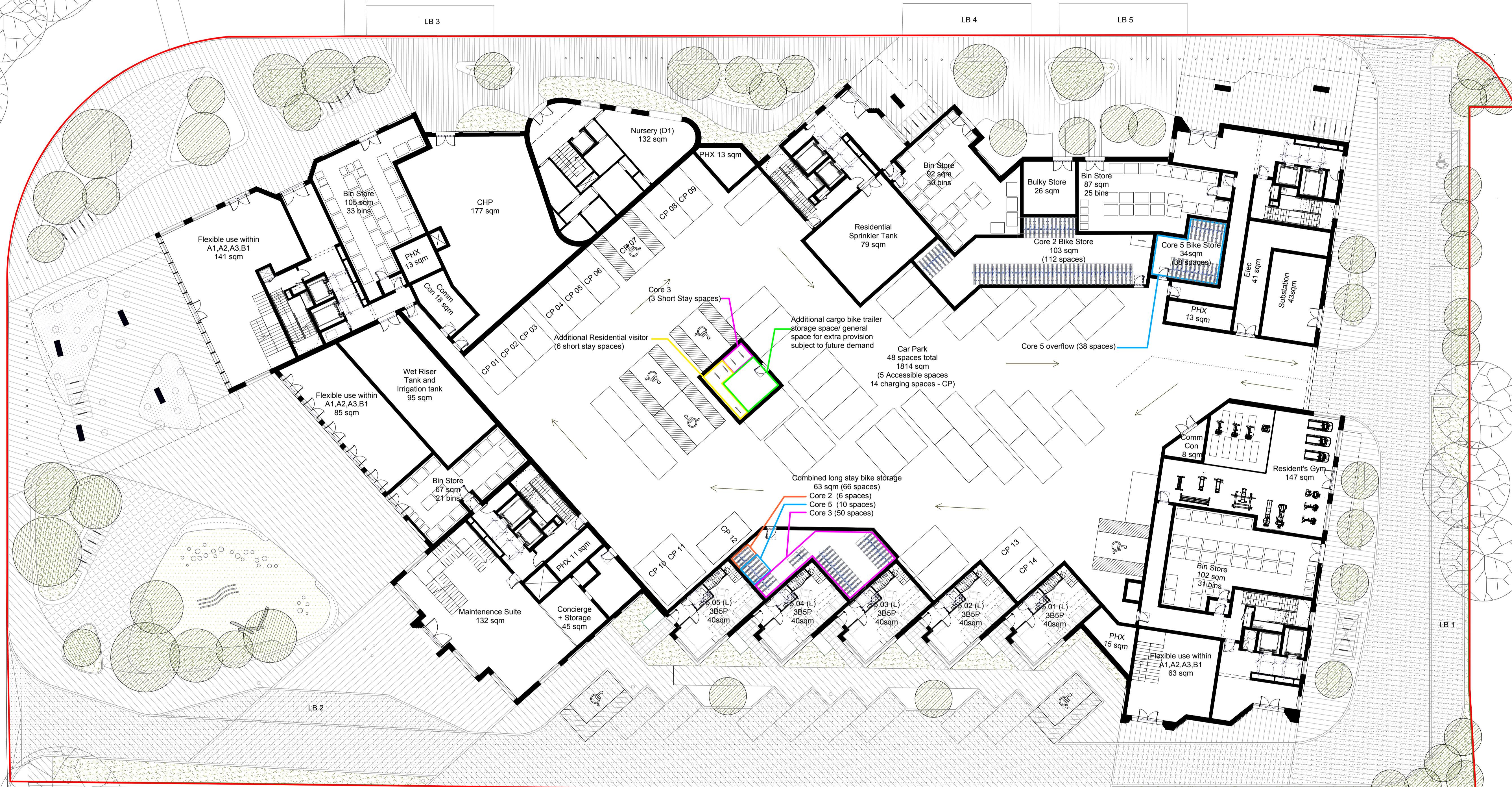

REV	DATE	NOTE
00	29.09.17	Planning Issue
01	19.02.18	Updated Layout Following Client Instructions
02	21.03.18	Updates for GLA Intermediate Issue
03	27.03.18	Updates for Daylight/Sunlight Issue
04	28.03.18	Updates for Daylight/Sunlight Issue
05	11.04.18	Updates to Cycle Parking/ Landscape

Copyright Hawkins Brown Architects LLP  
 No implied license exists. This drawing should not be used to calculate areas for the purposes of valuation. Do not scale this drawing. All dimensions to be checked on site by the contractor and such dimensions to be their responsibility. All work must comply with relevant British Standards and Building Regulations requirements. Drawing errors and omissions to be reported to the architect.

Job Number	Date	Scale
HB1699	29.09.17	1:200 @ A1
Drawn by	Checked by	Status
AB	RC	Planning
Drawing No. & Revision		
1699_DWG_PL_XX_20_100_rev05		

Project  
Citroen Site

159 St John Street  
London EC1V 4QJ  
mail@hawkinsbrown.com  
hawkinsbrown.com

Drawing  
Ground Floor Plan

# Hawkins Brown

# CAPITAL INTERCHANGE WAY

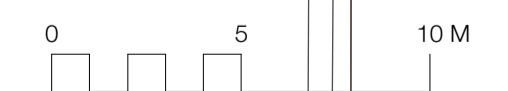
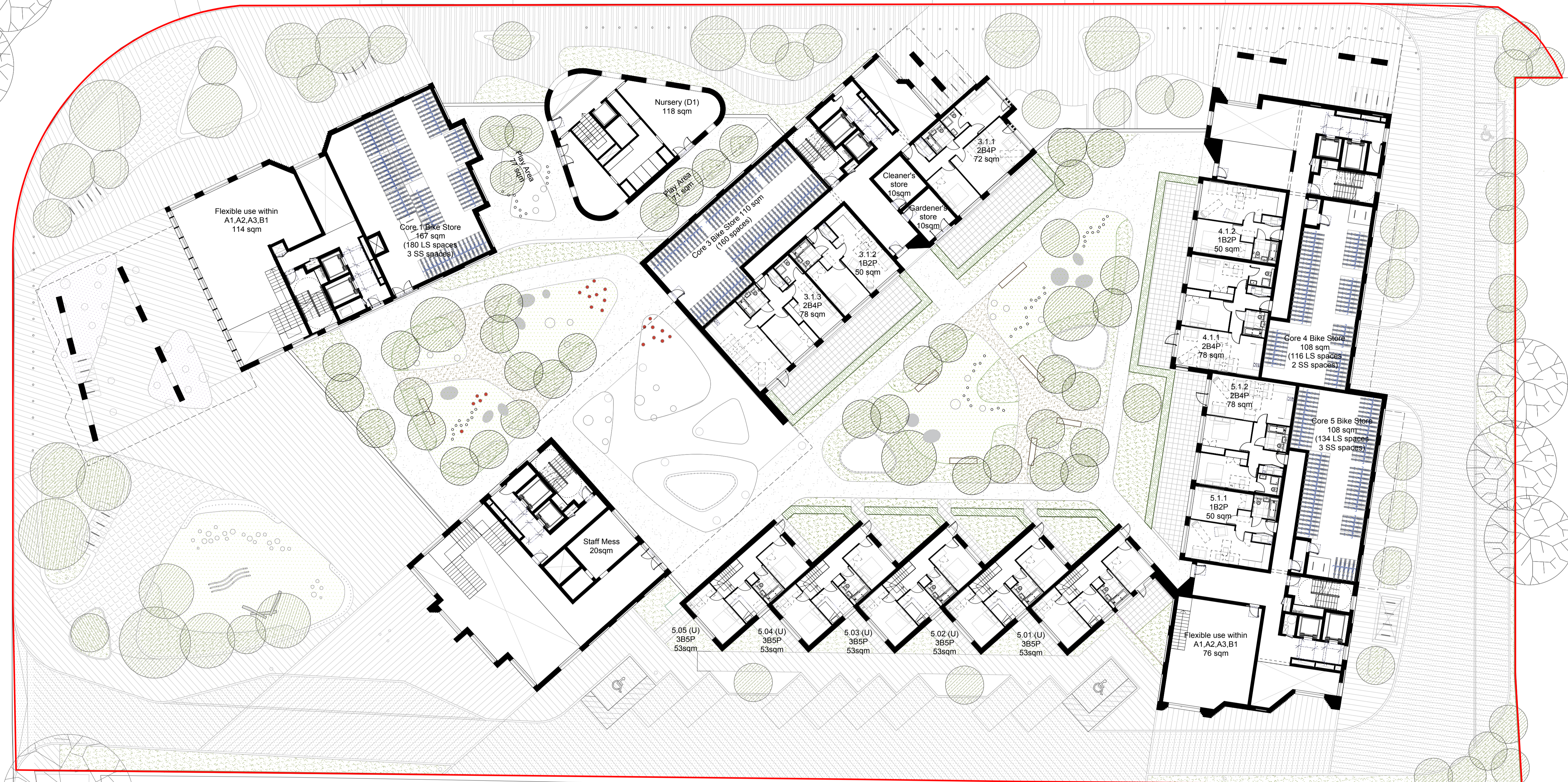

REV	DATE	NOTE
00	29.09.17	Planning Issue
01	19.02.18	Updated Layout Following Client Instructions
02	21.03.18	Updates for GLA Intermediate Issue
03	27.03.18	Updates for Daylight/Sunlight Issue
04	28.03.18	Updates for Daylight/Sunlight Issue
05	11.04.18	Updates to Cycle Parking/ Landscape

Copyright Hawkins Brown Architects LLP

No implied license exists. This drawing should not be used to calculate areas for the purposes of valuation. Do not scale this drawing. All dimensions to be checked on site by the contractor and such dimensions to be their responsibility. All work must comply with relevant British Standards and Building Regulations requirements. Drawing errors and omissions to be reported to the architect.

Job Number	Date	Scale
HB1699	29.09.17	1:200 @ A1
Drawn by	Checked by	Status
AB	RC	Planning
Drawing No. & Revision		
1699_DWG_PL_XX_20_101_rev05		

Project	159 St John Street London EC1V 4QJ	mail@hawkinsbrown.com hawkinsbrown.com
Citroen Site		
Drawing	First Floor Plan	
<b>Hawkins Brown</b>		

# CAPITAL INTERCHANGE WAY

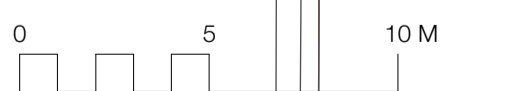
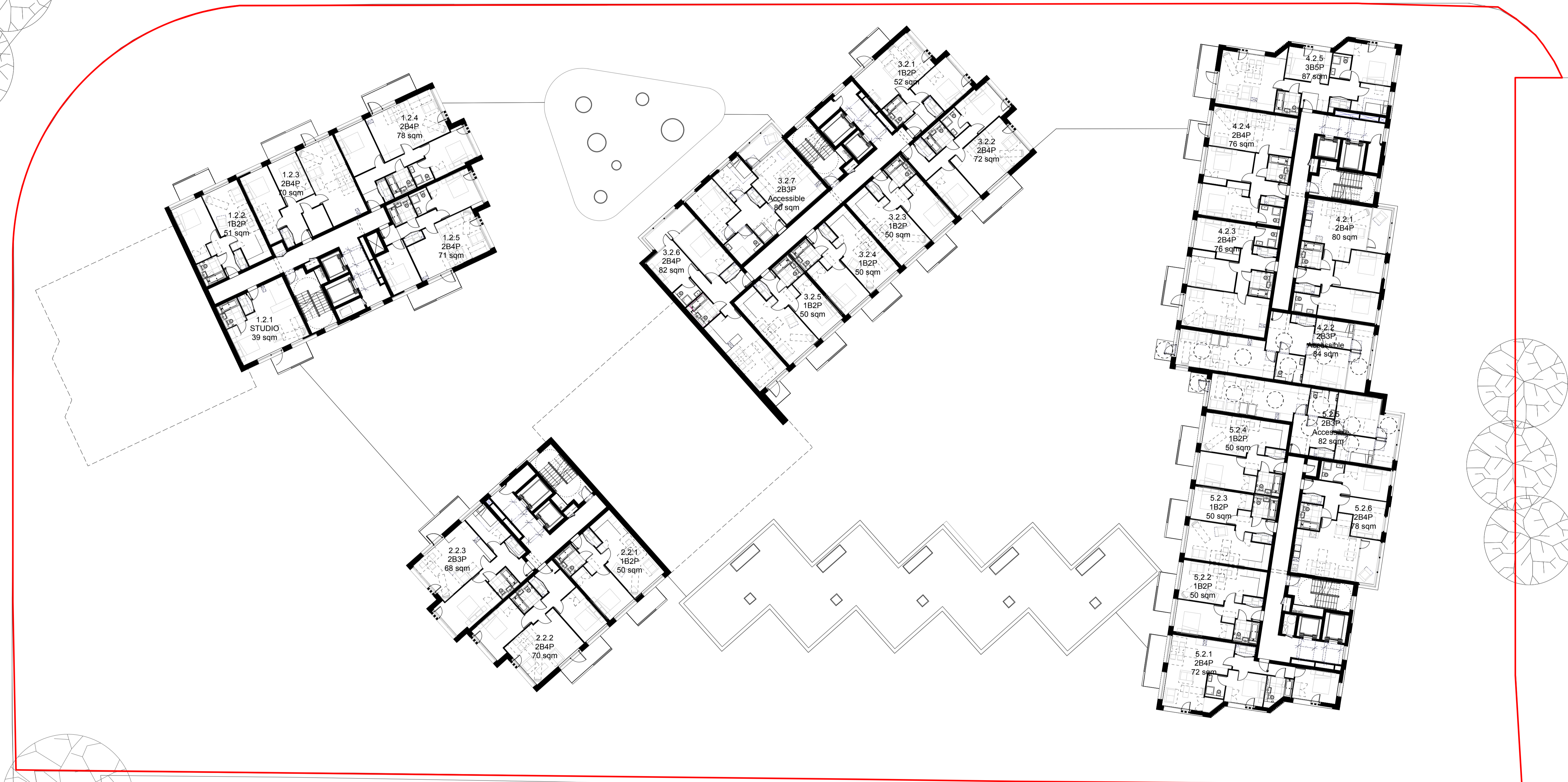

REV	DATE	NOTE
00	29.09.17	Planning Issue
01	19.02.18	Updated Layout Following Client Instructions
02	21.03.18	Updates for GLA Intermediate Issue
03	27.03.18	Updates for Daylight/Sunlight Issue
04	28.03.18	Updates for Daylight/Sunlight Issue

Copyright Hawkins Brown Architects LLP

No implied license exists. This drawing should not be used to calculate areas for the purposes of valuation. Do not scale this drawing. All dimensions to be checked on site by the contractor and such dimensions to be their responsibility. All work must comply with relevant British Standards and Building Regulations requirements. Drawing errors and omissions to be reported to the architect.

Job Number	Date	Scale
HB1699	29.08.17	1:200 @ A1
Drawn by	Checked by	Status
AB	RC	Planning
Drawing No. & Revision		
1699_DWG_PL_XX_20_102_rev04		

Project	159 St John Street London EC1V 4QJ
Citroen Site	mail@hawkinsbrown.com hawkinsbrown.com
Drawing	Second Floor Plan



# CAPITAL INTERCHANGE WAY

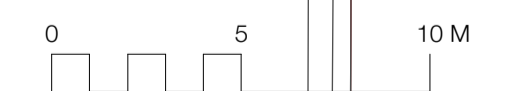

REV	DATE	NOTE
00	29.09.17	Planning Issue
01	19.02.18	Updated Layout Following Client Instructions
02	21.03.18	Updates for GLA Intermediate Issue
03	27.03.18	Updates for Daylight/Sunlight Issue
04	28.03.18	Updates for Daylight/Sunlight Issue

Copyright Hawkins Brown Architects LLP

No implied license exists. This drawing should not be used to calculate areas for the purposes of valuation. Do not scale this drawing. All dimensions to be checked on site by the contractor and such dimensions to be their responsibility. All work must comply with relevant British Standards and Building Regulations requirements. Drawing errors and omissions to be reported to the architect.

Job Number	Date	Scale
HB1699	29.08.17	1:200 @ A1
Drawn by	Checked by	Status
AB	RC	Planning
Drawing No. & Revision		
1699_DWG_PL_XX_20_103_rev04		

Project  
Citroen Site

Drawing  
Third Floor Plan

159 St John Street  
London EC1V 4QJ  
mail@hawkinsbrown.com  
hawkinsbrown.com



# CAPITAL INTERCHANGE WAY

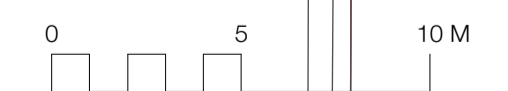

REV	DATE	NOTE
00	29.09.17	Planning Issue
01	19.02.18	Updated Layout Following Client Instructions
02	21.03.18	Updates for GLA Intermediate Issue
03	27.03.18	Updates for Daylight/Sunlight Issue
04	28.03.18	Updates for Daylight/Sunlight Issue

Copyright Hawkins Brown Architects LLP

No implied license exists. This drawing should not be used to calculate areas for the purposes of valuation. Do not scale this drawing. All dimensions to be checked on site by the contractor and such dimensions to be their responsibility. All work must comply with relevant British Standards and Building Regulations requirements. Drawing errors and omissions to be reported to the architect.

Job Number	Date	Scale
HB1699	29.08.17	1:200 @ A1
Drawn by	Checked by	Status
AB	RC	Planning
Drawing No. & Revision		
1699_DWG_PL_XX_20_104_rev04		

Project	159 St John Street London EC1V 4QJ
Citroen Site	mail@hawkinsbrown.com hawkinsbrown.com
Drawing	Fourth Floor Plan



# CAPITAL INTERCHANGE WAY

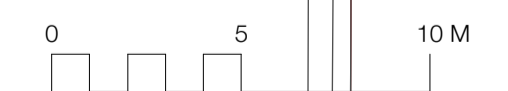

REV	DATE	NOTE
00	29.09.17	Planning Issue
01	19.02.18	Updated Layout Following Client Instructions
02	21.03.18	Updates for GLA Intermediate Issue
03	27.03.18	Updates for Daylight/Sunlight Issue
04	28.03.18	Updates for Daylight/Sunlight Issue

Copyright Hawkins Brown Architects LLP  
 No implied license exists. This drawing should not be used to calculate areas for the purposes of valuation. Do not scale this drawing. All dimensions to be checked on site by the contractor and such dimensions to be their responsibility. All work must comply with relevant British Standards and Building Regulations requirements. Drawing errors and omissions to be reported to the architect.

Job Number	Date	Scale
HB1699	29.08.17	1:200 @ A1
Drawn by	Checked by	Status
AB	RC	Planning
Drawing No. & Revision		
1699_DWG_PL_XX_20_105_rev04		

Project	159 St John Street London EC1V 4QJ
Citroen Site	mail@hawkinsbrown.com hawkinsbrown.com
Drawing	Fifth Floor Plan



# CAPITAL INTERCHANGE WAY

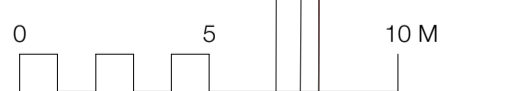

REV	DATE	NOTE
00	29.09.17	Planning Issue
01	19.02.18	Updated Layout Following Client Instructions
02	21.03.18	Updates for GLA Intermediate Issue
03	27.03.18	Updates for Daylight/Sunlight Issue
04	28.03.18	Updates for Daylight/Sunlight Issue

Copyright Hawkins Brown Architects LLP

No implied license exists. This drawing should not be used to calculate areas for the purposes of valuation. Do not scale this drawing. All dimensions to be checked on site by the contractor and such dimensions to be their responsibility. All work must comply with relevant British Standards and Building Regulations requirements. Drawing errors and omissions to be reported to the architect.

Job Number	Date	Scale
HB1699	29.08.17	1:200 @ A1
Drawn by	Checked by	Status
AB	RC	Planning
Drawing No. & Revision		
1699_DWG_PL_XX_20_106_rev04		

Project	159 St John Street London EC1V 4QJ
Citroen Site	mail@hawkinsbrown.com hawkinsbrown.com
Drawing	Sixth Floor Plan



# CAPITAL INTERCHANGE WAY



REV	DATE	NOTE
00	29.09.17	Planning Issue
01	19.02.18	Updated Layout Following Client Instructions
02	21.03.18	Updates for GLA Intermediate Issue
03	27.03.18	Updates for Daylight/Sunlight Issue
04	28.03.18	Updates for Daylight/Sunlight Issue

Copyright Hawkins Brown Architects LLP

No implied license exists. This drawing should not be used to calculate areas for the purposes of valuation. Do not scale this drawing. All dimensions to be checked on site by the contractor and such dimensions to be their responsibility. All work must comply with relevant British Standards and Building Regulations requirements. Drawing errors and omissions to be reported to the architect.

Job Number	Date	Scale
HB1699	29.08.17	1:200 @ A1
Drawn by	Checked by	Status
AB	RC	Planning
Drawing No. & Revision		
1699_DWG_PL_XX_20_107_rev04		

Project	159 St John Street London EC1V 4QJ	mail@hawkinsbrown.com hawkinsbrown.com
Citroen Site		
Drawing		
Seventh Floor Plan		



# CAPITAL INTERCHANGE WAY



REV	DATE	NOTE
00	29.09.17	Planning Issue
01	19.02.18	Updated Layout Following Client Instructions
02	21.03.18	Updates for GLA Intermediate Issue
03	27.03.18	Updates for Daylight/Sunlight Issue
04	28.03.18	Updates for Daylight/Sunlight Issue

Copyright Hawkins Brown Architects LLP

No implied license exists. This drawing should not be used to calculate areas for the purposes of valuation. Do not scale this drawing. All dimensions to be checked on site by the contractor and such dimensions to be their responsibility. All work must comply with relevant British Standards and Building Regulations requirements. Drawing errors and omissions to be reported to the architect.

Job Number	Date	Scale
HB1699	29.08.17	1:200 @ A1
Drawn by	Checked by	Status
AB	RC	Planning
Drawing No. & Revision		
1699_DWG_PL_XX_20_108_rev04		

Project	159 St John Street London EC1V 4QJ	mail@hawkinsbrown.com hawkinsbrown.com
Citroen Site		
Drawing	Eighth Floor Plan	



# CAPITAL INTERCHANGE WAY

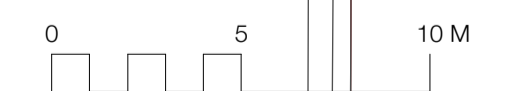

REV	DATE	NOTE
00	29.09.17	Planning Issue
01	19.02.18	Updated Layout Following Client Instructions
02	21.03.18	Updates for GLA Intermediate Issue
03	27.03.18	Updates for Daylight/Sunlight Issue
04	28.03.18	Updates for Daylight/Sunlight Issue

Copyright Hawkins Brown Architects LLP

No implied license exists. This drawing should not be used to calculate areas for the purposes of valuation. Do not scale this drawing. All dimensions to be checked on site by the contractor and such dimensions to be their responsibility. All work must comply with relevant British Standards and Building Regulations requirements. Drawing errors and omissions to be reported to the architect.

Job Number	Date	Scale
HB1699	29.08.17	1:200 @ A1
Drawn by	Checked by	Status
AB	RC	Planning
Drawing No. & Revision		
1699_DWG_PL_XX_20_109_rev04		

Project	159 St John Street London EC1V 4QJ	mail@hawkinsbrown.com hawkinsbrown.com
Citroen Site		
Drawing		
Ninth Floor Plan		

# CAPITAL INTERCHANGE WAY

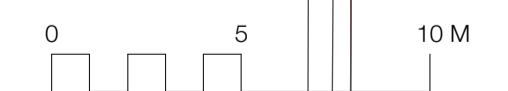

REV	DATE	NOTE
00	29.09.17	Planning Issue
01	19.02.18	Updated Layout Following Client Instructions
02	21.03.18	Updates for GLA Intermediate Issue
03	27.03.18	Updates for Daylight/Sunlight Issue
04	28.03.18	Updates for Daylight/Sunlight Issue

Copyright Hawkins Brown Architects LLP

No implied license exists. This drawing should not be used to calculate areas for the purposes of valuation. Do not scale this drawing. All dimensions to be checked on site by the contractor and such dimensions to be their responsibility. All work must comply with relevant British Standards and Building Regulations requirements. Drawing errors and omissions to be reported to the architect.

Job Number	Date	Scale
HB1699	29.08.17	1:200 @ A1
Drawn by	Checked by	Status
AB	RC	Planning
Drawing No. & Revision		
1699_DWG_PL_XX_20_110_rev04		

Project	159 St John Street London EC1V 4QJ
Citroen Site	mail@hawkinsbrown.com hawkinsbrown.com
Drawing	Tenth Floor Plan



# CAPITAL INTERCHANGE WAY

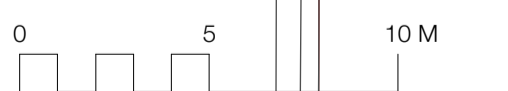
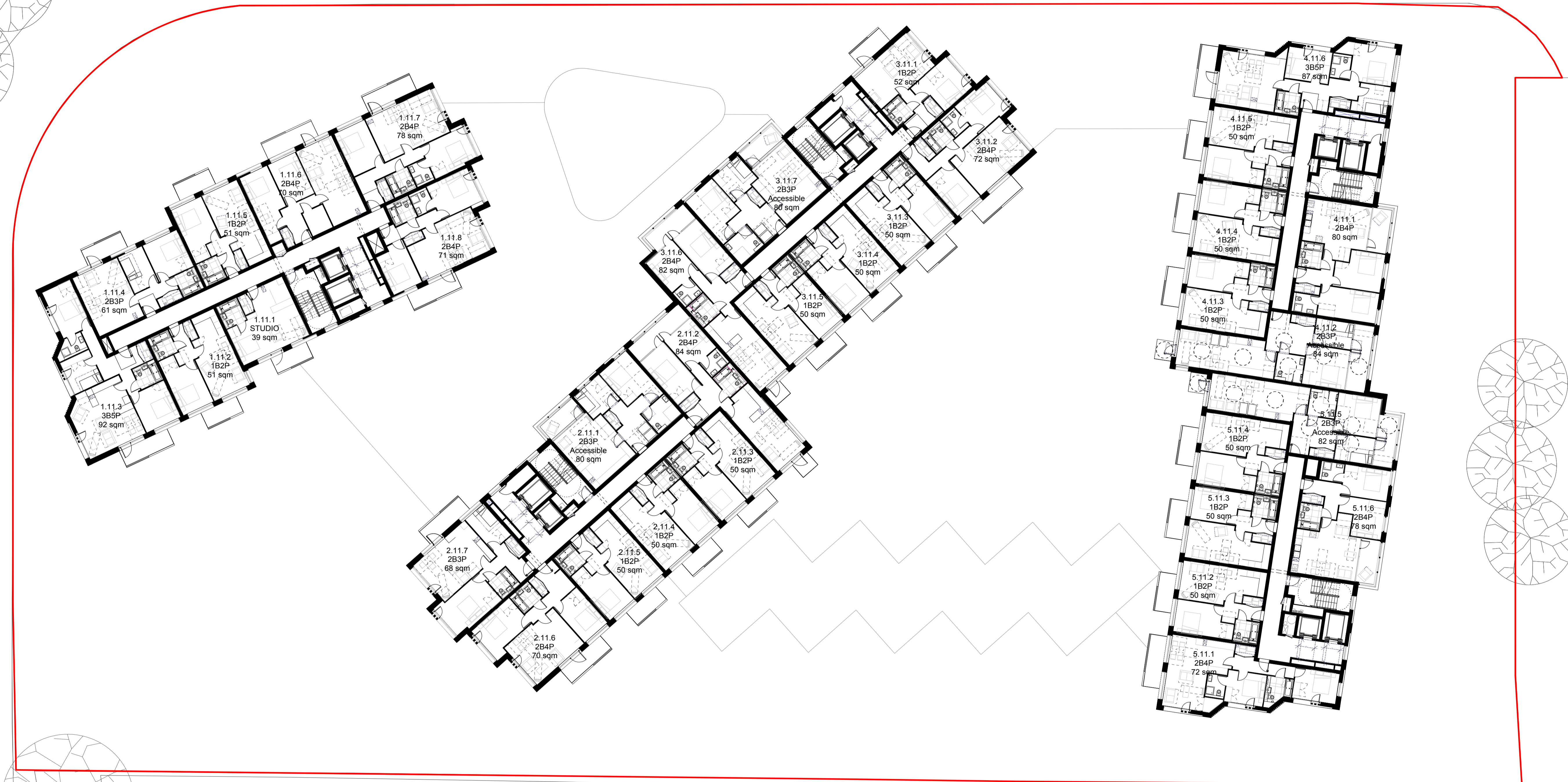

REV	DATE	NOTE
00	29.09.17	Planning Issue
01	19.02.18	Updated Layout Following Client Instructions
02	21.03.18	Updates for GLA Intermediate Issue
03	27.03.18	Updates for Daylight/Sunlight Issue
04	28.03.18	Updates for Daylight/Sunlight Issue

Copyright Hawkins Brown Architects LLP

No implied license exists. This drawing should not be used to calculate areas for the purposes of valuation. Do not scale this drawing. All dimensions to be checked on site by the contractor and such dimensions to be their responsibility. All work must comply with relevant British Standards and Building Regulations requirements. Drawing errors and omissions to be reported to the architect.

Job Number	Date	Scale
HB1699	29.08.17	1:200 @ A1
Drawn by	Checked by	Status
AB	RC	Planning
Drawing No. & Revision		
1699_DWG_PL_XX_20_111_rev04		

Project	159 St John Street London EC1V 4QJ
Citroen Site	mail@hawkinsbrown.com hawkinsbrown.com
Drawing	Eleventh Floor Plan



# CAPITAL INTERCHANGE WAY

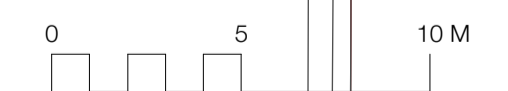

REV	DATE	NOTE
00	29.09.17	Planning Issue
01	19.02.18	Updated Layout Following Client Instructions
02	21.03.18	Updates for GLA Intermediate Issue
03	27.03.18	Updates for Daylight/Sunlight Issue
04	28.03.18	Updates for Daylight/Sunlight Issue

Copyright Hawkins Brown Architects LLP

No implied license exists. This drawing should not be used to calculate areas for the purposes of valuation. Do not scale this drawing. All dimensions to be checked on site by the contractor and such dimensions to be their responsibility. All work must comply with relevant British Standards and Building Regulations requirements. Drawing errors and omissions to be reported to the architect.

Job Number	Date	Scale
HB1699	29.08.17	1:200 @ A1
Drawn by	Checked by	Status
AB	RC	Planning
Drawing No. & Revision		
1699_DWG_PL_XX_20_112_rev04		

Project  
Citroen Site

Drawing  
Twelfth Floor Plan

159 St John Street  
London EC1V 4QJ  
mail@hawkinsbrown.com  
hawkinsbrown.com



# CAPITAL INTERCHANGE WAY



REV	DATE	NOTE
00	29.09.17	Planning Issue
01	19.02.18	Updated Layout Following Client Instructions
02	21.03.18	Updates for GLA Intermediate Issue
03	27.03.18	Updates for Daylight/Sunlight Issue
04	28.03.18	Updates for Daylight/Sunlight Issue

Copyright Hawkins Brown Architects LLP  
 No implied license exists. This drawing should not be used to calculate areas for the purposes of valuation. Do not scale this drawing. All dimensions to be checked on site by the contractor and such dimensions to be their responsibility. All work must comply with relevant British Standards and Building Regulations requirements. Drawing errors and omissions to be reported to the architect.

Job Number	Date	Scale
HB1699	29.08.17	1:200 @ A1
Drawn by	Checked by	Status
AB	RC	Planning
Drawing No. & Revision		
1699_DWG_PL_XX_20_113_rev04		

Project	159 St John Street London EC1V 4QJ	mail@hawkinsbrown.com hawkinsbrown.com
Citroen Site		
Drawing	Thirteenth Floor Plan	



# CAPITAL INTERCHANGE WAY

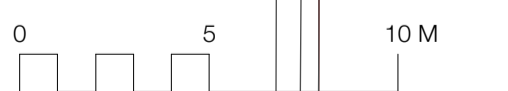

REV	DATE	NOTE
00	29.09.17	Planning Issue
01	19.02.18	Updated Layout Following Client Instructions
02	21.03.18	Updates for GLA Intermediate Issue
03	27.03.18	Updates for Daylight/Sunlight Issue
04	28.03.18	Updates for Daylight/Sunlight Issue

Copyright Hawkins Brown Architects LLP

No implied license exists. This drawing should not be used to calculate areas for the purposes of valuation. Do not scale this drawing. All dimensions to be checked on site by the contractor and such dimensions to be their responsibility. All work must comply with relevant British Standards and Building Regulations requirements. Drawing errors and omissions to be reported to the architect.

Job Number	Date	Scale
HB1699	29.08.17	1:200 @ A1
Drawn by	Checked by	Status
AB	RC	Planning
Drawing No. & Revision		
1699_DWG_PL_XX_20_114_rev04		

Project	159 St John Street London EC1V 4QJ	mail@hawkinsbrown.com hawkinsbrown.com
Citroen Site		
Drawing	Fourteenth Floor Plan	



# CAPITAL INTERCHANGE WAY

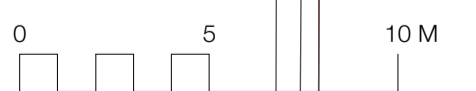

REV	DATE	NOTE
00	29.09.17	Planning Issue
01	19.02.18	Updated Layout Following Client Instructions
02	21.03.18	Updates for GLA Intermediate Issue
03	27.03.18	Updates for Daylight/Sunlight Issue
04	28.03.18	Updates for Daylight/Sunlight Issue

Copyright Hawkins Brown Architects LLP

No implied license exists. This drawing should not be used to calculate areas for the purposes of valuation. Do not scale this drawing. All dimensions to be checked on site by the contractor and such dimensions to be their responsibility. All work must comply with relevant British Standards and Building Regulations requirements. Drawing errors and omissions to be reported to the architect.

Job Number	Date	Scale
HB1699	29.08.17	1:200 @ A1
Drawn by	Checked by	Status
AB	RC	Planning
Drawing No. & Revision		
1699_DWG_PL_XX_20_115_rev04		

Project  
Citroen Site

Drawing  
Fifteenth Floor Plan

159 St John Street  
London EC1V 4QJ  
mail@hawkinsbrown.com  
hawkinsbrown.com



CAPITAL INTERCHANGE WAY



REV	DATE	NOTE
00	29.09.17	Planning Issue
01	19.02.18	Updated Layout Following Client Instructions
02	21.03.18	Updates for GLA Intermediate Issue
03	27.03.18	Updates for Daylight/Sunlight Issue
04	28.03.18	Updates for Daylight/Sunlight Issue

Copyright Hawkins Brown Architects LLP  
 No implied license exists. This drawing should not be used to calculate areas for the purposes of valuation. Do not scale this drawing. All dimensions to be checked on site by the contractor and such dimensions to be their responsibility. All work must comply with relevant British Standards and Building Regulations requirements. Drawing errors and omissions to be reported to the architect.

Job Number	Date	Scale
HB1699	29.08.17	1:200 @ A1
Drawn by	Checked by	Status
AB	RC	Planning
Drawing No. & Revision		
1699_DWG_PL_XX_20_116_rev04		

Project	159 St John Street London EC1V 4QJ	mail@hawkinsbrown.com hawkinsbrown.com
Citroen Site		
Drawing		
Sixteenth Floor Plan		



# CAPITAL INTERCHANGE WAY

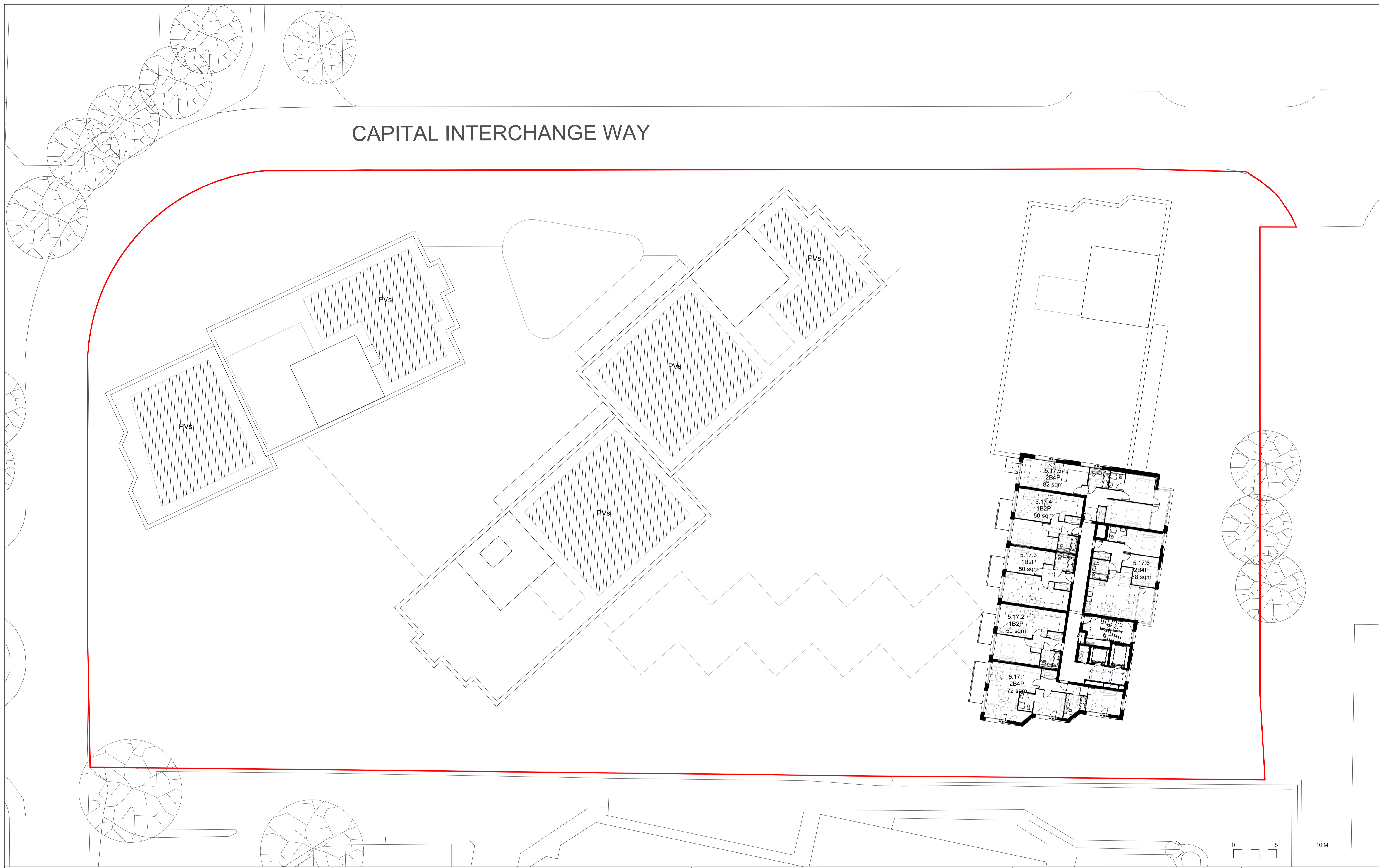

REV	DATE	NOTE
00	29.09.17	Planning Issue
01	19.02.18	Updated Layout Following Client Instructions
02	21.03.18	Updates for GLA Intermediate Issue
03	27.03.18	Updates for Daylight/Sunlight Issue
04	28.03.18	Updates for Daylight/Sunlight Issue

Copyright Hawkins Brown Architects LLP

No implied license exists. This drawing should not be used to calculate areas for the purposes of valuation. Do not scale this drawing. All dimensions to be checked on site by the contractor and such dimensions to be their responsibility. All work must comply with relevant British Standards and Building Regulations requirements. Drawing errors and omissions to be reported to the architect.

Job Number	Date	Scale
HB1699	29.08.17	1:200 @ A1
Drawn by	Checked by	Status
AB	RC	Planning
Drawing No. & Revision		
1699_DWG_PL_XX_20_117_rev04		

Project	159 St John Street London EC1V 4QJ	mail@hawkinsbrown.com hawkinsbrown.com
Citroen Site		
Drawing	Seventeenth Floor Plan	

# CAPITAL INTERCHANGE WAY

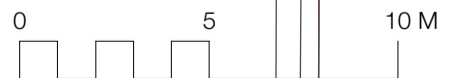
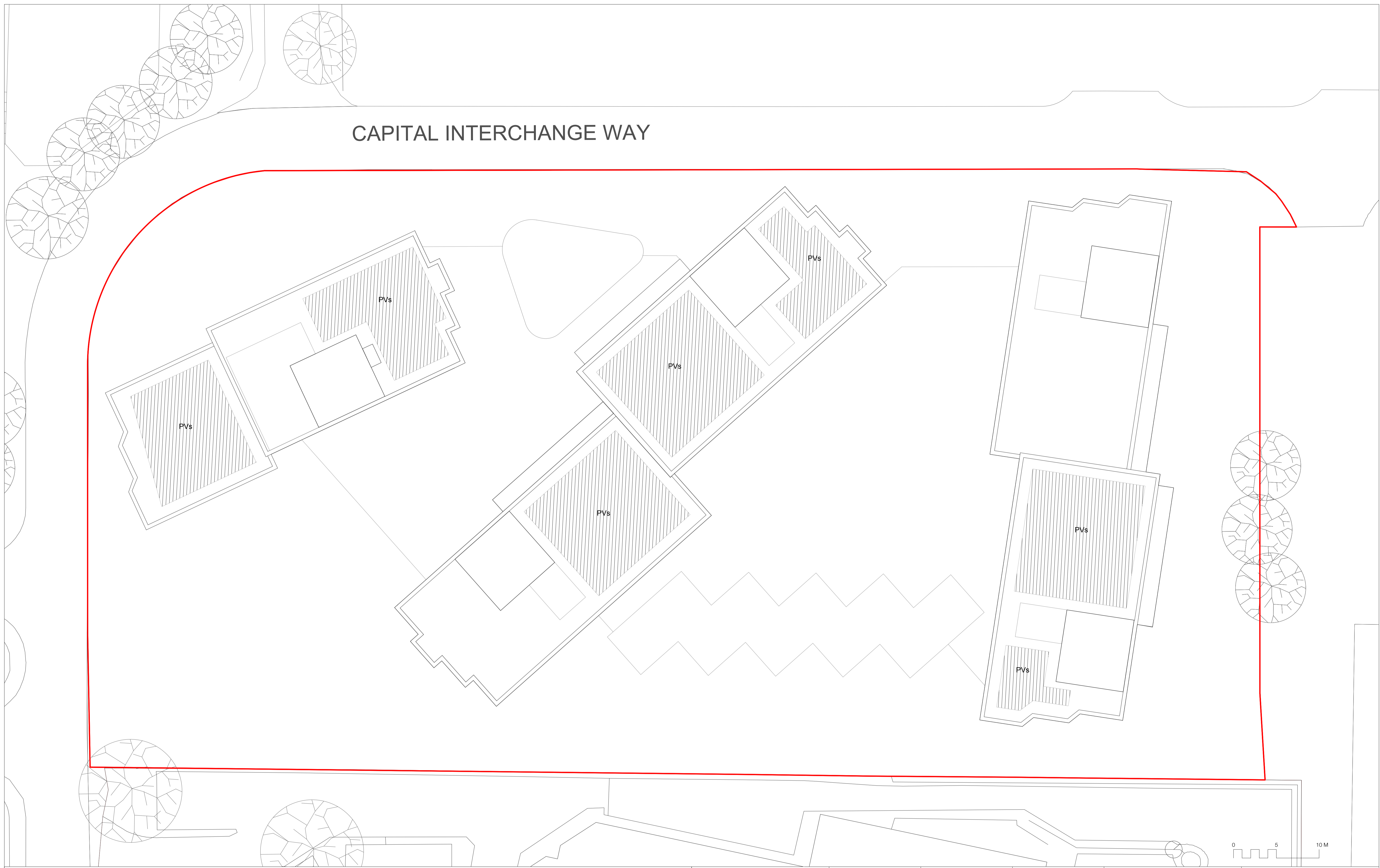

REV	DATE	NOTE
00	29.09.17	Planning Issue
01	19.02.18	Updated Layout Following Client Instructions
02	21.03.18	Updates for GLA Intermediate Issue
03	27.03.18	Updates for Daylight/Sunlight Issue
04	28.03.18	Updates for Daylight/Sunlight Issue
05	13.04.18	Updates to PV layout
06	19.04.18	Removal of Core 2 roof terrace

Copyright Hawkins Brown Architects LLP  
 No implied license exists. This drawing should not be used to calculate areas for the purposes of valuation. Do not scale this drawing. All dimensions to be checked on site by the contractor and such dimensions to be their responsibility. All work must comply with relevant British Standards and Building Regulations requirements. Drawing errors and omissions to be reported to the architect.

Job Number	Date	Scale
HB1699	29.09.17	1:200 @ A1
Drawn by	Checked by	Status
AB	RC	Planning
Drawing No. & Revision		
1699_DWG_PL_XX_20_118_rev06		

Project	159 St John Street London EC1V 4QJ
Citroen Site	mail@hawkinsbrown.com hawkinsbrown.com
Drawing	Roof Plan



