

Sources: Ordinance Survey  
 Digital OS Extract  
 Hawkins\Brown  
 Proposed Scheme Info received 30/08/17 -  
 1699\_SK\_WindowTypes\_170830.pdf  
 Proposed Scheme Received 28/03/18-  
 1699\_DWG\_PL\_XX\_20\_100(-18)\_rev04.dwg  
 Point 2 Surveyors  
 Site Photography

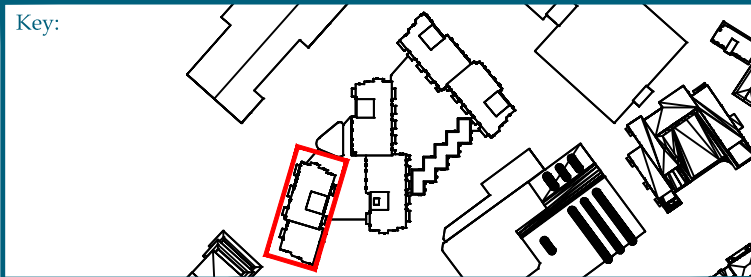

Project: Citroen Site  
Brentford

Title: Internal ADF Results  
Proposed Scheme 28/03/18

Core 1  
Second Floor

Point 2 Surveyors Ltd,  
 3rd Floor,  
 17 Slingsby Place,  
 London WC2E 9AB,  
 0207 836 5828  
 www.point2surveyors.com

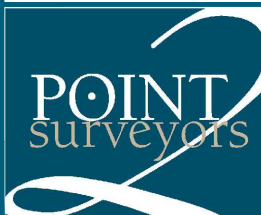

Scheme Confirmed: -

Date :-

Drawn By: JB

Scale: 1:150

Date: Apr 18

Dwg No: **P1038/242**

Rel:27

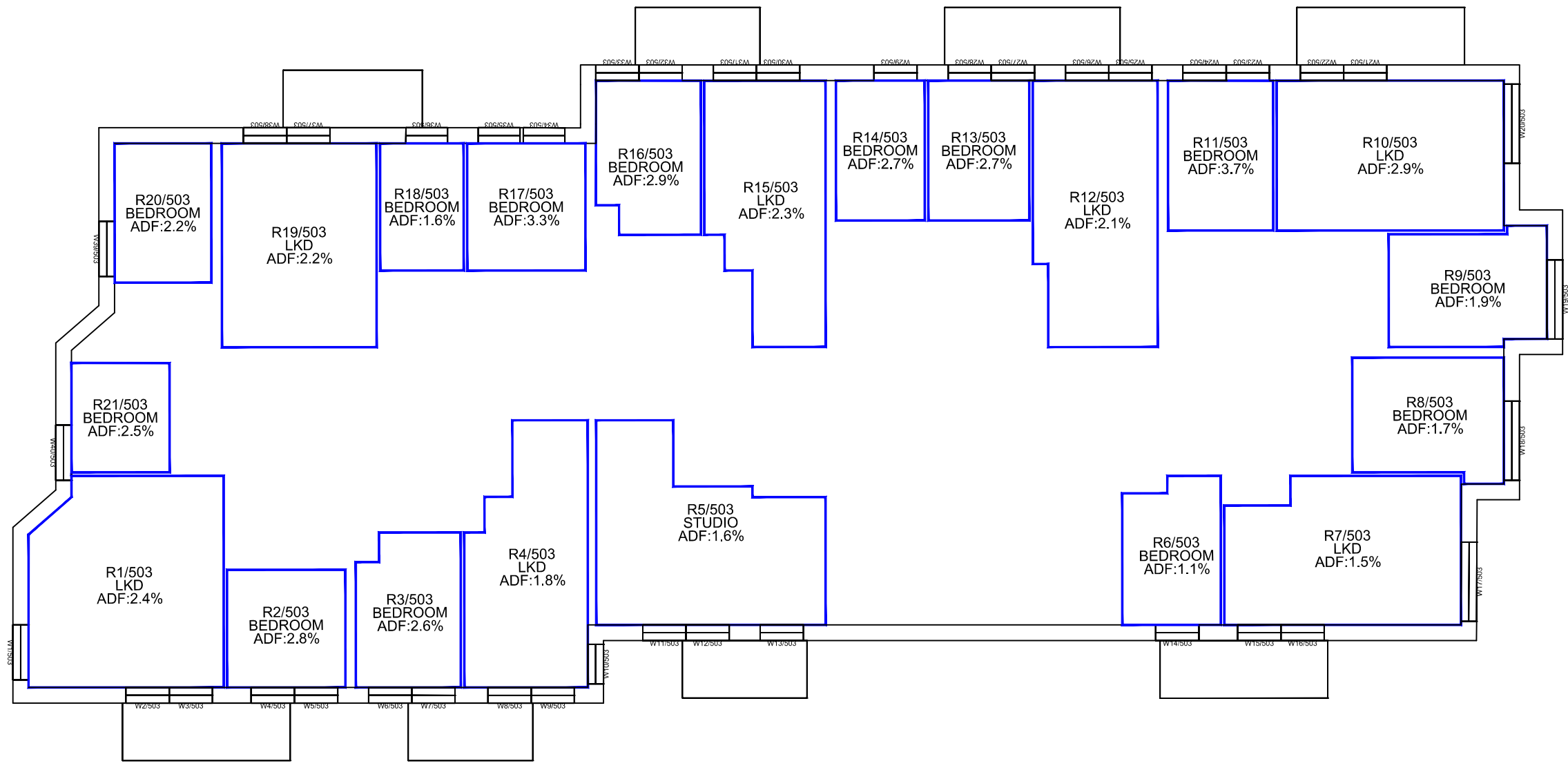

Sources: Ordnance Survey  
 Digital OS Extract  
 Hawkins\Brown  
 Proposed Scheme Info received 30/08/17 -  
 1699\_SK\_WindowTypes\_170830.pdf  
 Proposed Scheme Received 28/03/18 -  
 1699\_DWG\_PL\_XX\_20\_100(-18)\_rev04.dwg  
 Point 2 Surveyors  
 Site Photography

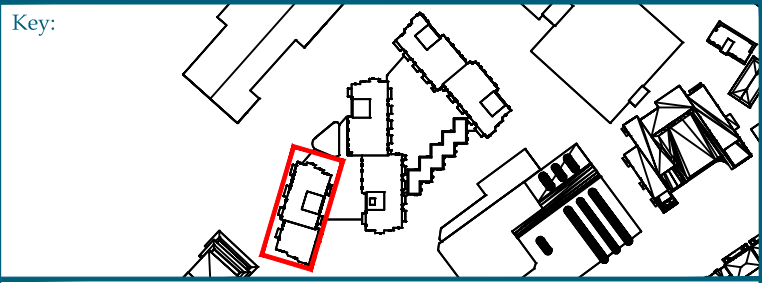

Project: Citroen Site  
 Brentford

Title: Internal ADF Results  
 Proposed Scheme 28/03/18

Core 1  
 Third Floor

Point 2 Surveyors Ltd,  
 3rd Floor,  
 17 Slingsby Place,  
 London WC2E 9AB,  
 0207 836 5828  
 www.point2surveyors.com



Scheme Confirmed: - Date: - Drawn By: JB Scale: 1:150 Date: Apr 18 Dwg No: P1038/243 Rel: 27

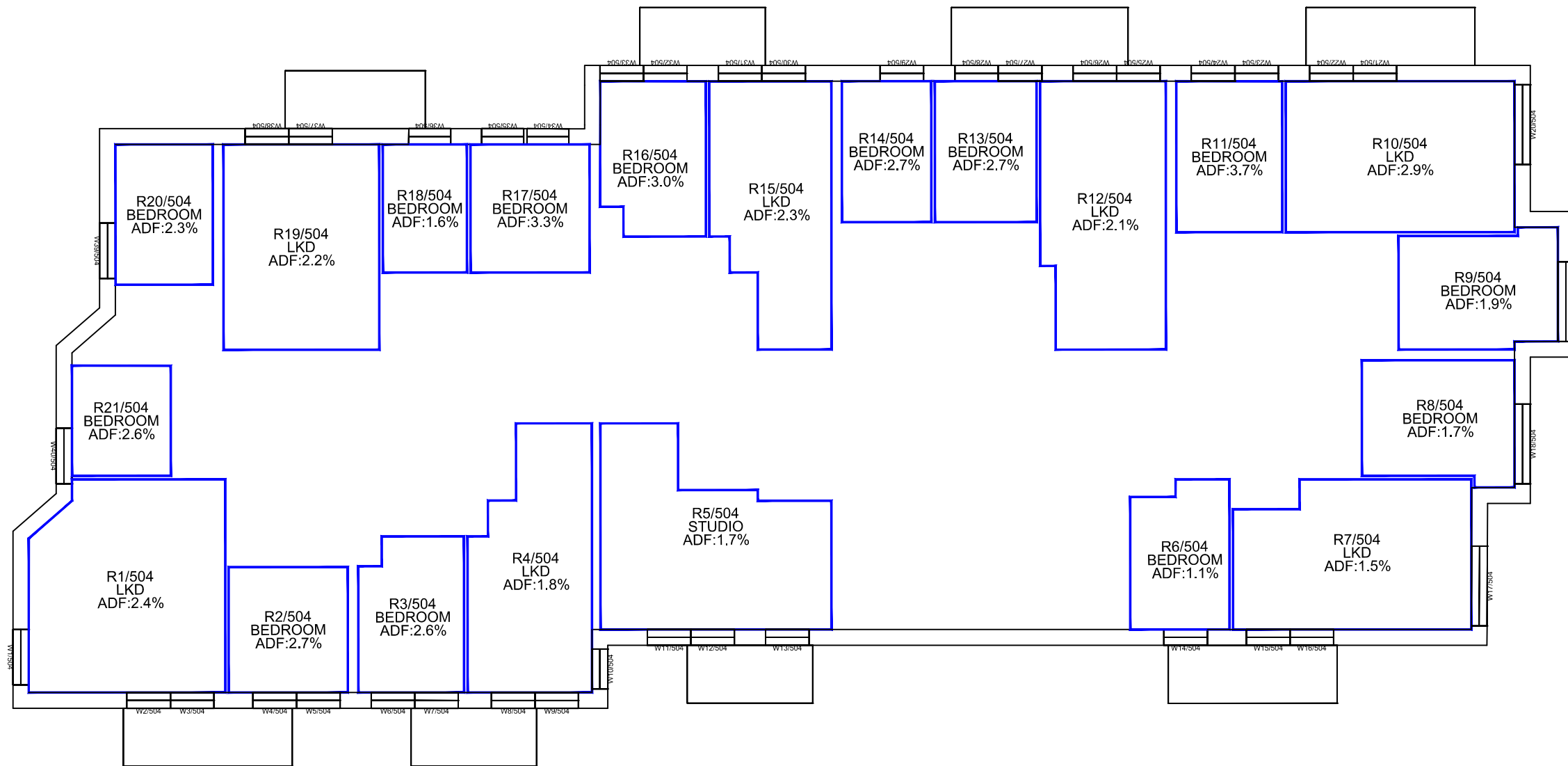

Sources: Ordnance Survey  
Digital OS Extract  
Hawkins\Brown  
Proposed Scheme Info received 30/08/17 -  
1699\_SK\_WindowTypes\_170830.pdf  
Proposed Scheme Received 28/03/18-  
1699\_DWG\_PL\_XX\_20\_100(-18)\_rev04.dwg  
Point 2 Surveyors  
Site Photography

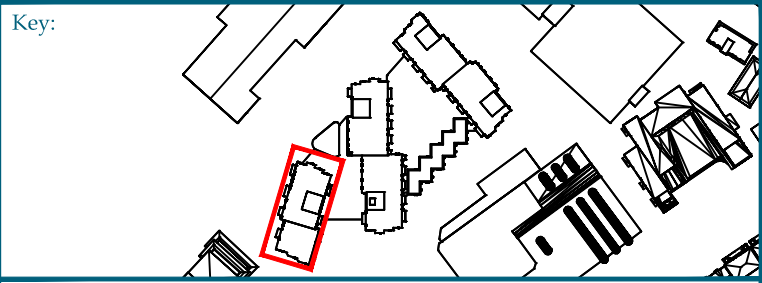

Project: Citroen Site  
Brentford

Title: Internal ADF Results  
Proposed Scheme 28/03/18

Core 1  
Fourth Floor

Point 2 Surveyors Ltd,  
3rd Floor,  
17 Slingsby Place,  
London WC2E 9AB,  
0207 836 5828  
www.point2surveyors.com



Scheme Confirmed: -

Date :-

Drawn By: JB

Scale: 1:150

Date: Apr 18

Dwg No: **P1038/244**

Rel: 27

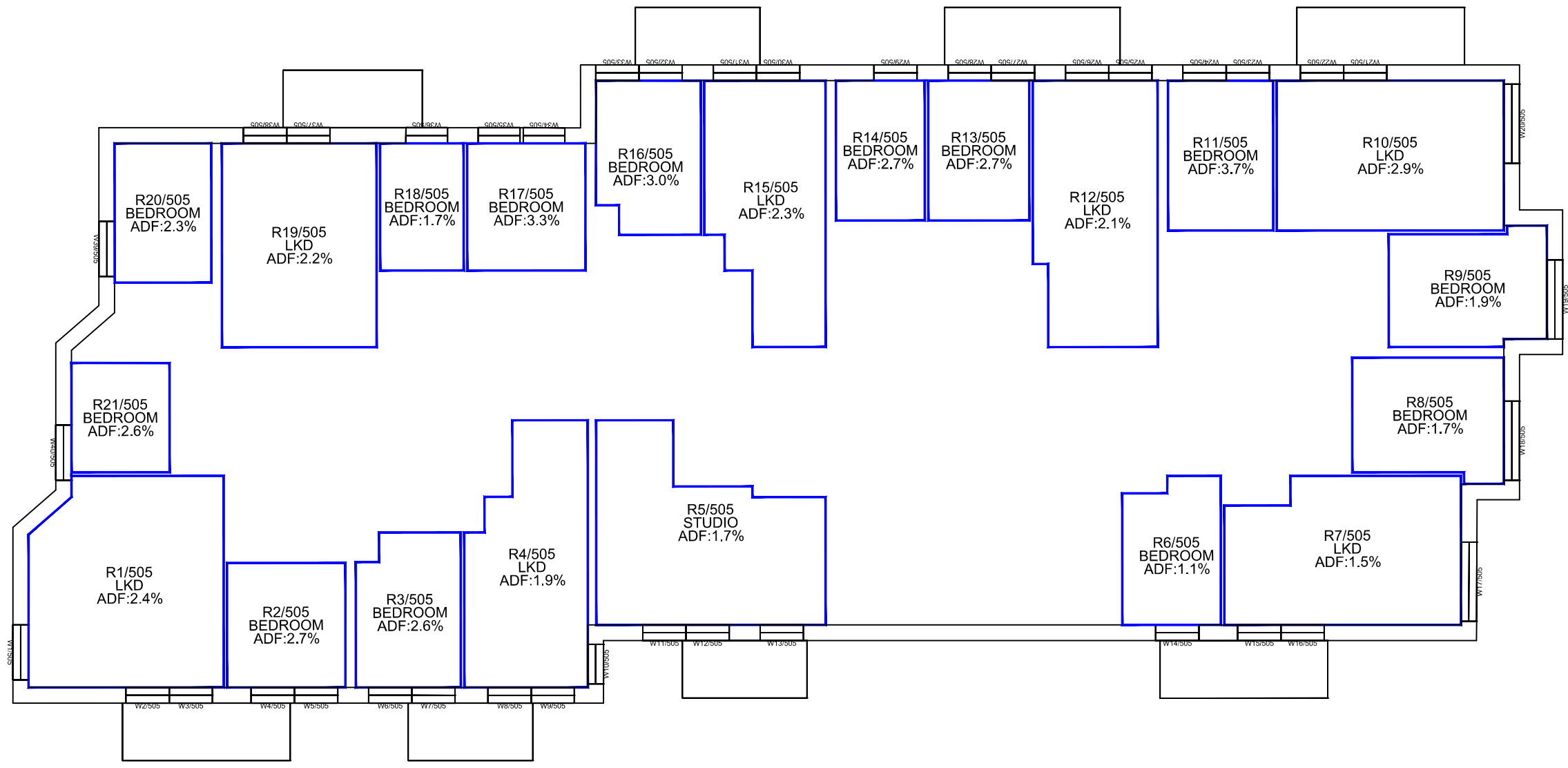

Sources: Ordnance Survey  
Digital OS Extract  
Hawkins\Brown  
Proposed Scheme Info received 30/08/17 -  
1699\_SK\_WindowTypes\_170830.pdf  
Proposed Scheme Received 28/03/18-  
1699\_DWG\_PL\_XX\_20\_100(-18)\_rev04.dwg  
Point 2 Surveyors  
Site Photography

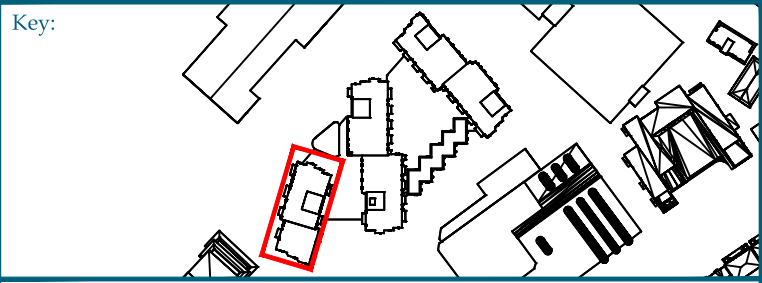

Project: Citroen Site  
Brentford

Title: Internal ADF Results  
Proposed Scheme 28/03/18  
  
Core 1  
Fifth Floor

Point 2 Surveyors Ltd,  
3rd Floor,  
17 Slingsby Place,  
London WC2E 9AB,  
0207 836 5828  
www.point2surveyors.com



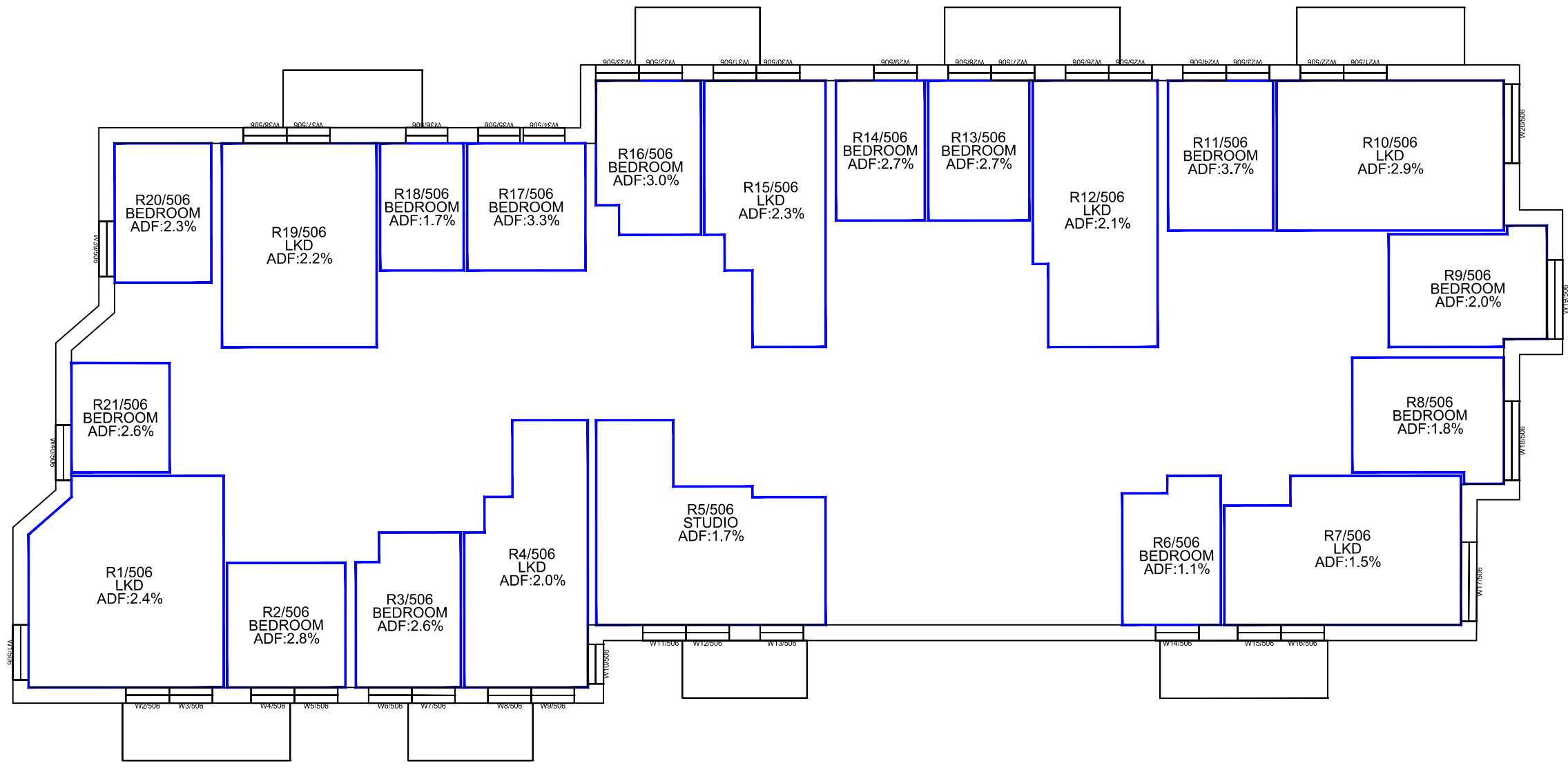

Sources: Ordnance Survey  
 Digital OS Extract  
 Hawkins\Brown  
 Proposed Scheme Info received 30/08/17 -  
 1699\_SK\_WindowTypes\_170830.pdf  
 Proposed Scheme Received 28/03/18-  
 1699\_DWG\_PL\_XX\_20\_100(-18)\_rev04.dwg  
 Point 2 Surveyors  
 Site Photography

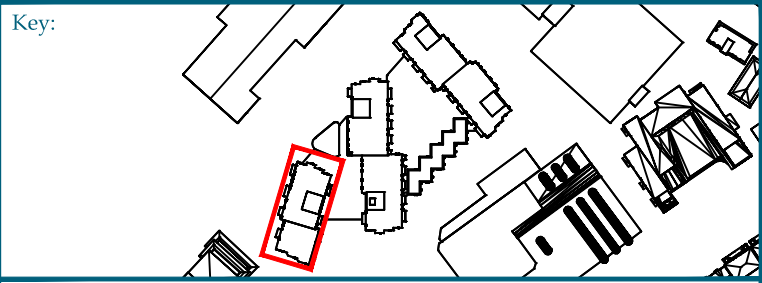

Project: Citroen Site  
 Brentford

Title: Internal ADF Results  
 Proposed Scheme 28/03/18

Core 1  
 Sixth Floor

Point 2 Surveyors Ltd,  
 3rd Floor,  
 17 Slingsby Place,  
 London WC2E 9AB,  
 0207 836 5828  
 www.point2surveyors.com



Scheme Confirmed: -

Date :-

Drawn By: JB

Scale: 1:150

Date: Apr 18

Dwg No: **P1038/246**

Rel: 27

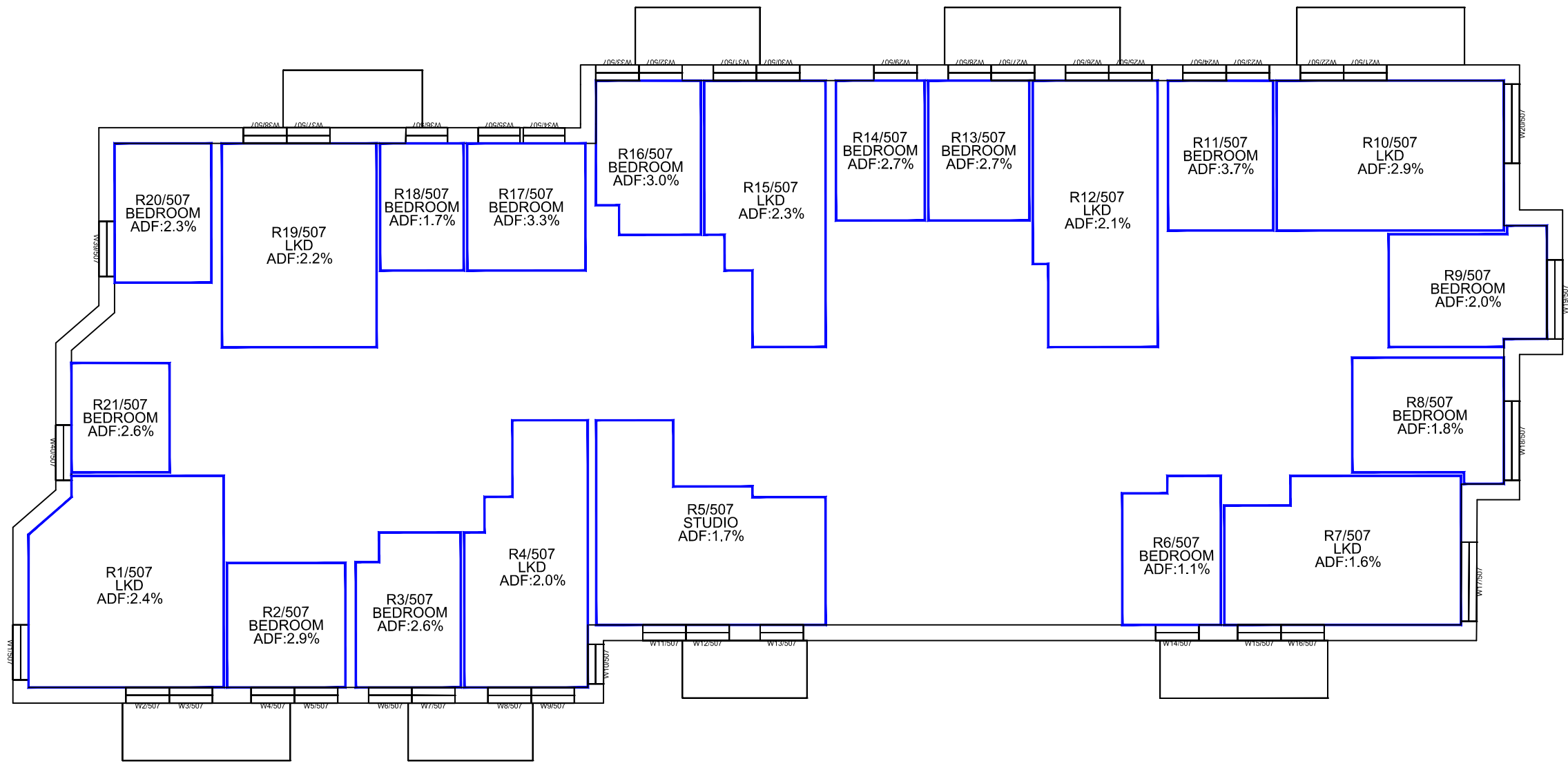

Sources: Ordnance Survey  
 Digital OS Extract  
 Hawkins\Brown  
 Proposed Scheme Info received 30/08/17 -  
 1699\_SK\_WindowTypes\_170830.pdf  
 Proposed Scheme Received 28/03/18-  
 1699\_DWG\_PL\_XX\_20\_100(-18)\_rev04.dwg  
 Point 2 Surveyors  
 Site Photography

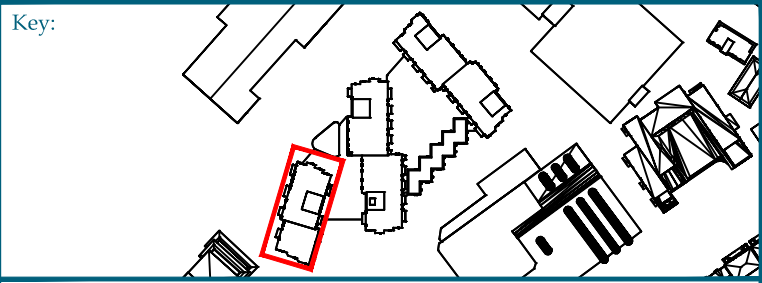

Project: Citroen Site  
 Brentford

Title: Internal ADF Results  
 Proposed Scheme 28/03/18

Core 1  
 Seventh Floor

Point 2 Surveyors Ltd,  
 3rd Floor,  
 17 Slingsby Place,  
 London WC2E 9AB,  
 0207 836 5828  
 www.point2surveyors.com



Scheme Confirmed: -

Date :-

Drawn By: JB

Scale: 1:150

Date: Apr 18

Dwg No: **P1038/247**

Rel:27

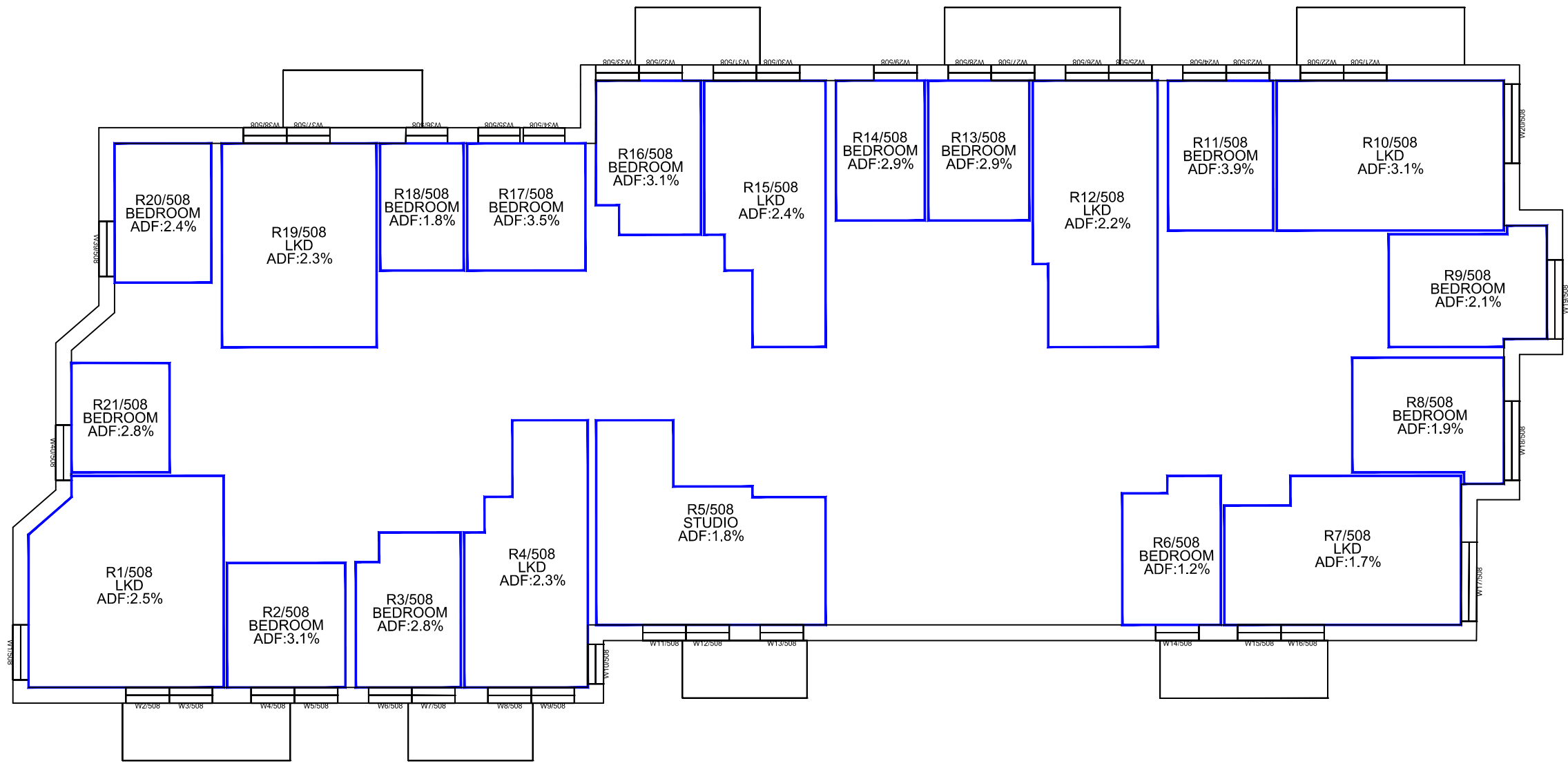

Sources: Ordnance Survey  
 Digital OS Extract  
 Hawkins\Brown  
 Proposed Scheme Info received 30/08/17 -  
 1699\_SK\_WindowTypes\_170830.pdf  
 Proposed Scheme Received 28/03/18 -  
 1699\_DWG\_PL\_XX\_20\_100(-18)\_rev04.dwg  
 Point 2 Surveyors  
 Site Photography

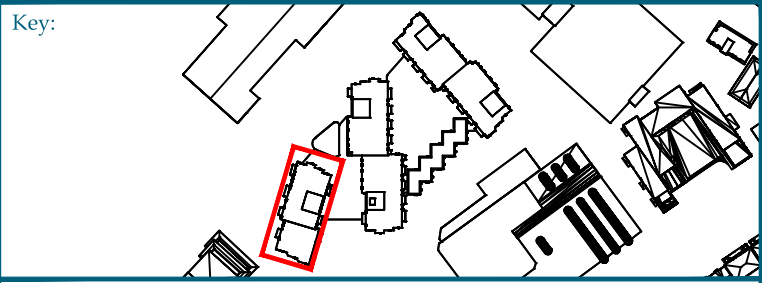

Project: Citroen Site  
 Brentford

Title: Internal ADF Results  
 Proposed Scheme 28/03/18

Core 1  
 Eighth Floor

Point 2 Surveyors Ltd,  
 3rd Floor,  
 17 Slingsby Place,  
 London WC2E 9AB,  
 0207 836 5828  
 www.point2surveyors.com

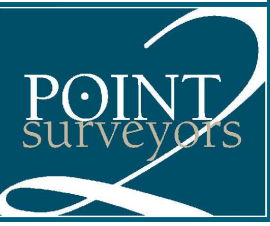

Scheme Confirmed: -

Date :-

Drawn By: JB

Scale: 1:150

Date: Apr 18

Dwg No: **P1038/248**

Rel:27

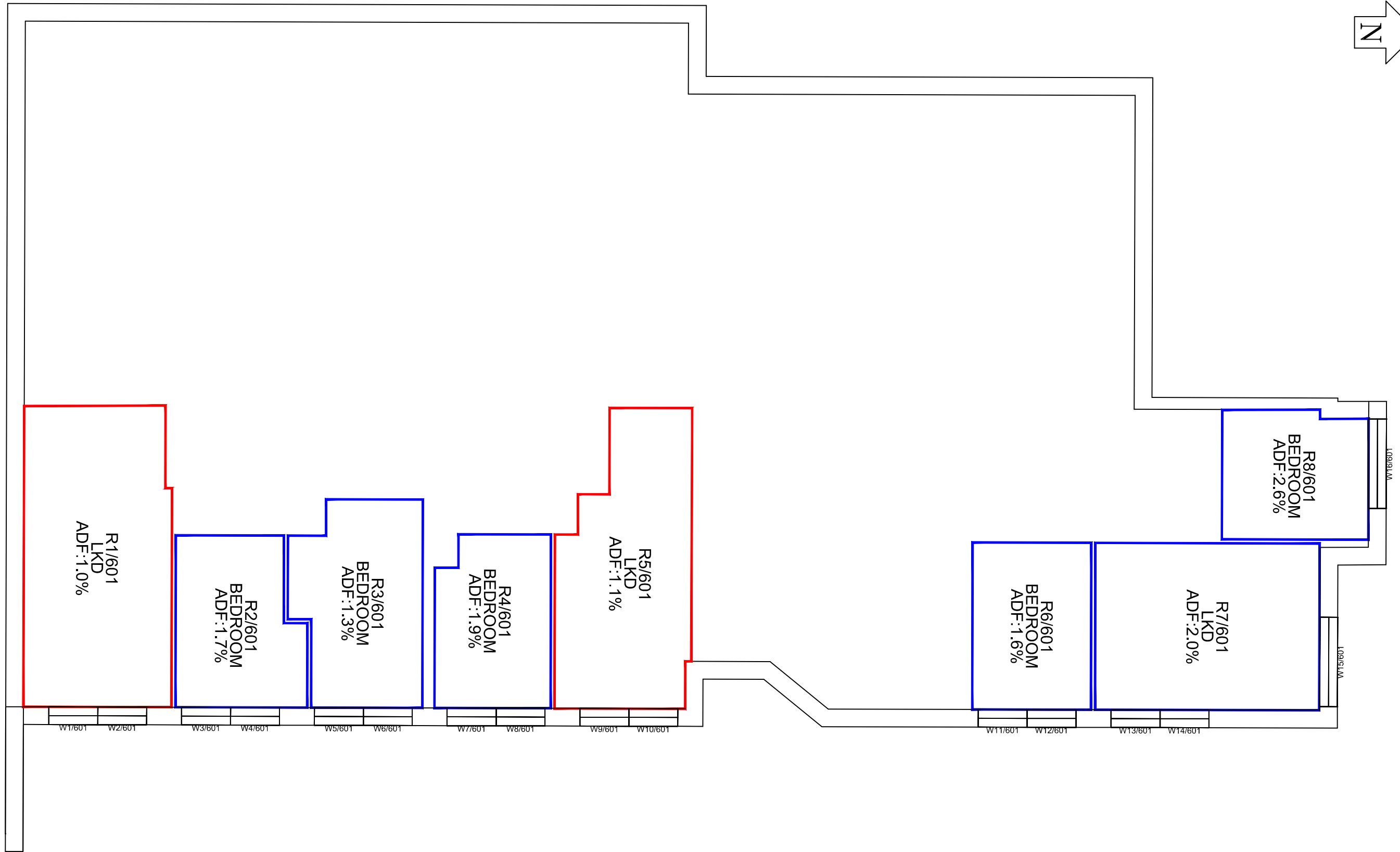
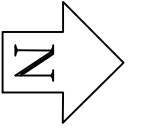

Sources: Ordnance Survey  
 Digital OS Extract  
 Hawkins\Brown  
 Proposed Scheme Info received 30/08/17 -  
 1699\_SK\_WindowTypes\_170830.pdf  
 Proposed Scheme Received 28/03/18-  
 1699\_DWG\_PL\_XX\_20\_100(-18)\_rev04.dwg  
 Point 2 Surveyors  
 Site Photography

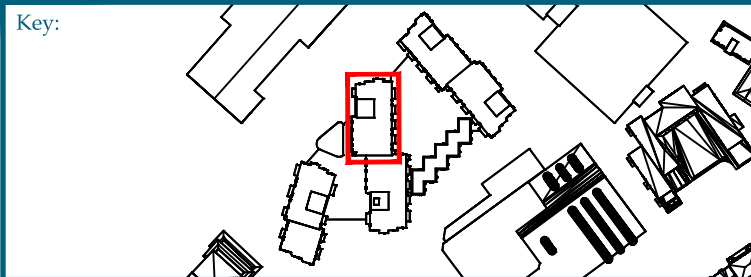

Project: Citroen Site  
 Brentford

Title: Internal ADF Results  
 Proposed Scheme 28/03/18  
  
 Core 2 & 3  
 First Floor (Northern Section)

Point 2 Surveyors Ltd,  
 3rd Floor,  
 17 Slingsby Place,  
 London WC2E 9AB,  
 0207 836 5828  
 www.point2surveyors.com

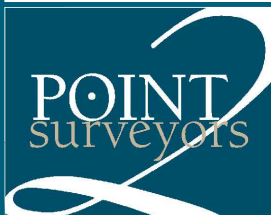

Scheme Confirmed: -

Date :-

Drawn By: JB

Scale: 1:100

Date: Apr 18

Dwg No: **P1038/249**

Rel:27

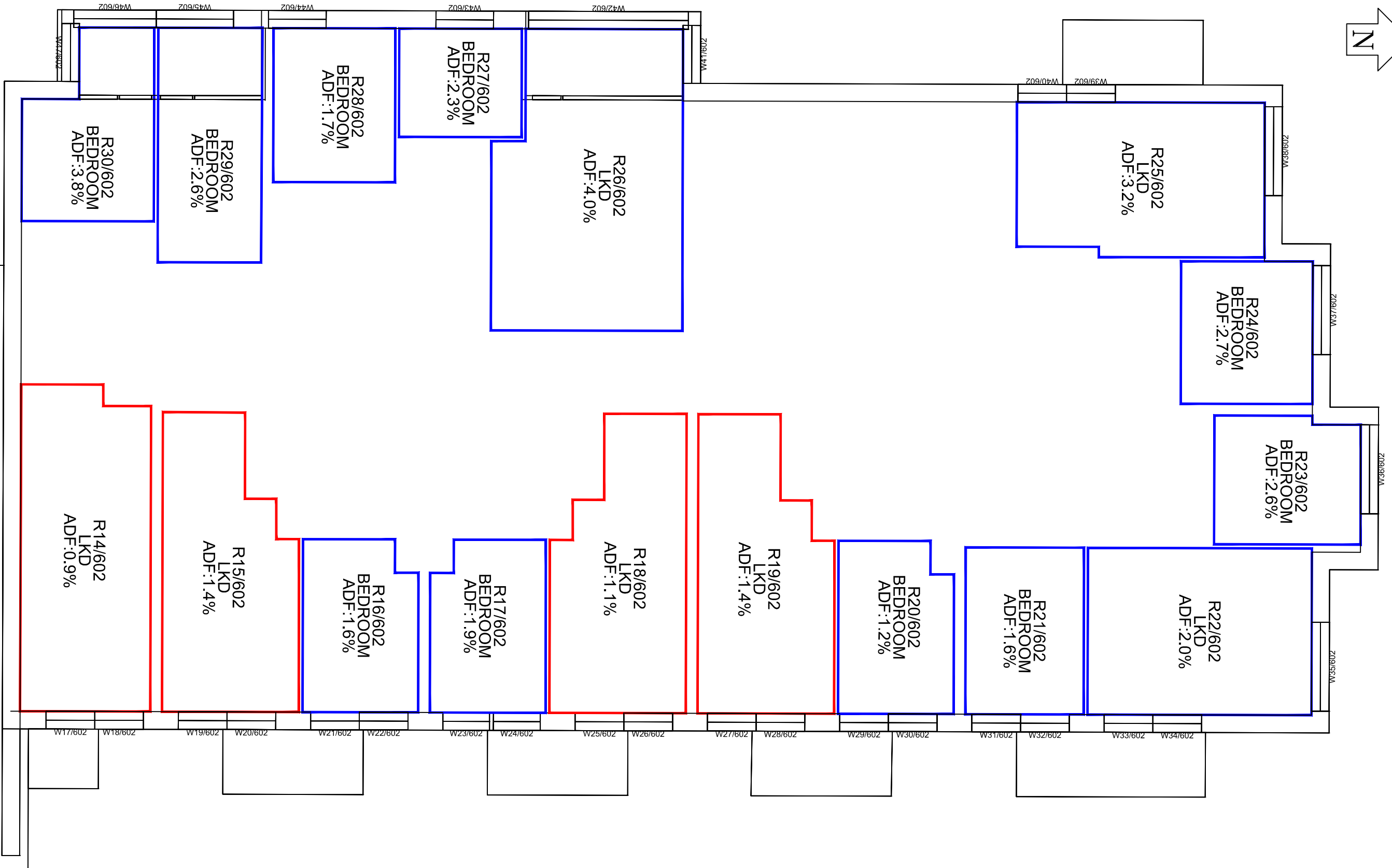
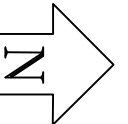

Sources: Ordinance Survey  
 Digital OS Extract  
 Hawkins\Brown  
 Proposed Scheme Info received 30/08/17 -  
 1699\_SK\_WindowTypes\_170830.pdf  
 Proposed Scheme Received 28/03/18-  
 1699\_DWG\_PL\_XX\_20\_100(-18)\_rev04.dwg  
 Point 2 Surveyors  
 Site Photography

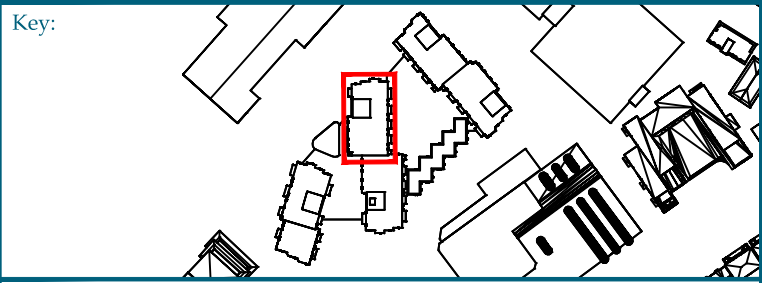

Project: Citroen Site  
 Brentford

Title: Internal ADF Results  
 Proposed Scheme 28/03/18  
 Core 2 & 3  
 Second Floor (Northern Section)

Point 2 Surveyors Ltd,  
 3rd Floor,  
 17 Slingsby Place,  
 London WC2E 9AB,  
 0207 836 5828  
 www.point2surveyors.com



Scheme Confirmed: - Date: - Drawn By: JB Scale: 1:100 Date: Apr 18 Dwg No: P1038/250 Rel: 27

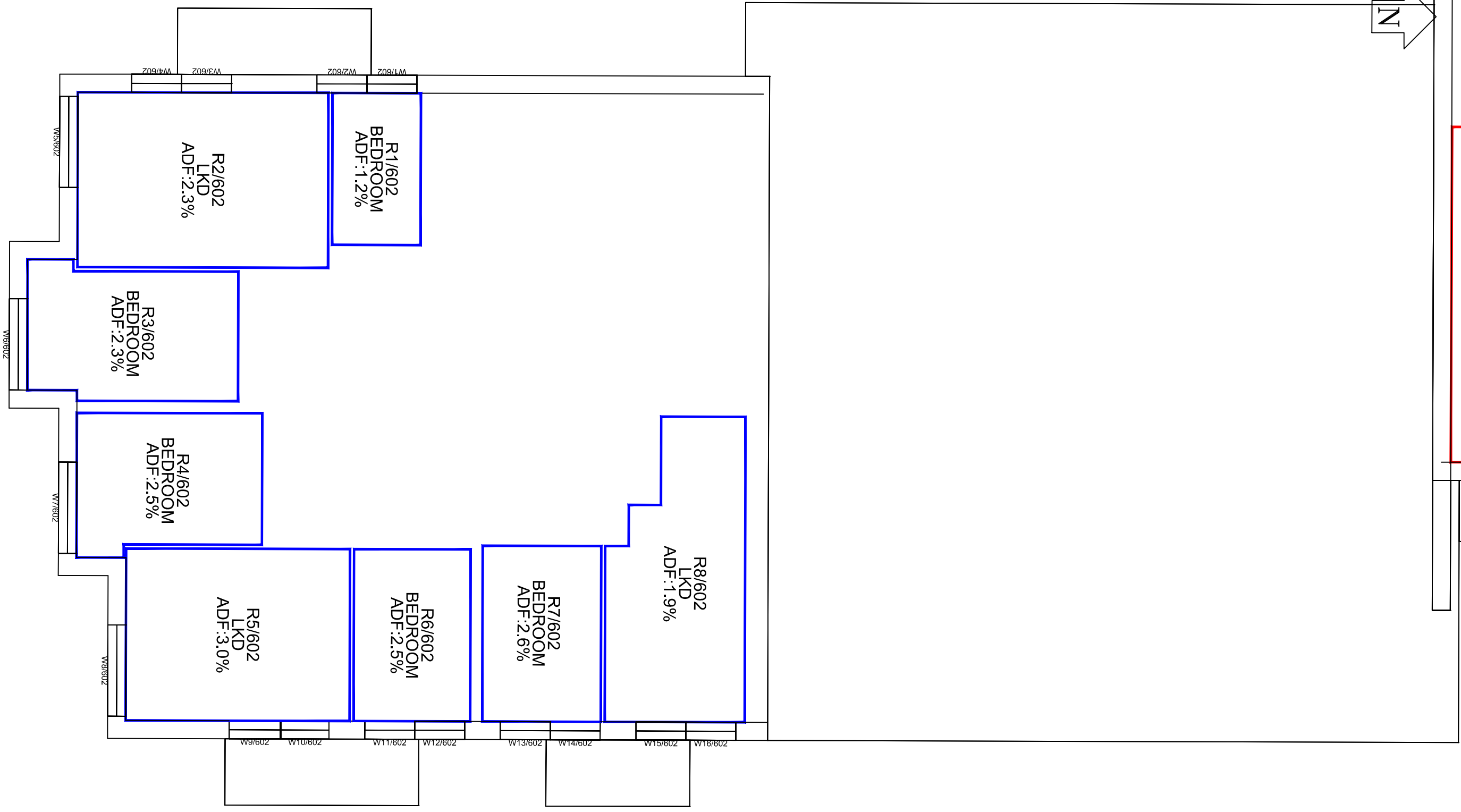
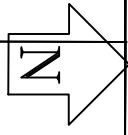

Sources: Ordnance Survey  
 Digital OS Extract  
 Hawkins\Brown  
 Proposed Scheme Info received 30/08/17 -  
 1699\_SK\_WindowTypes\_170830.pdf  
 Proposed Scheme Received 28/03/18-  
 1699\_DWG\_PL\_XX\_20\_100(-18)\_rev04.dwg  
 Point 2 Surveyors  
 Site Photography

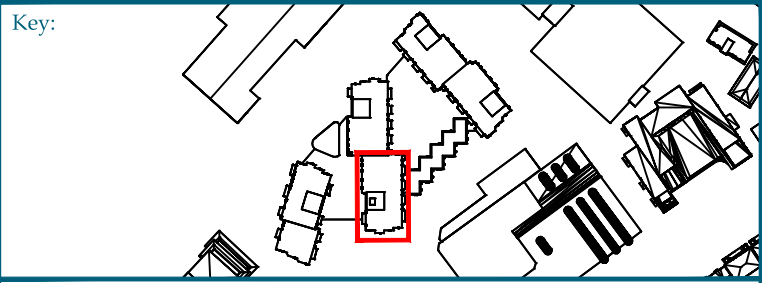

Project: Citroen Site  
Brentford

Title: Internal ADF Results  
Proposed Scheme 28/03/18

Core 2 & 3  
Second Floor (Southern Section)

Point 2 Surveyors Ltd,  
 3rd Floor,  
 17 Slingsby Place,  
 London WC2E 9AB,  
 0207 836 5828  
 www.point2surveyors.com



Scheme Confirmed: -

Date :-

Drawn By: JB

Scale: 1:100

Date: Apr 18

Dwg No: **P1038/251**

Rel:27

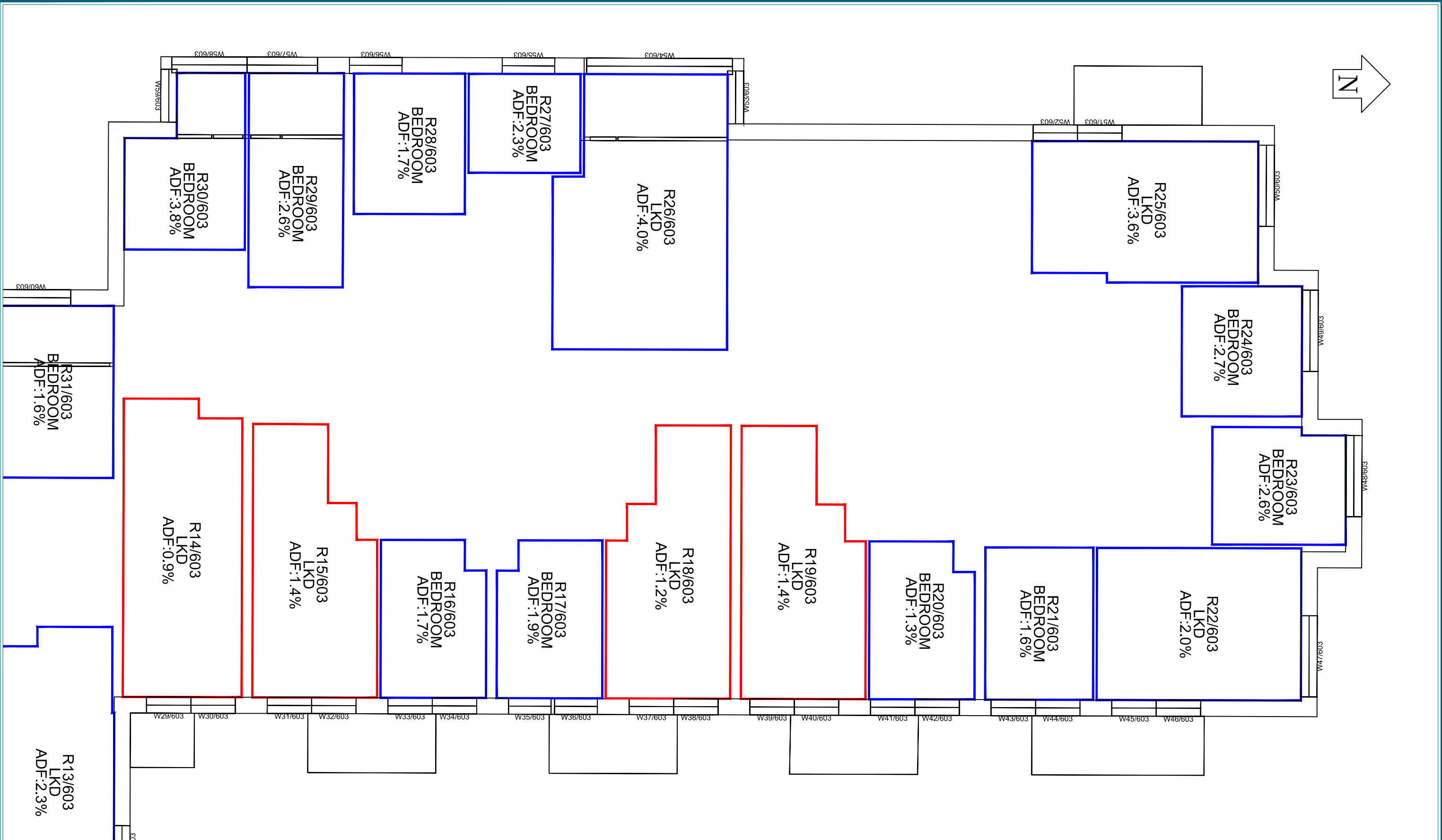
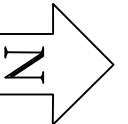

Sources: Ordinance Survey  
 Digital OS Extract  
 Hawkins\Brown  
 Proposed Scheme Info received 30/08/17 -  
 1699\_SK\_WindowTypes\_170830.pdf  
 Proposed Scheme Received 28/03/18-  
 1699\_DWG\_PL\_XX\_20\_100(-18)\_rev04.dwg  
 Point 2 Surveyors  
 Site Photography

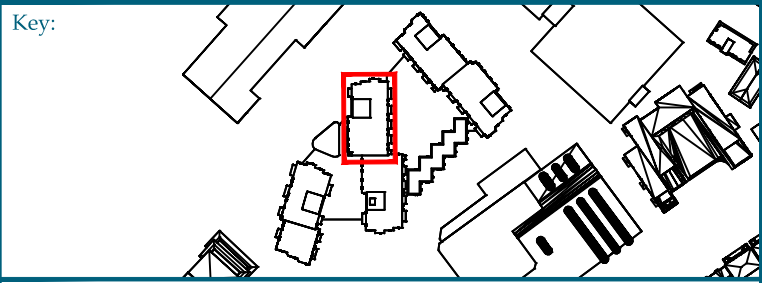

Project: Citroen Site  
 Brentford

Title: Internal ADF Results  
 Proposed Scheme 28/03/18  
 Core 2 & 3  
 Third Floor (Northern Section)

Point 2 Surveyors Ltd,  
 3rd Floor,  
 17 Slingsby Place,  
 London WC2E 9AB,  
 0207 836 5828  
 www.point2surveyors.com

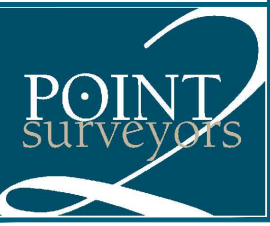

|                     |         |              |              |              |                          |         |
|---------------------|---------|--------------|--------------|--------------|--------------------------|---------|
| Scheme Confirmed: - | Date :- | Drawn By: JB | Scale: 1:100 | Date: Apr 18 | Dwg No: <b>P1038/252</b> | Rel: 27 |
|---------------------|---------|--------------|--------------|--------------|--------------------------|---------|

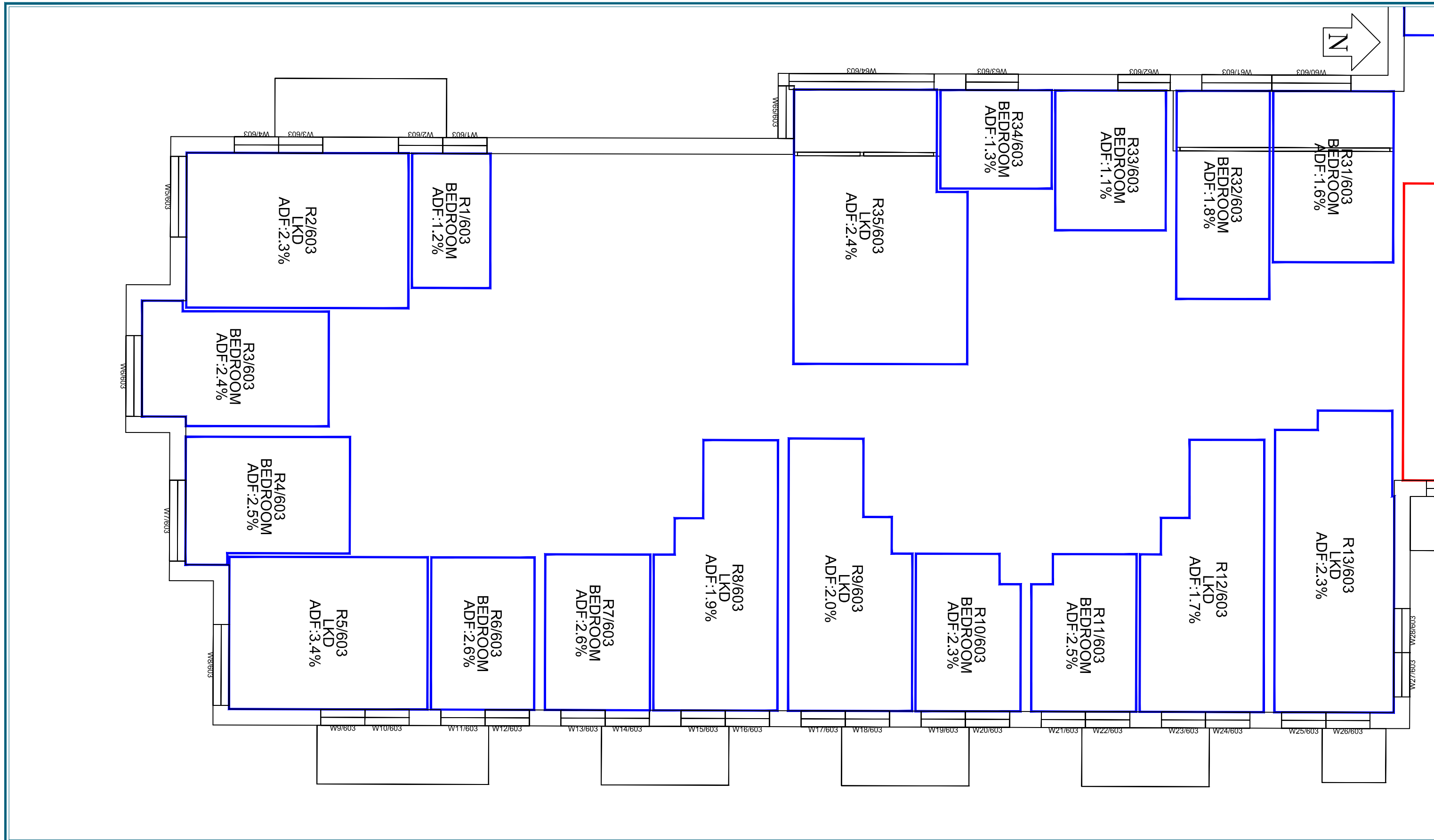

Sources: Ordnance Survey  
 Digital OS Extract  
 Hawkins\Brown  
 Proposed Scheme Info received 30/08/17 -  
 1699\_SK\_WindowTypes\_170830.pdf  
 Proposed Scheme Received 28/03/18-  
 1699\_DWG\_PL\_XX\_20\_100(-18)\_rev04.dwg  
 Point 2 Surveyors  
 Site Photography

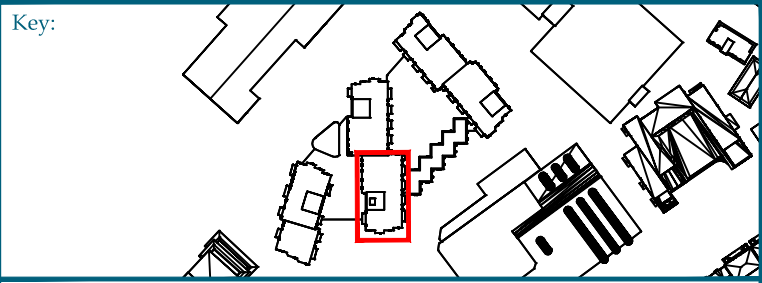

Project: Citroen Site  
 Brentford

Title: Internal ADF Results  
 Proposed Scheme 28/03/18  
 Core 2 & 3  
 Third Floor (Southern Section)

Point 2 Surveyors Ltd,  
 3rd Floor,  
 17 Slingsby Place,  
 London WC2E 9AB,  
 0207 836 5828  
 www.point2surveyors.com



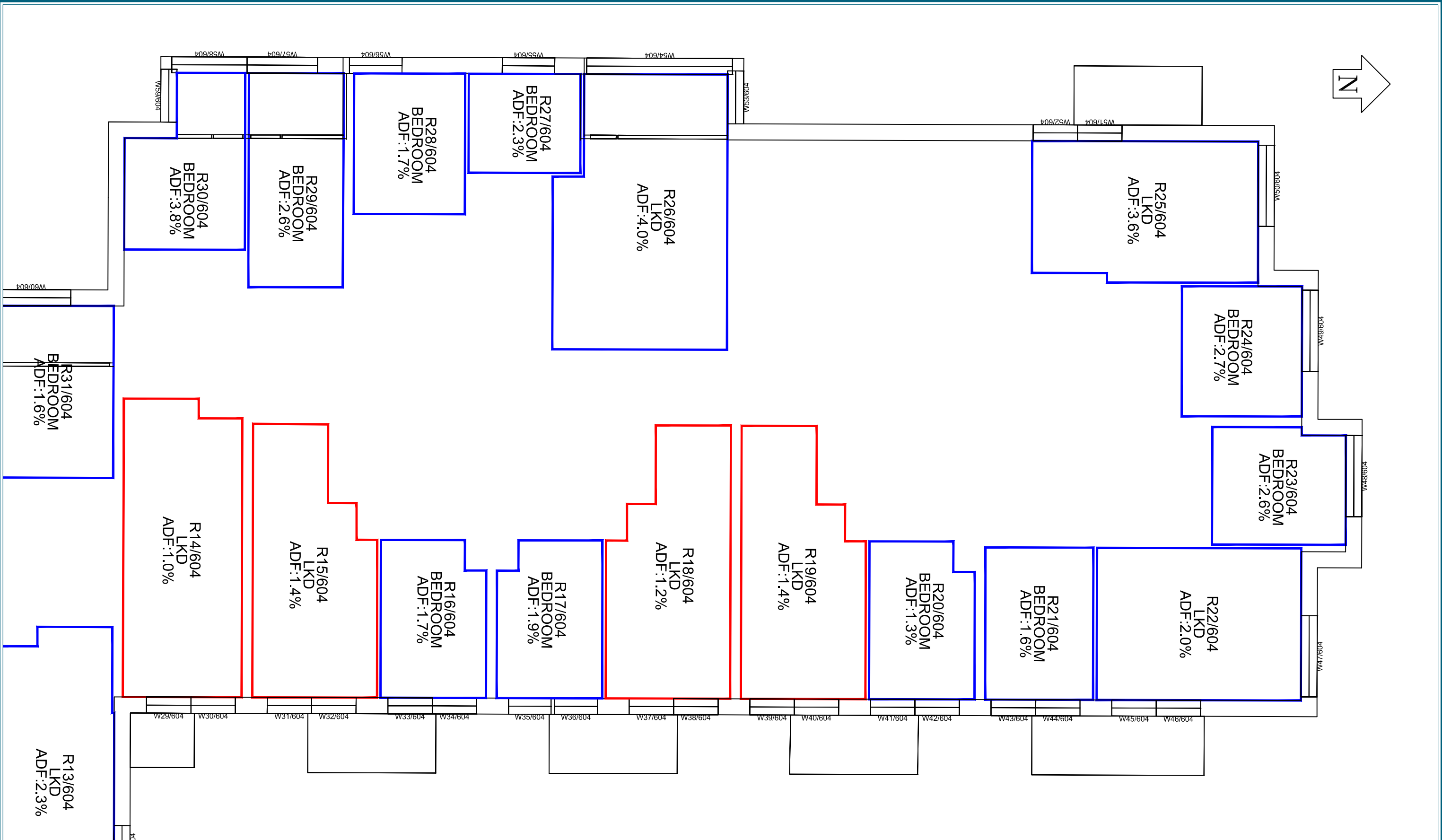
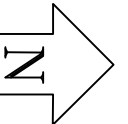

Sources: Ordinance Survey  
 Digital OS Extract  
 Hawkins\Brown  
 Proposed Scheme Info received 30/08/17 -  
 1699\_SK\_WindowTypes\_170830.pdf  
 Proposed Scheme Received 28/03/18-  
 1699\_DWG\_PL\_XX\_20\_100(-18)\_rev04.dwg  
 Point 2 Surveyors  
 Site Photography

Key:

Scheme Confirmed: -      Date :-

Project: Citroen Site  
 Brentford

Drawn By: JB      Scale: 1:100

Title: Internal ADF Results  
 Proposed Scheme 28/03/18

Core 2 & 3  
 Fourth Floor (Northern Section)

Date: Apr 18      Dwg No: **P1038/254**

Point 2 Surveyors Ltd,  
 3rd Floor,  
 17 Slingsby Place,  
 London WC2E 9AB,  
 0207 836 5828  
 www.point2surveyors.com

Rel:27

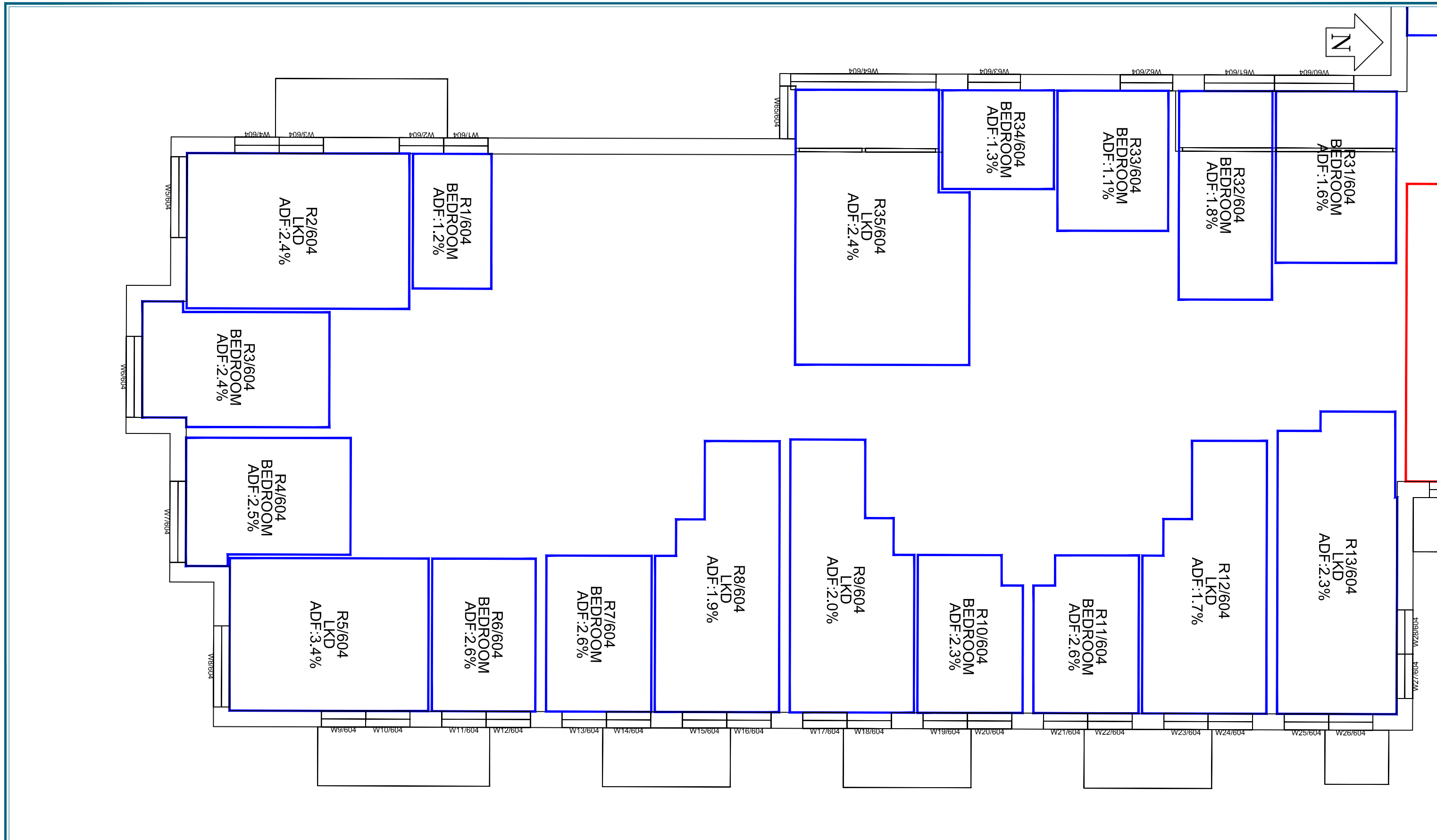

Sources: Ordnance Survey  
 Digital OS Extract  
 Hawkins\Brown  
 Proposed Scheme Info received 30/08/17 -  
 1699\_SK\_WindowTypes\_170830.pdf  
 Proposed Scheme Received 28/03/18-  
 1699\_DWG\_PL\_XX\_20\_100(-18)\_rev04.dwg  
 Point 2 Surveyors  
 Site Photography

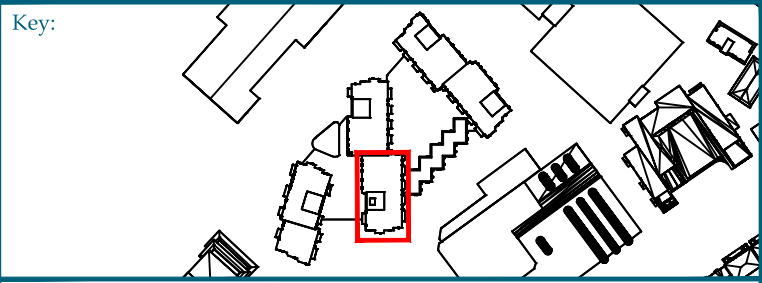

Project: Citroen Site  
 Brentford

Title: Internal ADF Results  
 Proposed Scheme 28/03/18

Core 2 & 3  
 Fourth Floor (Southern Section)

Point 2 Surveyors Ltd,  
 3rd Floor,  
 17 Slingsby Place,  
 London WC2E 9AB,  
 0207 836 5828  
 www.point2surveyors.com



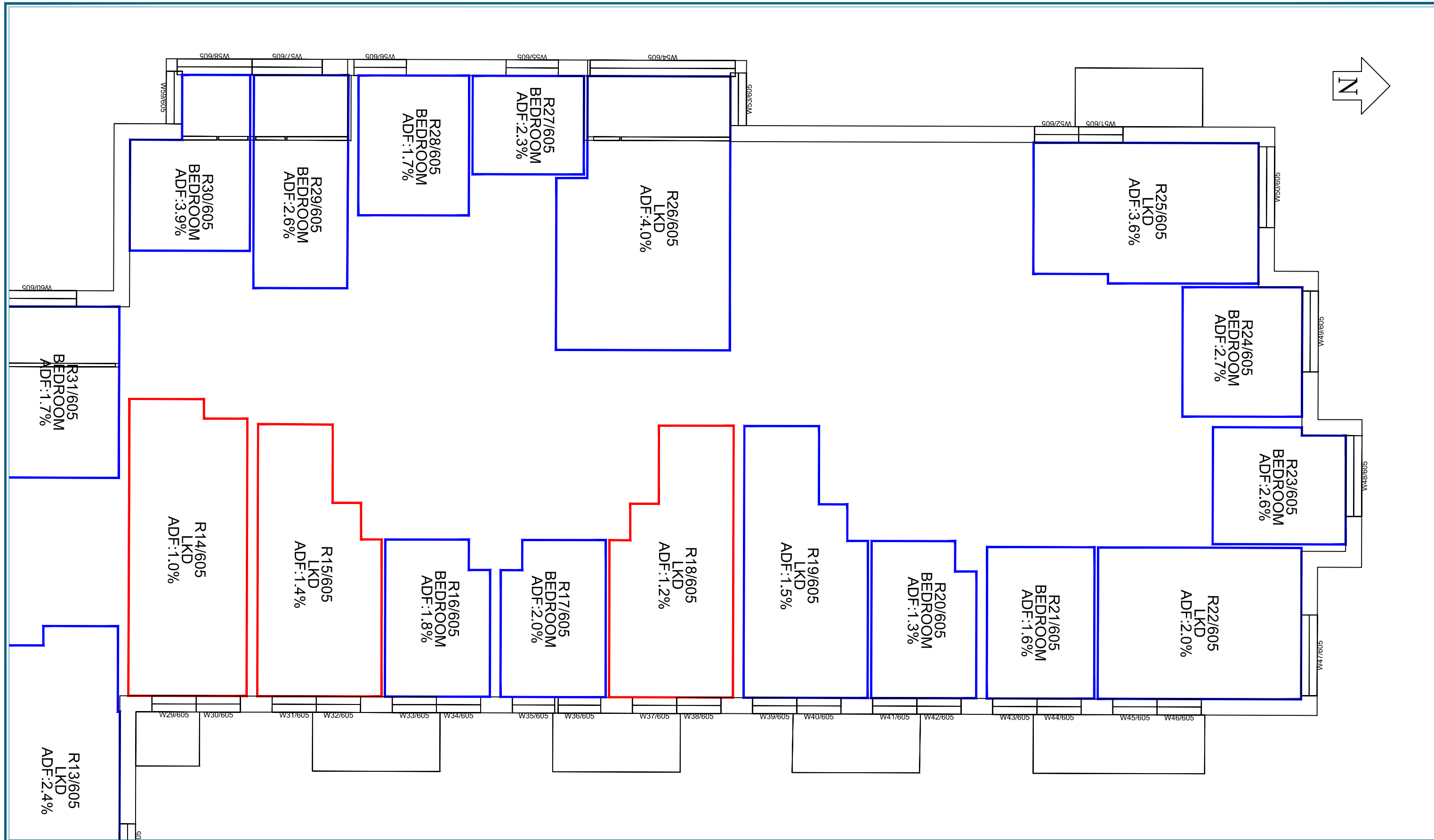

Sources: Ordinance Survey  
 Digital OS Extract  
 Hawkins\Brown  
 Proposed Scheme Info received 30/08/17 -  
 1699\_SK\_WindowTypes\_170830.pdf  
 Proposed Scheme Received 28/03/18-  
 1699\_DWG\_PL\_XX\_20\_100(-18)\_rev04.dwg  
 Point 2 Surveyors  
 Site Photography

Key:

Scheme Confirmed: -      Date: -

Project: Citroen Site  
 Brentford

Drawn By: JB      Scale: 1:100

Title: Internal ADF Results  
 Proposed Scheme 28/03/18

Core 2 & 3  
 Fifth Floor (Northern Section)

Date: Apr 18      Dwg No: **P1038/256**

Point 2 Surveyors Ltd,  
 3rd Floor,  
 17 Slingsby Place,  
 London WC2E 9AB,  
 0207 836 5828  
 www.point2surveyors.com

Rel: 27

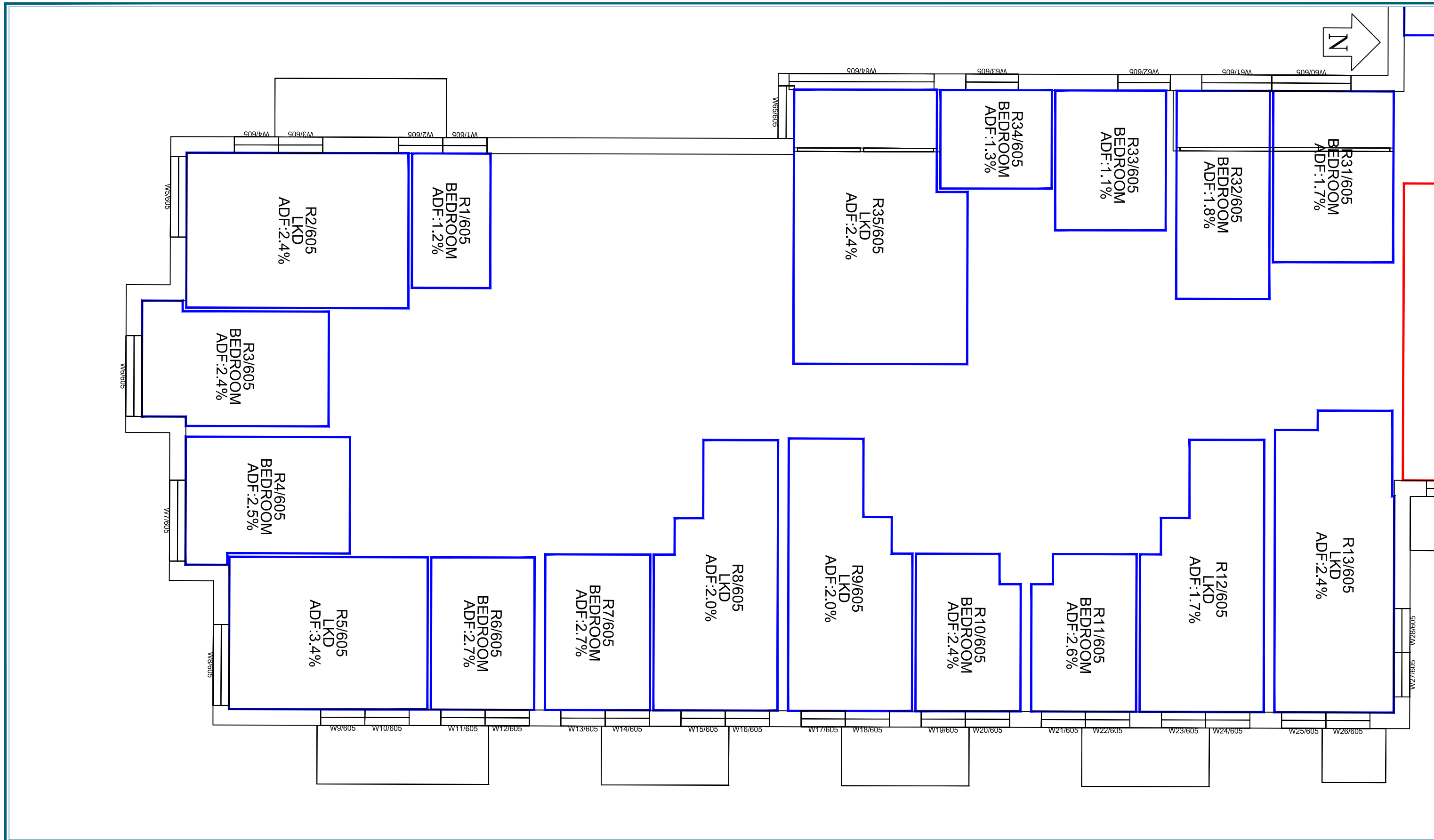

Sources: Ordinance Survey  
 Digital OS Extract  
 Hawkins\Brown  
 Proposed Scheme Info received 30/08/17 -  
 1699\_SK\_WindowTypes\_170830.pdf  
 Proposed Scheme Received 28/03/18 -  
 1699\_DWG\_PL\_XX\_20\_100(-18)\_rev04.dwg  
 Point 2 Surveyors  
 Site Photography

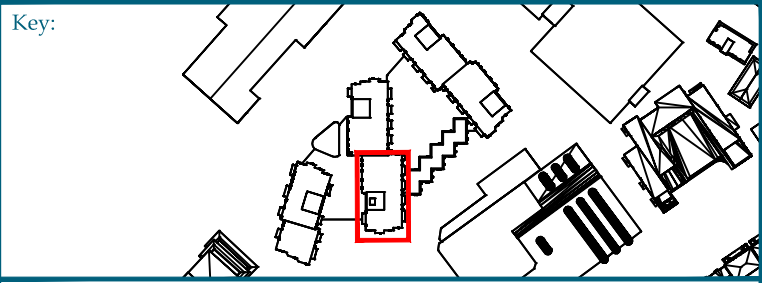

Project: Citroen Site  
 Brentford

Title: Internal ADF Results  
 Proposed Scheme 28/03/18  
 Core 2 & 3  
 Fifth Floor (Southern Section)

Point 2 Surveyors Ltd,  
 3rd Floor,  
 17 Slingsby Place,  
 London WC2E 9AB,  
 0207 836 5828  
 www.point2surveyors.com



|                     |         |              |              |              |                          |         |
|---------------------|---------|--------------|--------------|--------------|--------------------------|---------|
| Scheme Confirmed: - | Date :- | Drawn By: JB | Scale: 1:100 | Date: Apr 18 | Dwg No: <b>P1038/257</b> | Rel: 27 |
|---------------------|---------|--------------|--------------|--------------|--------------------------|---------|



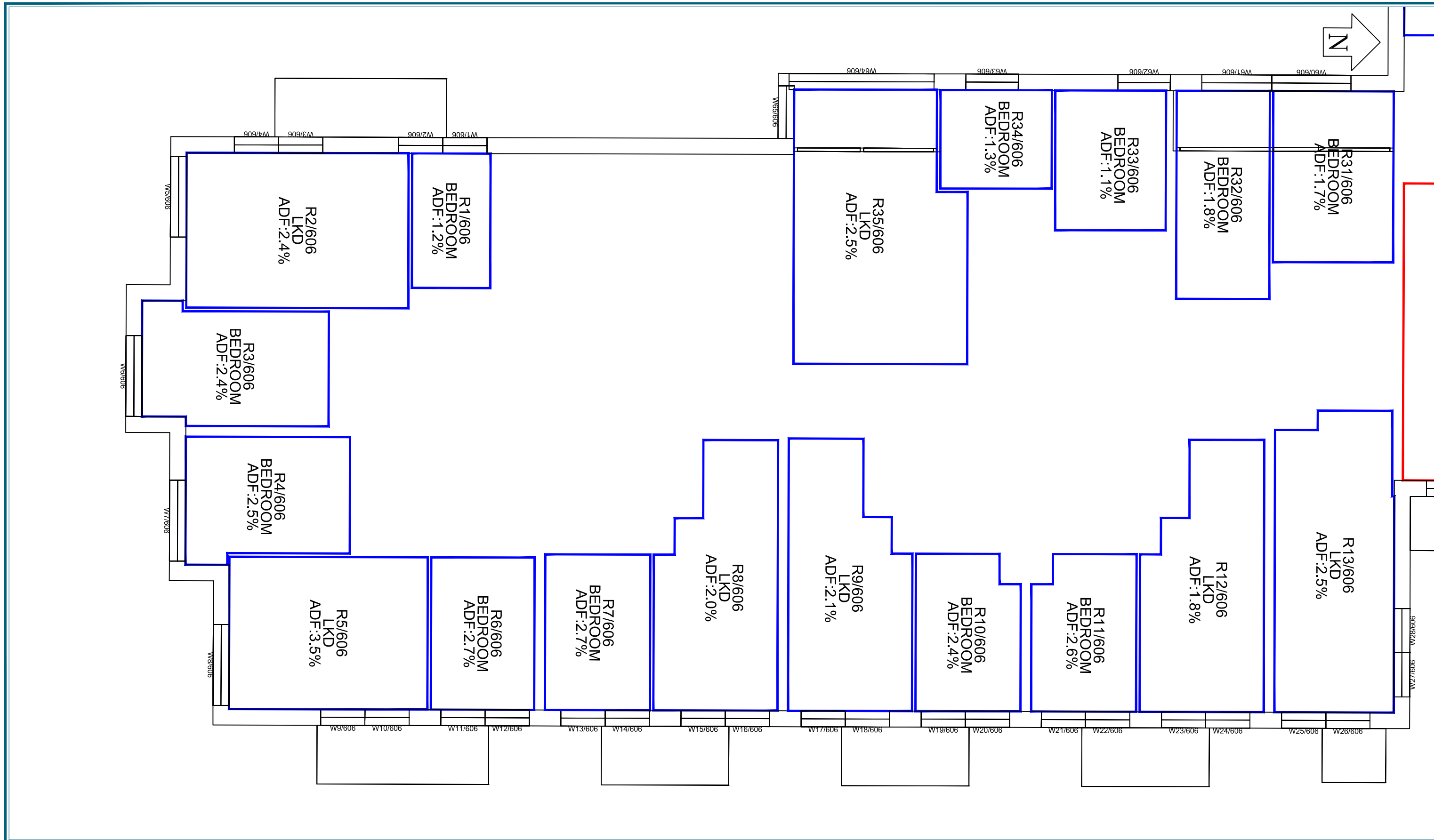

Sources: Ordinance Survey  
 Digital OS Extract  
 Hawkins\Brown  
 Proposed Scheme Info received 30/08/17 -  
 1699\_SK\_WindowTypes\_170830.pdf  
 Proposed Scheme Received 28/03/18-  
 1699\_DWG\_PL\_XX\_20\_100(-18)\_rev04.dwg  
 Point 2 Surveyors  
 Site Photography

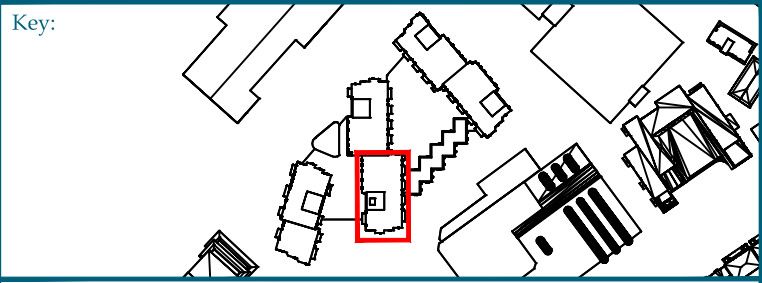

Project: Citroen Site  
 Brentford

Title: Internal ADF Results  
 Proposed Scheme 28/03/18  
 Core 2 & 3  
 Sixth Floor (Southern Section)

Point 2 Surveyors Ltd,  
 3rd Floor,  
 17 Slingsby Place,  
 London WC2E 9AB,  
 0207 836 5828  
 www.point2surveyors.com



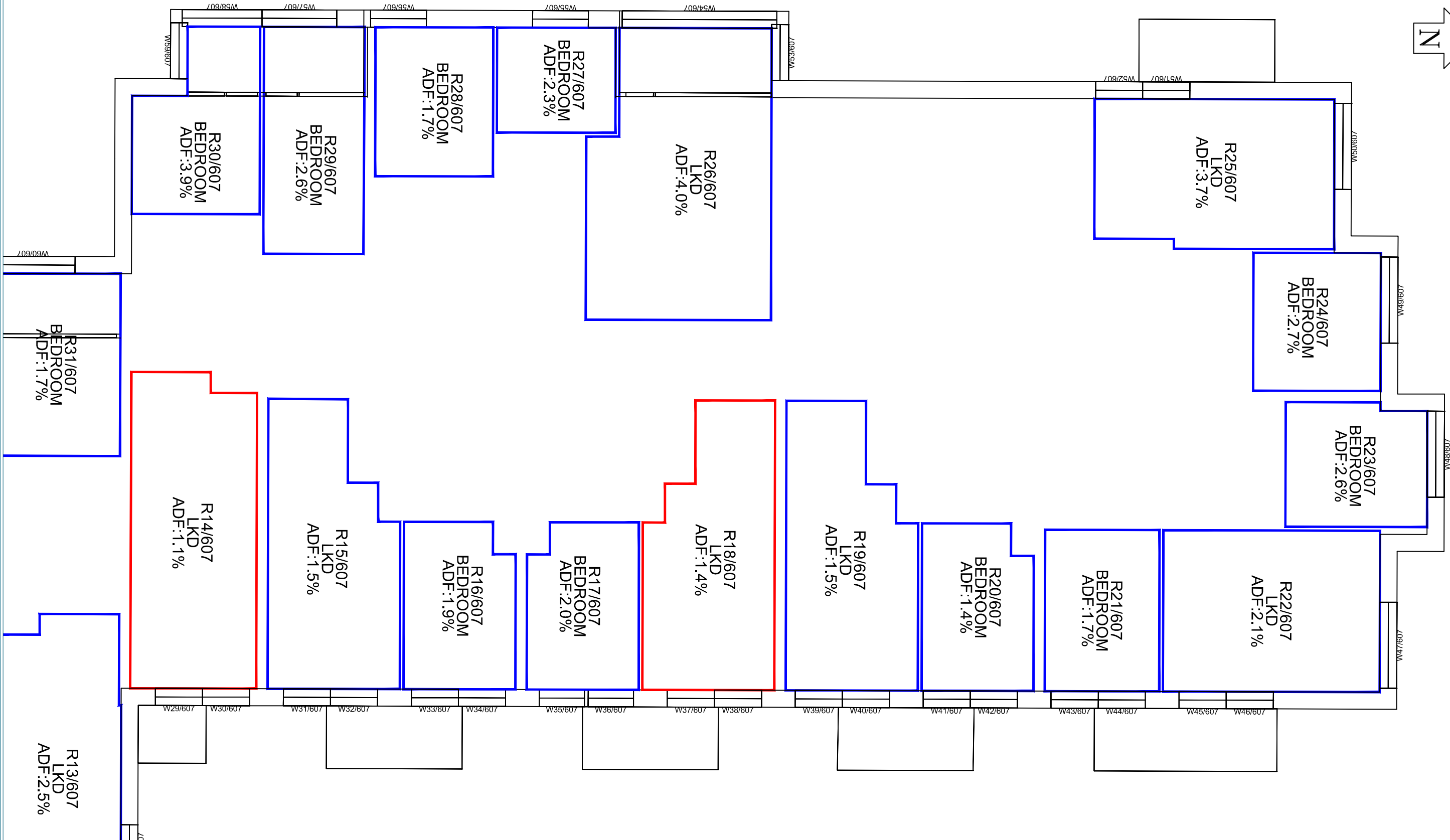
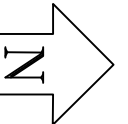

Sources: Ordinance Survey  
 Digital OS Extract  
 Hawkins\Brown  
 Proposed Scheme Info received 30/08/17 -  
 1699\_SK\_WindowTypes\_170830.pdf  
 Proposed Scheme Received 28/03/18-  
 1699\_DWG\_PL\_XX\_20\_100(-18)\_rev04.dwg  
 Point 2 Surveyors  
 Site Photography

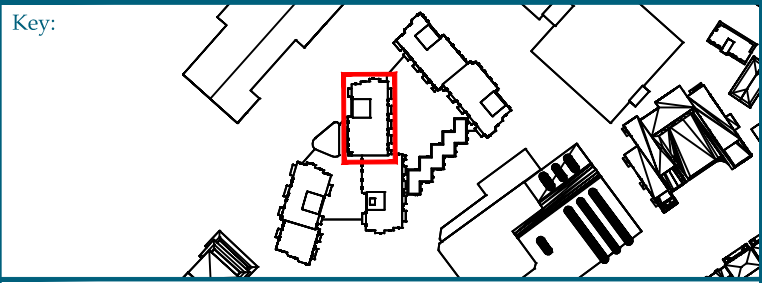

Project: Citroen Site  
 Brentford

Title: Internal ADF Results  
 Proposed Scheme 28/03/18  
 Core 2 & 3  
 Seventh Floor (Northern Section)

Point 2 Surveyors Ltd,  
 3rd Floor,  
 17 Slingsby Place,  
 London WC2E 9AB,  
 0207 836 5828  
 www.point2surveyors.com



|                     |         |              |              |              |                          |         |
|---------------------|---------|--------------|--------------|--------------|--------------------------|---------|
| Scheme Confirmed: - | Date :- | Drawn By: JB | Scale: 1:100 | Date: Apr 18 | Dwg No: <b>P1038/260</b> | Rel: 27 |
|---------------------|---------|--------------|--------------|--------------|--------------------------|---------|

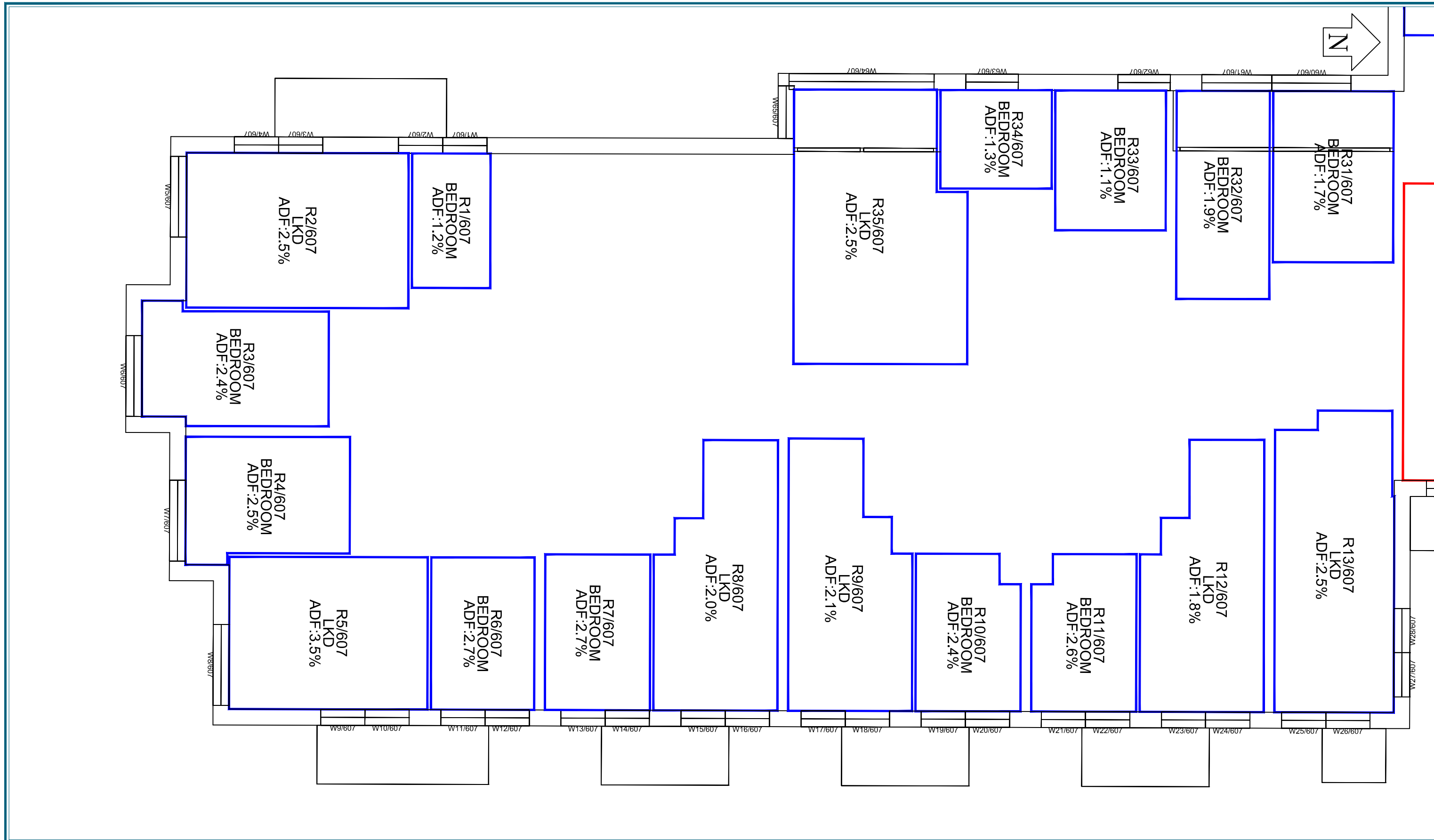

Sources: Ordinance Survey  
 Digital OS Extract  
 Hawkins\Brown  
 Proposed Scheme Info received 30/08/17 -  
 1699\_SK\_WindowTypes\_170830.pdf  
 Proposed Scheme Received 28/03/18-  
 1699\_DWG\_PL\_XX\_20\_100(-18)\_rev04.dwg  
 Point 2 Surveyors  
 Site Photography

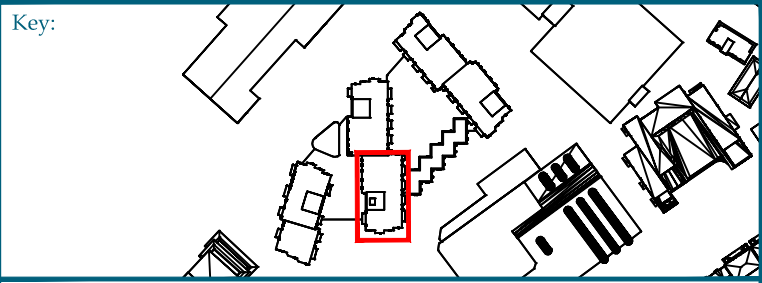

Project: Citroen Site  
 Brentford

Title: Internal ADF Results  
 Proposed Scheme 28/03/18  
 Core 2 & 3  
 Seventh Floor (Southern Section)

Point 2 Surveyors Ltd,  
 3rd Floor,  
 17 Slingsby Place,  
 London WC2E 9AB,  
 0207 836 5828  
 www.point2surveyors.com



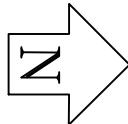
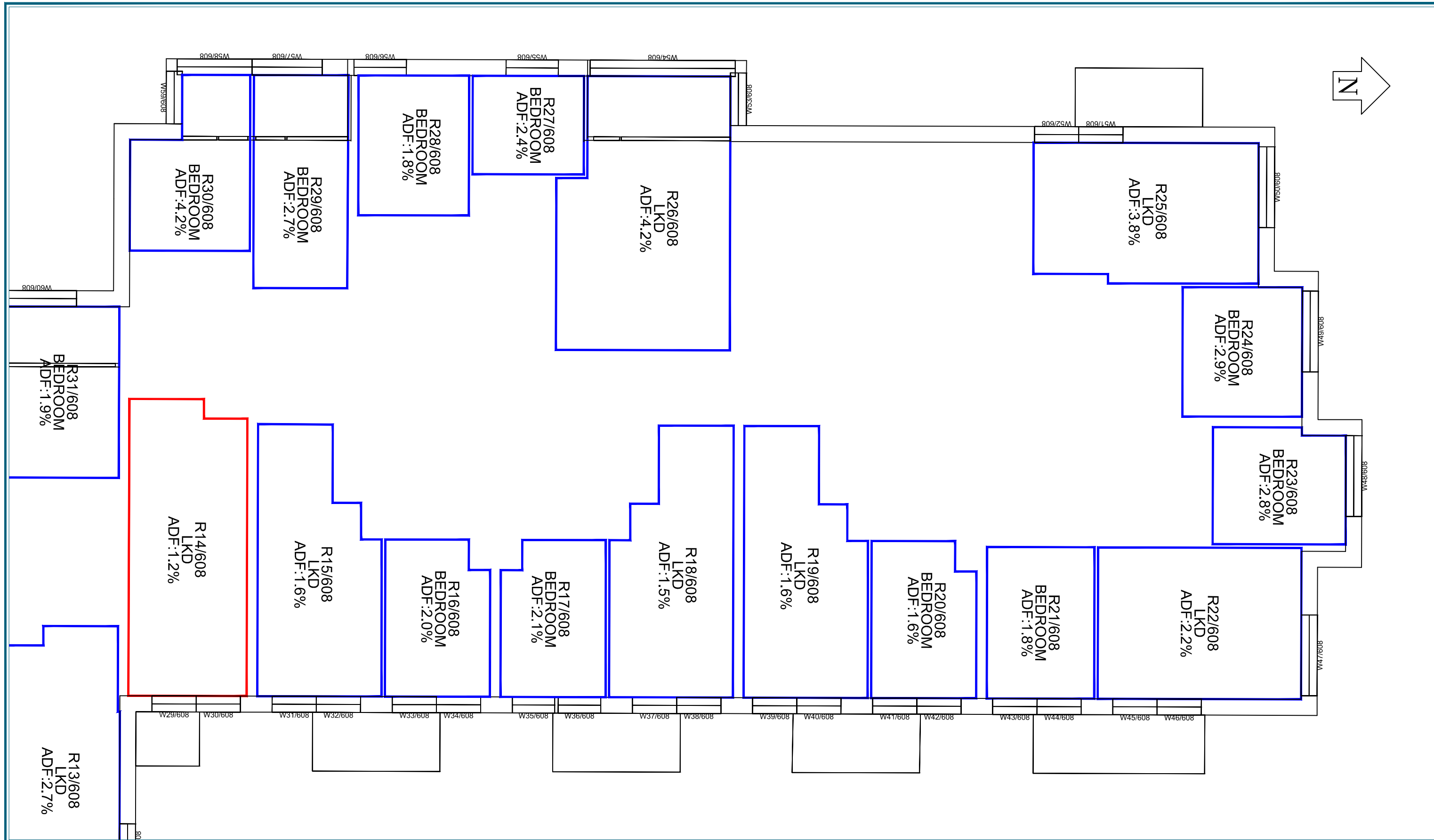

Sources: Ordnance Survey  
 Digital OS Extract  
 Hawkins\Brown  
 Proposed Scheme Info received 30/08/17 -  
 1699\_SK\_WindowTypes\_170830.pdf  
 Proposed Scheme Received 28/03/18-  
 1699\_DWG\_PL\_XX\_20\_100(-18)\_rev04.dwg  
 Point 2 Surveyors  
 Site Photography

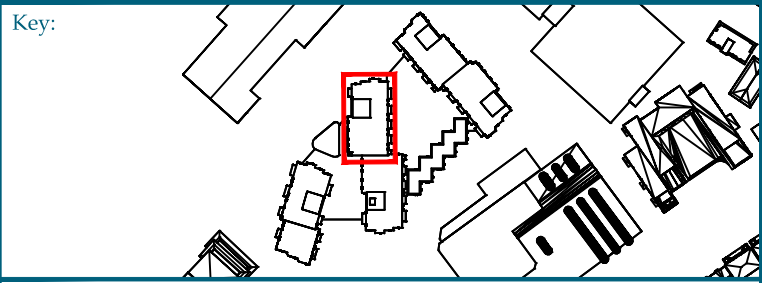

Project: Citroen Site  
 Brentford

Title: Internal ADF Results  
 Proposed Scheme 28/03/18  
 Core 2 & 3  
 Eighth Floor (Northern Section)

Point 2 Surveyors Ltd,  
 3rd Floor,  
 17 Slingsby Place,  
 London WC2E 9AB,  
 0207 836 5828  
 www.point2surveyors.com

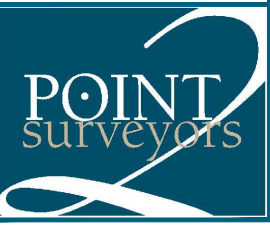

|                     |         |              |              |              |                          |         |
|---------------------|---------|--------------|--------------|--------------|--------------------------|---------|
| Scheme Confirmed: - | Date :- | Drawn By: JB | Scale: 1:100 | Date: Apr 18 | Dwg No: <b>P1038/262</b> | Rel: 27 |
|---------------------|---------|--------------|--------------|--------------|--------------------------|---------|

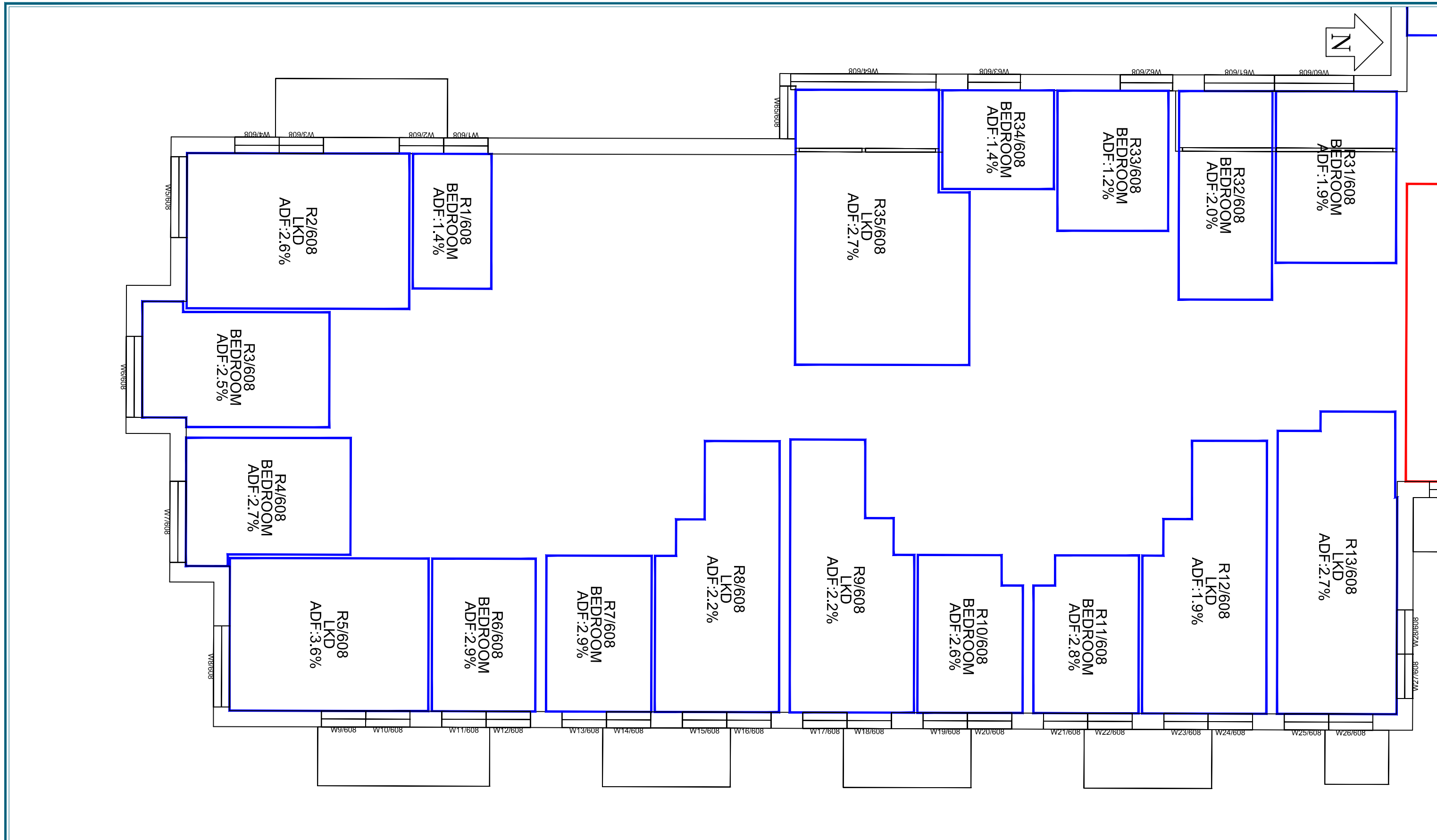

Sources: Ordinance Survey  
 Digital OS Extract  
 Hawkins\Brown  
 Proposed Scheme Info received 30/08/17 -  
 1699\_SK\_WindowTypes\_170830.pdf  
 Proposed Scheme Received 28/03/18-  
 1699\_DWG\_PL\_XX\_20\_100(-18)\_rev04.dwg  
 Point 2 Surveyors  
 Site Photography

Key:

Scheme Confirmed: -      Date :-

Project: Citroen Site  
 Brentford

Drawn By: JB      Scale: 1:100

Title: Internal ADF Results  
 Proposed Scheme 28/03/18

Core 2 & 3  
 Eighth Floor (Southern Section)

Date: Apr 18      Dwg No: **P1038/263**

Point 2 Surveyors Ltd,  
 3rd Floor,  
 17 Slingsby Place,  
 London WC2E 9AB,  
 0207 836 5828  
 www.point2surveyors.com

Rel: 27

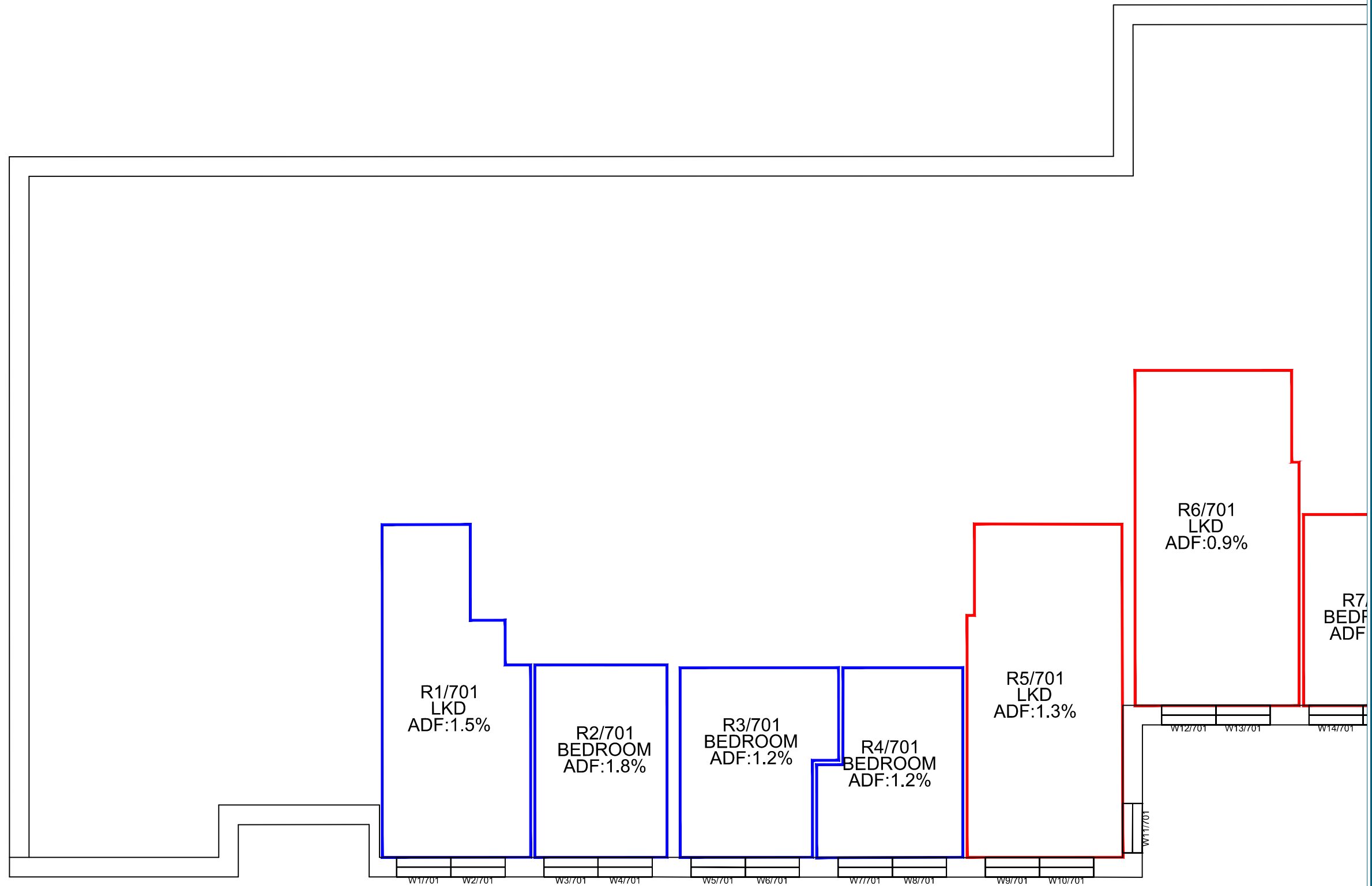

Sources: Ordnance Survey  
Digital OS Extract  
Hawkins\Brown  
Proposed Scheme Info received 30/08/17 -  
1699\_SK\_WindowTypes\_170830.pdf  
Proposed Scheme Received 28/03/18 -  
1699\_DWG\_PL\_XX\_20\_100(-18)\_rev04.dwg  
Point 2 Surveyors  
Site Photography

Key:

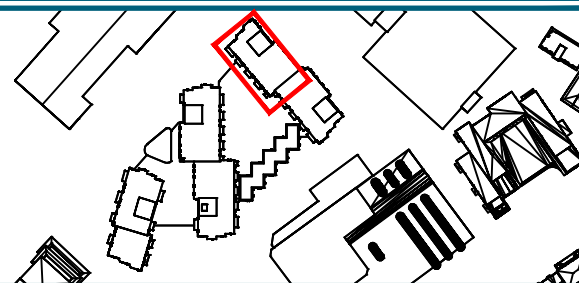

Project: Citroen Site  
Brentford

Title: Internal ADF Results  
Proposed Scheme 28/03/18

Core 4 & 5  
First Floor (Northern Section)

Point 2 Surveyors Ltd,  
3rd Floor,  
17 Slingsby Place,  
London WC2E 9AB,  
0207 836 5828  
www.point2surveyors.com

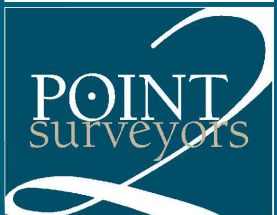

Scheme Confirmed: -

Date :-

Drawn By: JB

Scale: 1:100

Date: Apr 18

Dwg No: **P1038/264**

Rel:27

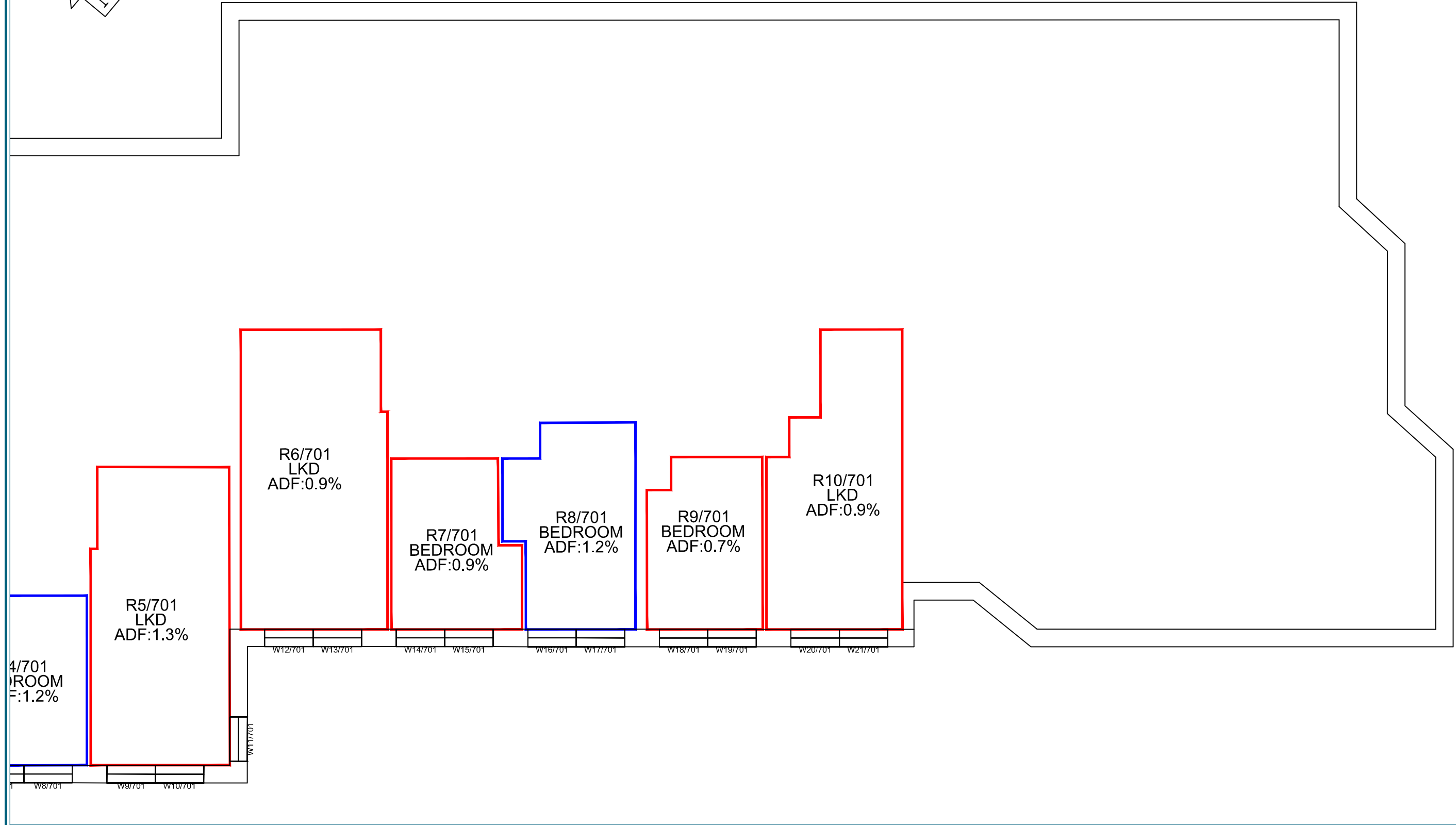

Sources: Ordnance Survey  
 Digital OS Extract  
 Hawkins\Brown  
 Proposed Scheme Info received 30/08/17 -  
 1699\_SK\_WindowTypes\_170830.pdf  
 Proposed Scheme Received 28/03/18-  
 1699\_DWG\_PL\_XX\_20\_100(-18)\_rev04.dwg  
 Point 2 Surveyors  
 Site Photography

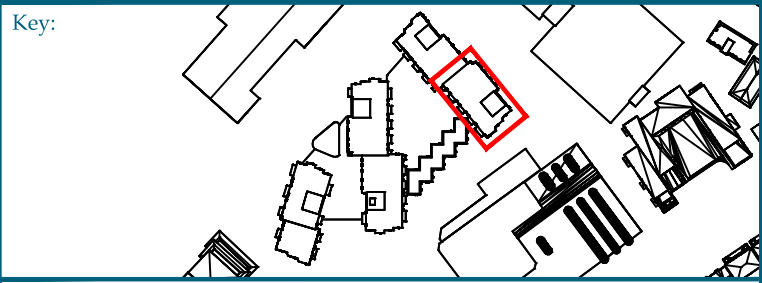

Project: Citroen Site  
 Brentford

Title: Internal ADF Results  
 Proposed Scheme 28/03/18  
 Core 4 & 5  
 First Floor (Southern Section)

Point 2 Surveyors Ltd,  
 3rd Floor,  
 17 Slingsby Place,  
 London WC2E 9AB,  
 0207 836 5828  
 www.point2surveyors.com

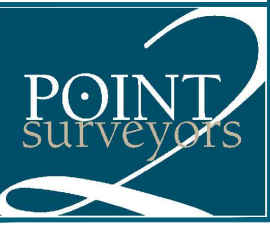

|                     |         |              |              |              |                          |        |
|---------------------|---------|--------------|--------------|--------------|--------------------------|--------|
| Scheme Confirmed: - | Date :- | Drawn By: JB | Scale: 1:100 | Date: Apr 18 | Dwg No: <b>P1038/265</b> | Rel:27 |
|---------------------|---------|--------------|--------------|--------------|--------------------------|--------|

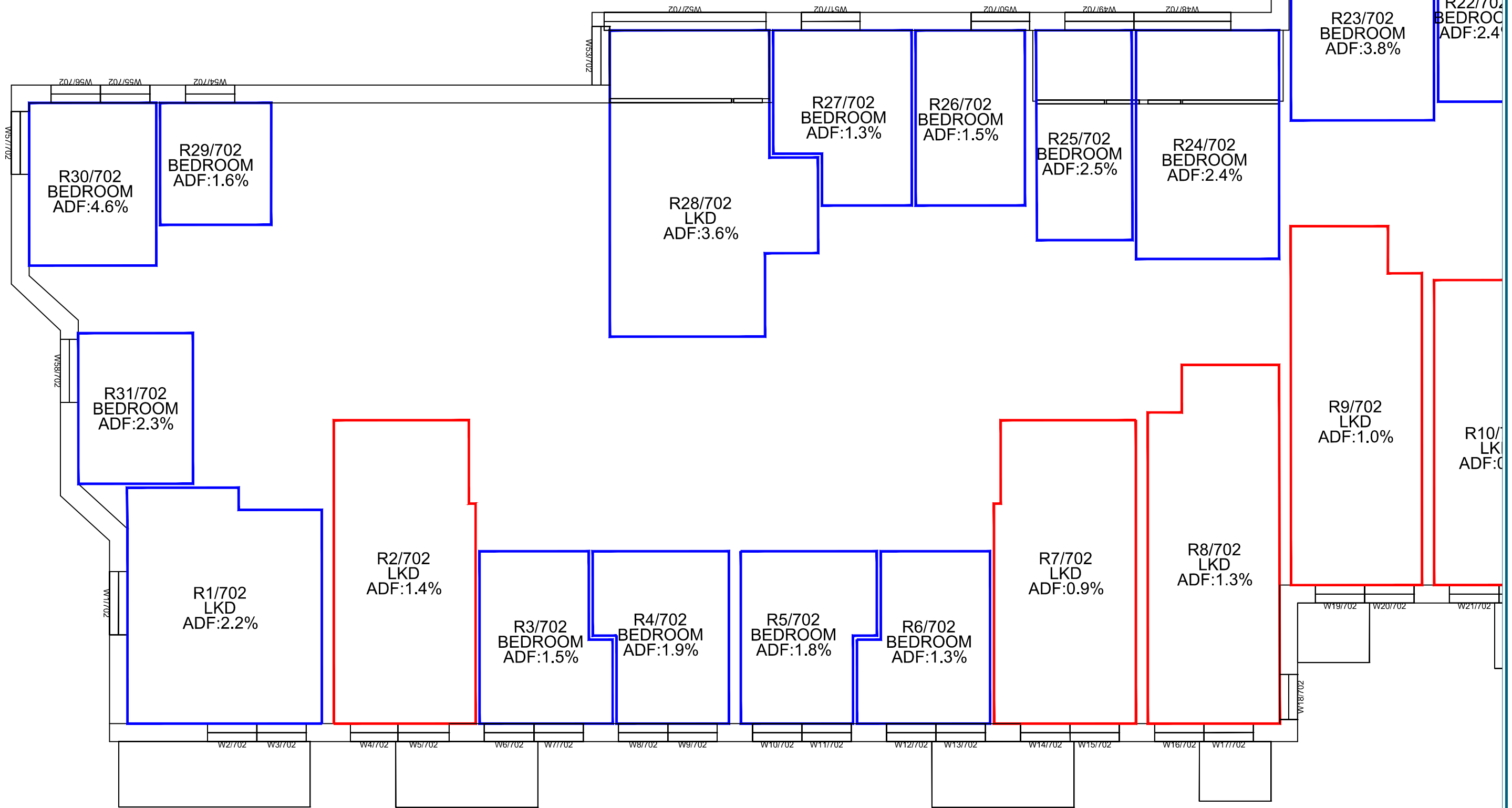

Sources: Ordnance Survey  
 Digital OS Extract  
 Hawkins\Brown  
 Proposed Scheme Info received 30/08/17 -  
 1699\_SK\_WindowTypes\_170830.pdf  
 Proposed Scheme Received 28/03/18 -  
 1699\_DWG\_PL\_XX\_20\_100(-18)\_rev04.dwg  
 Point 2 Surveyors  
 Site Photography

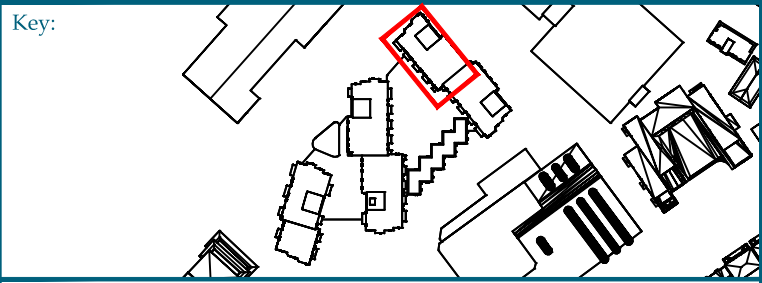

Project: Citroen Site  
 Brentford

Title: Internal ADF Results  
 Proposed Scheme 28/03/18  
 Core 4 & 5  
 Second Floor (Northern Section)

Point 2 Surveyors Ltd,  
 3rd Floor,  
 17 Slingsby Place,  
 London WC2E 9AB,  
 0207 836 5828  
 www.point2surveyors.com



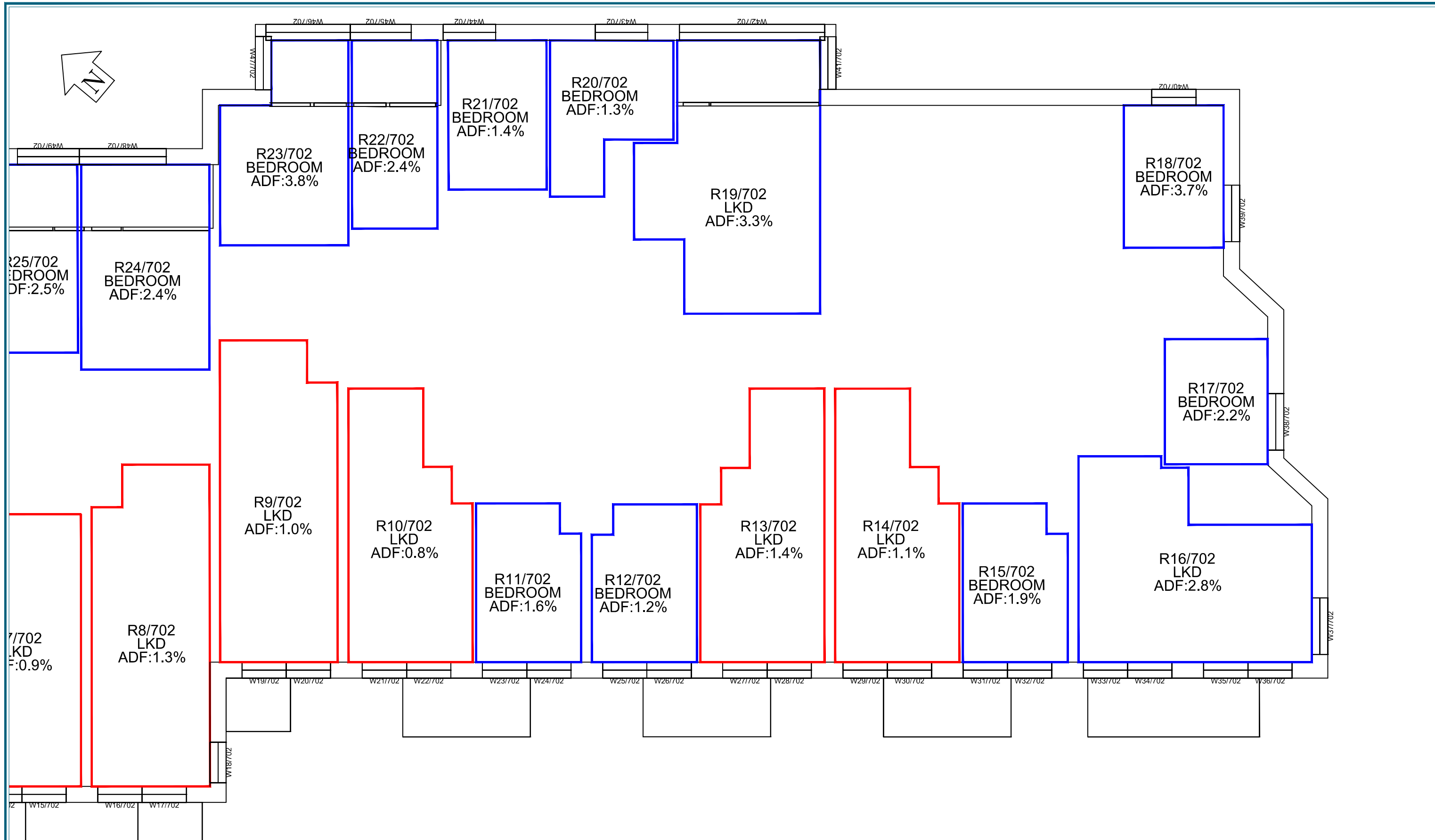

Sources: Ordnance Survey  
 Digital OS Extract  
 Hawkins\Brown  
 Proposed Scheme Info received 30/08/17 -  
 1699\_SK\_WindowTypes\_170830.pdf  
 Proposed Scheme Received 28/03/18-  
 1699\_DWG\_PL\_XX\_20\_100(-18)\_rev04.dwg  
 Point 2 Surveyors  
 Site Photography

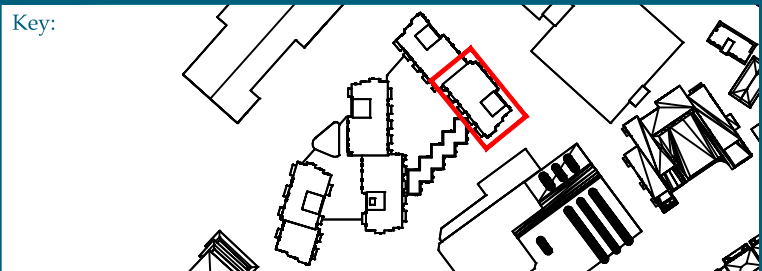

Project: Citroen Site  
 Brentford

Title: Internal ADF Results  
 Proposed Scheme 28/03/18

Core 4 & 5  
 Second Floor (Southern Section)

Point 2 Surveyors Ltd,  
 3rd Floor,  
 17 Slingsby Place,  
 London WC2E 9AB,  
 0207 836 5828  
 www.point2surveyors.com



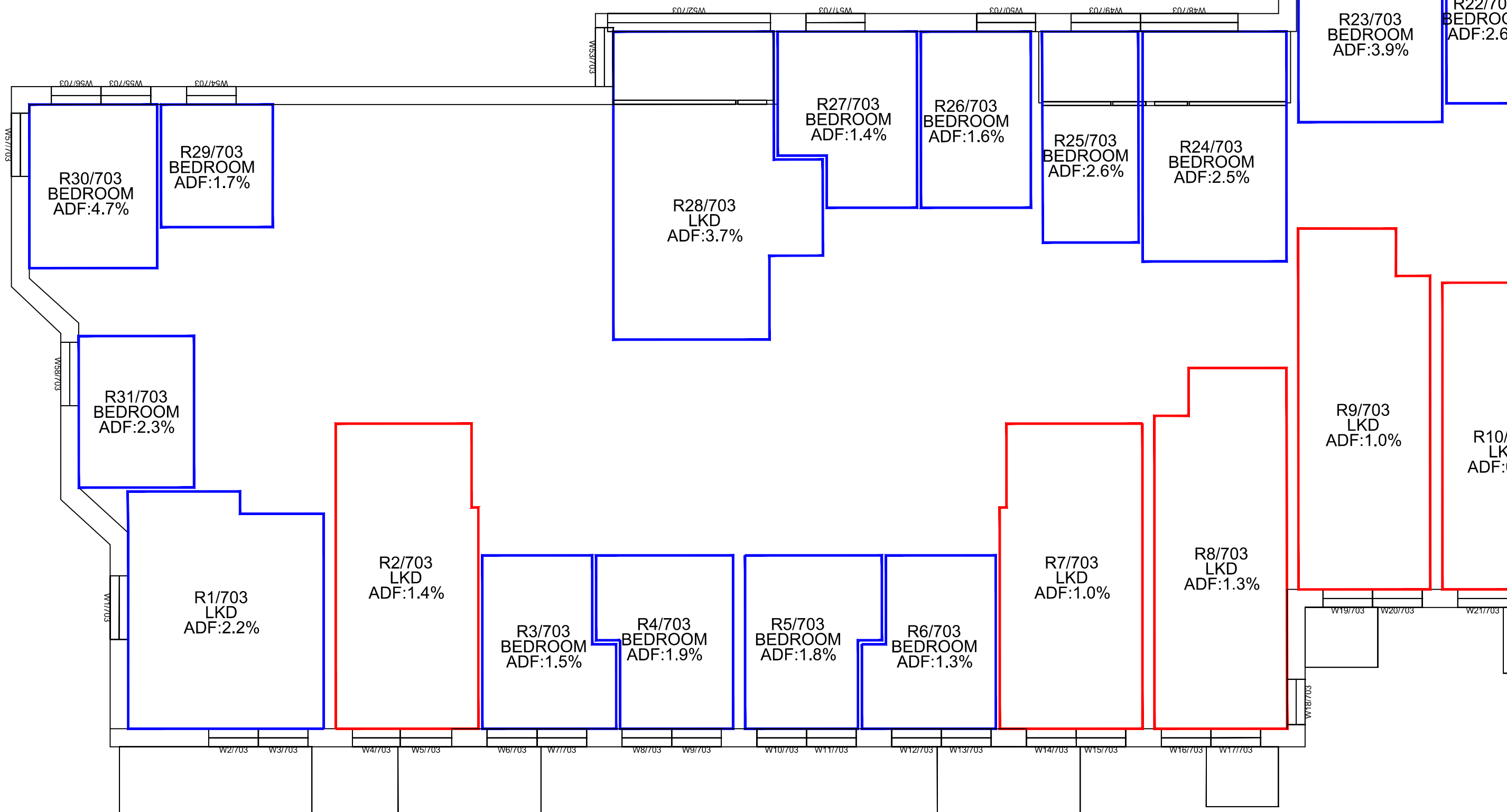
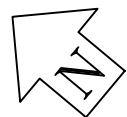

Sources: Ordnance Survey  
 Digital OS Extract  
 Hawkins\Brown  
 Proposed Scheme Info received 30/08/17 -  
 1699\_SK\_WindowTypes\_170830.pdf  
 Proposed Scheme Received 28/03/18 -  
 1699\_DWG\_PL\_XX\_20\_100(-18)\_rev04.dwg  
 Point 2 Surveyors  
 Site Photography

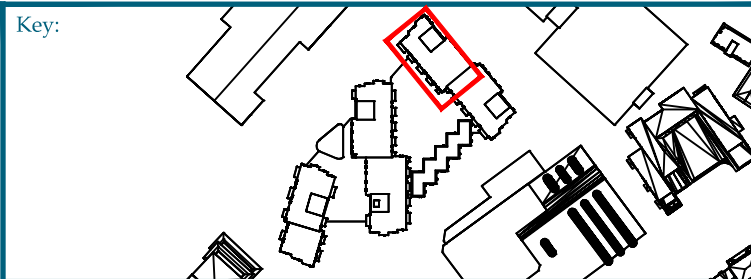

Project: Citroen Site  
 Brentford

Title: Internal ADF Results  
 Proposed Scheme 28/03/18  
 Core 4 & 5  
 Third Floor (Northern Section)

Point 2 Surveyors Ltd,  
 3rd Floor,  
 17 Slingsby Place,  
 London WC2E 9AB,  
 0207 836 5828  
 www.point2surveyors.com



Scheme Confirmed: -

Date :-

Drawn By: JB

Scale: 1:100

Date: Apr 18

Dwg No: **P1038/268**

Rel:27

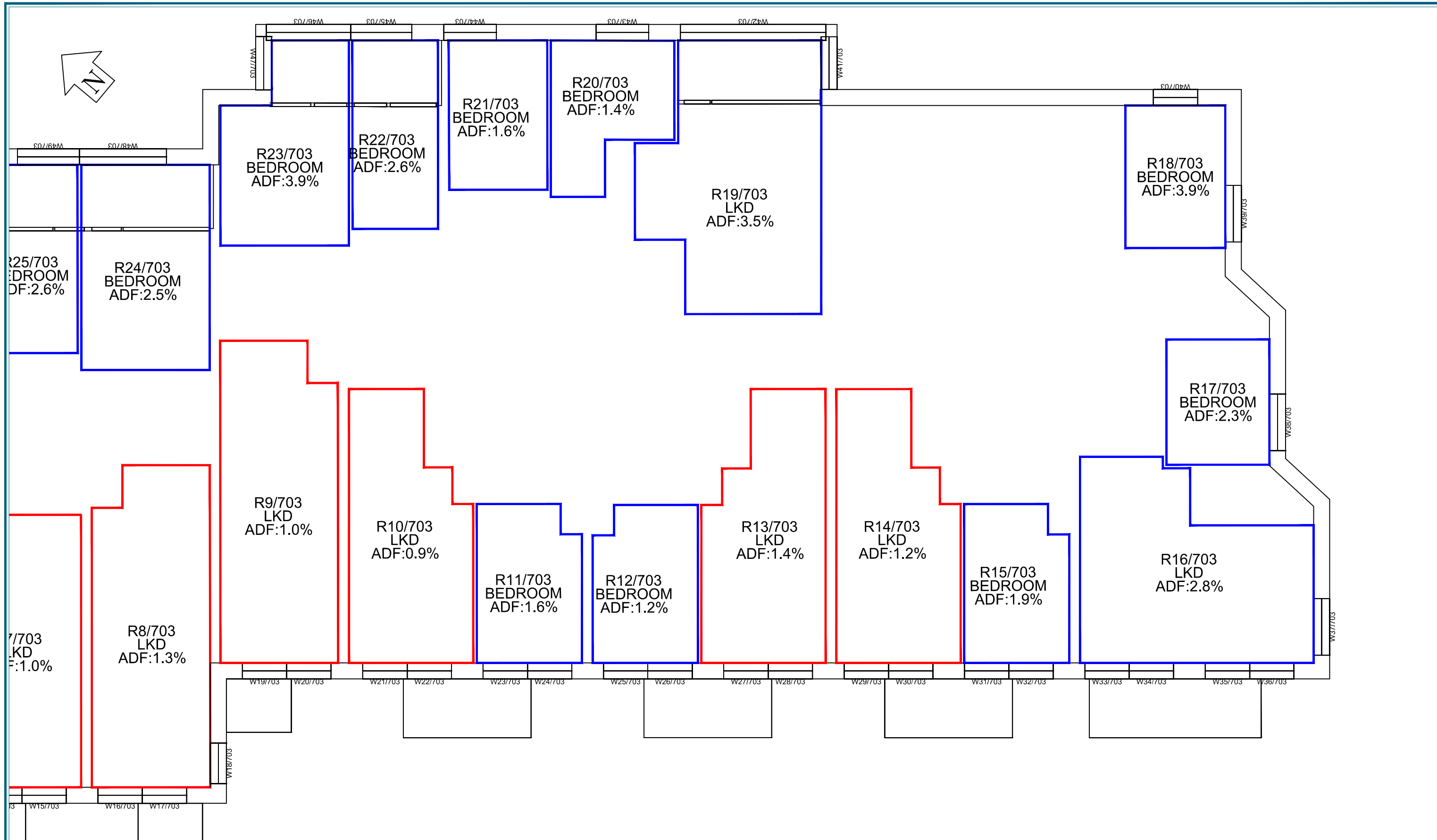

Sources: Ordnance Survey  
 Digital OS Extract  
 Hawkins\Brown  
 Proposed Scheme Info received 30/08/17 -  
 1699\_SK\_WindowTypes\_170830.pdf  
 Proposed Scheme Received 28/03/18-  
 1699\_DWG\_PL\_XX\_20\_100(-18)\_rev04.dwg  
 Point 2 Surveyors  
 Site Photography

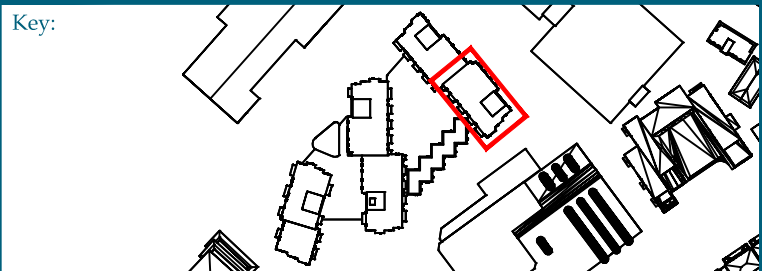

Project: Citroen Site  
 Brentford

Title: Internal ADF Results  
 Proposed Scheme 28/03/18  
 Core 4 & 5  
 Third Floor (Southern Section)

Point 2 Surveyors Ltd,  
 3rd Floor,  
 17 Slingsby Place,  
 London WC2E 9AB,  
 0207 836 5828  
 www.point2surveyors.com



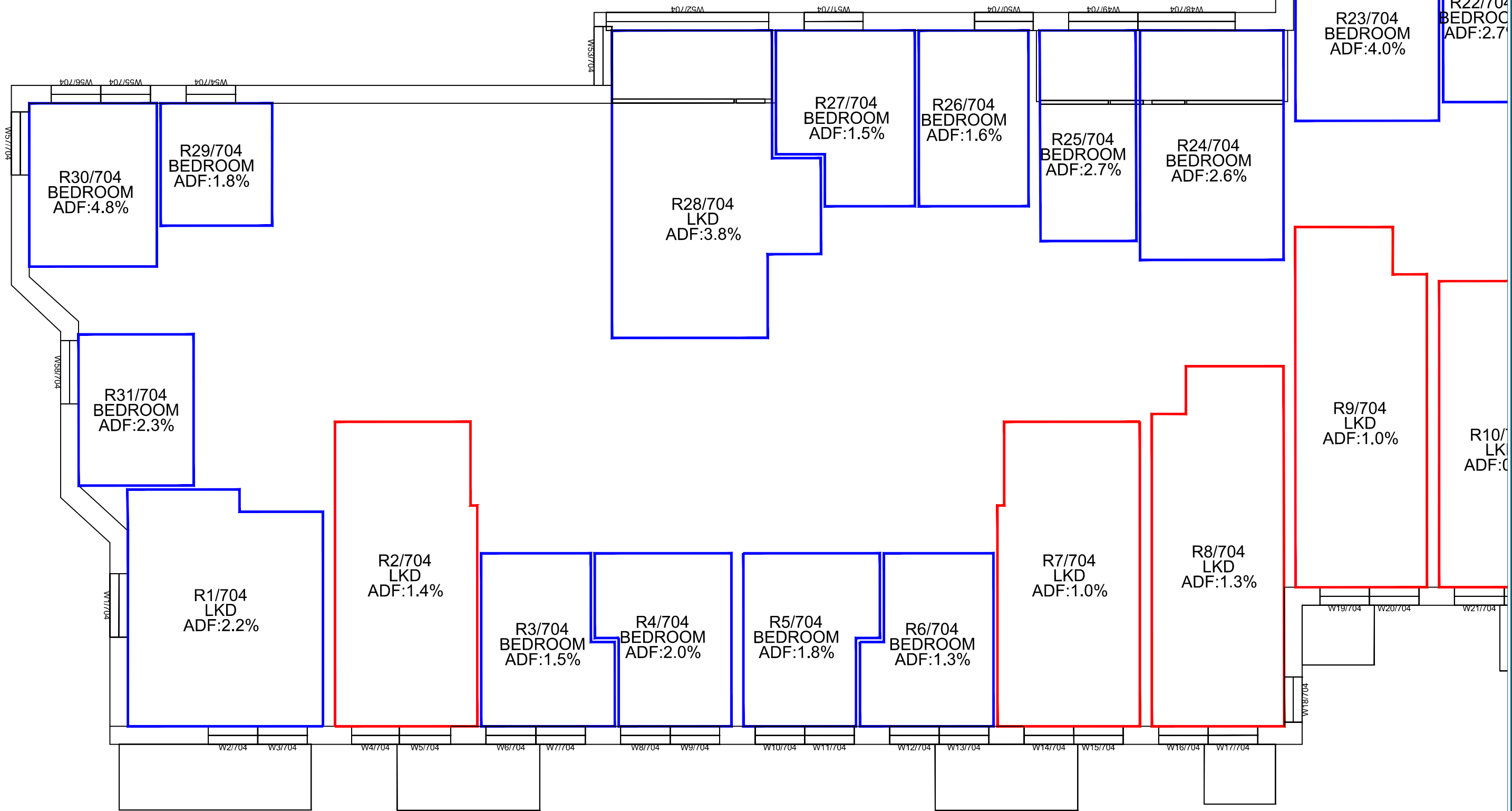

Sources: Ordnance Survey  
 Digital OS Extract  
 Hawkins\Brown  
 Proposed Scheme Info received 30/08/17 -  
 1699\_SK\_WindowTypes\_170830.pdf  
 Proposed Scheme Received 28/03/18-  
 1699\_DWG\_PL\_XX\_20\_100(-18)\_rev04.dwg  
 Point 2 Surveyors  
 Site Photography

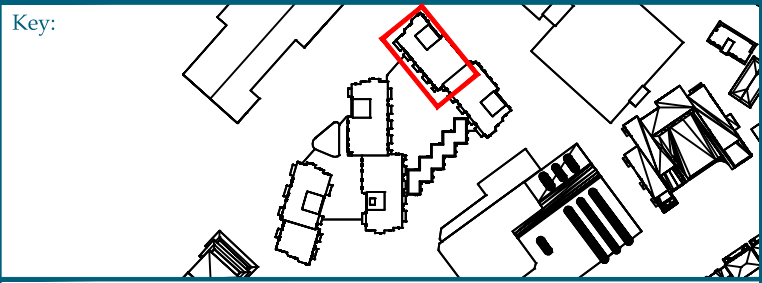

Project: Citroen Site  
 Brentford

Title: Internal ADF Results  
 Proposed Scheme 28/03/18  
 Core 4 & 5  
 Fourth Floor (Northern Section)

Point 2 Surveyors Ltd,  
 3rd Floor,  
 17 Slingsby Place,  
 London WC2E 9AB,  
 0207 836 5828  
 www.point2surveyors.com



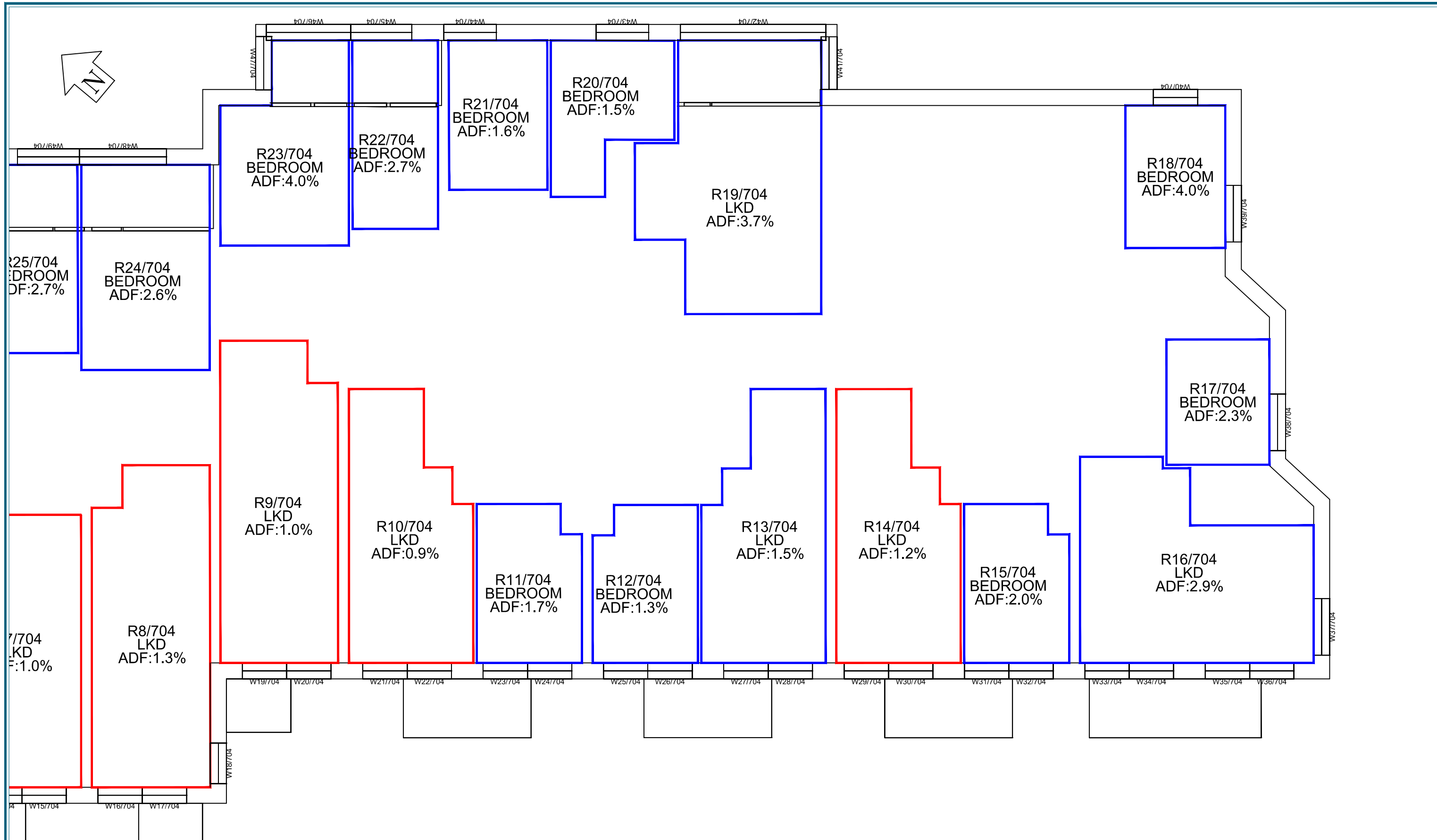

Sources: Ordnance Survey  
 Digital OS Extract  
 Hawkins\Brown  
 Proposed Scheme Info received 30/08/17 -  
 1699\_SK\_WindowTypes\_170830.pdf  
 Proposed Scheme Received 28/03/18-  
 1699\_DWG\_PL\_XX\_20\_100(-18)\_rev04.dwg  
 Point 2 Surveyors  
 Site Photography

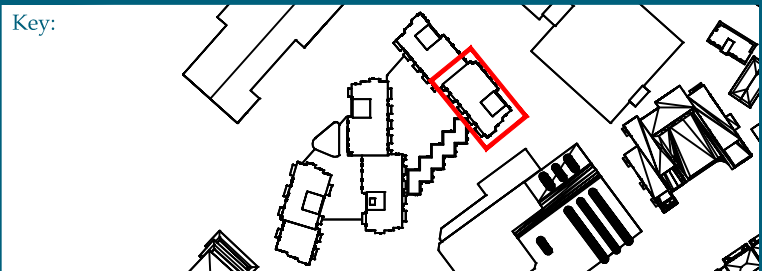

Project: Citroen Site  
 Brentford

Title: Internal ADF Results  
 Proposed Scheme 28/03/18  
 Core 4 & 5  
 Fourth Floor (Southern Section)

Point 2 Surveyors Ltd,  
 3rd Floor,  
 17 Slingsby Place,  
 London WC2E 9AB,  
 0207 836 5828  
 www.point2surveyors.com



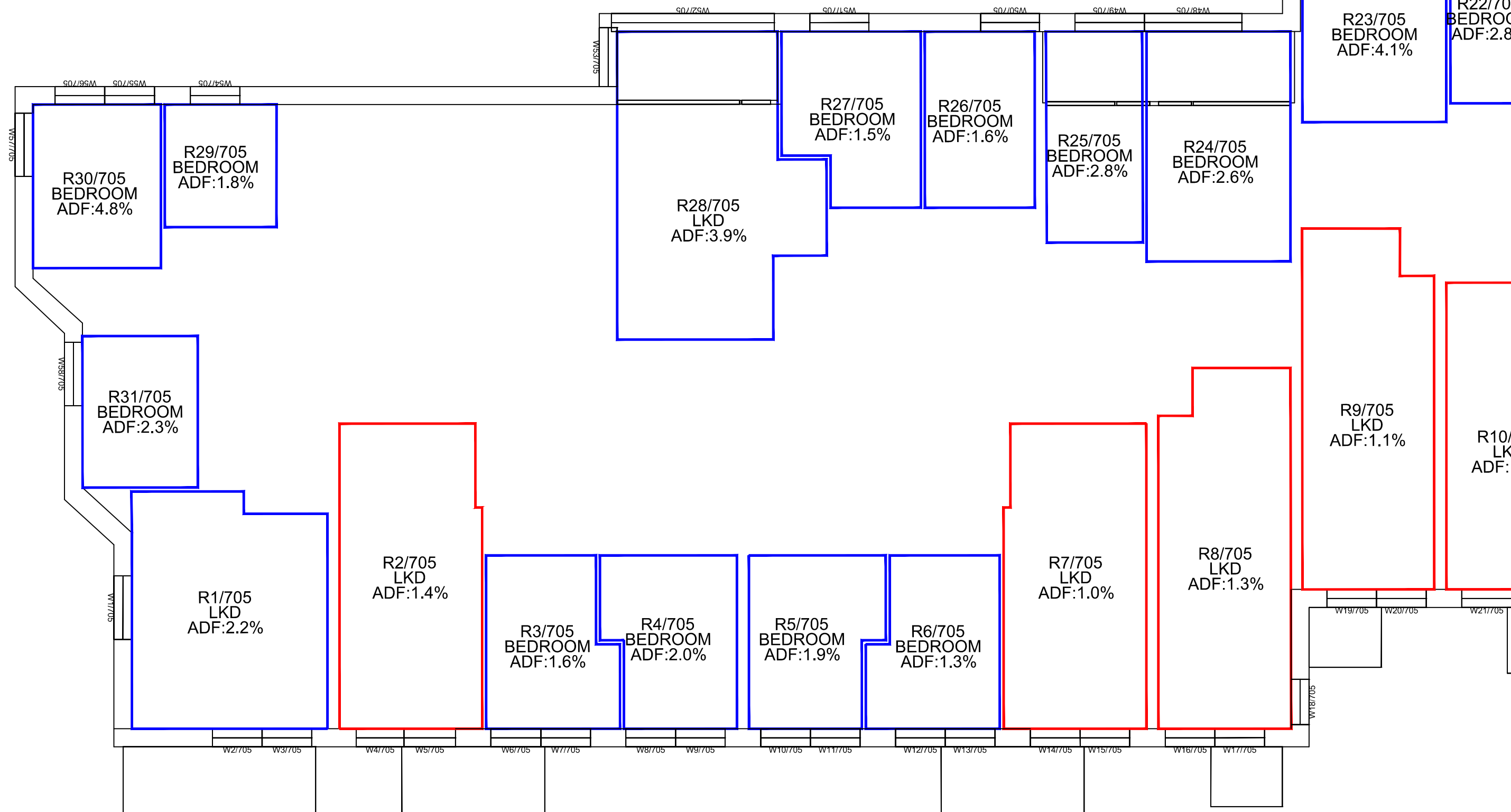

Sources: Ordnance Survey  
 Digital OS Extract  
 Hawkins\Brown  
 Proposed Scheme Info received 30/08/17 -  
 1699\_SK\_WindowTypes\_170830.pdf  
 Proposed Scheme Received 28/03/18 -  
 1699\_DWG\_PL\_XX\_20\_100(-18)\_rev04.dwg  
 Point 2 Surveyors  
 Site Photography

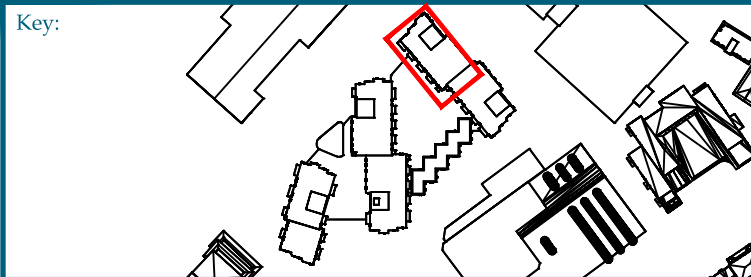

Project: Citroen Site  
 Brentford

Title: Internal ADF Results  
 Proposed Scheme 28/03/18  
 Core 4 & 5  
 Fifth Floor (Northern Section)

Point 2 Surveyors Ltd,  
 3rd Floor,  
 17 Slingsby Place,  
 London WC2E 9AB,  
 0207 836 5828  
 www.point2surveyors.com



Scheme Confirmed: -

Date :-

Drawn By: JB

Scale: 1:100

Date: Apr 18

Dwg No: **P1038/272**

Rel:27

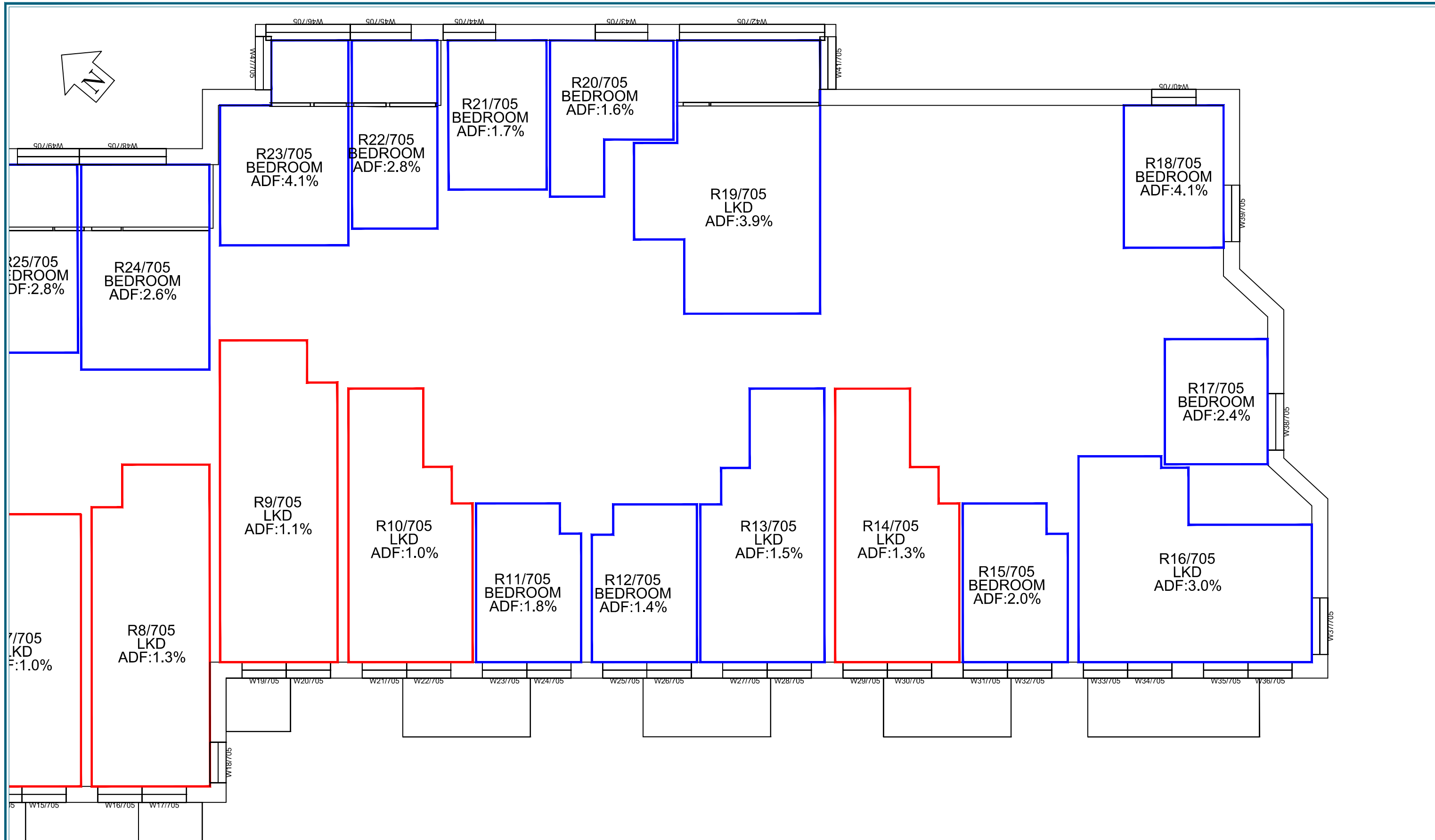

Sources: Ordnance Survey  
 Digital OS Extract  
 Hawkins\Brown  
 Proposed Scheme Info received 30/08/17 -  
 1699\_SK\_WindowTypes\_170830.pdf  
 Proposed Scheme Received 28/03/18-  
 1699\_DWG\_PL\_XX\_20\_100(-18)\_rev04.dwg  
 Point 2 Surveyors  
 Site Photography

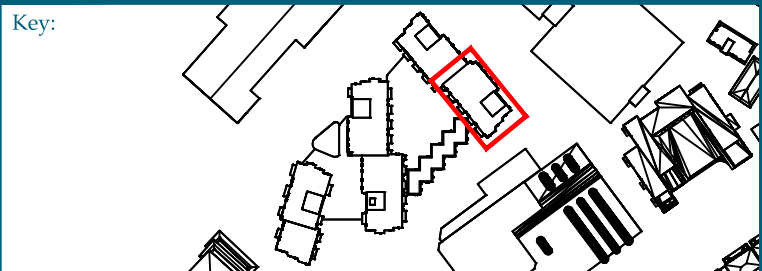

Project: Citroen Site  
 Brentford

Title: Internal ADF Results  
 Proposed Scheme 28/03/18  
 Core 4 & 5  
 Fifth Floor (Southern Section)

Point 2 Surveyors Ltd,  
 3rd Floor,  
 17 Slingsby Place,  
 London WC2E 9AB,  
 0207 836 5828  
 www.point2surveyors.com



|                     |         |              |              |              |                          |         |
|---------------------|---------|--------------|--------------|--------------|--------------------------|---------|
| Scheme Confirmed: - | Date :- | Drawn By: JB | Scale: 1:100 | Date: Apr 18 | Dwg No: <b>P1038/273</b> | Rel: 27 |
|---------------------|---------|--------------|--------------|--------------|--------------------------|---------|

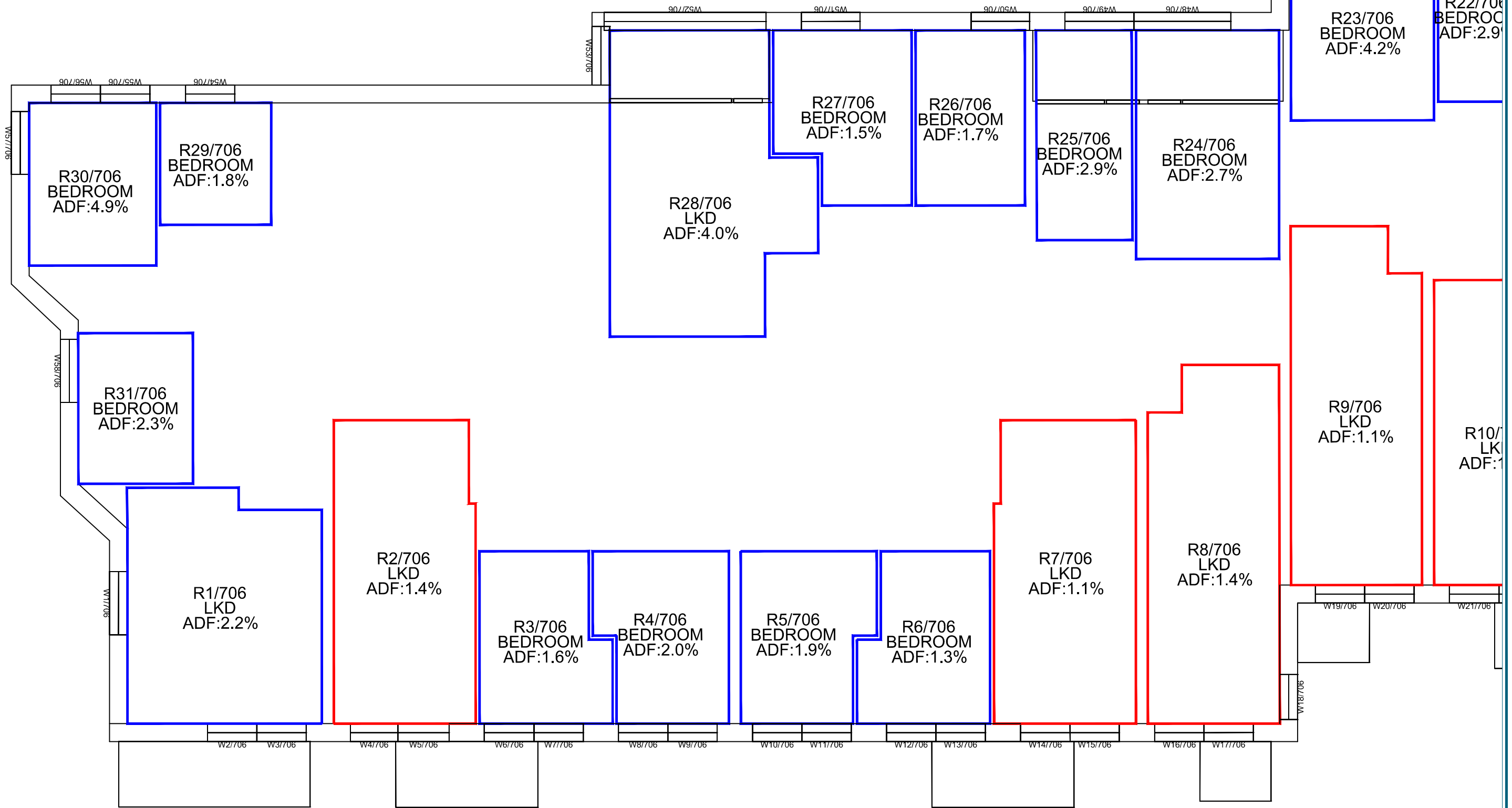

Sources: Ordnance Survey  
 Digital OS Extract  
 Hawkins\Brown  
 Proposed Scheme Info received 30/08/17 -  
 1699\_SK\_WindowTypes\_170830.pdf  
 Proposed Scheme Received 28/03/18-  
 1699\_DWG\_PL\_XX\_20\_100(-18)\_rev04.dwg  
 Point 2 Surveyors  
 Site Photography

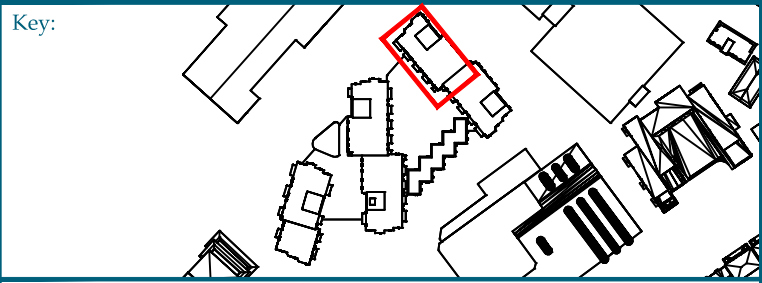

Project: Citroen Site  
 Brentford

Title: Internal ADF Results  
 Proposed Scheme 28/03/18  
 Core 4 & 5  
 Sixth Floor (Northern Section)

Point 2 Surveyors Ltd,  
 3rd Floor,  
 17 Slingsby Place,  
 London WC2E 9AB,  
 0207 836 5828  
 www.point2surveyors.com



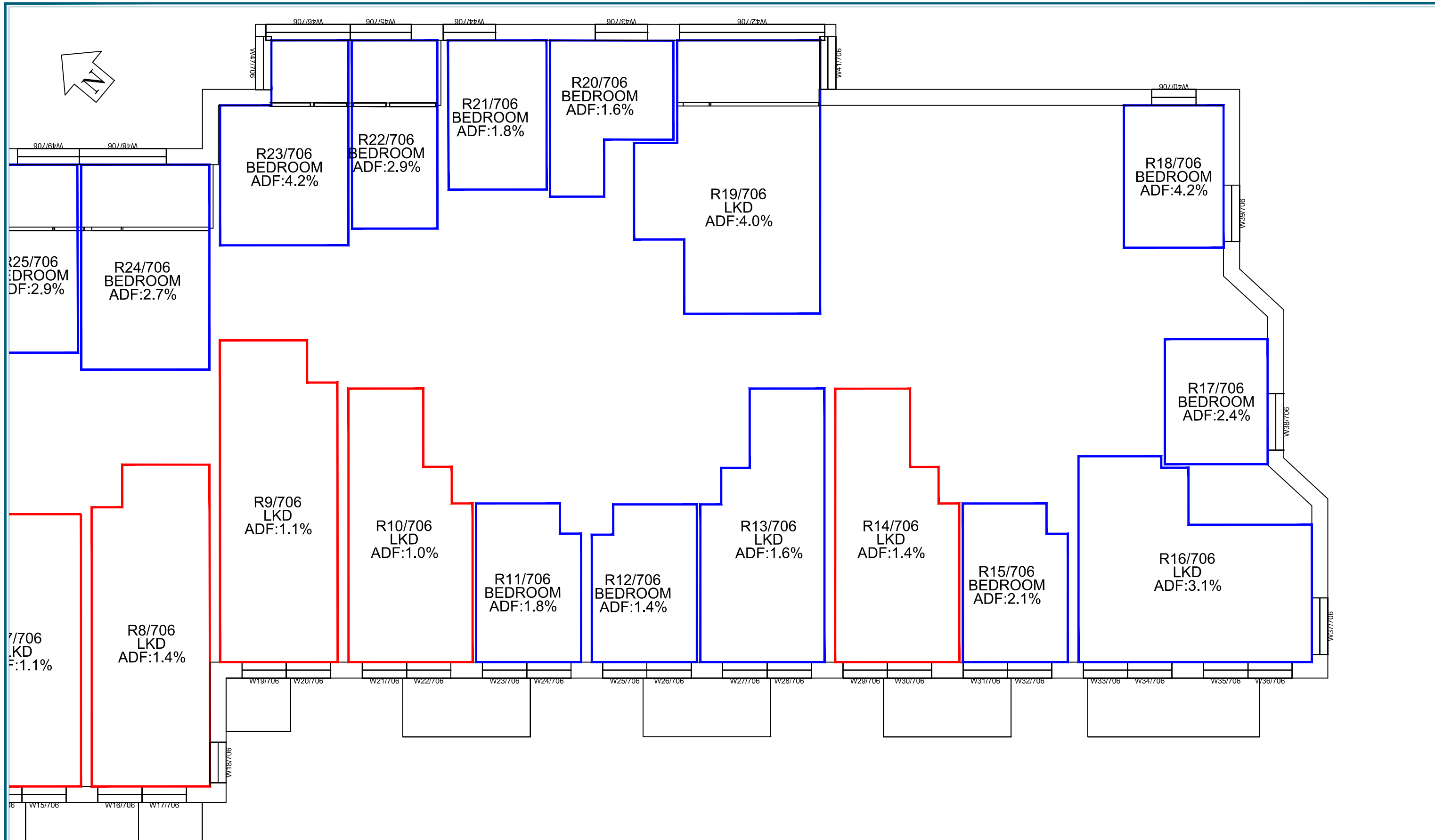

Sources: Ordnance Survey  
 Digital OS Extract  
 Hawkins\Brown  
 Proposed Scheme Info received 30/08/17 -  
 1699\_SK\_WindowTypes\_170830.pdf  
 Proposed Scheme Received 28/03/18-  
 1699\_DWG\_PL\_XX\_20\_100(-18)\_rev04.dwg  
 Point 2 Surveyors  
 Site Photography

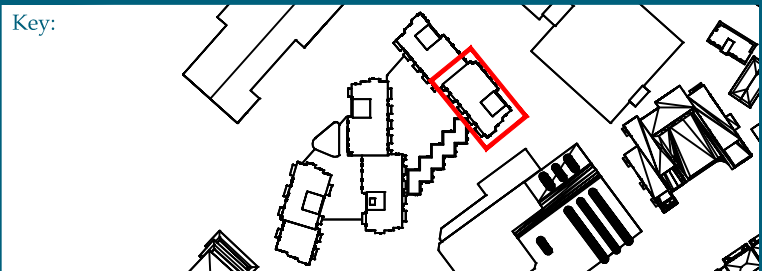

Project: Citroen Site  
 Brentford

Title: Internal ADF Results  
 Proposed Scheme 28/03/18

Core 4 & 5  
 Sixth Floor (Southern Section)

Point 2 Surveyors Ltd,  
 3rd Floor,  
 17 Slingsby Place,  
 London WC2E 9AB,  
 0207 836 5828  
 www.point2surveyors.com



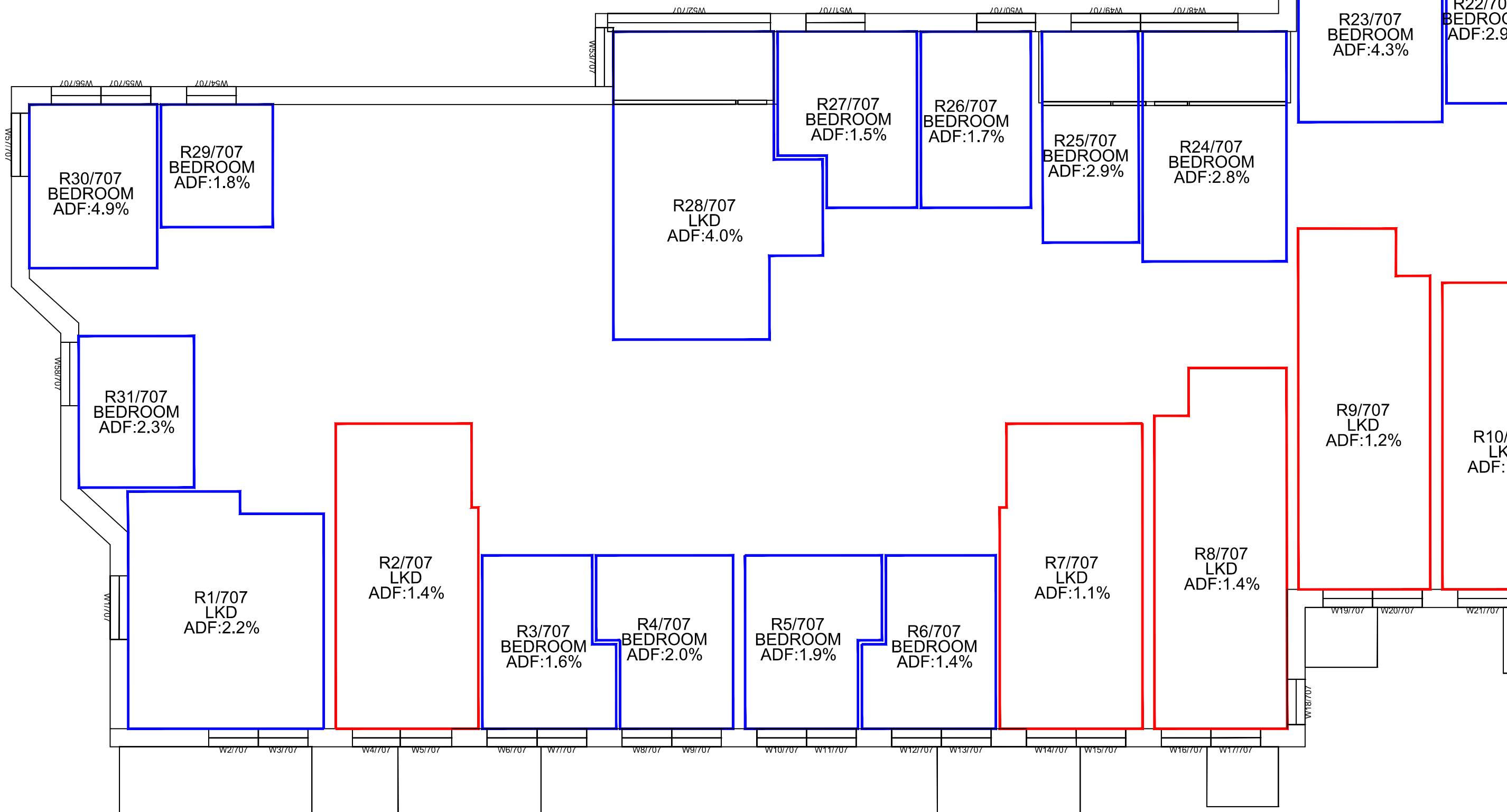

Sources: Ordnance Survey  
 Digital OS Extract  
 Hawkins\Brown  
 Proposed Scheme Info received 30/08/17 -  
 1699\_SK\_WindowTypes\_170830.pdf  
 Proposed Scheme Received 28/03/18 -  
 1699\_DWG\_PL\_XX\_20\_100(-18)\_rev04.dwg  
 Point 2 Surveyors  
 Site Photography

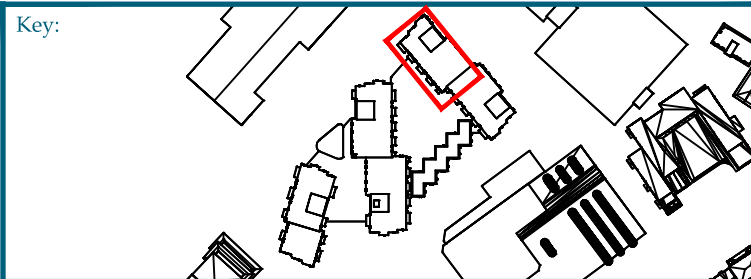

Project: Citroen Site  
 Brentford

Title: Internal ADF Results  
 Proposed Scheme 28/03/18  
 Core 4 & 5  
 Seventh Floor (Northern Section)

Point 2 Surveyors Ltd,  
 3rd Floor,  
 17 Slingsby Place,  
 London WC2E 9AB,  
 0207 836 5828  
 www.point2surveyors.com

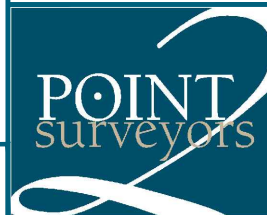

Scheme Confirmed: -

Date :-

Drawn By: JB

Scale: 1:100

Date: Apr 18

Dwg No: **P1038/276**

Rel:27

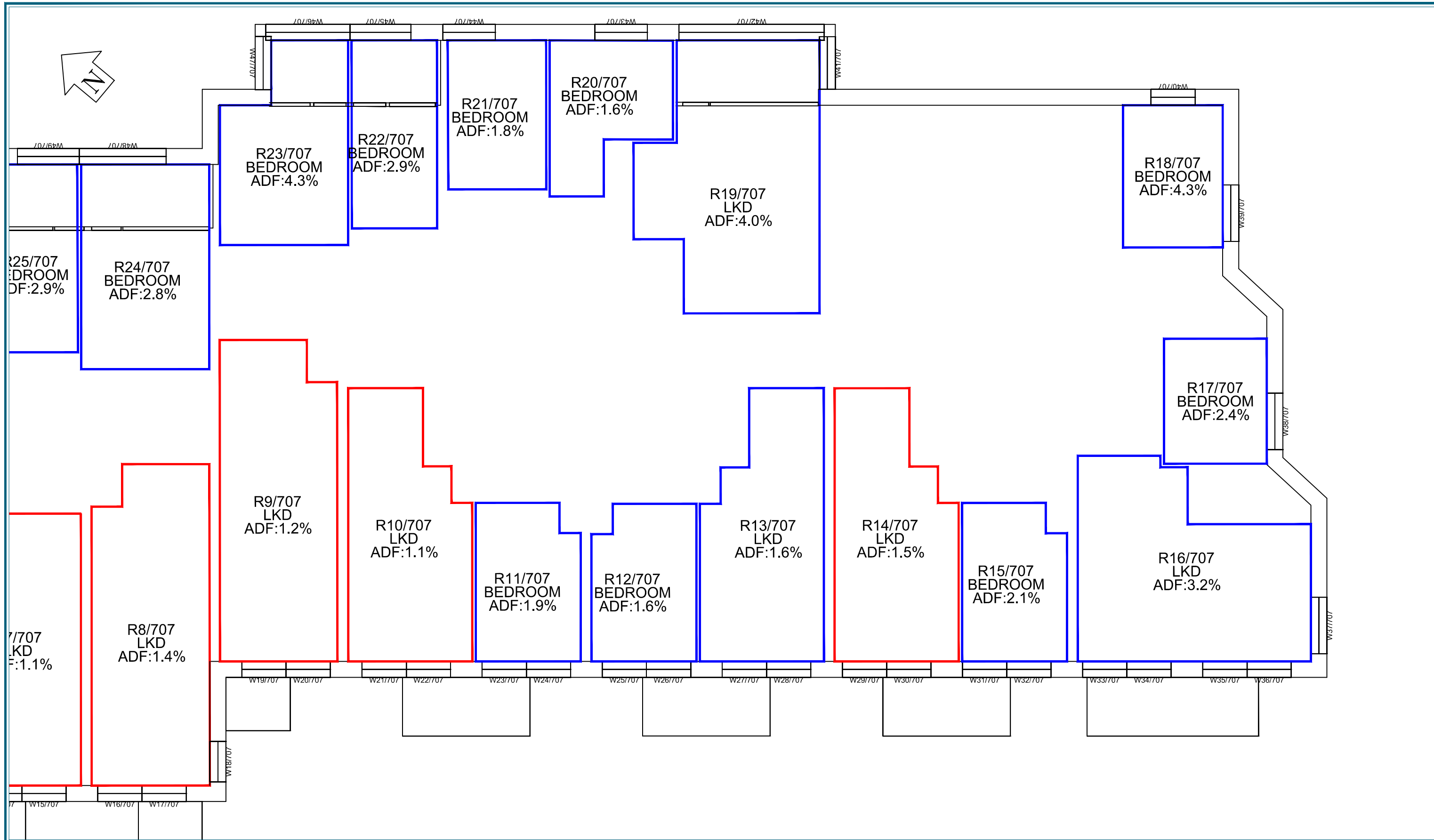

Sources: Ordnance Survey  
 Digital OS Extract  
 Hawkins\Brown  
 Proposed Scheme Info received 30/08/17 -  
 1699\_SK\_WindowTypes\_170830.pdf  
 Proposed Scheme Received 28/03/18-  
 1699\_DWG\_PL\_XX\_20\_100(-18)\_rev04.dwg  
 Point 2 Surveyors  
 Site Photography

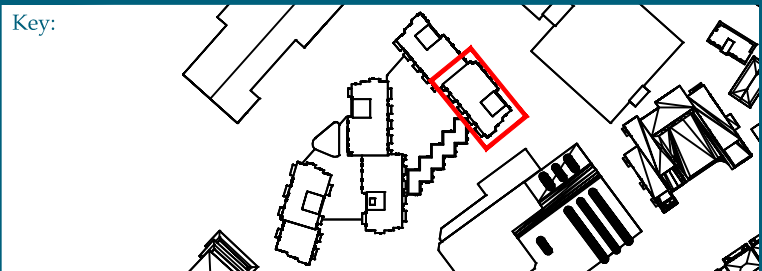

Project: Citroen Site  
 Brentford

Title: Internal ADF Results  
 Proposed Scheme 28/03/18  
 Core 4 & 5  
 Seventh Floor (Southern Section)

Point 2 Surveyors Ltd,  
 3rd Floor,  
 17 Slingsby Place,  
 London WC2E 9AB,  
 0207 836 5828  
 www.point2surveyors.com

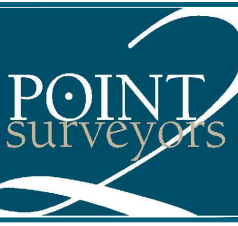

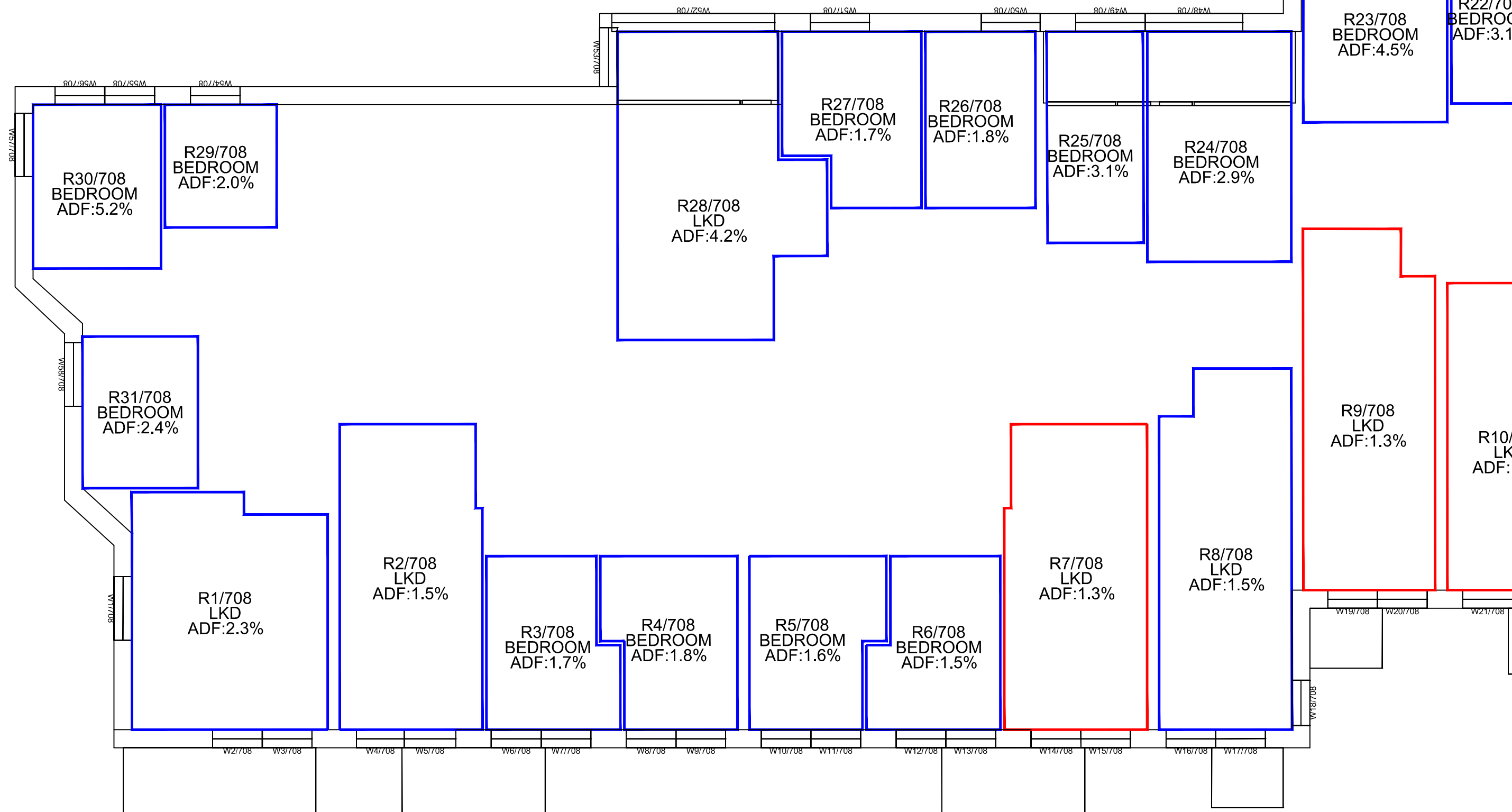
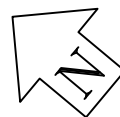

Sources: Ordnance Survey  
 Digital OS Extract  
 Hawkins\Brown  
 Proposed Scheme Info received 30/08/17 -  
 1699\_SK\_WindowTypes\_170830.pdf  
 Proposed Scheme Received 28/03/18 -  
 1699\_DWG\_PL\_XX\_20\_100(-18)\_rev04.dwg  
 Point 2 Surveyors  
 Site Photography

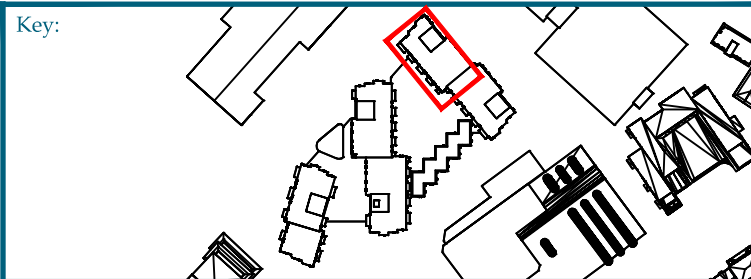

Project: Citroen Site  
 Brentford

Title: Internal ADF Results  
 Proposed Scheme 28/03/18  
 Core 4 & 5  
 Eighth Floor (Northern Section)

Point 2 Surveyors Ltd,  
 3rd Floor,  
 17 Slingsby Place,  
 London WC2E 9AB,  
 0207 836 5828  
 www.point2surveyors.com



Scheme Confirmed: - Date: - Drawn By: JB Scale: 1:100 Date: Apr 18 Dwg No: **P1038/278** Rel:27

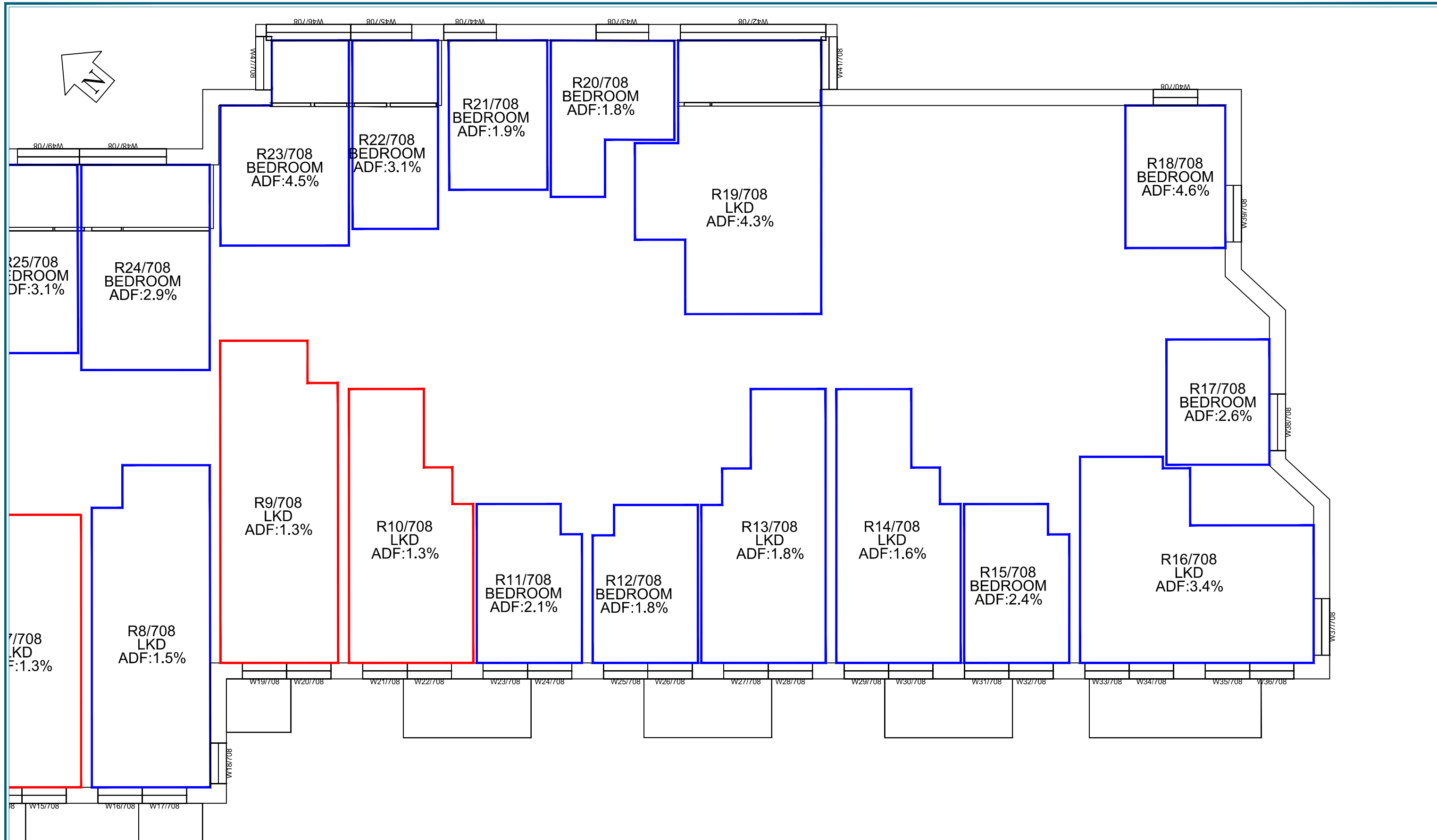

Sources: Ordnance Survey  
 Digital OS Extract  
 Hawkins\Brown  
 Proposed Scheme Info received 30/08/17 -  
 1699\_SK\_WindowTypes\_170830.pdf  
 Proposed Scheme Received 28/03/18-  
 1699\_DWG\_PL\_XX\_20\_100(-18)\_rev04.dwg  
 Point 2 Surveyors  
 Site Photography

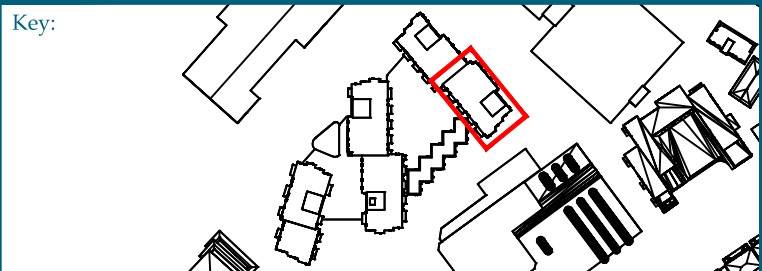

Project: Citroen Site  
 Brentford

Title: Internal ADF Results  
 Proposed Scheme 28/03/18  
 Core 4 & 5  
 Eighth Floor (Southern Section)

Point 2 Surveyors Ltd,  
 3rd Floor,  
 17 Slingsby Place,  
 London WC2E 9AB,  
 0207 836 5828  
 www.point2surveyors.com



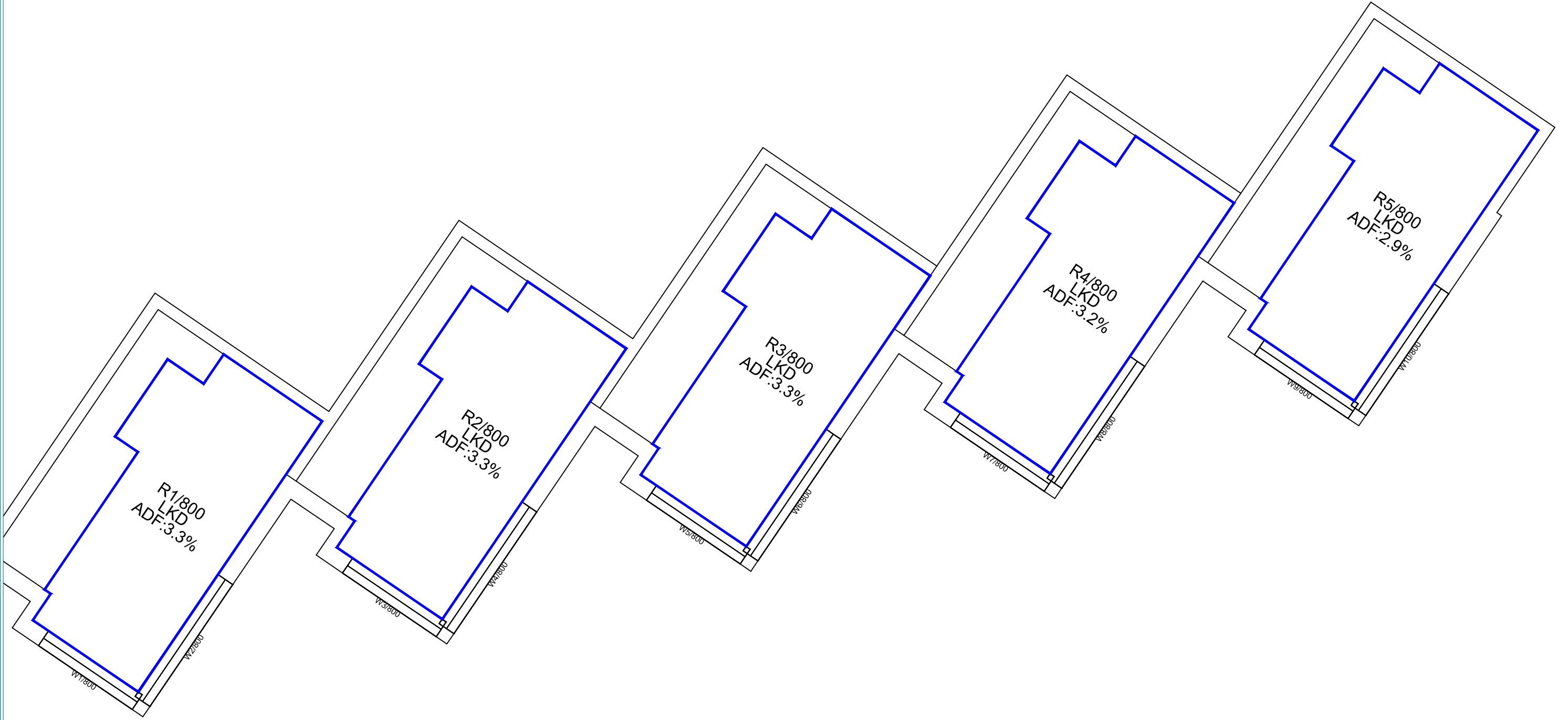
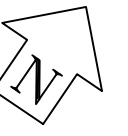

Sources: Ordnance Survey  
 Digital OS Extract  
 Hawkins\Brown  
 Proposed Scheme Info received 30/08/17 -  
 1699\_SK\_WindowTypes\_170830.pdf  
 Proposed Scheme Received 28/03/18 -  
 1699\_DWG\_PL\_XX\_20\_100(-18)\_rev04.dwg  
 Point 2 Surveyors  
 Site Photography

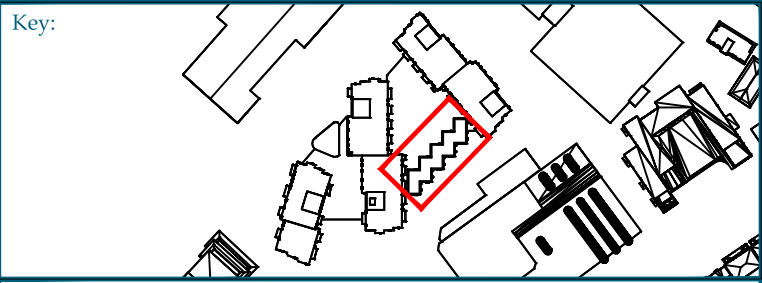

Project: Citroen Site  
 Brentford

Title: Internal ADF Results  
 Proposed Scheme 28/03/18

Ground Floor

Point 2 Surveyors Ltd,  
 3rd Floor,  
 17 Slingsby Place,  
 London WC2E 9AB,  
 0207 836 5828  
 www.point2surveyors.com



Scheme Confirmed: -      Date :-      Drawn By: JB      Scale: 1:100      Date: Apr 18      Dwg No: **P1038/280**      Rel:27

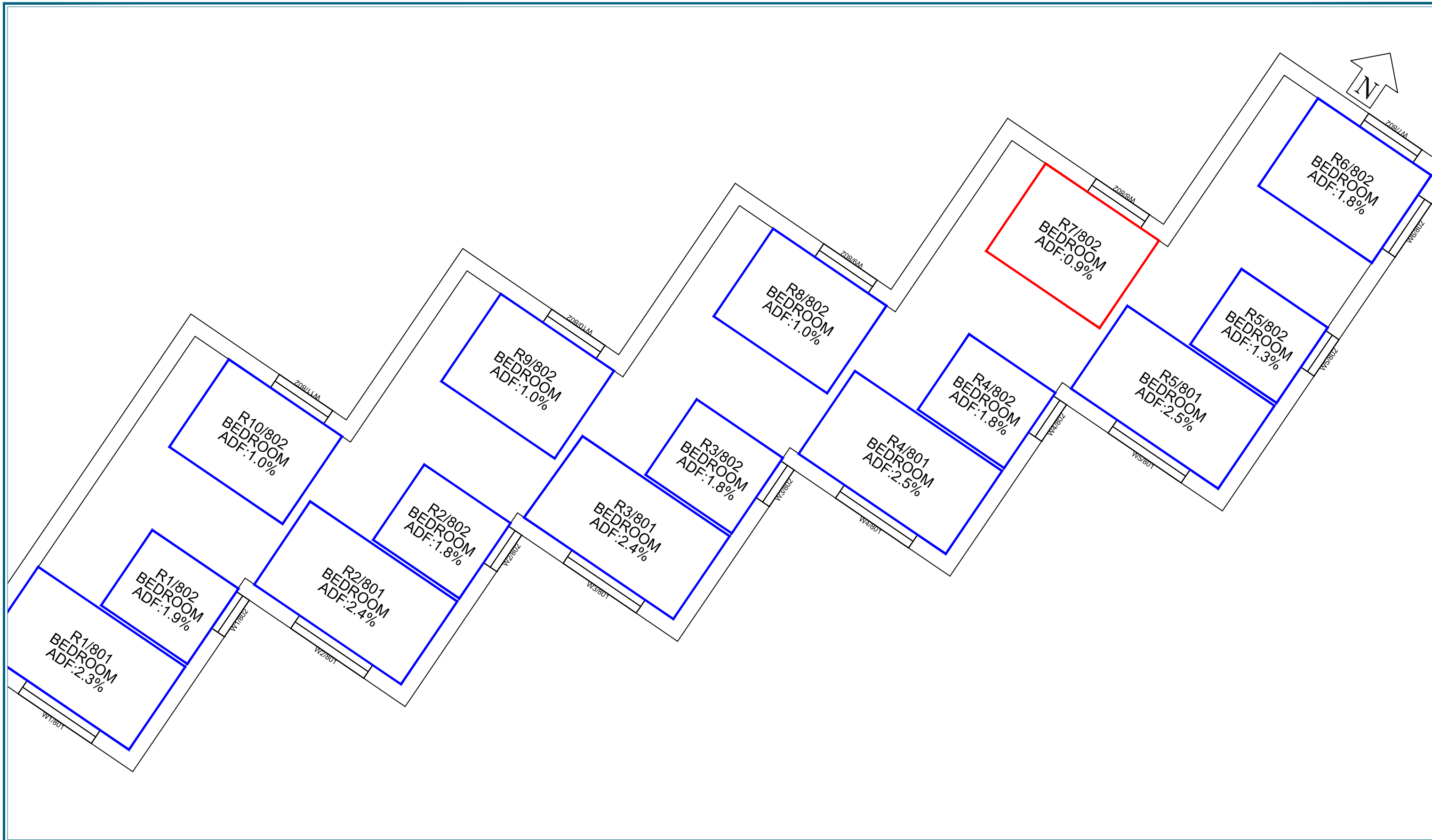

Sources: Ordnance Survey  
 Digital OS Extract  
 Hawkins\Brown  
 Proposed Scheme Info received 30/08/17 -  
 1699\_SK\_WindowTypes\_170830.pdf  
 Proposed Scheme Received 28/03/18 -  
 1699\_DWG\_PL\_XX\_20\_100(-18)\_rev04.dwg  
 Point 2 Surveyors  
 Site Photography

Key:

Scheme Confirmed: -      Date :-

Project: Citroen Site  
 Brentford

Drawn By: JB      Scale: 1:100

Title: Internal ADF Results  
 Proposed Scheme 28/03/18

First Floor

Dwg No: **P1038/281**      Rel:27

Point 2 Surveyors Ltd,  
 3rd Floor,  
 17 Slingsby Place,  
 London WC2E 9AB,  
 0207 836 5828  
 www.point2surveyors.com