

Data Management and Analysis Group

**2001 Census Key Statistics:
Ethnicity, religion and
country of birth**

**DMAG Briefing 2003/9
October 2003**

Eileen Howes

**ISBN 1 85261 539 7
ISSN 1479-7879**

DMAG Briefing 2003/9

October 2003

2001 Census Key Statistics: Ethnicity, religion and country of birth

For more information please contact:

Eileen Howes
Data Management and Analysis Group
Greater London Authority
City Hall
The Queen's Walk
London SE1 2AA

Tel: 020 7983 4657
e-mail: eileen.howes@london.gov.uk

Copyright © Greater London Authority

Any Census data produced in this briefing has been reproduced with the permission of the Controller of Her Majesty's Stationery Office and the Queen's Printer for Scotland and is © Crown Copyright. An acknowledgement of the source is given at the end of each table.

All maps are © Crown Copyright. All rights reserved.
(Greater London Authority) (LA100032379) (2003)

ISBN 1 85261 539 7
ISSN 1479-7879

	Contents	Page
1	Introduction	5
2	Ethnic groups	5
3	Change between 1991 and 2001 in ethnic groups	26
4	Religion	29
5	Country of birth	41
6	Appendix Tables	56

List of maps

Map number	Title	Page number
1	Percentage of people who were White British, 2001	8
2	Percentage of people who were Irish, 2001	10
3	Percentage of people who were White Other, 2001	11
4	Percentage of people who were Indian, 2001	13
5	Percentage of people who were Pakistani, 2001	14
6	Percentage of people who were Bangladeshi, 2001	16
7	Percentage of people who were Other Asian, 2001	17
8	Percentage of people who were Black Caribbean, 2001	19
9	Percentage of people who were Black African, 2001	20
10	Percentage of people who were Black Other, 2001	21
11	Percentage of people who were Mixed ethnic groups, 2001	23
12	Percentage of people who were Chinese, 2001	24
13	Percentage of people who were Other groups, 2001	25
14	Percentage of people in London stating their religion as Christian, 2001	33
15	Percentage of people in London stating their religion as Muslim, 2001	34
16	Percentage of people in London stating their religion as Hindu, 2001	35
17	Percentage of people in London stating their religion as Jewish, 2001	36
18	Percentage of people in London stating their religion as Sikh, 2001	37
19	Percentage of people in London stating their religion as Buddhist, 2001	38
20	Percentage of people in London stating their religion as Other Religions, 2001	39
21	Number of people born in the UK, 2001	46
22	Number of people born in Nigeria, 2001	47
23	Number of people born in Somalia, 2001	48
24	Number of people born in Sri Lanka, 2001	49
25	Number of people born in Jamaica, 2001	50
26	Number of people born in Turkey, 2001	51
27	Number of people born in Former Yugoslavia, 2001	52
28	Number of people born in Cyprus, 2001	53
29	Number of people born in Kenya, 2001	54
30	Number of people born in Iraq, 2001	55
31	Map with borough names	68

Introduction

This is a preliminary briefing based mainly on the 2001 Census Key Statistics published in February 2003 for boroughs and in June 2003 for wards. It uses data from the 2001 Census questions on ethnic group, religion and country of birth to give a first brief analysis of London's culturally diverse population.

The question on ethnic group was developed from the first ever question on ethnicity included in the 1991 Census. The categories used in 2001 were a compromise between totally new categories that would better reflect respondents' self-defined ethnicity and categories that would allow some statistical comparison with 1991 and therefore also give some measure of change over the decade.

The new question on religion was the first ever voluntary question in a UK Census and, even though response was voluntary, around 93 per cent of respondents answered the question. The high response rate means that the statistics on religion are probably just as good as those derived from answers to the compulsory questions, such as ethnic group and country of birth.

Country of birth has been included in many previous Censuses and can be used to compare with previous decades. The main difference from previous Censuses is in the definition of individual countries that exist at any one point in time. For example Yugoslavia existed in 1991 as a single country but by 2001 was split into various countries which have been labelled in the statistics 'former Yugoslavia'.

The statistics included in this Briefing are simply univariate counts of these three variables and do not include any of the cross-tabulations that are included in the more detailed Standard Tables. These will be the subject of a range of further analyses, briefings and profiles. Nevertheless, there is a wealth of fascinating information to be gleaned from the data included here. The following sections look at the three variables, ethnicity, religion and country of birth, their distributions across London, comparisons with other parts of the country and national rankings. There are then sections on each specific group.

Ethnic group

Table 1 shows the ethnic group categories for which 2001 Census data is available as well as the numbers and percentages of London's population in each group and the percentage of each group in England and Wales that lives in London.

There are now more than 2 million London residents in ethnic groups other than White, plus more than 220,000 Irish and nearly 595,000 Other White groups. This adds up to almost 2.9 million London residents who are in ethnic groups other than White British.

The largest single non-White group in London, as well as nationally, is Indian. Just over 6 per cent of London's population is Indian. The second largest group in London is now Black African, closely followed by Black Caribbean (which was the second largest group in 1991) with 5.3 and 4.8 per cent respectively.

In a 'diversity' ranking of English and Welsh local authorities based on the proportion of non-White ethnic groups in the population, London boroughs occupy the top nine positions, and 16 of the top 20. The top five are Newham 60.6 per cent, Brent 54.7 per cent, Tower Hamlets

Table 1 Ethnic groups in London, 2001 Census

	Number	%	% of group living in London
All groups	7,172,091	100	13.8
White			
British	4,287,861	59.8	9.4
Irish	220,488	3.1	34.4
Other	594,854	8.3	44.2
Mixed			
White and Black Caribbean	70,928	1.0	29.9
White and Black African	34,182	0.5	43.3
White and Asian	59,944	0.8	31.7
Other Mixed	61,057	0.9	39.2
Asian or Asian British			
Indian	436,993	6.1	42.1
Pakistani	142,749	2.0	20.0
Bangladeshi	153,893	2.2	54.8
Other Asian	133,058	1.9	55.1
Black or Black British			
Caribbean	343,567	4.8	60.9
African	378,933	5.3	79.0
Other Black	60,349	0.8	62.8
Chinese or other			
Chinese	80,201	1.1	35.3
Other	113,034	1.6	51.4

Source: 2001 Census, Key Statistics, Table KS06

48.6 per cent, Ealing 41.3 per cent and Harrow 41.2 per cent. Non-London authorities in the list are Slough (10th), Leicester (11th), Birmingham (17th) and Luton (18th).

If White ethnic groups (Irish and Other White) are included then more than 70 per cent of the population of Brent and more than 66 per cent of the population of Newham are in groups other than White British.

Proportions of ethnic groups living in London

Around 46 per cent of all non-White ethnic minority groups in England and Wales live in London as well as 44 per cent of all groups other than White British. The proportions of individual ethnic groups living in London differ considerably. Some groups are mainly based in London, for example 79 per cent of Black Africans live in London, and some groups mainly based elsewhere, for example only 20 per cent of Pakistanis live in London. The largest numbers of Pakistanis outside London are in Birmingham (more than 104,000) and Bradford (nearly 68,000). The largest concentrations are in Bradford (nearly 15 per cent of the

Figure 1 Percentage of ethnic group living in London, 2001

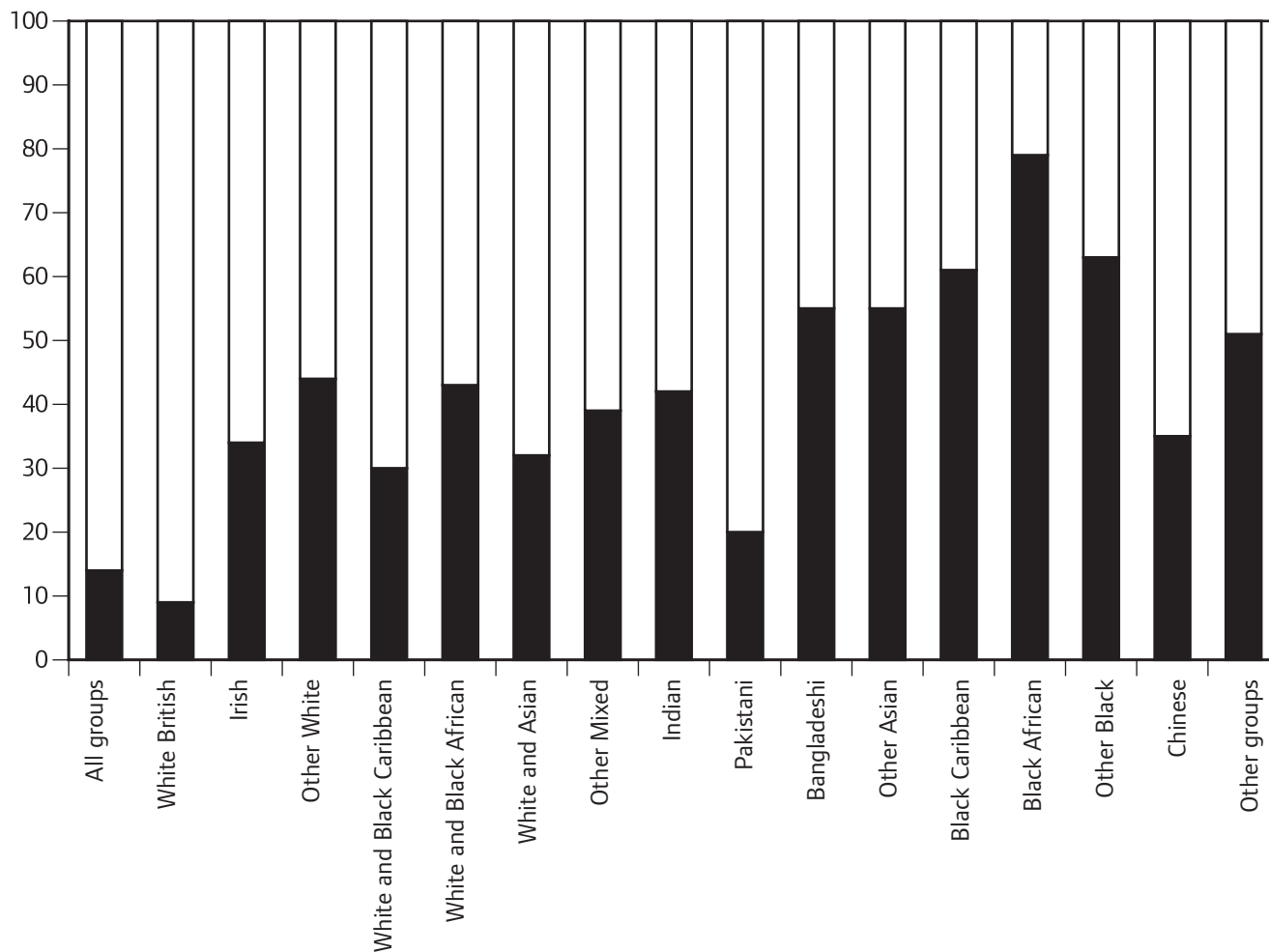

population), Pendle (over 13 per cent) and Slough (more than 12 per cent).

The following sections look at each of the identified groups separately and give a more detailed picture of where they live across London, and how this compares with other districts in England.

White British

The largest concentration of White British people in London is in Havering, with just over 92 per cent White British. While this is very high for London, Havering only ranks 244 out of the 354 local authority districts in England. Bexley and Bromley have the next largest proportions in London, 88 and 86 per cent respectively, ranking 281st and 291st in England and Wales. Slough and Leicester are the only non-London Boroughs in the bottom 25 local authority districts ranked on the proportion of White British residents in their populations.

Map 1 shows the distribution of the White British population across London wards. It illustrates very clearly the concentrations in Outer South and East London, in stark contrast with wards in much of Inner London and large parts of Outer London. The largest proportion of White British

Map 1 Percentage of people who were White British, 2001

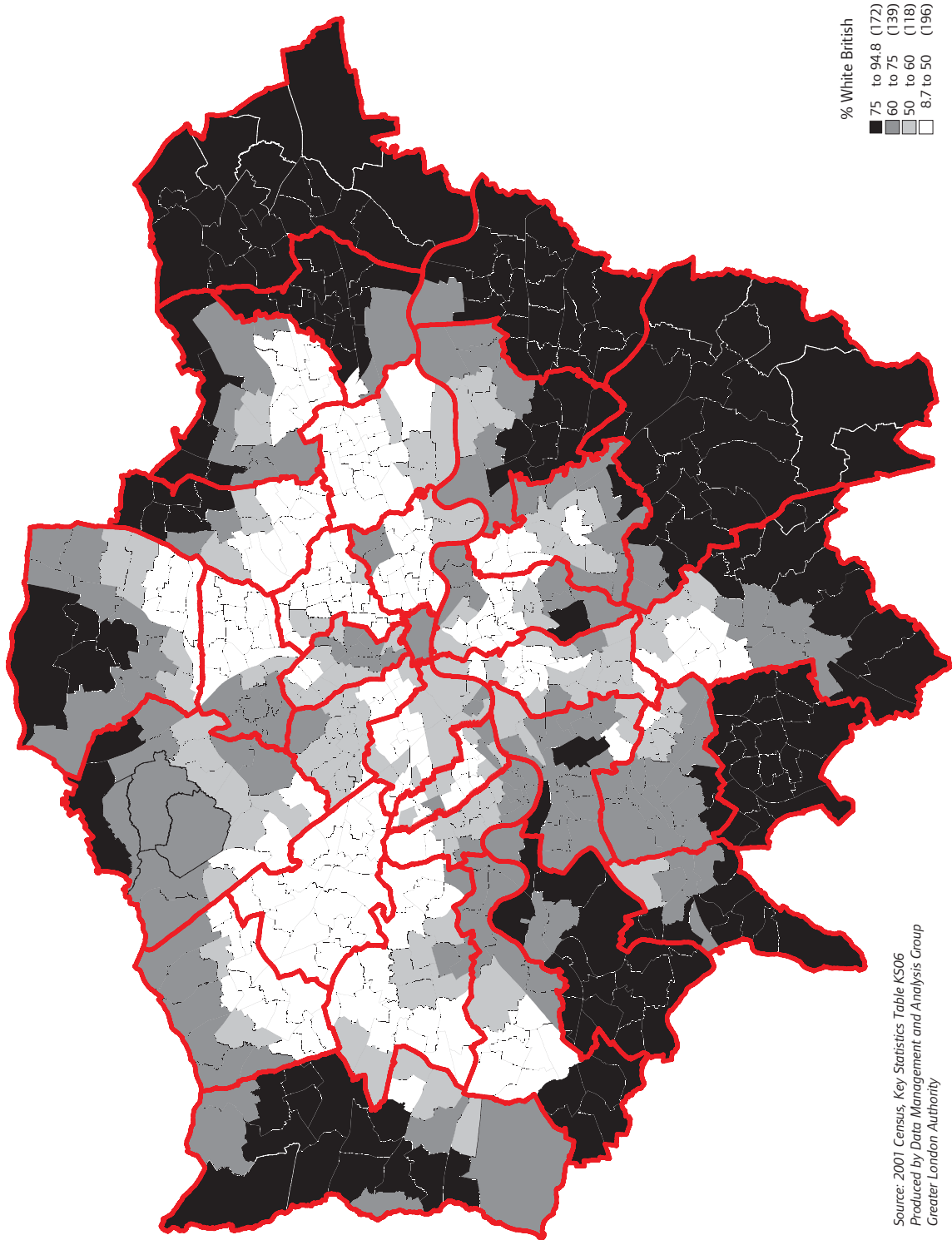

Source: 2001 Census, Key Statistics, Table KS06
Produced by Data Management and Analysis Group
Greater London Authority

is in Cranham ward in Havering with 94.8 per cent. Havering, Bexley and Bromley account for the top 30 wards in London on the proportion of White British. The lowest proportion of White British in London is in Southall Broadway in Ealing (8.7 per cent), with very low proportions also in Green Street East and West in Newham (11.0 and 11.9 per cent), Southall Green in Ealing (12.4 per cent) and East Ham North in Newham (12.6 per cent). Outside Ealing and Newham, Wembley Central, Alperton and Tokyngton in Brent, Spitalfields and Banglatown in Tower Hamlets and Clementswood and Loxford in Redbridge all have less than 25 per cent White British. In total 20 wards in London have less than 25 per cent White British.

White Irish

Just over a third of all Irish people in England and Wales, as defined in the 2001 Census, live in London, making up just over 3 per cent of London's population. The largest proportions in London and nationally are in Brent, Islington, Hammersmith and Fulham and Ealing. The proportions in these boroughs vary from 6.9 to 4.7 per cent. The only local authority districts outside London in the top 20 ranked on the size of the Irish population are Luton, Manchester, Coventry and Birmingham.

Map 2 shows the percentage of Irish in all wards in London and the concentrations in West London. The largest proportions are in Dollis Hill, Mapesbury and Dudden Hill in Brent, Junction in Islington, Kilburn, Willesden Green and Welsh Harp in Brent, followed by Wealdstone in Harrow. The lowest proportions of Irish in London wards are in Bromley and Newham - Biggin Hill in Bromley, Green Street East and West in Newham. The only 2 wards outside Bromley and Newham in the bottom 10 are Clayhall in Redbridge and Thames in Barking and Dagenham.

White Other

The category White Other includes a very wide range of people and cannot be regarded as a group with a specific cultural identity of its own. In different parts of London and the country this group includes very different people. Further cross-tabulations, such as by country of birth, will shed more light on the nature of the White Other population in different areas. These will be included in future analyses and profiles.

More than 44 per cent of the group as a whole live in London. It forms a significant part of the population in Kensington and Chelsea (25 per cent) and Westminster (21 per cent), the local authority districts with the largest proportions in England. The only districts outside London in the top 25 ranked local authorities are Forest Heath, Cambridge, Oxford and Elmbridge. Other London boroughs with large White Other populations are Haringey, Camden and Hammersmith and Fulham, ranked 4th, 5th and 6th in England.

Map 3 shows a swathe of White Other groups from Enfield in North London, going south west towards Richmond. At this stage we can only speculate that the large proportions in Enfield and Haringey are likely to be because of their large Cypriot populations, while the White Other populations in central and south west London are likely to be from a range of groups, including Arabs, Americans and Europeans. The largest proportions of White Others are mainly in wards in Kensington and Chelsea. Queen's Gate, Courtfield, Brompton and Camden ranged from 37 to 32 per cent. Lancaster Gate and Knightsbridge and Belgravia in Westminster are the only

Map 2 Percentage of people who were Irish, 2001

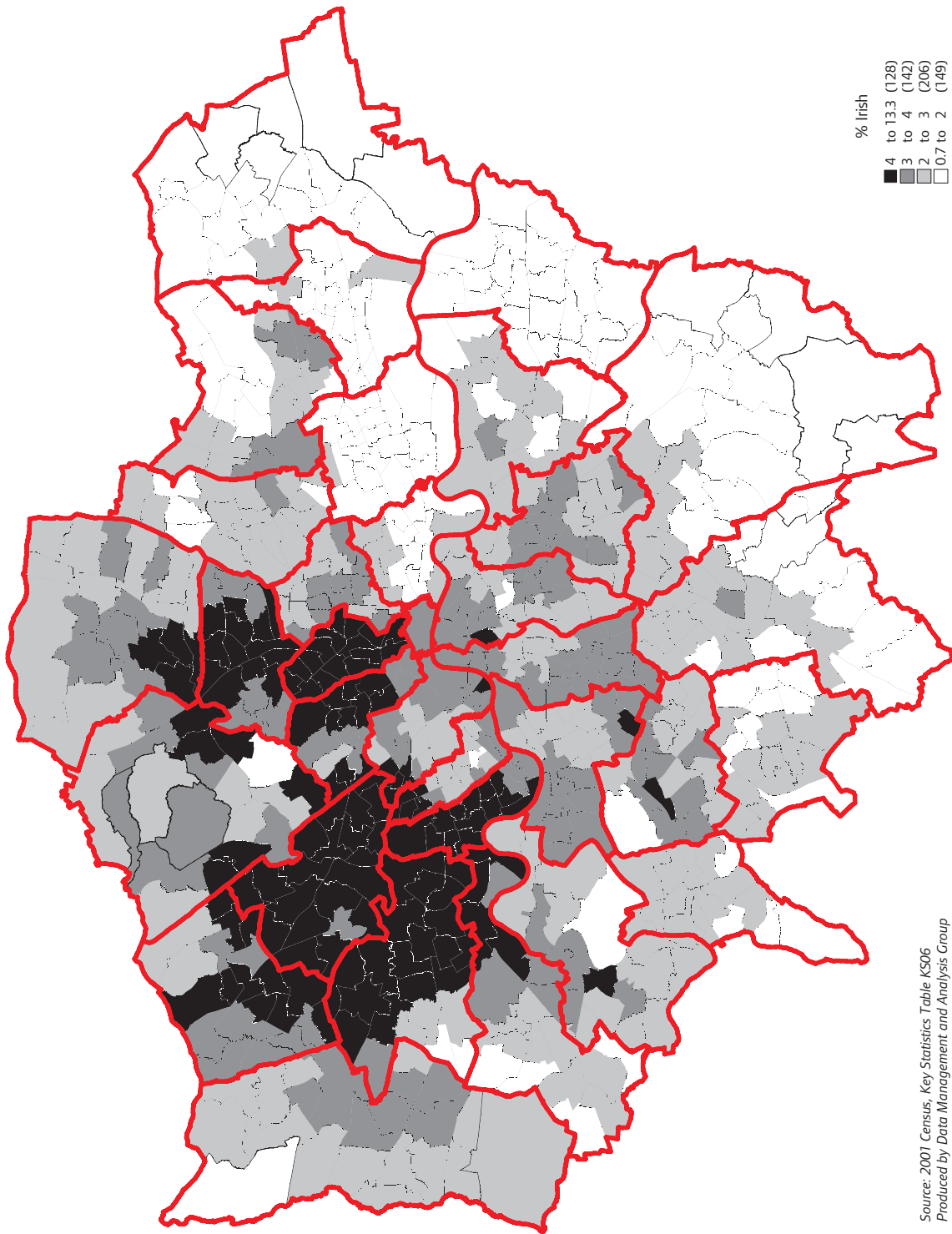

Source: 2001 Census, Key Statistics Table KS06
Produced by Data Management and Analysis Group
Greater London Authority

Map 3 Percentage of people who were White Other, 2001

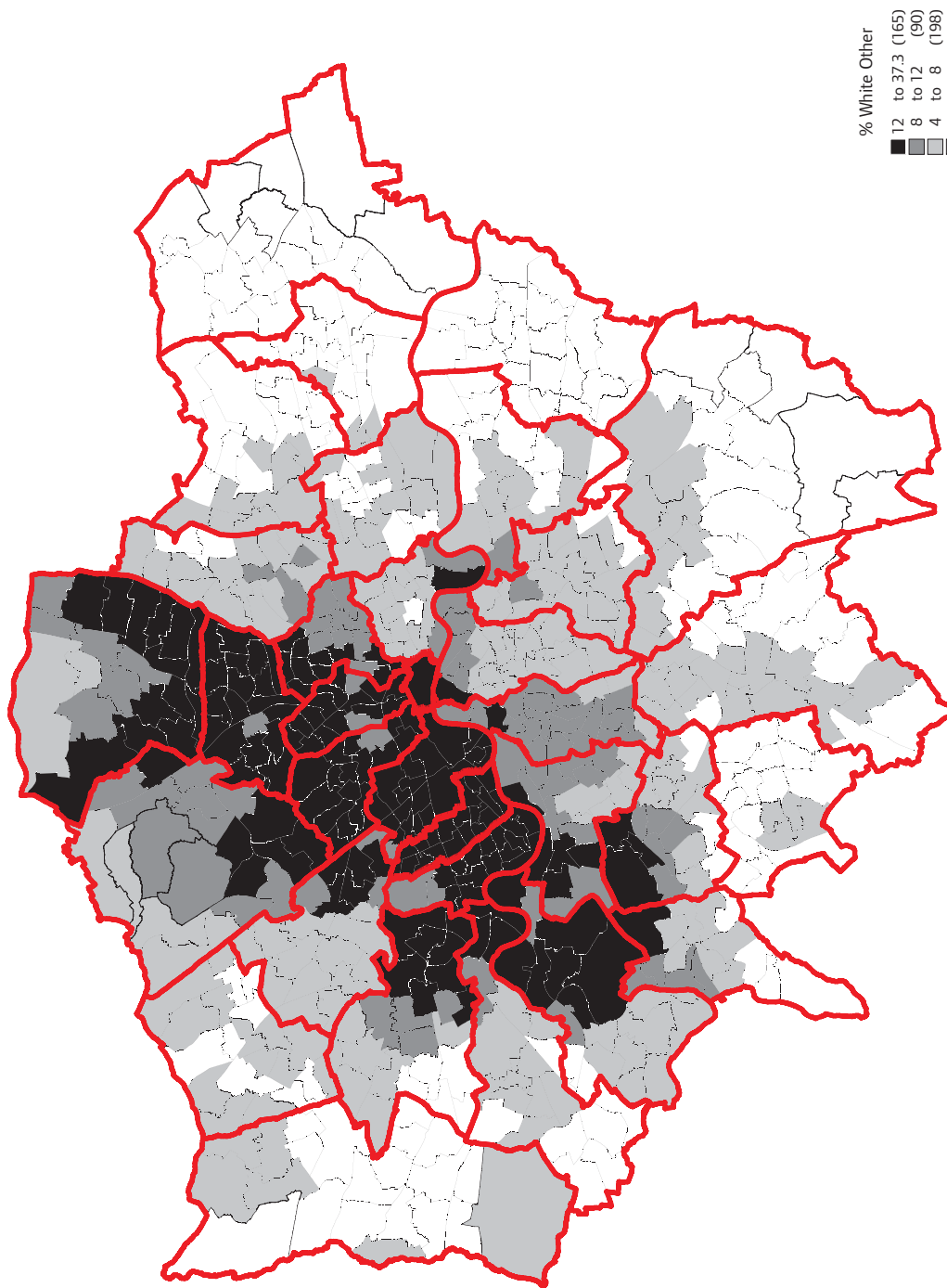

Source: 2001 Census, Key Statistics Table KS06
Produced by Data Management and Analysis Group
Greater London Authority

two wards outside Kensington and Chelsea in the top 10. The lowest proportions in London are in wards in Havering, Bexley, Barking and Dagenham. The bottom 20 wards are all in these three boroughs.

Indian

Just over 6 per cent of London's population is Indian, with just over 42 per cent of all Indians in England and Wales living in London. The proportion of Indians in London boroughs is largest in Harrow, Brent, Ealing, Hounslow and Redbridge. Harrow has the second largest proportion in the country at nearly 22 per cent, second only to 26 per cent in Leicester. The lowest ranking borough in London is Havering, with only 1.2 per cent, but Havering still features in the top 100 local authority districts in England.

Map 4 shows the percentage of Indian residents in wards in London, with all the boroughs listed above showing large concentrations. The largest are over 54 per cent in Southall Broadway and Southall Green in Ealing. Lady Margaret ward, also in Ealing, has just below 50 per cent. The fourth largest percentage is in Kenton East in Harrow (45 per cent). There are 45 wards in London with 20 per cent or more Indians in their population.

There are 39 wards in London with less than 1 per cent Indian, and in particular Mayesbrook, Alibon and Heath in Barking and Dagenham, Darwin in Bromley, Faraday in Southwark and Gooshays in Havering all have less than half of one per cent.

Sections below which look at religion, particularly Hindu and Sikh, also shed light on the Indian population. Cross-tabulations of ethnicity and religion, amongst other things, will allow a much more detailed analysis than could be done from the 1991 Census.

Pakistani

The Pakistani population of England and Wales is far less concentrated in London than any other ethnic group, with only 20 per cent living in London. Nevertheless it still makes up 2 per cent of London's population overall, and far more in some areas.

The largest proportions in London are in the east London boroughs of Newham (8 per cent), Waltham Forest (8 per cent) and Redbridge (6 per cent), which come 7th, 8th and 13th in the national ranking. The largest proportions in England, and the only areas with larger proportions than any of the London boroughs, are in Bradford, Pendle, Slough, Birmingham, Luton and Blackburn and Darwen ranging from 15 to 8 per cent.

Map 5 shows the concentrations of Pakistani residents in parts of Newham, Waltham Forest and Redbridge, in addition to those in Hounslow, Brent, Ealing, Croydon and Merton. The wards in London with the largest concentrations of Pakistani residents are Clementswood and Loxford in Redbridge (both almost 19 per cent), followed by four wards in Newham, East Ham North, Green Street West, East Ham Central and Green Street East (all between 16 and 18 per cent). There are 21 wards in London with more than 10 per cent Pakistanis. The only wards outside Newham, Waltham Forest and Redbridge in this list are Abbey ward in Barking and Dagenham and Southall Broadway in Ealing.

Map 4 Percentage of people who were Indian, 2001

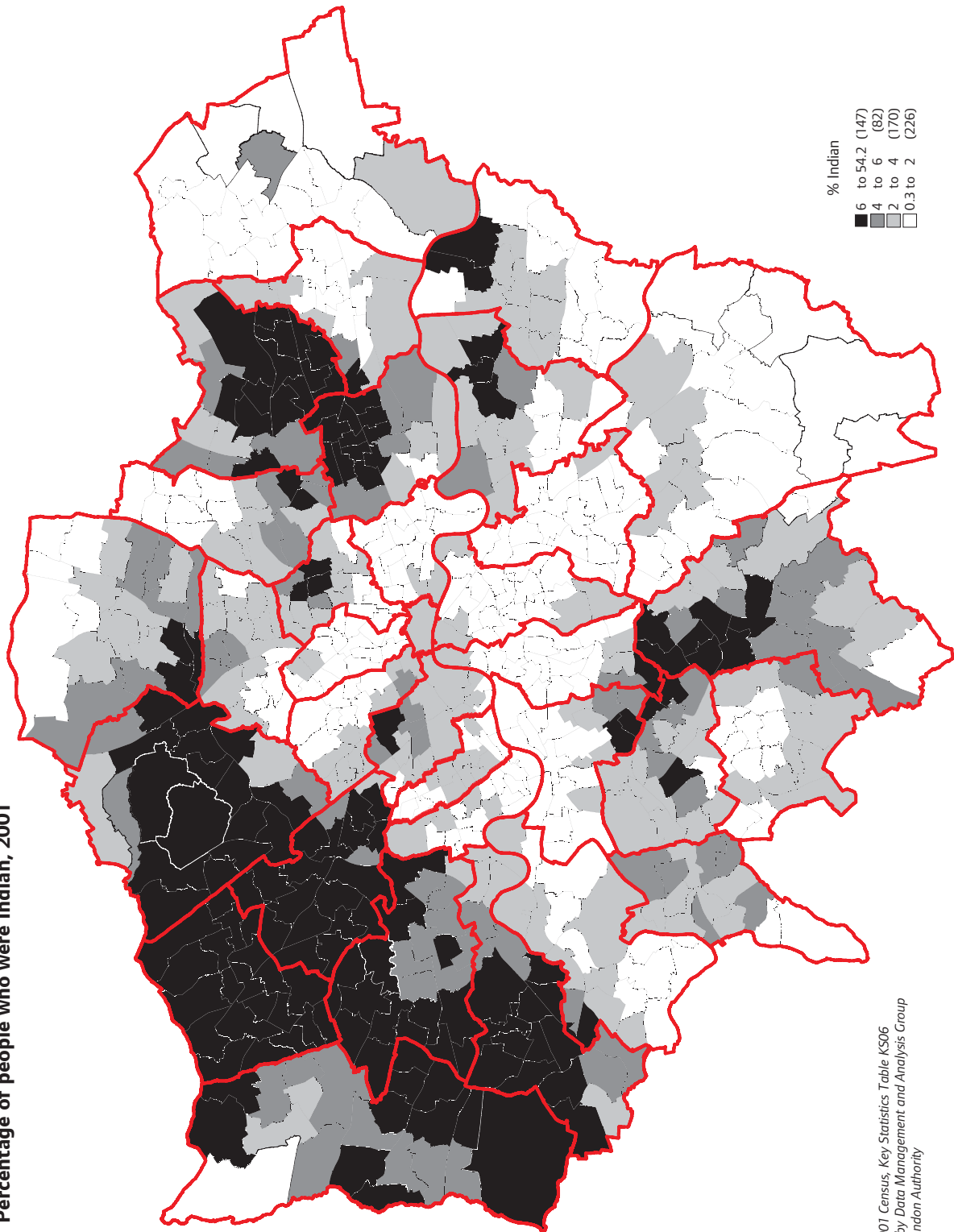

Source: 2001 Census, Key Statistics Table KS06
Produced by Data Management and Analysis Group
Greater London Authority

Map 5 Percentage of people who were Pakistani, 2001

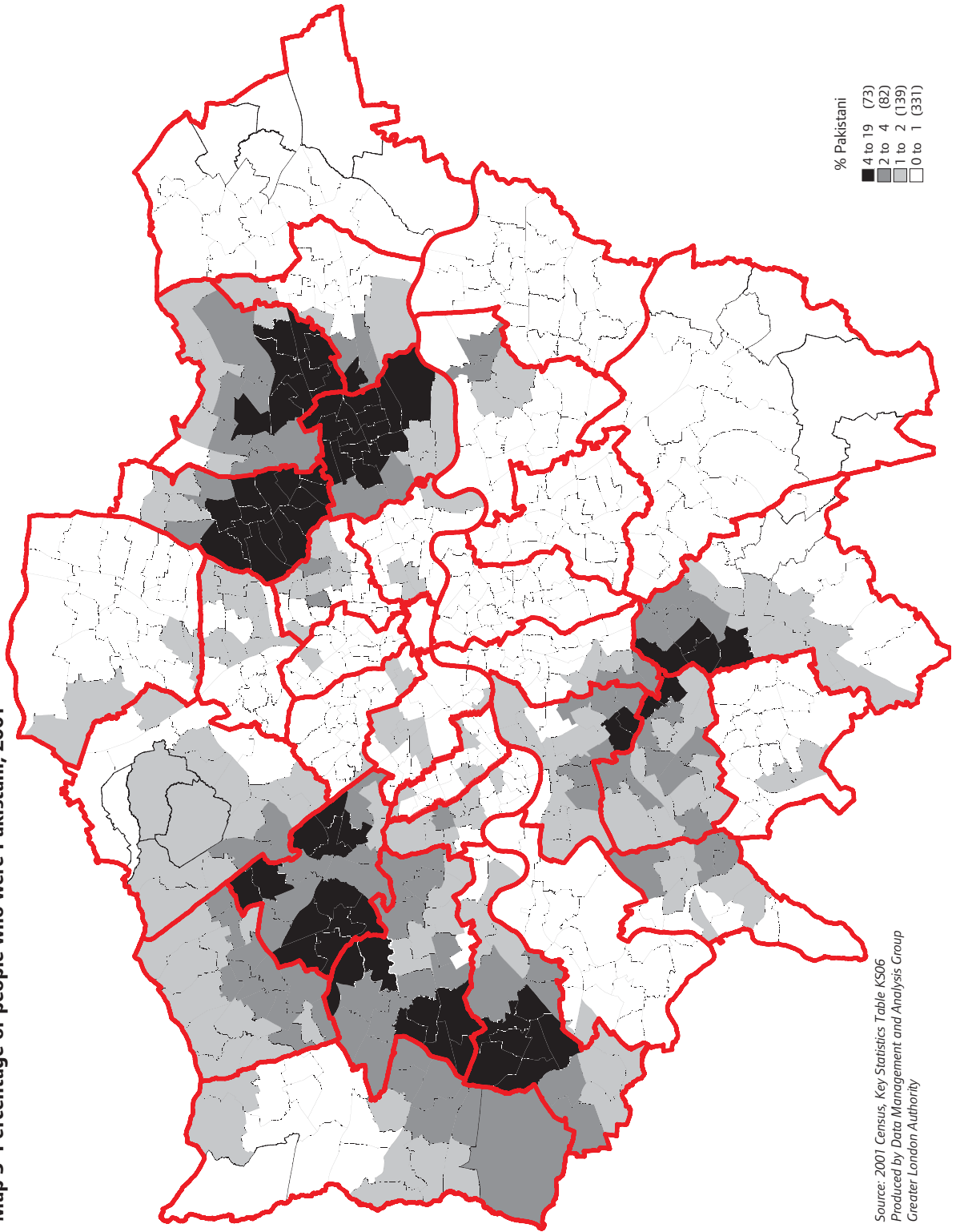

Bangladeshi

More than half of all Bangladeshis in England and Wales live in London, and within London they are very much concentrated in Tower Hamlets, with some now spread out into Newham and Camden. The 1991 Census (see section below) showed the Bangladeshi population much more concentrated in Tower Hamlets to the exclusion of most other boroughs. More than one in three of the population of Tower Hamlets is Bangladeshi, the largest proportion in the country. Newham and Camden have the second and third largest proportions in the country at nearly 9 and 6 per cent respectively. No other borough has more than 4 per cent Bangladeshis. There are more than 65,000 Bangladeshis in Tower Hamlets in 2001 compared with around 37,000 in the 1991 Census.

The top 14 wards in London on the percentage of Bangladeshis are in Tower Hamlets, with Spitalfields and Banglatown having the largest proportion at 58 per cent. Only 2 out of the top 40 wards in London are outside Tower Hamlets, Newham and Camden, these are Church Street in Westminster and Chaucer in Southwark. Map 6 illustrates this. There are 162 wards in London with less than 1 per cent Bangladeshis.

Other Asian

There are almost as many Other Asians in London as there are Pakistanis in 2001, at 1.9 per cent of the population, so it is an important group and not just a collection of different groups that could not be classified in any other way. More than half of this group nationally is living in London, and 18 out of the 20 local authority districts with the largest concentrations in England are in London. The only areas outside London to feature in this list are Leicester and Slough. The top 5 districts in the country are Harrow, Brent, Ealing, Merton and Newham.

Map 7 shows that the areas of highest concentrations are closely linked to those areas with high concentrations of both Indian and Pakistani residents. Further analysis will be able to explain the relationships and differences between groups more fully than can be done here. The five wards in London with the largest proportions of Other Asians are from five different boroughs - Alperton in Brent, Wall End in Newham, Graveney in Merton, Roxeth in Harrow and Southall Broadway in Ealing.

Black Caribbean

The Black populations of England and Wales are far more concentrated in London than any other ethnic groups. More than 60 per cent of Black Caribbeans live in London. In particular 14 out of the 15 local authority districts in England with the largest proportions of Black Caribbean residents are in London. Lewisham has the largest proportion the country, with Lambeth second and both with more than 12 per cent Black Caribbeans. Brent and Hackney, at third and fourth nationally, both have more than 10 per cent. Haringey, Waltham Forest, Southwark, Croydon, Newham and Enfield make up the rest of the top ten authorities.

Map 8 shows the ward distribution across London, with three distinct areas of settlement. The wards with the largest proportions in London are Harlesden and Stonebridge in Brent, both with more than 22 per cent. There are more than 20 per cent in Coldharbour in Lambeth, Thornton Heath in Croydon and Rushey Green in Lewisham. There are 87 wards in London with more than 10 per cent Black Caribbeans. The lowest proportions of Black Caribbeans are in Richmond, Kingston and Havering.

Map 6 Percentage of people who were Bangladeshi, 2001

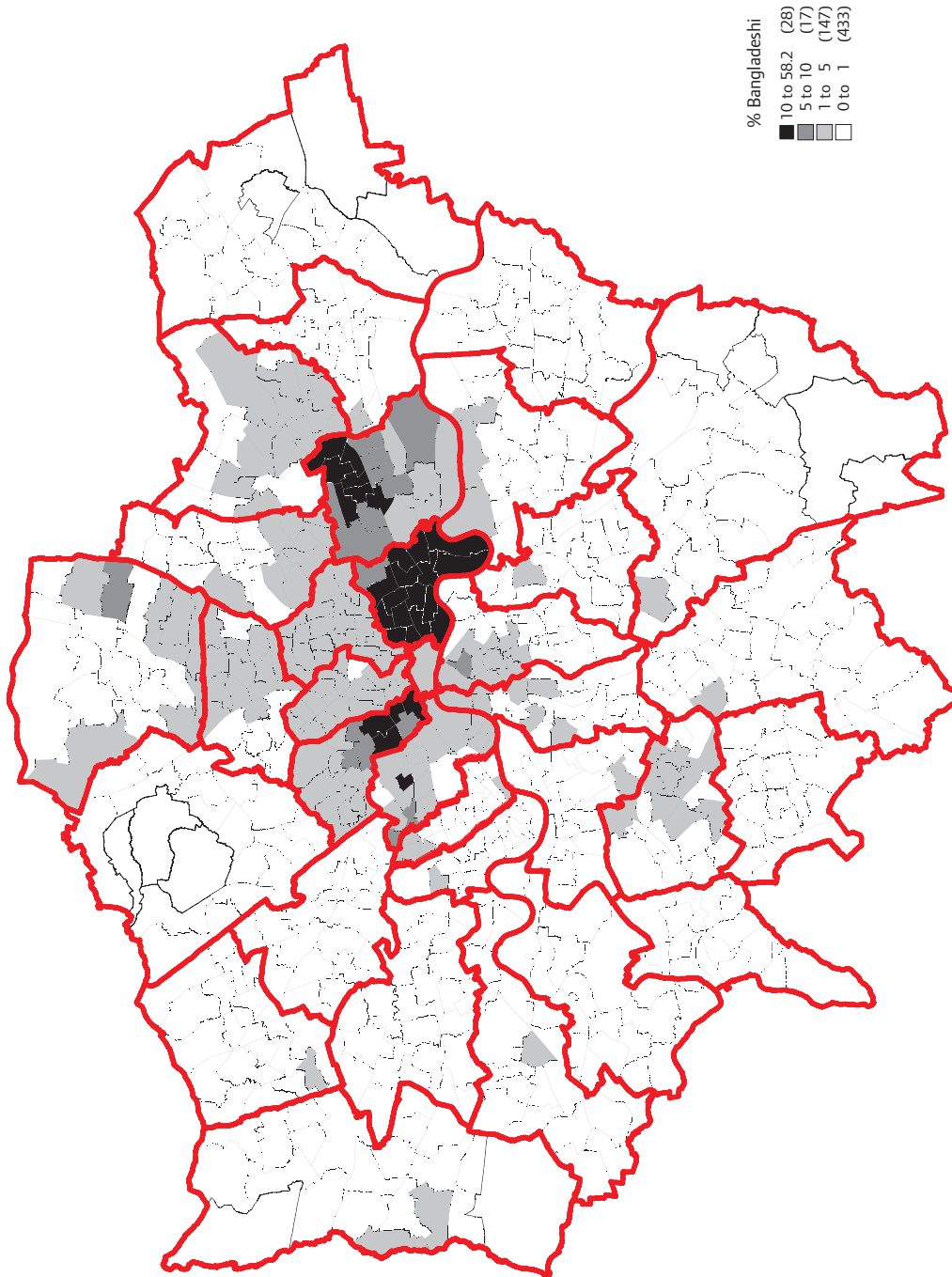

Source: 2001 Census, Key Statistics Table KS06
Produced by Data Management and Analysis Group
Greater London Authority

Map 7 Percentage of people who were Other Asian, 2001

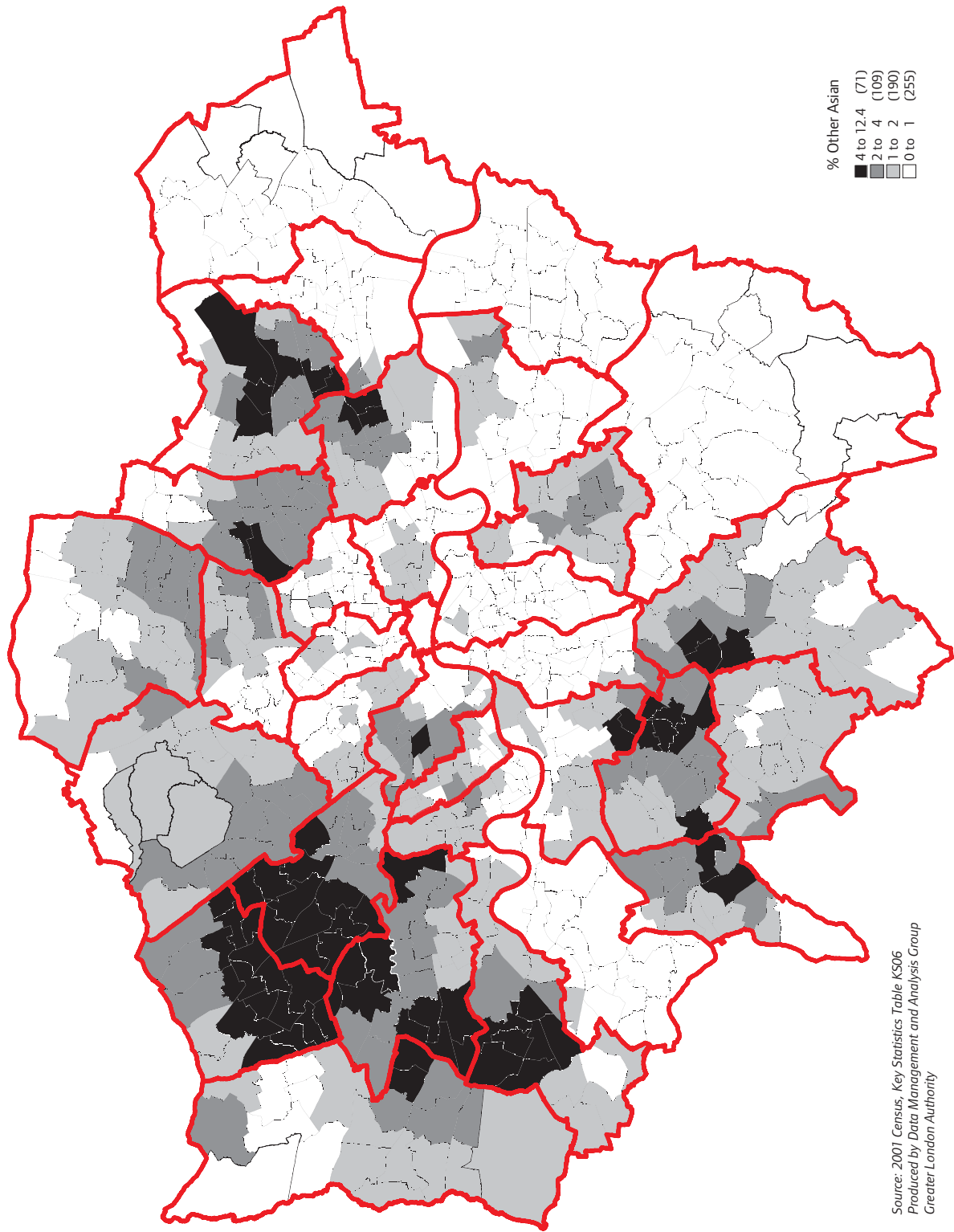

Black African

Black African is the group that is most highly concentrated in London, with 79 per cent of all Black Africans in England and Wales living in London. It is now the second largest ethnic group other than White in London, behind Indian, with 5.3 per cent of the population in this group. Southwark (16 per cent), Newham (13 per cent), Hackney (12 per cent) and Lambeth (12 per cent) had the largest proportions in the country. London completely dominates the national ranking for Black Africans, with all of the top 25 authorities being London boroughs. The local authority district outside London with the largest proportion of Black Africans is Slough with 1.9 per cent, and ranked 26.

Map 9 shows the distribution of Black Africans across all wards in London. The top three wards are all in Southwark - Peckham has nearly 36 per cent, Livesey has 27 per cent and Faraday has 25 per cent. There are six other wards with more than 20 per cent Black Africans, Evelyn in Lewisham, Camberwell Green and East Walworth in Southwark, Royal Docks in Newham and Chaucer and Brunswick Park in Southwark. At the other end of the scale there are more than 100 wards in London with less than one per cent Black Africans.

Black Other

Black Other is another group that is largely concentrated in London (63 per cent). Further analysis is likely to show that it has a younger age structure than either the Black Caribbean or Black African groups. It comprises less than one per cent of London's population. Hackney, Lambeth and Lewisham have the largest proportions in the country at over 2 per cent. As with Black African, the national rankings are largely dominated by London boroughs, with the only district outside London in the top 19 being Forest Heath (which contains an American air base).

Map 10 shows the distribution across all wards in London. The largest proportion is just over 4 per cent in Harlesden in Brent and King's Park in Hackney. The next three wards are Coldharbour in Lambeth, Stonebridge in Brent and Peckham in Southwark.

Mixed groups

Mixed ethnicity was introduced as a new category in the 2001 Census, and in the tabulations is split into four separate categories of mixed groups. The main reason that this split is useful is for comparisons with the 1991 Census categories (see below). The four mixed categories in themselves tend to have very small numbers and any cross-tabulations of them separately may not be very useful because of this. Mixed groups, especially White and Black Caribbean and White and Black African are much less concentrated in London than are the Black Caribbean and Black African groups.

Mixed White and Black Caribbean is highest in the country in Lambeth (2 per cent), Nottingham comes second with Lewisham third at 1.9 per cent. The largest proportion in the country of mixed White and Black African is 0.81 per cent in Lambeth. Southwark, Hackney, Haringey and Islington come next in the rankings, which are very much dominated by London boroughs.

Map 8 Percentage of people who were Black Caribbean, 2001

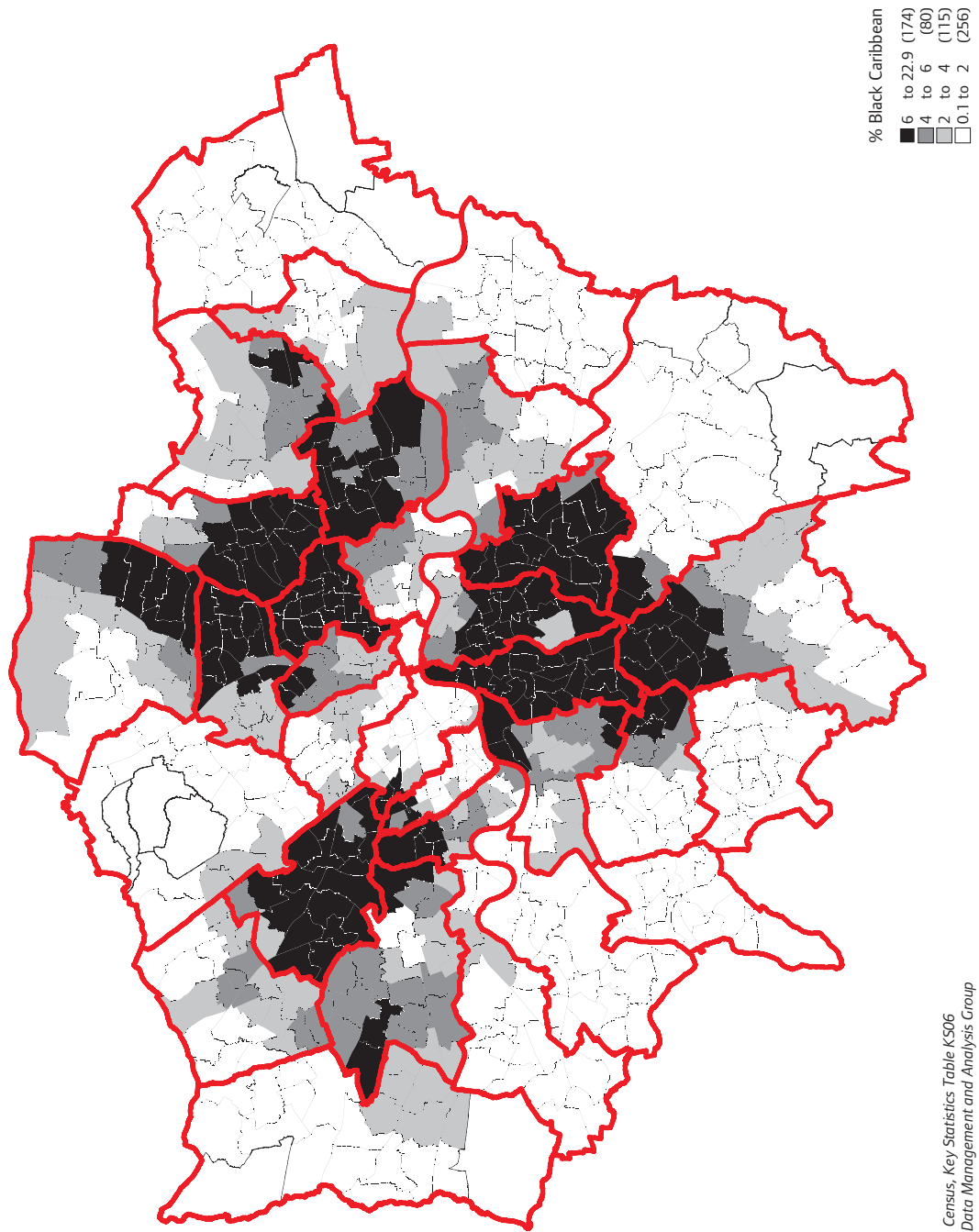

Source: 2001 Census, Key Statistics Table KS06
Produced by Data Management and Analysis Group
Greater London Authority

Map 9 Percentage of people who were Black African, 2001

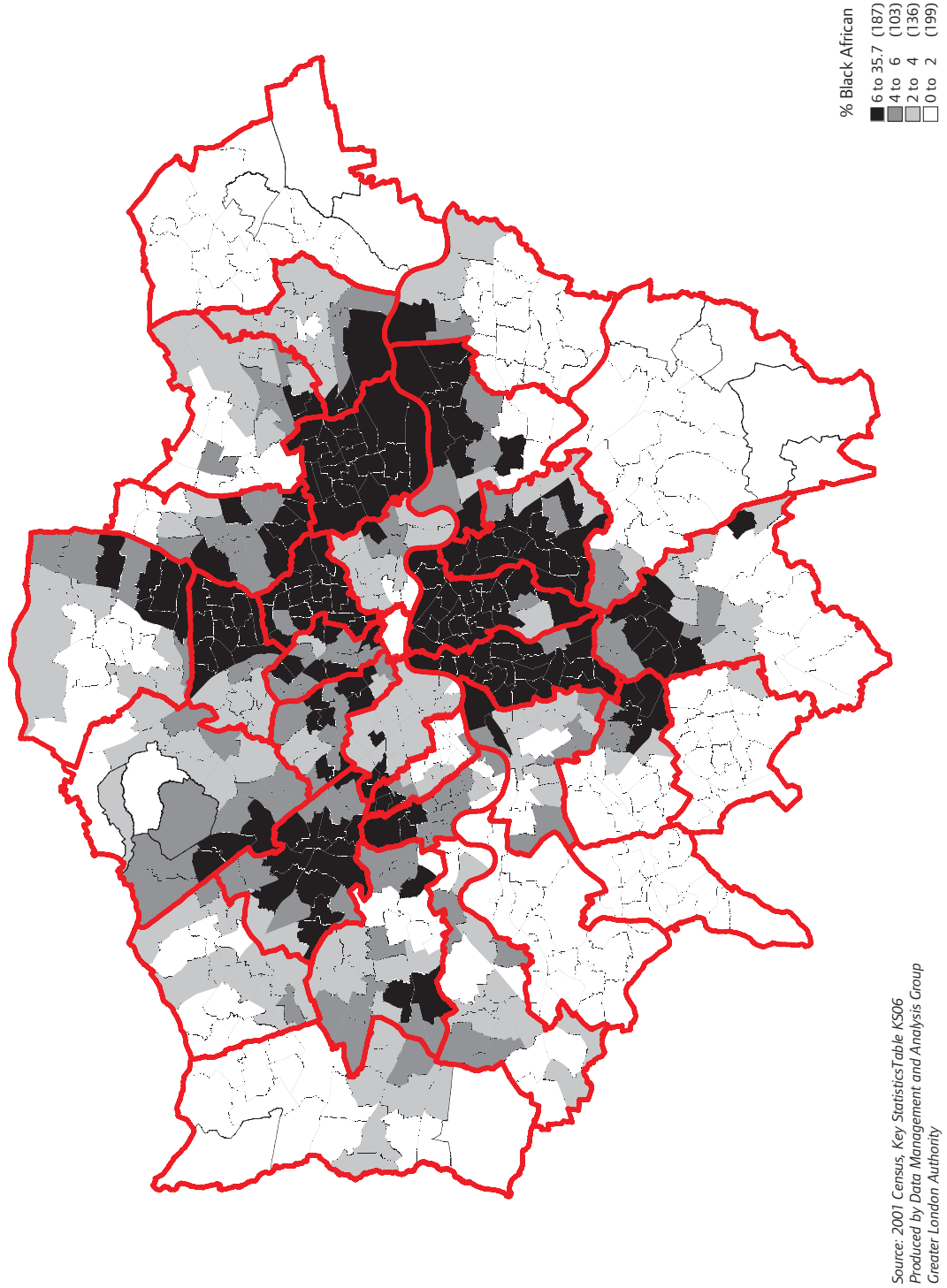

Map 10 Percentage of people who were Black Other, 2001

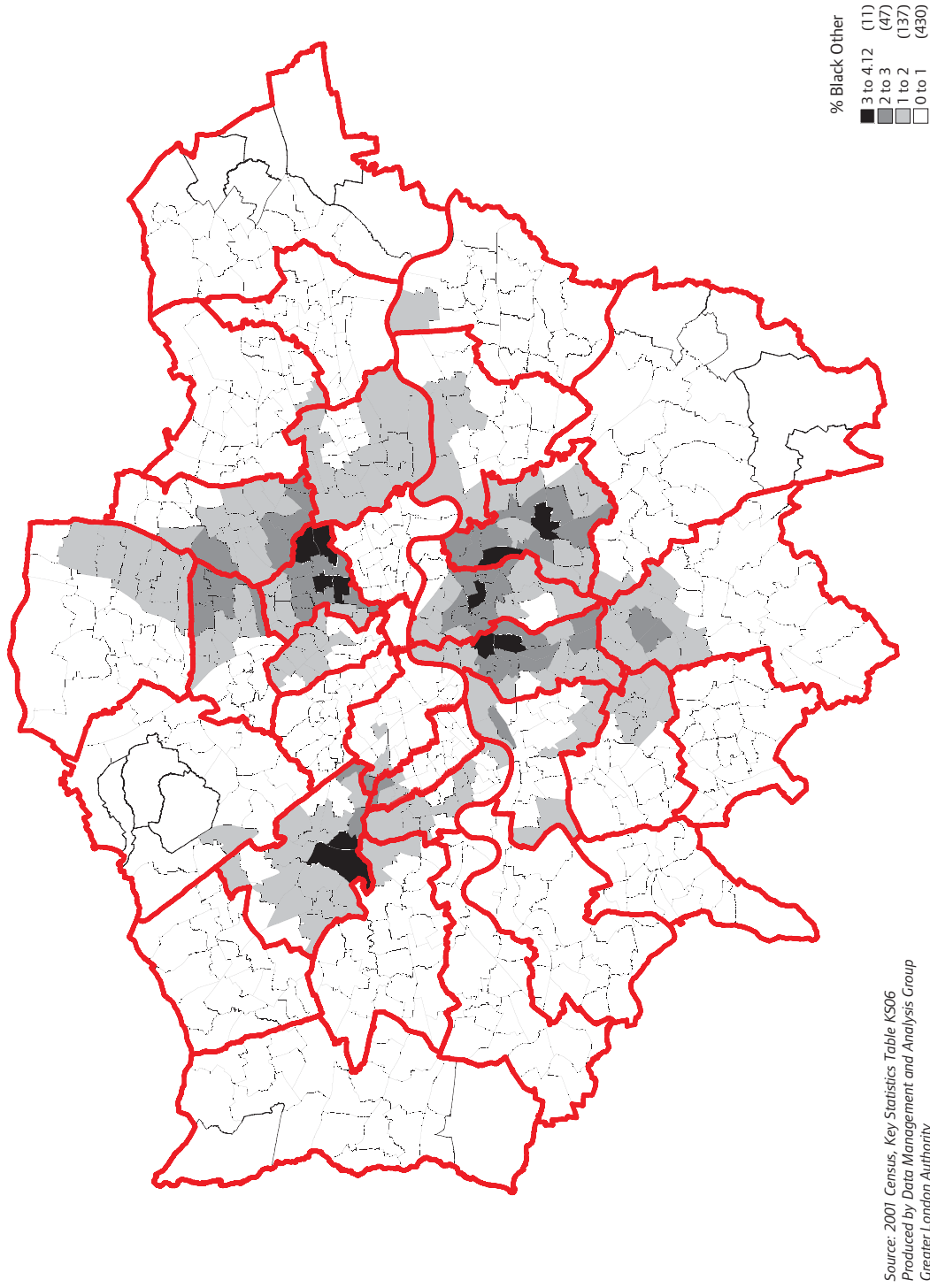

Mixed White and Asians live in different parts of London, with just over 1 per cent in Westminster, Ealing, Kensington and Chelsea, Hounslow, Haringey, Croydon, Barnet, Merton and Camden. Other Mixed is highest in Kensington and Chelsea, Westminster and Camden but with proportions of just over one per cent.

Map 11 shows the distribution of the four Mixed groups combined for wards in London. The largest proportion is in Golborne ward in Kensington and Chelsea with 6.8 per cent. Other wards with more than six per cent are Colville in Kensington and Chelsea, Westbourne and Queen's Park in Westminster, St Charles in Kensington and Chelsea plus Knight's Hill in Lambeth.

Chinese

Just over 1 per cent of London's population is Chinese and it is widely distributed across London, as well as across the country. Just over 35 per cent of Chinese people in England and Wales live in London. Only four local authority districts in England and Wales have more than 2 per cent Chinese - Westminster, Cambridge, the City of London and Barnet. London boroughs tend to dominate the national rankings with 16 out of the top 20.

Map 12 shows the distribution across wards in London. The largest proportions are in Millwall (5.3 per cent) and Blackwall and Cubitt (4.7 per cent) in Tower Hamlets, Evelyn in Lewisham, West End in Westminster, King's Cross in Camden, Colindale in Barnet, New Cross in Lewisham and Lancaster Gate in Westminster, all with more than 4 per cent.

Other groups

Other groups could include a wide variety of people from different backgrounds. It may be possible with additional data in the future to say more about specific Other groups in different parts of London. At this stage it is treated as a residual category for all groups that were not covered by the other categories.

The top 17 local authority districts in the country, ranked on the proportion of Other groups are all London boroughs. The proportions are largest in Westminster and Kensington and Chelsea, followed by Ealing, Camden, Barnet, and Kingston upon Thames. All of these vary from 4.1 to 2.5 per cent.

Map 13 gives the ward distribution, with the largest proportion being almost 10 per cent in Hanger Hill in Ealing. There is just over 6 per cent in Golborne in Kensington and Chelsea, and in Regent's Park and Hyde Park in Westminster. Other wards with relatively large proportions of Other groups are Totteridge in Barnet, Notting Barns in Kensington and Chelsea, Abbey Road in Westminster and Plaistow South in Newham.

Map 11 Percentage of people who were Mixed ethnic groups, 2001

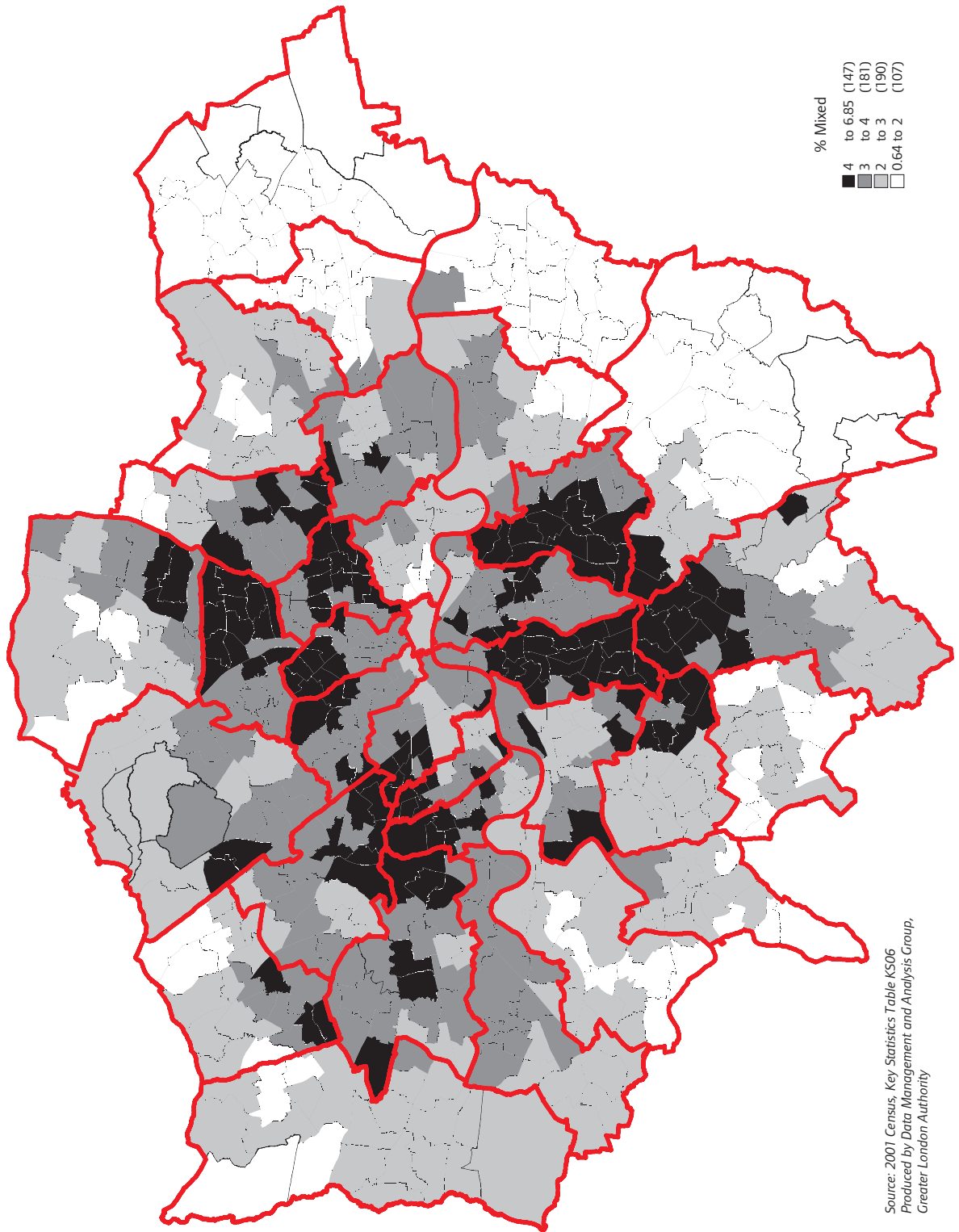

Map 12 Percentage of people who were Chinese, 2001

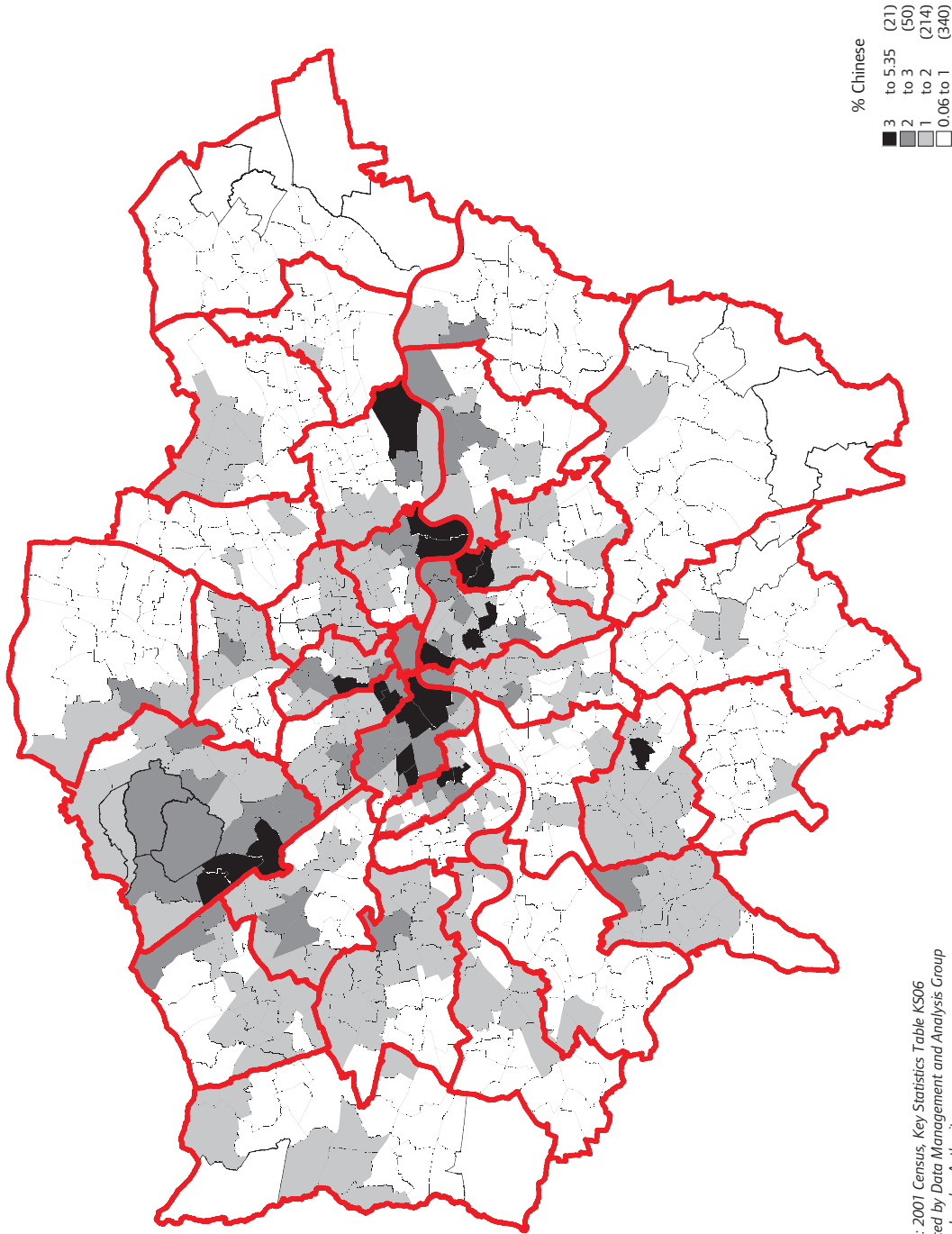

Source: 2001 Census, Key Statistics, Table KS06
Produced by Data Management and Analysis Group
Greater London Authority

Map 13 Percentage of people who were in Other Groups, 2001

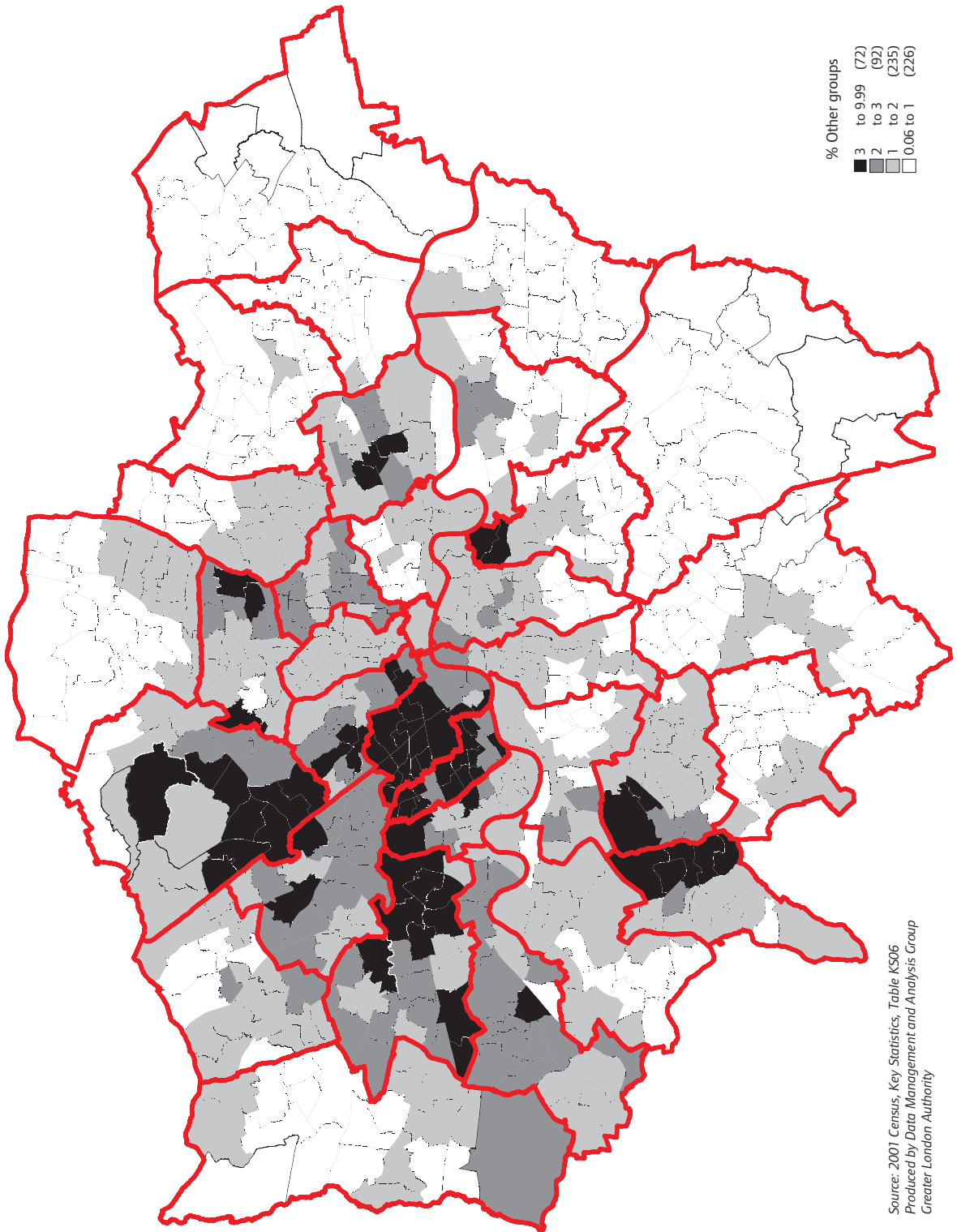

Comparisons of ethnic groups in 1991 and 2001 Censuses

There have been a number of changes between the 1991 and 2001 Censuses which complicate comparisons between the two. The first main change is in categories used in the question on ethnic group. The 2001 question has more categories and includes a new Mixed group with four sub-categories, and these will have some impact on how the question was answered. The addition of the new ethnic group categories for 2001, together with changes over time in how people perceive their own ethnicity, present difficulties in making direct comparisons with 1991 and measuring change over the decade. Even so, comparisons *will* be made and, while further research is needed, a pragmatic approach has been taken here to include some best estimates of change between 1991 and 2001.

Early work undertaken by ONS on measuring the potential impact of change in ethnic group categories since 1991 (undertaken as part of the small scale testing programme) has led to the decision in this Briefing to compare categories in the manner indicated in Table 2. This reallocates the mixed groups in 2001 to what appear, at this stage, to be the most likely categories that would have been used if the 1991 classification had been used in the 2001 Census.

Other differences are in the population base, and the way students are treated in the statistics. In 2001 no information was collected on visitors, while students are treated as resident at their term time address, whereas in 1991 they were treated as resident at their home address. This will make a difference in areas with large numbers of students. This is not only related to comparisons based on ethnic group and country of birth, but affects all comparisons between the 1991 and 2001 Censuses.

Further research will be undertaken to determine the best way to compare with 1991, and further detailed data will be commissioned if it helps us to make better comparisons and give better measures of change. Further research on very detailed data and how to compare the 1991 and 2001 categories will be fundamental to providing the basis of future demographic work. However, it may be of more limited use in comparing changes in, for example, detailed housing or labour market studies related to ethnicity, because the data available on these topics will still be limited to the categories that were used in the main tabulations from the 1991 and 2001 Censuses. Therefore a best fit way of comparing the 1991 and 2001 ethnic group categories is still essential.

Doubts have arisen about the levels of imputation in 1991. There has been some suggestion that it increased the figures by too much. The starting points for comparisons with 1991 are, therefore, the 1991 Census (which was on a slightly different base and was thought to exclude a large number of young men) or the 1991 Census grossed to the original 1991 mid-year estimates (which are on the same population base as the 2001 Census, but are now thought to have been over-adjusted to include about 59,000 too many young men). The 2001 mid-year estimates have recently been adjusted upwards to account for large numbers of missing young men (120,000 mainly aged 25 to 34 in London) who were thought to have been missed by the 2001 Census, mainly due to not having any 'usual' address in the UK.

Meanwhile, there is a lot of interest in measuring change over the decade, and this Briefing includes the best attempts that we can make, at this point in time, to look at broad changes by ethnic group between 1991 and 2001.

Table 2 Best fit comparison of ethnic group categories used in the 1991 and 2001 Censuses

1991 Census	2001 Census
White	White British White Irish White Other
Black Caribbean	Black Caribbean
Black African	Black African
Black Other	Black Other Mixed White and Black Caribbean Mixed White and Black African
Indian	Indian
Pakistani	Pakistani
Bangladeshi	Bangladeshi
Other Asian	Other Asian Mixed White and Asian
Chinese	Chinese
Other	Other Mixed White and other groups

Table 3 gives the two different bases for 1991, the 1991 Census and the 1991 Census grossed to the original 1991 mid-year estimate. The latter is likely to be the most accurate, as it avoids the problem of students being counted in the wrong place and includes the missing young men, who we think really were missing. It also includes the 2001 figures (based on the GLA's ethnic group projections) that were implied by the 2001 Census, as well as the 2001 Census figures by 1991 ethnic group categories.

Changes in ethnic groups 1991-2001

Table 4 shows three different measures of change and, despite some slight differences, the broad message is similar whichever measure is used. We would recommend, at this stage, using the last two columns in Table 4, which compare 1991 Census figures grossed to the 1991 mid-year estimates with the 2001 Census figures.

This shows the overall increase between 1991 and 2001 in London's population at around 4 per cent, or growth of around 280,000 people. The ethnic composition of the population has

Table 3 Ethnic groups in London, 1991 and 2001

	1991 Census	1991 Census grossed to original MYE	2001 projected	2001 Census on 1991 categories
Total residents	6,679,699	6,889,948	7,172,036	7,172,091
White	5,333,580	5,492,927	5,187,174	5,103,203
Black Caribbean	290,968	301,561	349,126	343,567
Black African	163,635	172,187	314,739	378,933
Black Other	80,613	84,516	126,524	165,459
Indian	347,091	356,776	439,399	436,993
Pakistani	87,816	90,736	143,157	142,749
Bangladeshi	85,738	89,248	143,619	153,893
Chinese	56,579	59,100	69,930	80,201
Other Asian	112,807	116,932	153,210	193,002
Other groups	120,872	125,966	245,157	174,091

Source: 1991 Census, LBS Table L06, 1991 Mid-Year Estimate, 2001 round of GLA ethnic group projections, Census adjusted, 2001 Census, Key Statistics, Table KS06

Table 4 Change in ethnic groups in London, 1991-2001

	1991-2001 Census		1991-2001 Projections		1991 proj-2001 Census	
	Change	%	Change	%	Change	%
Total residents	492,392	7	282,088	4	282,143	4
White	-230,377	-4	-305,753	-6	-389,724	-7
Black Caribbean	52,599	18	47,565	16	42,006	14
Black African	215,298	132	142,552	83	206,746	120
Black Other	84,846	105	42,008	50	80,943	96
Indian	89,902	26	82,623	23	80,217	22
Pakistani	54,933	63	52,421	58	52,013	57
Bangladeshi	68,155	79	54,371	61	64,645	72
Chinese	23,622	42	10,830	18	21,101	36
Other Asian	80,195	71	36,278	31	76,070	65
Other groups	53,219	44	119,191	95	48,125	38

Source: 1991 Census, LBS Table L06, 1991 Mid-Year Estimate, 2001 round of GLA ethnic group projections, Census adjusted, 2001 Census, Key Statistics, Table KS06

changed significantly. The White population has fallen in number and as a percentage of the total, while all other groups have increased in number and as a percentage of the total.

The largest, and least well predicted, growth has been in the Black African population, which has more than doubled, thus making this the second largest ethnic group after Indian. This is a major change since 1991 when Black Caribbean was the second largest ethnic group.

Black Other, which is a smaller and younger group than both Black African and Black Caribbean has also increased considerably in size, to almost double what it was in 1991. The Black Caribbean group has grown by a slightly larger number than the Black Other group, but by a smaller percentage because of the relative sizes of the two groups.

The number of Bangladeshis in London has increased by nearly three quarters since 1991, Pakistanis by more than half, while the Indian group has only grown by just over a fifth. In terms of numbers, though, the growth in the Indian population has been the largest (more than 80,000), while the Bangladeshi population has grown by around 65,000 and the Pakistani population by around 52,000. Much of this growth is a predicted natural growth in population because of the age profile of these groups of Londoners.

Appendix Tables 7 to 10 give the figures for change between 1991 and 2001 at borough level.

Religion

This was a new question in 2001 which will, hopefully, help us get a better understanding of ethnicity in London. It is clear that, for many of London's residents, cultural identity is defined far better by their religion than by an ethnic group category. Future Briefings will look into the details of cross-tabulations of ethnic group by religion and other characteristics.

Table 5 gives the numbers and percentage of the population of London in each of the religions identified by the Census. The largest religion is Christian, with just over 58 per cent of London's population stating this as their religion. That is nearly 4.2 million Londoners. This compares with almost 72 per cent of all people in England and Wales.

The second most common religion in London is Muslim, with which 8.5 per cent of Londoners identify, that is more than 607,000 people. Just under 40 per cent of all Muslims in England and Wales live in London.

Just over 4 per cent of Londoners are Hindus, that is nearly 292,000 people. Almost 53 per cent of all Hindus in England and Wales live in London. The next largest religion is Jewish, with which 2.1 per cent of London's population identifies. There are nearly 150,000 Londoners stating Jewish as their religion, more than 57 per cent of all Jews in England and Wales. Just under one third of all Sikhs in England and Wales live in London, more than 104,000, 1.5 per cent of London's population.

There are more than 54,000 Buddhists in London as well as more than 36,000 people stating 'Other religions'. More than 1.1 million Londoners said that they had no religion and more than 621,000 did not answer the question.

Table 5 Religious groups in London, 2001 Census

	Number	%	% of group living in London
All groups	7,172,091	100	13.8
Christian	4,176,175	58.2	11.2
Buddhist	54,297	0.8	37.6
Hindu	291,977	4.1	52.9
Jewish	149,789	2.1	57.6
Muslim	607,083	8.5	39.3
Sikh	104,230	1.5	31.6
Other Religions	36,558	0.5	24.3
No religion	1,130,616	15.8	14.7
Religion not stated	621,366	8.7	15.5

Source: 2001 Census, Key Statistics, Table KS06

The following sections look at each religion in turn and give a more detailed picture of where they live across London, and how this compares with the size of groups in other parts of England and Wales.

Christians

Christians are the largest religious group in London identified by the 2001 Census. Just over 58 per cent of London's population identified themselves as Christian, compared with 72 per cent of the population of England and Wales.

The largest proportions of Christians in London are in Havering (76.1%), Bexley (72.9%), Bromley (72.0%), Sutton (70.0%) and Barking and Dagenham (69.0%). There are seven boroughs with less than half of residents Christian. They are Tower Hamlets (38.6%), Hackney (46.6%), Newham (46.8%), Camden (47.1%), Barnet (47.3%), Harrow (47.3%) and Brent (47.7%).

Map 14 shows the distribution of Christians across all wards in London. The top 6 wards are all in Havering - Cranham (82%), Upminster (81%), Hylands (79%), Pettits (79%), St Andrew's (79%) and Elm Park (78%). The top 21 wards in London are all in Havering, Bexley or Bromley.

There are seven wards in London with less than 25 per cent Christian. The lowest proportions of Christians in London are in Southall Broadway in Ealing (15.9%), Spitalfields and Banglatown in Tower Hamlets (18.3%), Southall Green in Ealing (18.9%), Whitechapel in Tower Hamlets (21.2%) and Green Street West (21.2%), East Ham North (22.1%) and Green Street East (23.7%) in Newham.

Figure 2 Percentage of Muslims in London boroughs, 2001

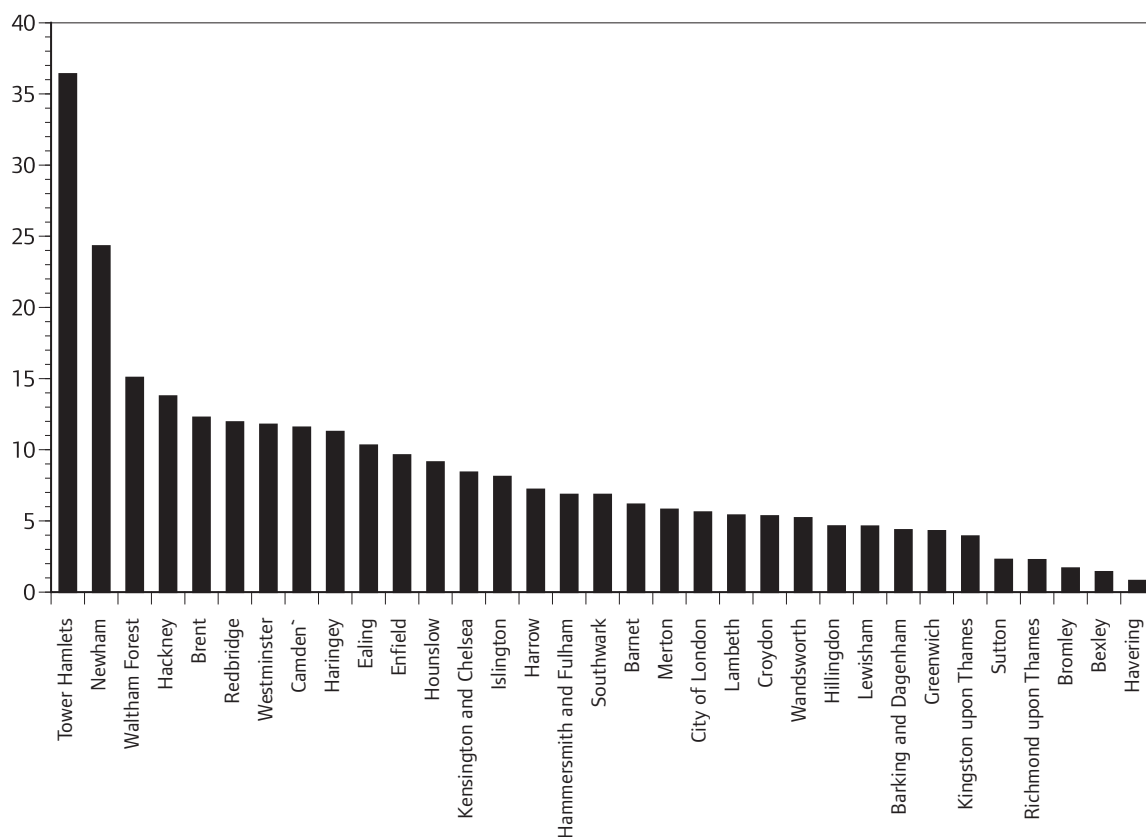

Muslims

Muslims are the second largest religious group in London after Christians. More than 39 per cent of all Muslims in England and Wales live in London. Muslims make up 8.5 per cent of London’s population, compared with 3 per cent of the population of England and Wales. There are more than 607,000 Muslims in London, with slightly more in Inner London (322,691) than in Outer London (284,392).

Tower Hamlets has more than 71,000 Muslims, that is 36.4 per cent of the population of the borough. Newham, with more than 59,000 Muslims, has the second largest proportion at 24.3 per cent. In Waltham Forest, Hackney, Brent, Redbridge, Camden, Haringey and Ealing at least 10 per cent of the population is Muslim. The boroughs of Havering, Bexley and Bromley have the lowest proportions of Muslims, all with less than 2 per cent.

Map 15 shows the proportions of Muslims in all wards in London. In particular it shows the concentrations in Tower Hamlets and Newham. It shows that there are wards in Tower Hamlets, Newham, Redbridge, Waltham Forest and Westminster with more than 25 per cent Muslims. Four wards in Tower Hamlets have more than half of their populations Muslim - Spitalfields and Banglatown (62%), Whitechapel (54%), Bethnal Green South (52%) and Shadwell (52%). Green Street West in Newham has 47 per cent. The top 18 wards in London are in Tower Hamlets or Newham. Outside these two boroughs the top two wards in London are Clementswood and Loxford in Redbridge, both more than 31 per cent Muslim. There are 28 wards in London with less than 1 per cent Muslims - all in Havering, Bexley or Bromley.

Hindus

Almost 53 per cent of all Hindus in England and Wales live in London, making up just over 4 per cent of London's population. The proportion in Outer London (5.4%) is considerably higher than that in Inner London (1.9%). This compares with 1.1 per cent of the population of England who are Hindus.

The boroughs with by far the largest proportions of Hindus are Harrow (19.6%) and Brent (17.2%). The next largest proportions are 7.8 per cent in both Ealing and Redbridge. The largest numbers of Hindus are 45,228 in Brent, 40,548 in Harrow, 23,384 in Ealing, 21,011 in Barnet, 18,661 in Redbridge, 16,901 in Newham, 16,781 in Croydon and 16,064 in Hounslow.

Only one of the top 20 wards in London is outside Harrow and Brent. The largest proportion is in Kenton East in Harrow (42.6%), followed by Wembley Central in Brent (38.9%), Queensbury in Harrow (37.9%), Alperton and Queensbury in Brent (35.6%). The only ward in the top 20 outside Harrow and Brent is Southall Broadway in Ealing (20.4%).

Map 16 shows the distribution in all wards in London and illustrates the concentrations in Harrow, Brent and Ealing. There are also concentrations in Redbridge, particularly in Newbury, Clayhall, Clementswood, Loxford, Barkingside, Cranbrook and Goodmayes, all with between 14 and 11 per cent; Newham, particularly in Green Street East, Wall End, East Ham North, East Ham Central and Green Street West, all with between 18 and 14 per cent; Hounslow, particularly in Hounslow Heath, Hounslow West, Hounslow Central, Heston Central, Heston East, Cranford, Heston West, Osterly and Spring Grove, all with between 18 and 10 per cent; Croydon, particularly West Thornton, Bensham Manor and Broad Green, all with between 16 and 12 per cent; and Graveney ward in Merton with 13 per cent.

Jews

Just under 58 per cent of all Jews identified in the 2001 Census in England and Wales live in London. They make up just over 2 per cent of London's population. The proportion is slightly higher in Outer than Inner London. Around 0.5 per cent of the total population of England and Wales is identified as Jewish.

The largest proportion of Jews is in Barnet, with 14.8 per cent. This is followed by Harrow (6.3%) and Redbridge (6.2%). Camden and Hackney are the only other boroughs with more than 5 per cent Jewish. The size of the Jewish population in Barnet is 46,686, far larger than the next largest which is 14,796 in Redbridge. There are more than 10,000 Jews in Harrow, Camden and Hackney.

The wards in London with the largest proportion of Jews are Garden Suburb (37.1%) and Edgware (36.7%) in Barnet, Canons in Harrow (35.9%), Hendon (30.4%), Golders Green (29.5%), Finchley Church End (28.6%) in Barnet, Stanmore Park (27.3%) in Harrow, Springfield in Hackney (23.5%), Barkingside in Redbridge (21.1%) and New River in Hackney (20.4%).

Map 17 illustrates this distribution for all wards in London.

Map 14 Percentage of people in London stating their religion as Christian, 2001

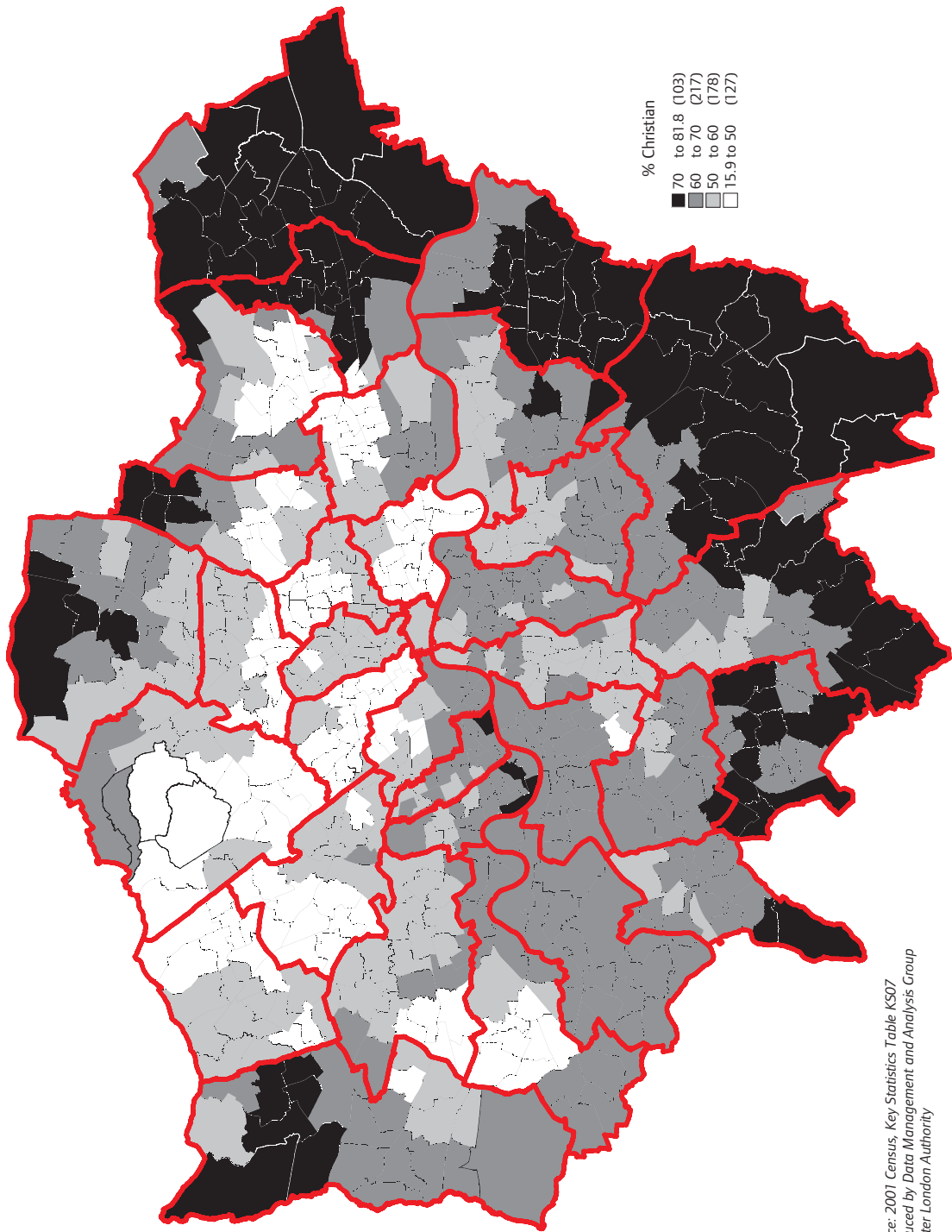

Source: 2001 Census, Key Statistics Table KS07
 Produced by Data Management and Analysis Group
 Greater London Authority

Map 15 Percentage of people stating their religion as Muslim, 2001

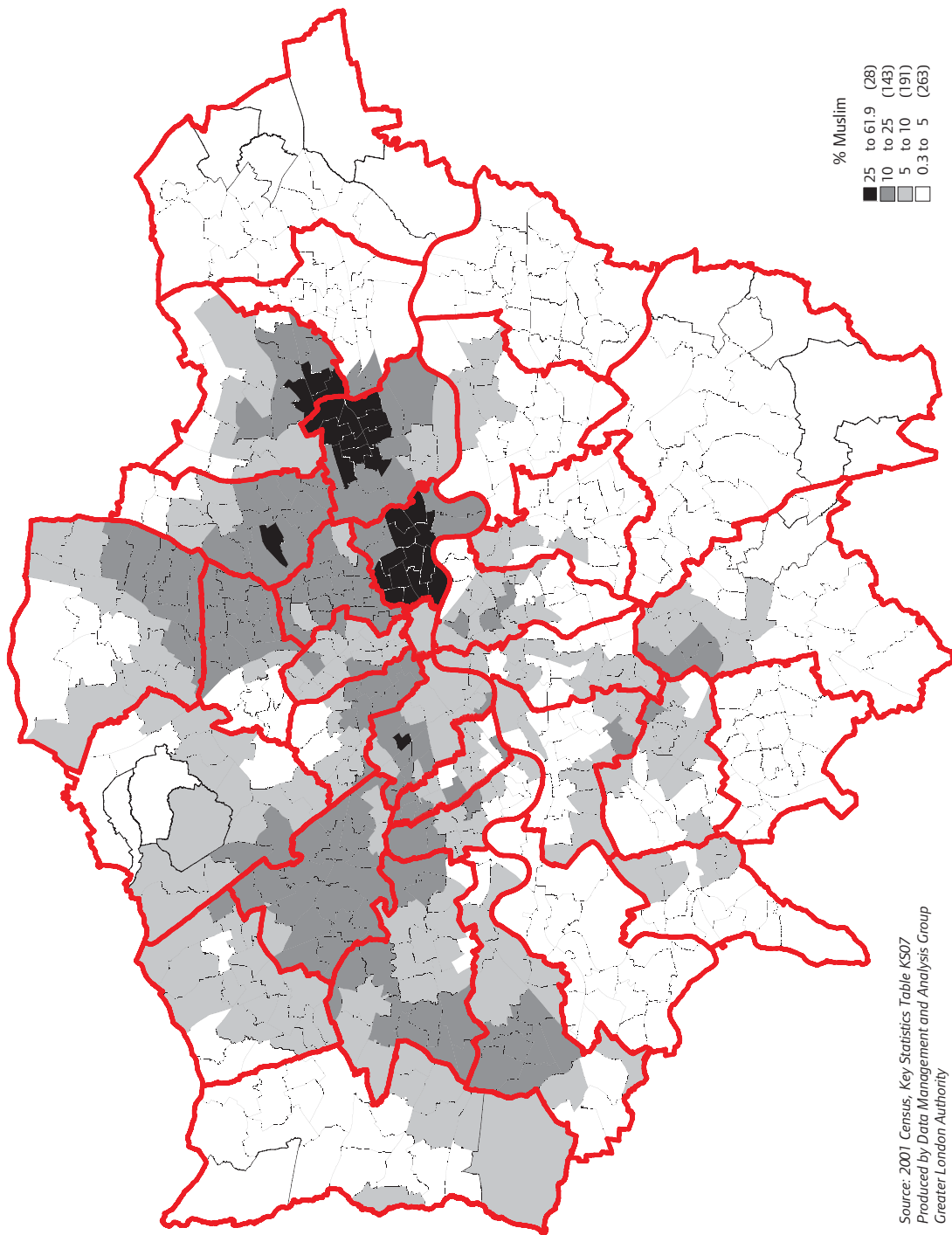

Source: 2001 Census, Key Statistics Table KS07
Produced by Data Management and Analysis Group
Greater London Authority

Map 16 Percentage of people stating their religion as Hindu, 2001

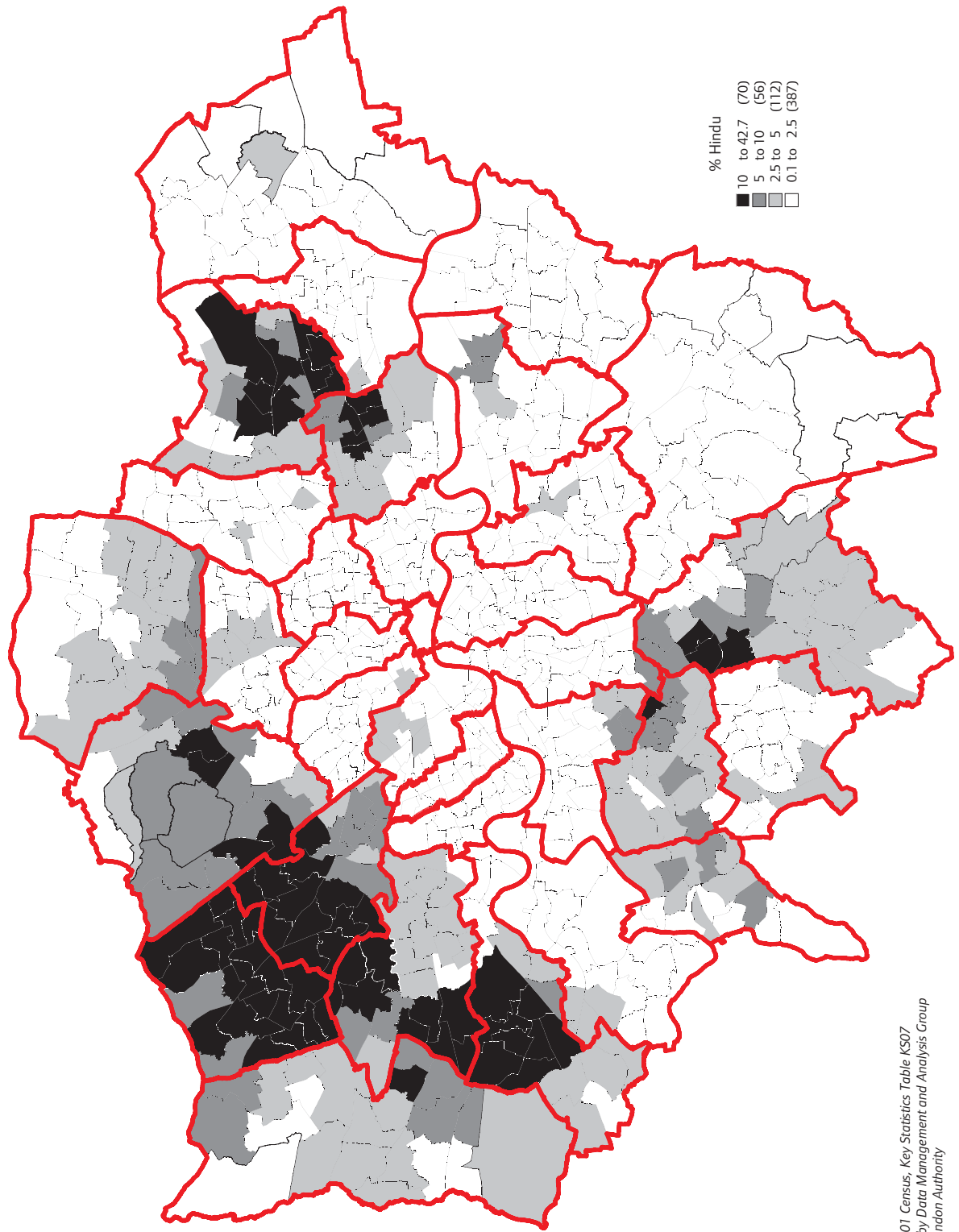

Source: 2001 Census, Key Statistics Table KS07
Produced by Data Management and Analysis Group
Greater London Authority

Map 17 Percentage of people stating their religion as Jewish, 2001

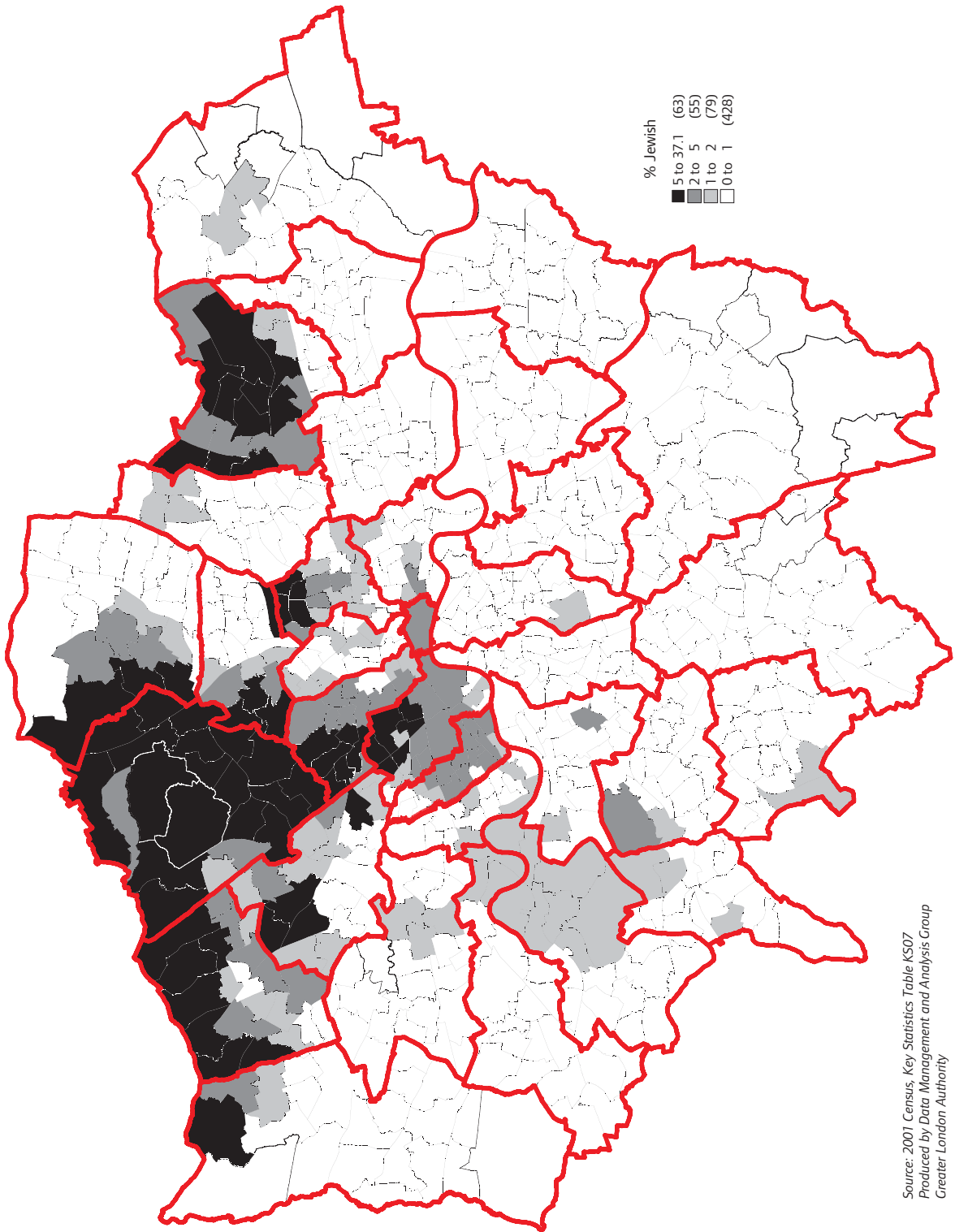

Source: 2001 Census, Key Statistics Table KS07
Produced by Data Management and Analysis Group
Greater London Authority

Map 18 Percentage of people stating their religion as Sikh, 2001

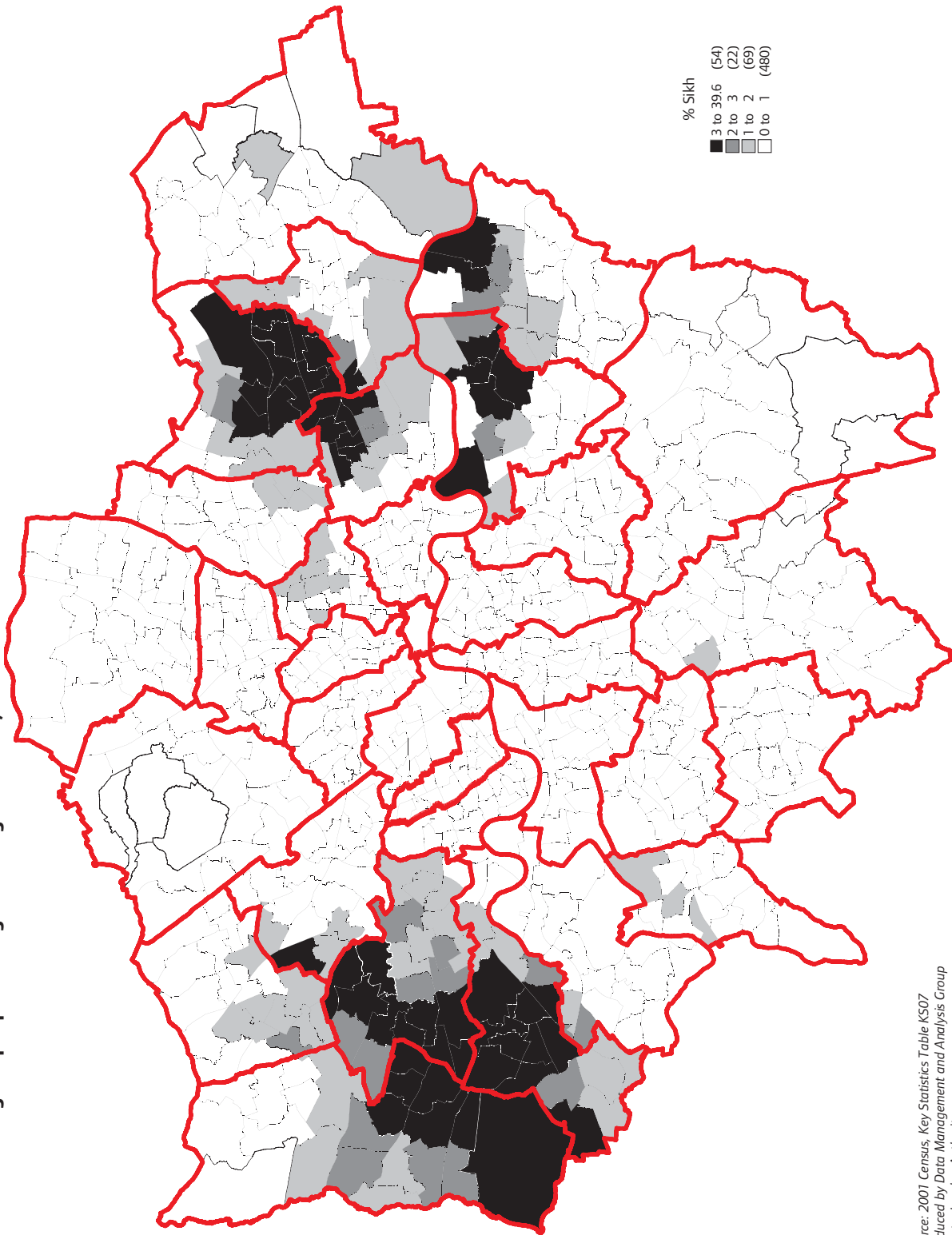

Source: 2001 Census, Key Statistics Table KS07
Produced by Data Management and Analysis Group
Greater London Authority

Map 19 Percentage of people stating their religion as Buddhist, 2001

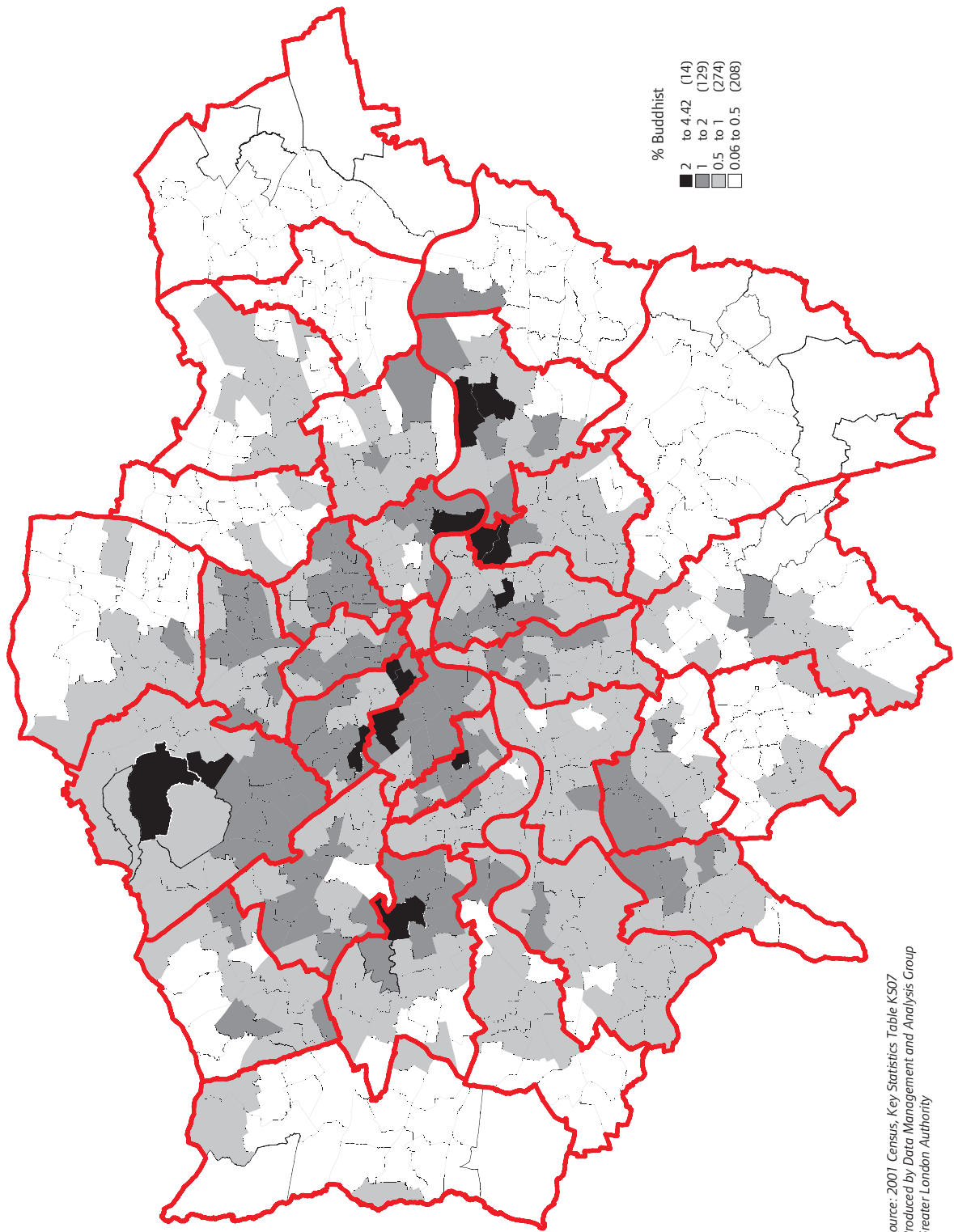

Source: 2001 Census, Key Statistics Table KS07
Produced by Data Management and Analysis Group
Greater London Authority

Map 20 Percentage of people stating their religion as Other Religions, 2001

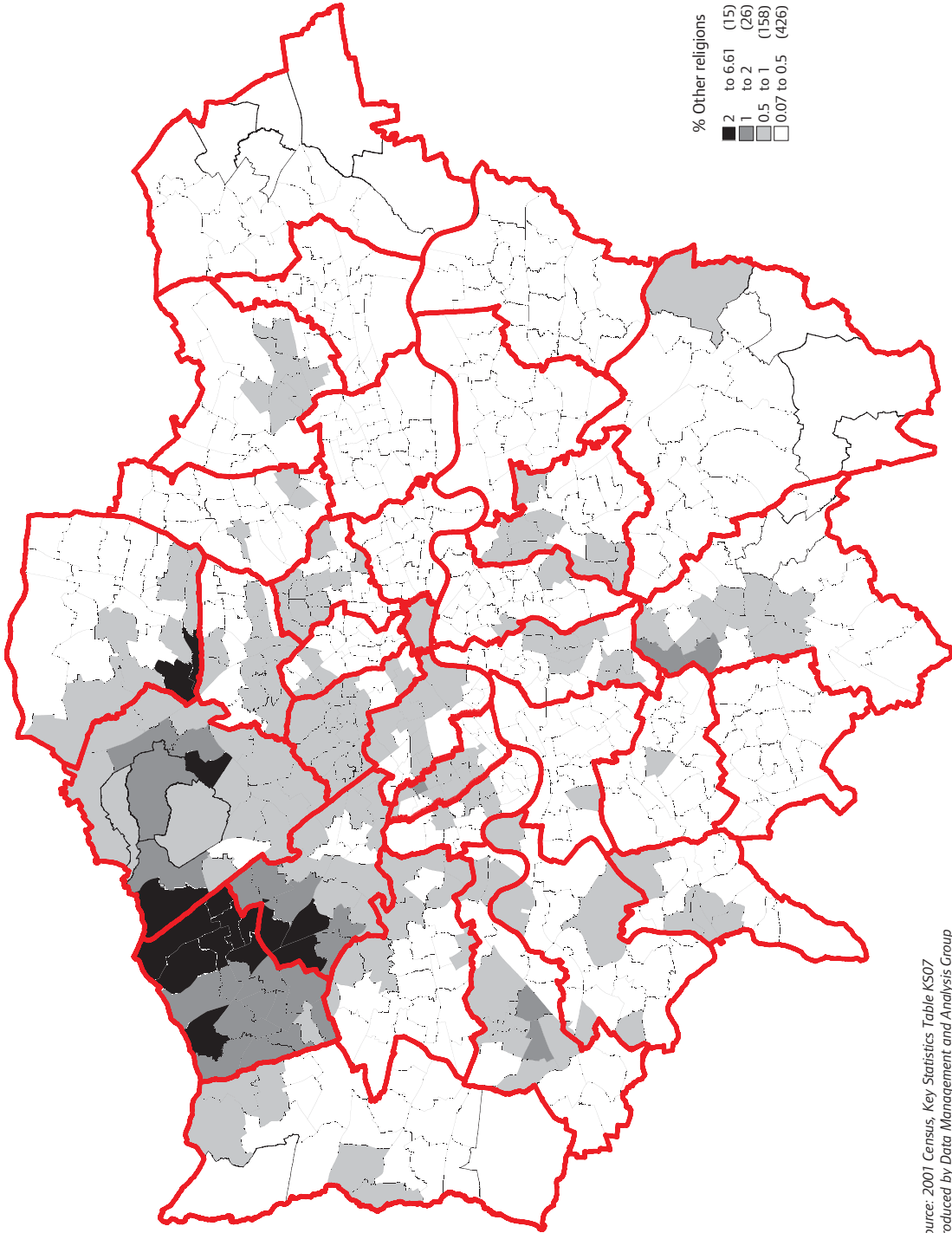

Source: 2001 Census, Key Statistics Table KS07
Produced by Data Management and Analysis Group
Greater London Authority

Sikhs

Almost 32 per cent of all Sikhs in England and Wales live in London. The proportion of Londoners identifying themselves as Sikh in the 2001 Census is 1.5 per cent, that is 104,230 people. There are far more Sikhs in Outer London than Inner London (90,036 compared with 14,194). The proportions are 2.0 per cent of the population in Outer London, 0.5 per cent in Inner London and 0.6 per cent in England and Wales.

The boroughs with the largest proportions of Sikhs are Hounslow (8.6%), Ealing (8.5%), Redbridge (5.5%) and Hillingdon (4.6%). The next largest is 2.8 per cent in Newham. The largest numbers are in the same four boroughs, Ealing has 25,625, Hounslow has 18,265, Redbridge has 13,022 and Hillingdon has 11,056. The next largest number is 6,897 in Newham.

The wards with the largest proportions of Sikhs are Southall Green (39.5%), Southall Broadway (36.6%), Lady Margaret (31.4%) in Ealing, and Heston East (25.1%) in Hounslow. The largest proportions outside Ealing and Hounslow are in Pinkwell (17.0%) and Barnhill (16.4%) in Hillingdon, Seven Kings (13.5%), Goodmayes (12.4%) and Clementswood (11.5%) in Redbridge. Map 18 illustrates this.

Buddhists

Almost 38 per cent of all Buddhists in England and Wales live in London. Less than 1 per cent of London's population are Buddhists (0.8% or 54,297 people), and there is relatively little variation between boroughs. This compares with 0.3 per cent of the population of England and Wales.

Westminster and Camden both have 1.3 per cent Buddhists, the largest proportions in any borough. The wards in London with the largest proportions of Buddhists are Evelyn in Lewisham (4.4%), Hanger Hill in Ealing (3.2%), Totteridge in Barnet (2.5%) and Regent's Park in Westminster (2.3%). Map 19 illustrates this.

Other religions

Just under a quarter of people in England and Wales stating Other Religions in the 2001 Census live in London. The proportion of London's population was small at 0.5 per cent, but this is still 36,558 people. The only boroughs with more than 1 per cent in other religions are Harrow (2.0%), Brent (1.1%) and Barnet (1.0%).

The wards with the largest proportions are Kenton West in Harrow (6.6%), Kenton in Brent (5.3%), Queensbury (3.6%), Kenton East (3.0%), Belmont (2.8%), Canons (2.5%) and Hatch End (2.4%), all in Harrow. Map 20 illustrates this.

No religion

Just under 16 per cent of Londoners said that they had no religion in the 2001 Census. This category includes the 1 per cent who described themselves as Jedi. The largest proportions are in the City of London (24.6%), Islington (23.7%), Camden (22.0%), Lambeth (21.7%), Lewisham (20.4%), Haringey and Wandsworth (both 20.0%).

The wards with the largest proportions were Stroud Green (32.7%), Crouch End (31.8%), Muswell Hill (29.3%) in Haringey, and Kentish Town (29.0%) and Highgate (28.1%) in Camden.

Religion not stated

The 2001 Census was the first Census in England and Wales that has included a voluntary question. Only Northern Ireland has previously included a voluntary question, also based on religion. Religion is, therefore, the only classification in the 2001 Census that has a not stated category. No information on religion was imputed, unlike many other questions where non responses were replaced by an imputed response. Nevertheless, overall 93 per cent of the population of England and Wales answered the question on religion.

The largest proportions with religion not stated are in Haringey (12.1%), Hackney (12.0%), Lambeth (10.9%), Islington (10.1%), Lewisham (10.1%) and Camden (10.0%).

The largest proportions not stated are in Lordship (19.0%) and Springfield (17.8%) in Hackney and Northumberland Park (16.6%) in Haringey.

Country of birth

Country of birth has been included in many previous Censuses, even if some of the details of countries outside the UK and Ireland have been different in each census. This is because of changing interest in the countries that UK residents were born in, as well as the changing political/geographical world. That is, new countries exist each time a Census is carried out, for example 'Former Yugoslavia' did not exist in the same form in 1991. The countries from which there are large numbers of people in London also change over time, so that published statistics give details of different countries in each Census, for example Somalia was not identified separately in the 1991 Census and large numbers of refugees arrived shortly after the content of the 1991 Census had been decided. It has not therefore been possible to get information on people born in Somalia in the decade since then. This has now been rectified, and the 2001 Census shows just under 34,000 London residents born in Somalia.

This Briefing includes a preliminary analysis of the country of birth of London's residents. Further work will be undertaken and presented in future Briefings. Table 6 gives the country of birth breakdown for Londoners in 2001 and 1991. Some of the list of countries are the same in both Census years, and for these countries the change over the decade is included. Some countries are included in larger totals such as Central and Western Africa or in sub-totals such as Other Central and Western Africa. Further detail on some of these countries may be available at a later date in commissioned tables.

For the analysis of country of birth data we have looked at both percentages in the population and numbers of people born in various countries. The percentages in the total population of London are often relatively small and much important information is missed if only proportions are presented. This Briefing therefore includes some detail of numbers of Londoners born in various countries, and maps of country of birth are based on numbers of people rather than, as is usual, percentages of the population. The only word of caution is in interpreting maps that have areas of different sizes, such as large wards which might contain parks or other green (or

Table 6 Country of birth, Greater London 2001

	2001	%	1991*	%	Change 1991-2001: Number	%
All people	7,172,091	100	6,679,699	100	492,392	7
Europe	5,741,636	80	5,639,192	84	102,444	2
UK	5,231,701	73	5,228,658	78	3,043	0
England	5,010,969	70	5,001,658	75	9,311	0
Scotland	108,682	2	113,117	2	-4,435	-4
Northern Ireland	37,574	1	42,243	1	-4,669	-11
Wales	71,962	1	70,532	1	1,430	2
UK part not specified	2,514	0	1,108	0	1,406	127
Republic of Ireland	157,556	2	214,033	3	-56,477	-26
Channel Islands and Isle of Man	3,503	0	3,254	0	249	8
Other Western Europe	230,441	3				
EU countries**	213,475	3	149,339	2	64,136	43
Austria	5,740	0	6,445	0	-705	-11
Belgium	6,117	0	4,112	0	2,005	49
Denmark	5,770	0	4,250	0	1,520	36
Finland	4,074	0	1,954	0	2,120	108
France	38,130	1	20,923	0	17,207	82
Germany	39,818	1	32,027	0	7,791	24
Greece	12,380	0	7,120	0	5,260	74
Italy	38,694	1	30,052	0	8,642	29
Luxembourg	378	0	229	0	149	65
Netherlands	8,671	0	5,974	0	2,697	45
Portugal	21,741	0	13,125	0	8,616	66
Spain	22,480	0	19,047	0	3,433	18
Sweden	9,482	0	4,081	0	5,401	132
Non EU countries in Western Europe	16,966	0				
Eastern Europe	118,435	2				
Albania	815	0	71	0	744	1048
Czech Republic	4,250	0	3,412	0	838	25
Romania	3,049	0	1,774	0	1,275	72
Poland	22,224	0	21,823	0	401	2
Turkey	39,128	1	20,426	0	18,702	92
Former Yugoslavia	25,237	0	4,685	0	20,552	439
Baltic States	3,679	0				
Other European countries in former USSR	10,361	0				
Other Eastern Europe	9,692	0				
Africa	454,536	6	246,025	4	208,511	85
North Africa	32,641	0				
Central and Western Africa	154,514	2				
Democratic Republic of Congo	6,876	0				

* 1991 data is included for comparison. The statistics are not comprehensive

** EU countries -1991 figure includes Austria, Finland and Sweden who joined in 1995 and excludes the UK and Republic of Ireland

	2001		1991		Change 1991-2001:	
					Number	%
Nigeria	68,907	1	36,047	1	32,860	91
Sierra Leone	14,008	0	4,704	0	9,304	198
Other Central and Western Africa	64,723	1				
South and Eastern Africa	267,381	4				
Kenya	66,311	1	56,993	1	9,318	16
Somalia	33,831	0				
South Africa	45,507	1	18,496	0	27,011	146
Zimbabwe	17,026	0	6,086	0	10,940	180
Other South and Eastern Africa	104,706	1				
Asia	634,917	9				
Middle East	113,474	2				
Cyprus	45,888	1	50,684	1	-4,796	-9
Iran	20,398	0	16,856	0	3,542	21
Iraq	17,294	0				
Other Middle East	29,894	0				
Far East	133,556	2				
China	13,776	0	6,996	0	6,780	97
Hong Kong	23,328	0	18,398	0	4,930	27
Japan	19,185	0	17,192	0	1,993	12
Malaysia	16,122	0	16,163	0	-41	0
Singapore	9,307	0	7,554	0	1,753	23
Other Far East	51,838	1				
Asian countries in former USSR	1,674	0				
South Asia	386,213	5				
Afghanistan	10,832	0				
Bangladesh	84,565	1	56,657	1	27,908	49
India	172,661	2	151,619	2	21,042	14
Pakistan	66,658	1	44,741	1	21,917	49
Sri Lanka	49,932	1	25,818	0	24,114	93
Other South Asia	1,565	0				
North America	205,012	3				
Canada	15,282	0	11,626	0	3,656	31
United States of America	44,622	1	32,667	0	11,955	37
Jamaica	80,319	1	76,445	1	3,874	5
Other Caribbean and West Indies	62,180	1				
Other North America	2,609	0				
South America	44,179	1	15,949	0	28,230	177
Oceania	70,632	1				
Australia	41,488	1	23,315	0	18,173	78
New Zealand	27,494	0	18,379	0	9,115	50
Other Oceania	1,650	0				
Other	21,179	0				

Source: 2001 Census Univariate Table UV008

not so green) spaces. These could give a misleading impression. The main purpose of the country of birth maps (Maps 21 to 30) is to show where in London various communities live and their relative sizes. These maps, along with a number of others, are available in DMAG Briefing 2003-22 Mapping Diversity in London: 2001 Census results, published alongside this Briefing.

Country of birth detail for Londoners

Table 6 gives both 2001 and 1991 Census statistics on country of birth, and change over the decade for countries or groupings which were included in both Censuses. It shows that just over three quarters of Londoners were born in the UK or Ireland, with 70 per cent born in England, 9 per cent born in Asian and 6 per cent born in Africa. The percentages become small when looking at individual countries of birth, so the rest of this section looks at the numbers born in particular countries outside the UK.

Table 6 shows large numbers of people born in Europe, particularly in EU countries such as the Republic of Ireland (157,556) which has by far the largest number. Other EU countries with particularly large numbers include France (38,130), Germany (39,818) and Italy (38,694). Table 6 includes Austria, Finland and Sweden in the EU in 1991 for comparative purposes although they only joined the EU in 1995. There are also 118,435 people born in Eastern Europe.

There are a very large number of Londoners born in Africa (454,536), with the individual countries identified so far being Nigeria (68,907), Sierra Leone (14,008), Kenya (66,311), Somalia (33,831) and South Africa (45,507). Many of those born in Kenya, though, are likely to be Asian.

Asia had even larger numbers - with 634,917 people in London born in Asia. This includes 386,213 born in South Asia which comprises India (172,661), Bangladesh (84,565), Pakistan (66,458), Sri Lanka (49,932) and Afghanistan (10,832). There are also large numbers born in the Middle East and Far East. Details of individual countries in the Far and Middle East are not yet available.

Other countries or groupings in which large numbers of Londoners were born include Jamaica (80,319), Other Caribbean and West Indies (62,180), South America (44,179), Australia (41,488) and New Zealand (27,494).

Change in country of birth 1991-2001

The biggest changes in the countries of birth of London's population are the huge increase in the number born in Africa, an increase of 85 per cent or 208,511 people. Within this total there are large increases in the numbers born in Nigeria, Sierra Leone, Kenya, South Africa and Zimbabwe. More detail will be available later in commissioned tables. These figures certainly contribute to the reason why Black African has now overtaken Black Caribbean as the second largest non-White ethnic group in London.

Asia, which is defined differently in 1991 and 2001, is likely to have a large increase. There were especially large increases in the numbers of Londoners born in Bangladesh (27,908), India (21,042), Pakistan (21,917) and Sri Lanka (24,114).

There was a large increase in the number of people born in the EU outside the UK and Ireland (64,136). All EU countries except the Republic of Ireland (-56,477) and Austria (-705) show an increase. It is likely that economic factors in the Republic of Ireland have led to large numbers of people returning from the UK.

There was also a large increase, and maybe not entirely counted, in the number of people born in Former Yugoslavia (20,552). Other countries or groupings showing big increases are Turkey (18,702), USA (11,955), South America (28,230), Australia (18,173) and New Zealand (9,115).

Further work

There will be more detailed country of birth data available when the commissioned tables arrive. Further work will be undertaken to analyse this in more detail, and to look at cross-tabulations of country of birth with other characteristics in the Census as well as details by London borough which are not included here. This Briefing is just the start.

Map 21 Number of people born in the UK, 2001

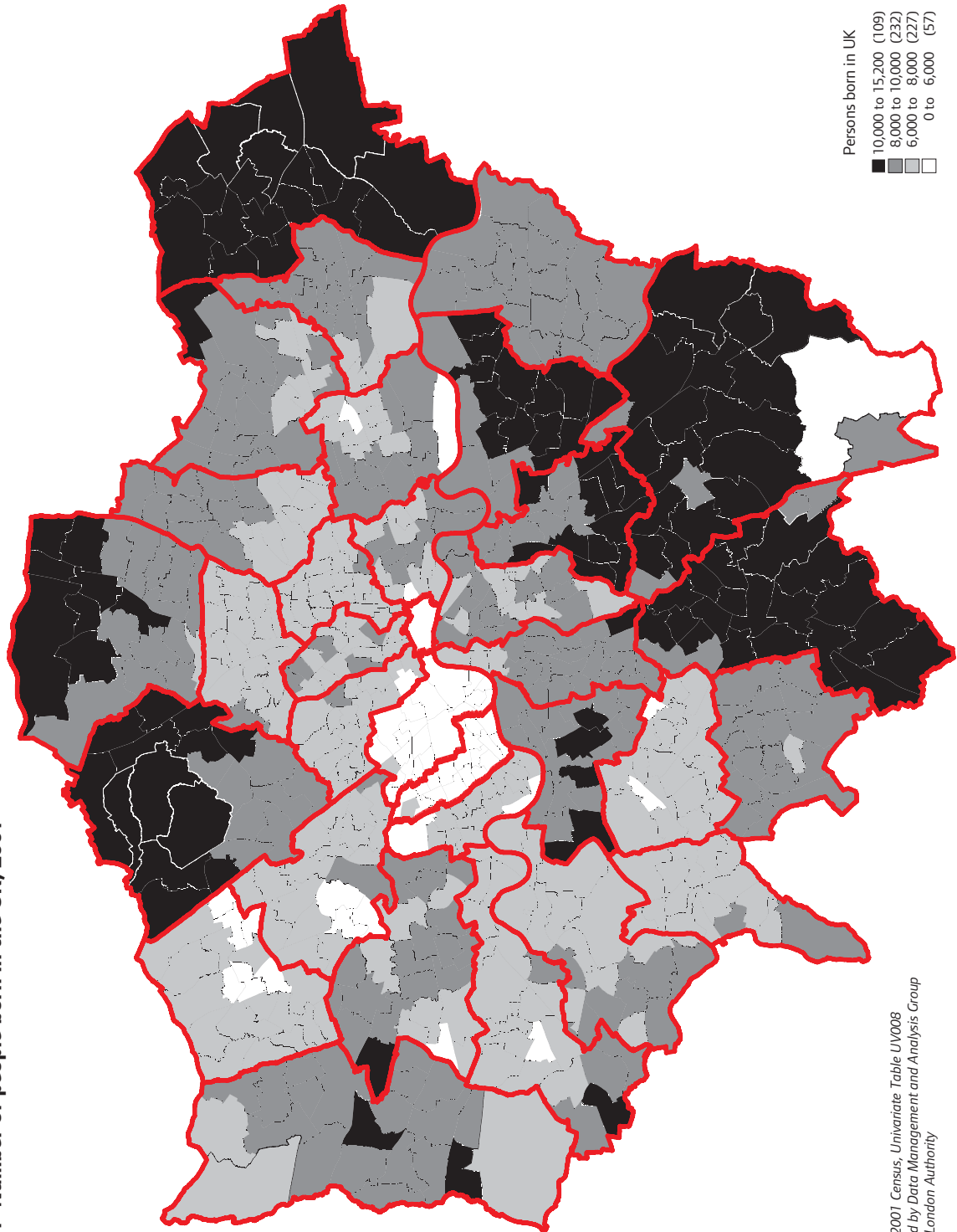

Source: 2001 Census, Univariate Table UV008
Produced by Data Management and Analysis Group
Greater London Authority

Map 22 Number of people born in Nigeria, 2001

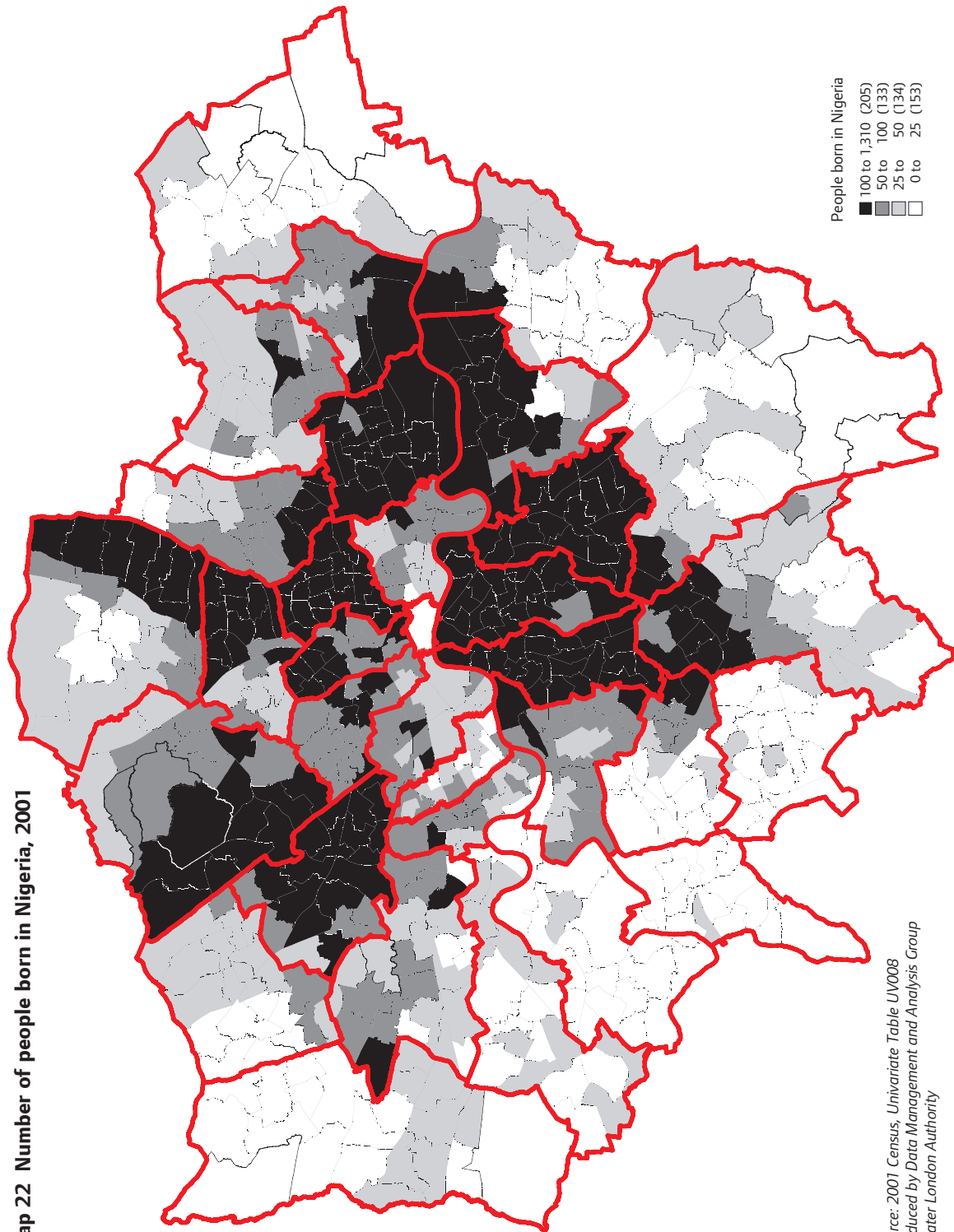

Source: 2001 Census, Univariate Table UV008
Produced by Data Management and Analysis Group
Greater London Authority

Map 23 Number of people born in Somalia, 2001

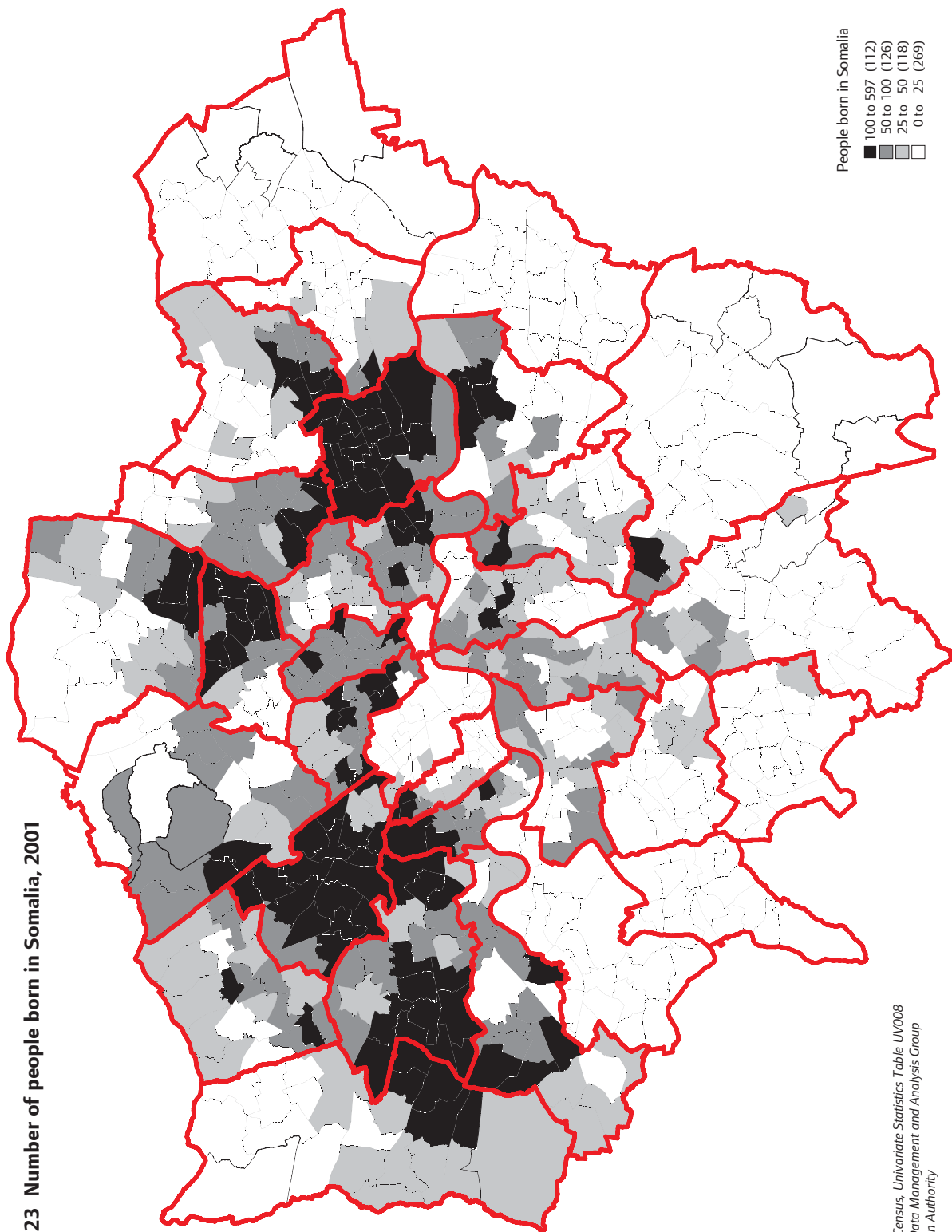

Source: 2001 Census, Univariate Statistics Table LV008
Produced by Data Management and Analysis Group
Greater London Authority

Map 24 Number of people born in Sri Lanka, 2001

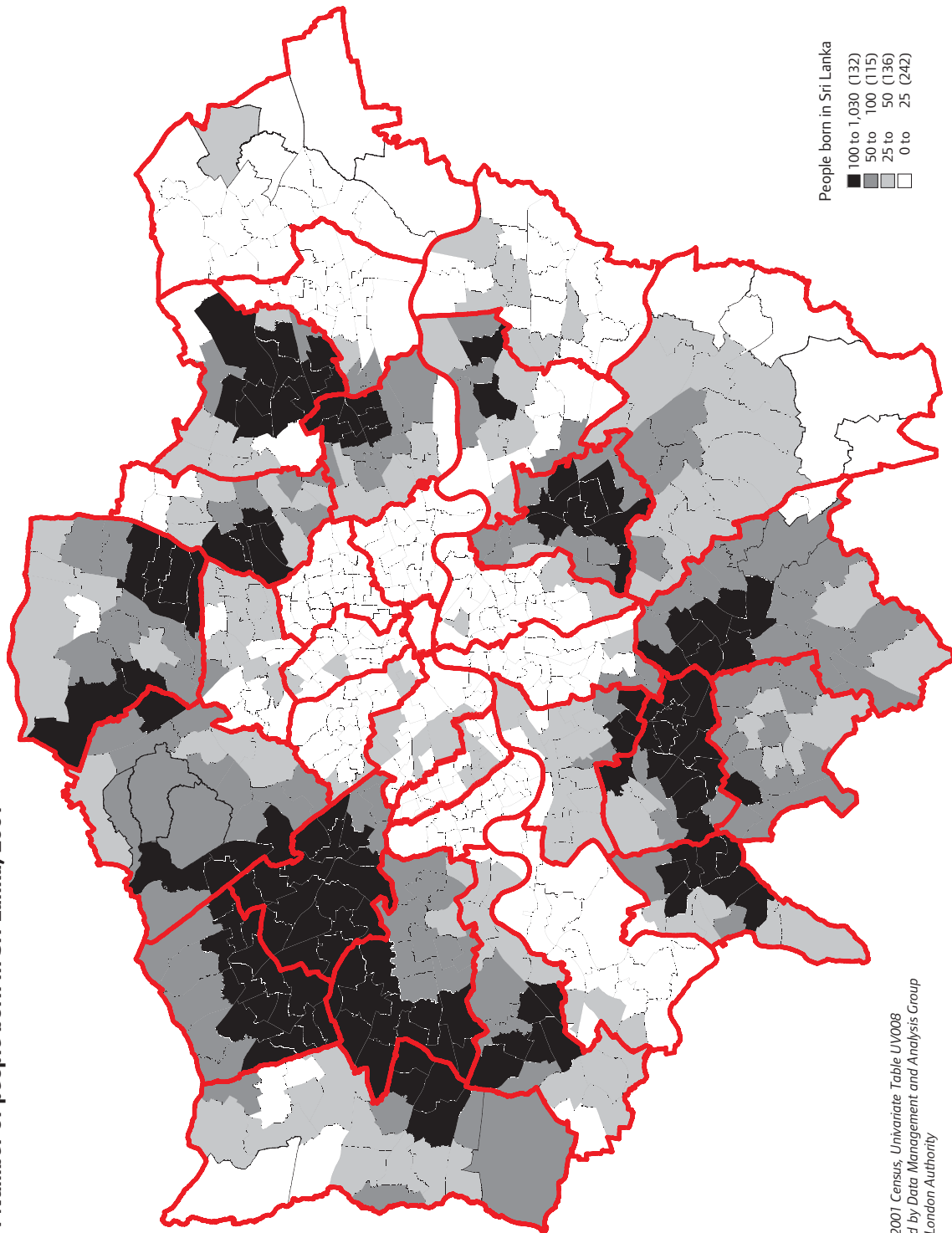

Source: 2001 Census, Univariate Table U1008
Produced by Data Management and Analysis Group
Greater London Authority

Map 25 Number of people born in Jamaica, 2001

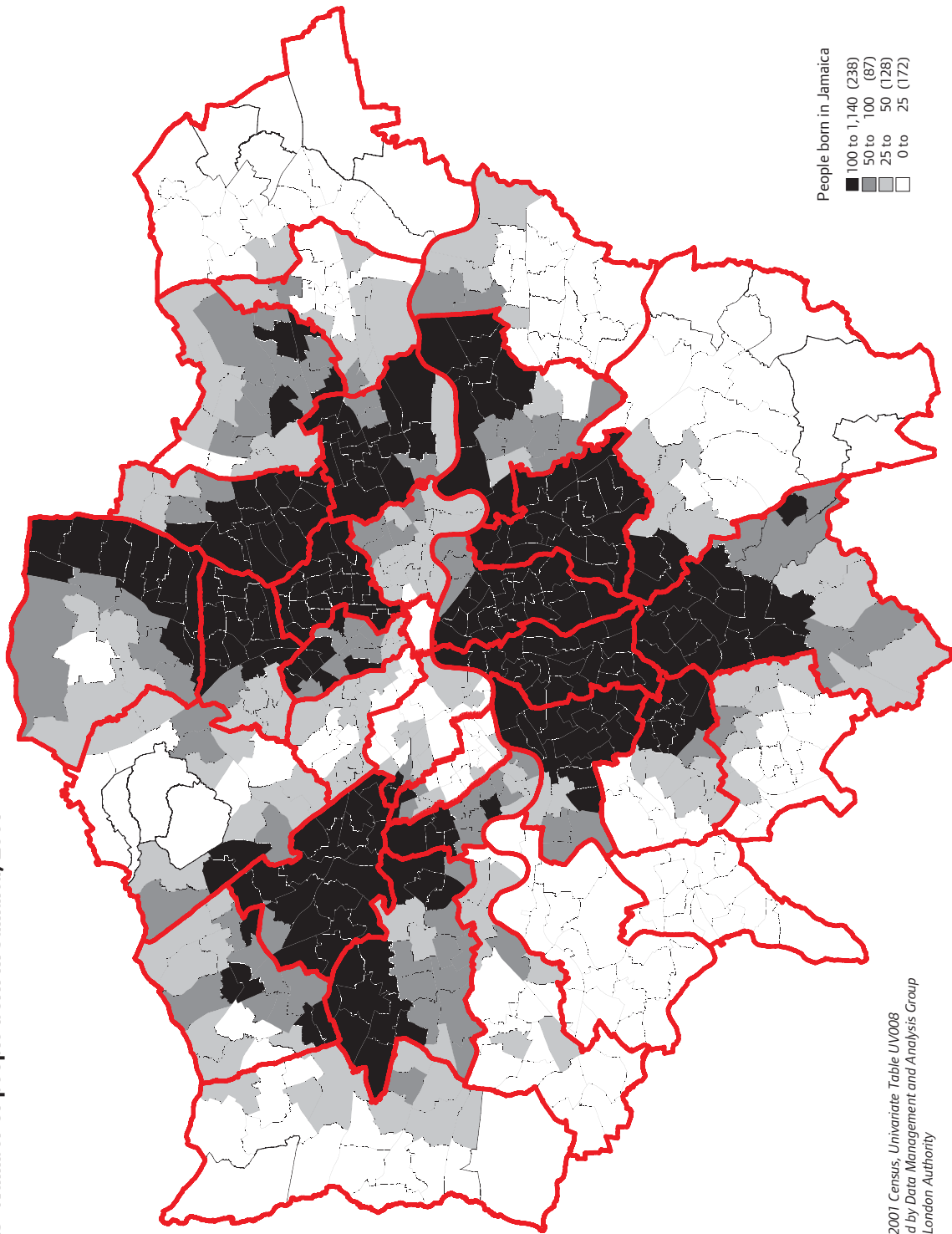

Source: 2001 Census, Univariate Table UV008
Produced by Data Management and Analysis Group
Greater London Authority

Map 26 Number of people born in Turkey, 2001

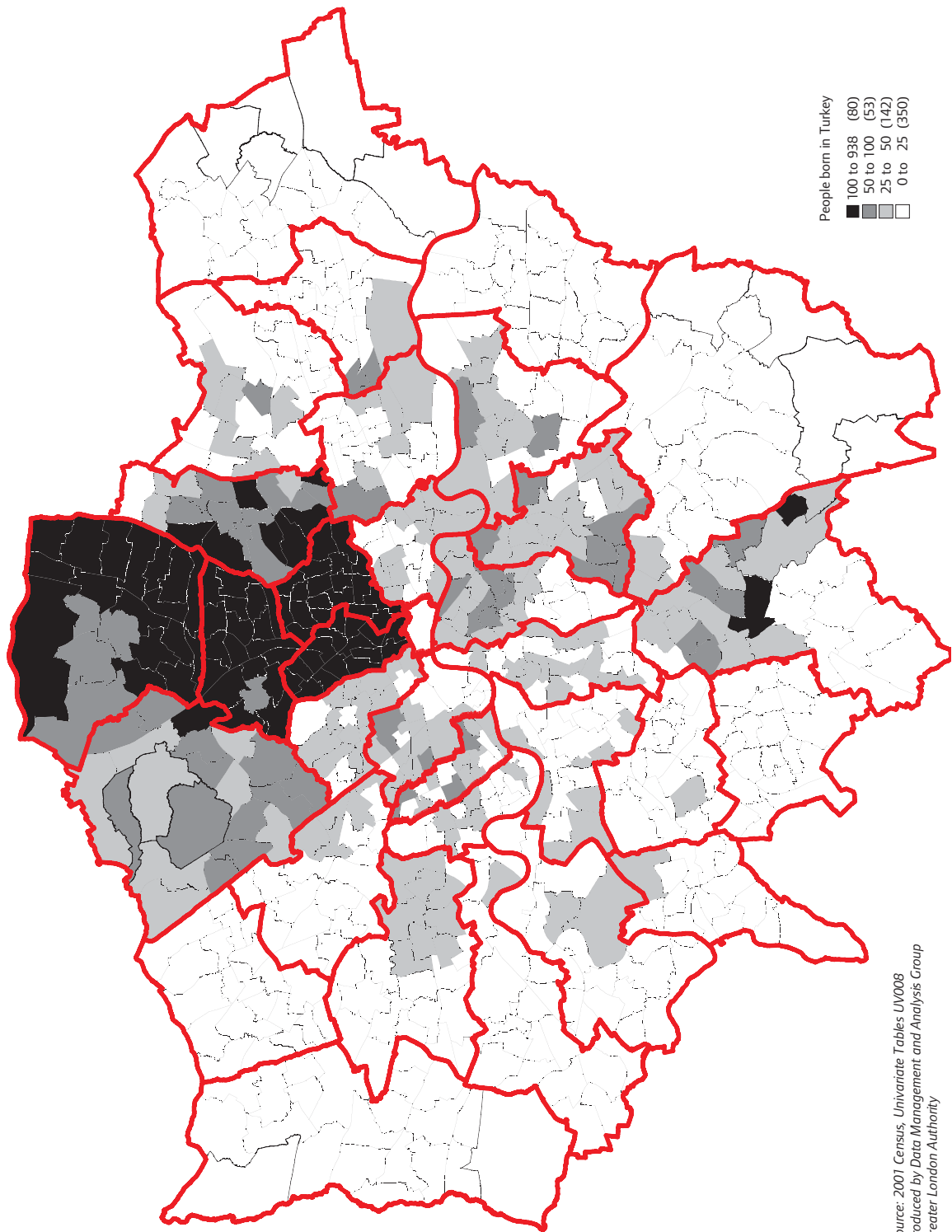

Source: 2001 Census, Univariate Tables UV008
Produced by Data Management and Analysis Group
Greater London Authority

Map 27 Number of people born in Former Yugoslavia 2001

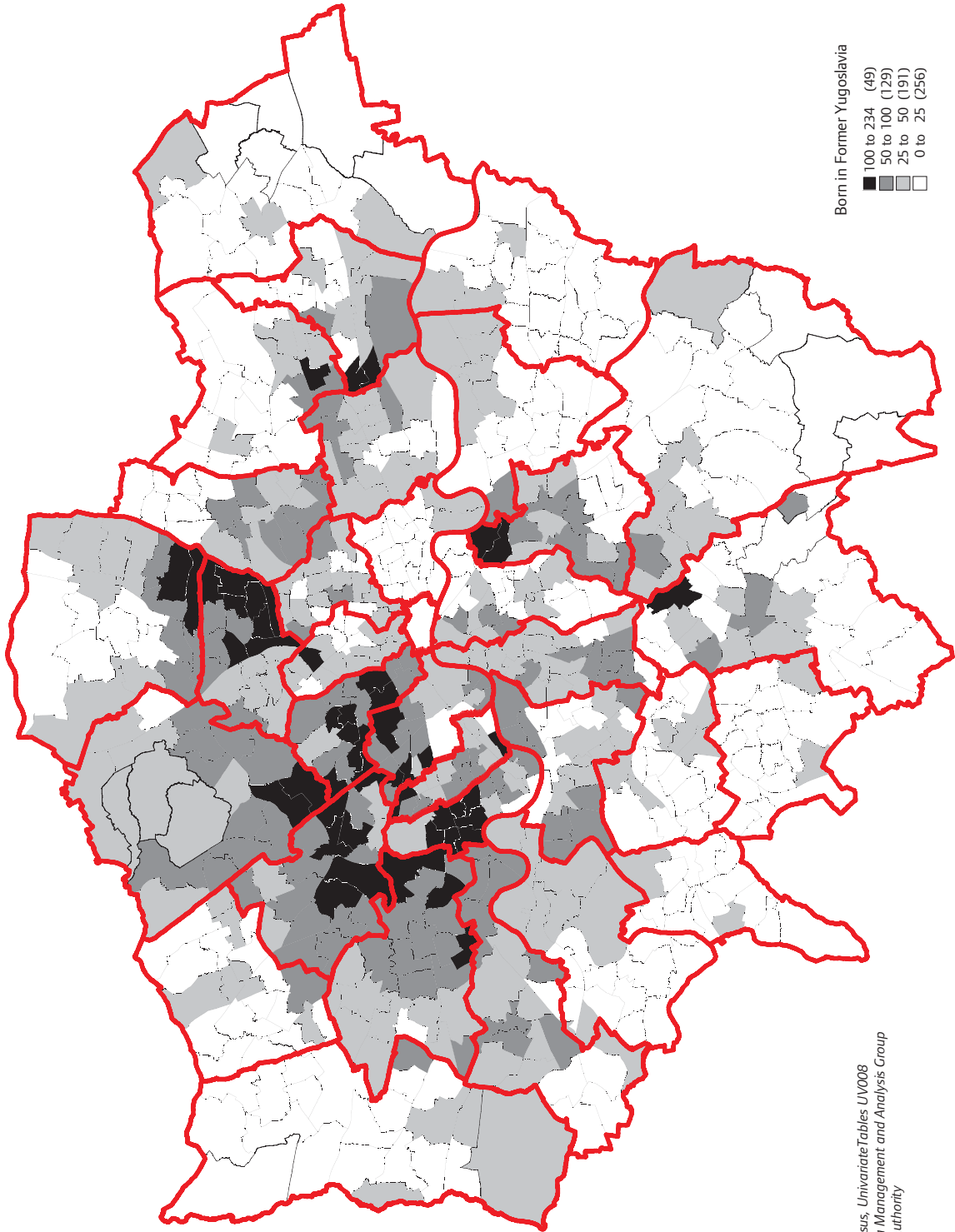

Source: 2001 Census, Univariate Tables UV008
Produced by Data Management and Analysis Group
Greater London Authority

Map 28 Number of people born in Cyprus, 2001

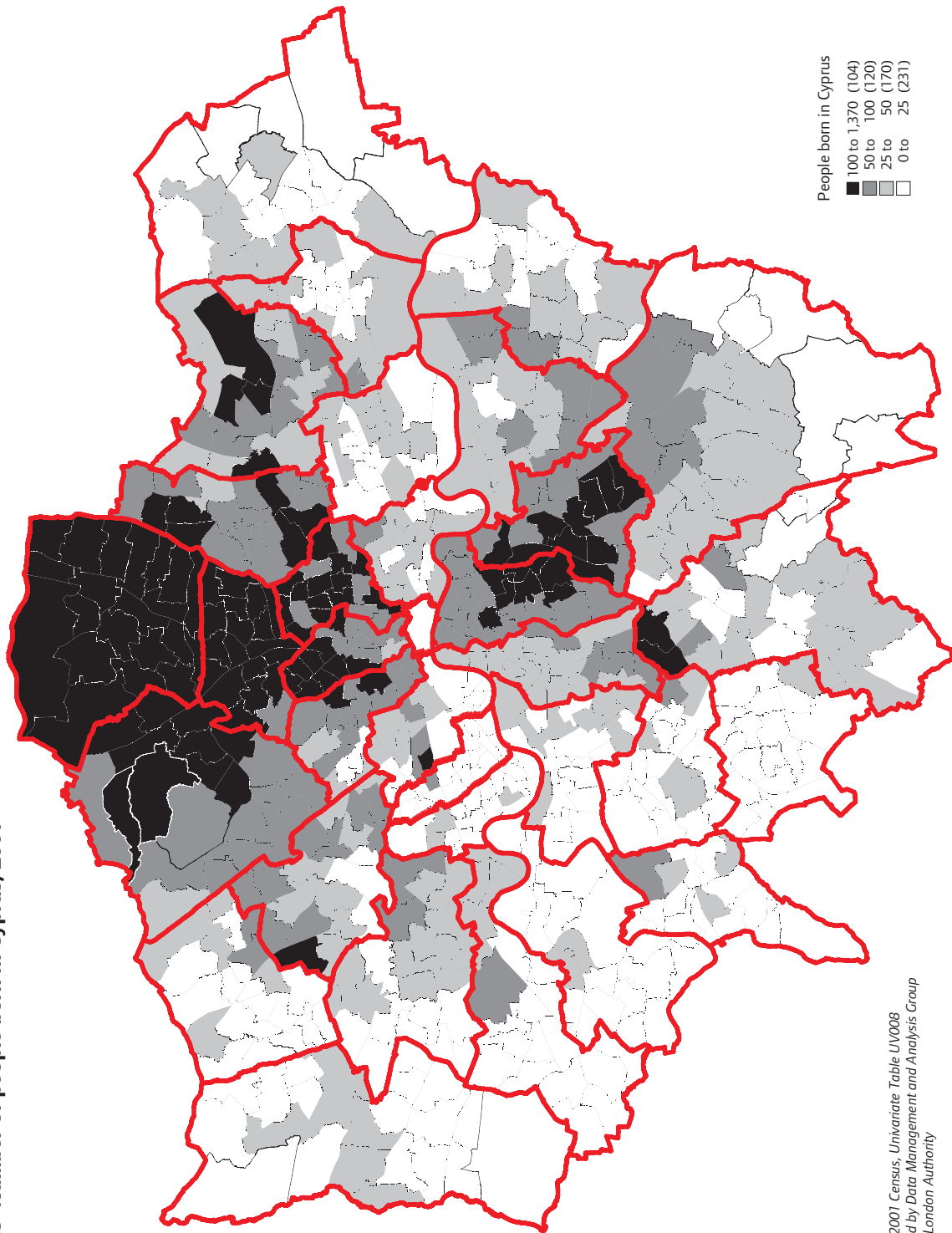

Source: 2001 Census, Univariate Table UV008
Produced by Data Management and Analysis Group
Greater London Authority

Map 29 Number of people born in Kenya, 2001

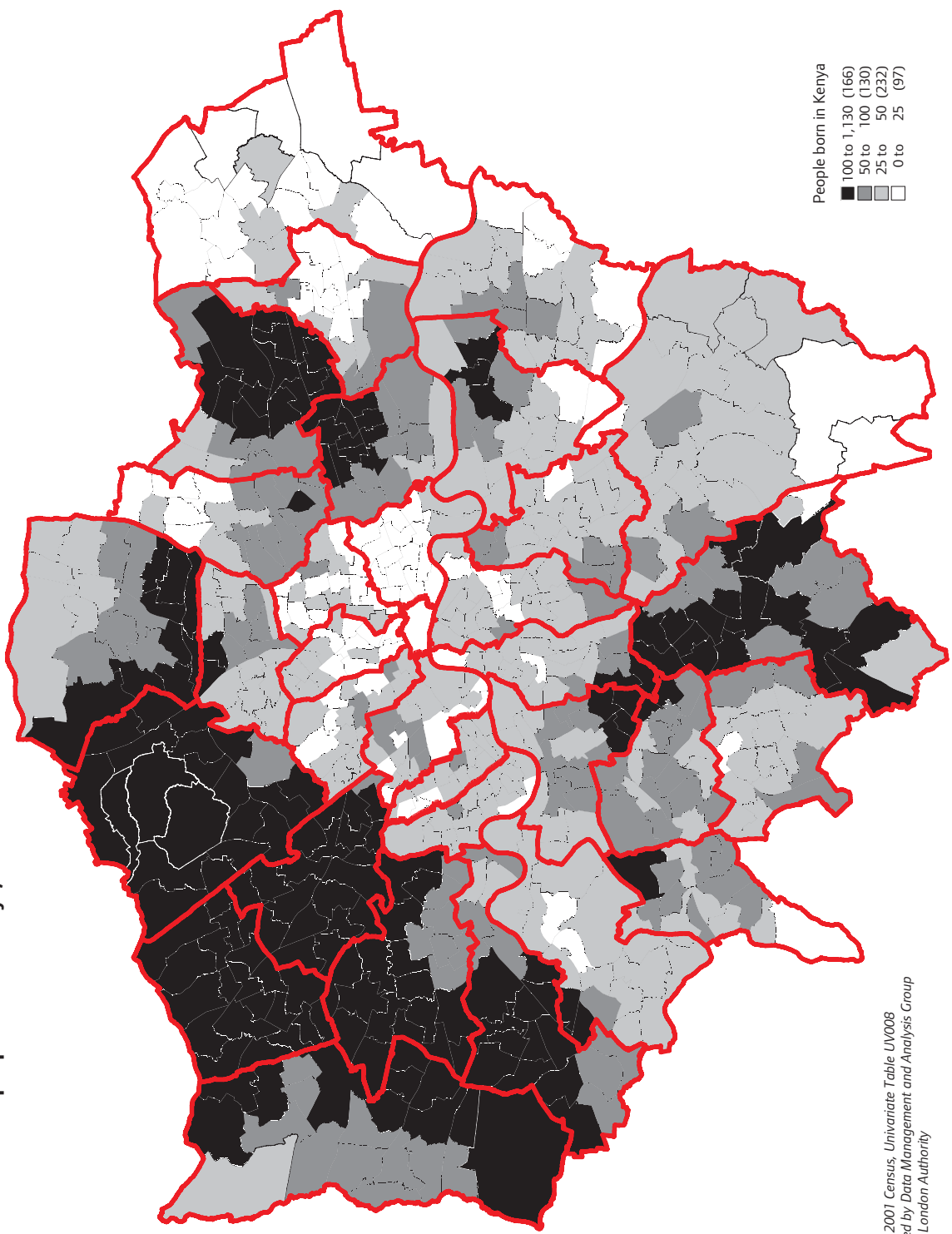

Source: 2001 Census, Univariate Table UV008
Produced by Data Management and Analysis Group
Greater London Authority

Map 30 Number of people born in Iraq, 2001

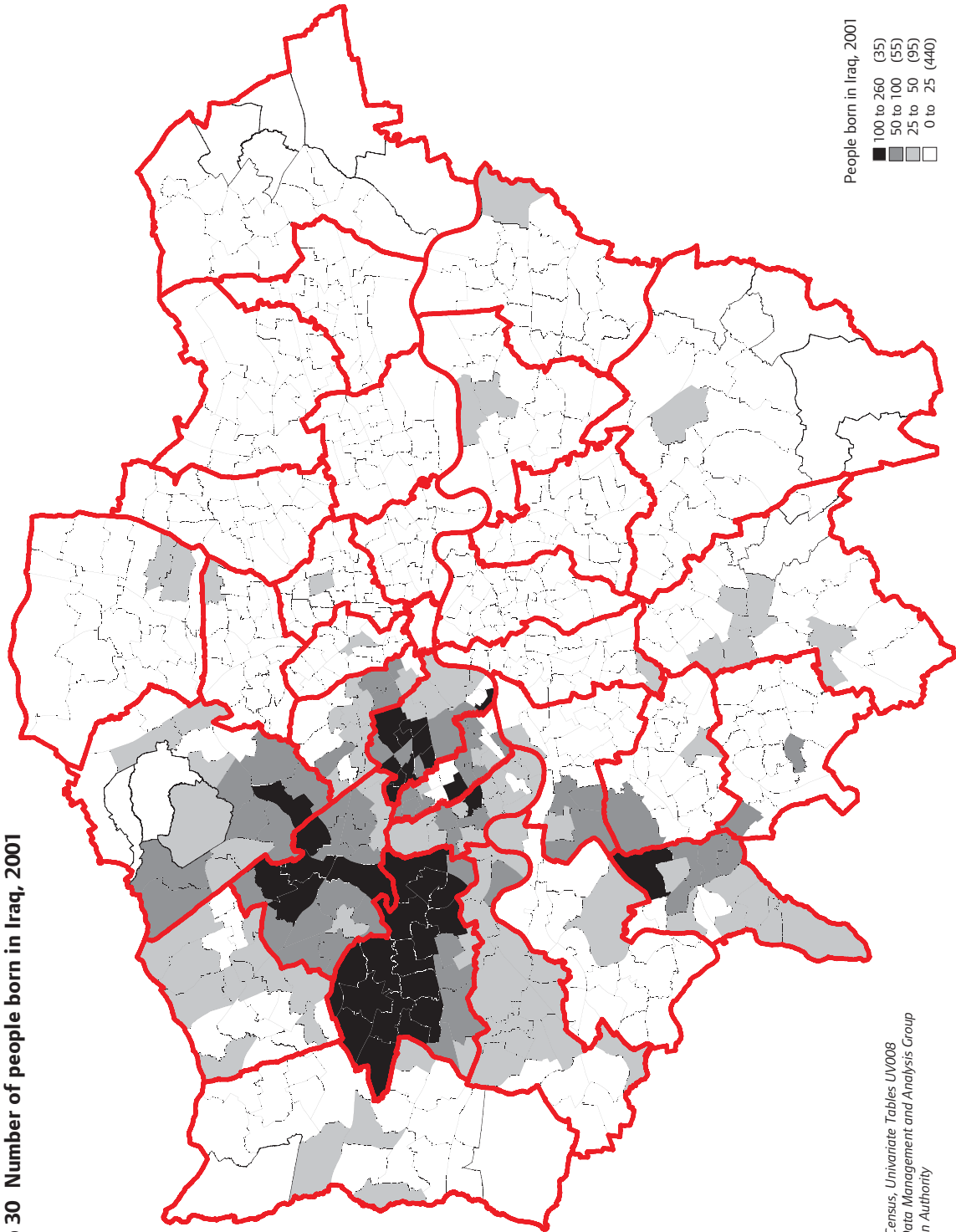

Source: 2001 Census, Univariate Tables UV008
Produced by Data Management and Analysis Group
Greater London Authority

Appendix Table 1 Ethnic group of residents, 2001

	All groups	White			Mixed			
		British	Irish	Other	White/Black Caribbean	White/Black African	White/Asian	Other Mixed
City of London	7,185	4,909	241	925	33	16	57	57
Barking and Dagenham	163,944	132,566	2,753	4,348	1,420	572	534	550
Barnet	314,564	188,301	10,545	34,022	1,670	1,590	3,218	3,030
Bexley	218,307	191,947	3,025	4,538	868	394	915	695
Brent	263,464	76,893	18,313	24,072	2,739	1,739	2,529	2,795
Bromley	295,532	255,618	4,652	10,396	1,887	577	1,716	1,336
Camden	198,020	104,390	9,149	31,357	1,654	1,224	1,983	2,568
Croydon	330,587	210,573	7,130	14,242	4,721	1,352	3,480	2,743
Ealing	300,948	135,139	14,285	27,317	3,022	1,353	3,629	2,876
Enfield	273,559	167,394	8,398	35,157	2,549	1,068	2,278	2,199
Greenwich	214,403	151,291	4,862	9,182	2,203	942	1,328	1,387
Hackney	202,824	89,490	6,117	24,861	3,075	1,599	1,576	2,251
Hammersmith and Fulham	165,242	95,909	7,983	24,710	2,008	1,033	1,609	1,650
Haringey	216,507	98,028	9,302	34,752	3,205	1,551	2,329	2,761
Harrow	206,814	103,207	9,057	9,279	1,371	633	2,018	1,818
Havering	224,248	206,365	3,390	3,666	827	226	705	540
Hillingdon	243,006	176,244	6,911	8,965	1,427	694	1,983	1,484
Hounslow	212,341	118,421	6,198	13,135	1,382	843	2,407	1,815
Islington	175,797	99,784	10,057	22,623	2,329	1,241	1,543	2,121
Kensington and Chelsea	158,919	79,594	5,183	40,147	1,290	1,057	1,863	2,295
Kingston upon Thames	147,273	111,810	3,201	9,381	591	392	1,398	976
Lambeth	266,169	131,939	8,689	25,430	5,322	2,159	2,100	3,273
Lewisham	248,922	141,814	6,990	15,294	4,760	1,599	1,565	2,475
Merton	187,908	120,378	5,464	15,041	1,630	734	1,918	1,587
Newham	243,891	82,390	3,231	10,509	2,986	1,657	1,652	1,953
Redbridge	238,635	137,097	5,559	8,931	1,884	742	1,853	1,352
Richmond upon Thames	172,335	135,655	4,805	16,325	670	443	1,530	1,154
Southwark	244,866	127,752	7,674	18,890	3,350	1,954	1,343	2,499
Sutton	179,768	150,515	3,664	6,172	1,205	358	1,274	888
Tower Hamlets	196,106	84,151	3,823	12,825	1,568	789	1,348	1,168
Waltham Forest	218,341	121,694	5,112	13,997	3,007	1,195	1,580	1,967
Wandsworth	260,380	168,665	8,151	26,162	2,893	1,252	2,247	2,336
Westminster	181,286	87,938	6,574	38,203	1,382	1,204	2,436	2,458
Inner London	2,766,114	1,396,753	93,164	326,688	35,855	18,335	23,651	29,865
Outer London	4,405,977	2,891,108	127,324	268,166	35,073	15,847	36,293	31,192
Greater London	7,172,091	4,287,861	220,488	594,854	70,928	34,182	59,944	61,057
England and Wales	52,041,916	45,533,741	641,804	1,345,321	237,420	78,911	189,015	155,688

Source: 2001 Census, Key Statistics Table KS06

Appendix Table 1 (continued) Ethnic group of residents, 2001

	Asian or Asian British				Black or Black British			Chinese or Other	
	Indian	Paki-stani	Bangla-deshi	Other Asian	Black Carib-bean	Black African	Black Other	Chinese	Other
City of London	159	23	276	33	51	117	16	147	125
Barking and Dagenham	3,681	3,055	673	877	3,434	7,284	722	775	700
Barnet	27,130	3,965	1,448	6,252	4,113	13,651	1,095	6,379	8,155
Bexley	5,548	334	386	1,111	1,762	4,085	405	1,555	739
Brent	48,624	10,626	1,184	12,628	27,574	20,640	4,123	2,812	6,173
Bromley	4,458	691	868	1,533	4,637	3,373	604	1,799	1,387
Camden	4,574	1,250	12,569	2,158	3,635	11,795	944	3,470	5,300
Croydon	21,246	7,429	1,765	6,940	26,065	14,627	3,384	2,212	2,678
Ealing	49,734	11,271	1,077	11,769	13,507	11,075	1,874	3,596	9,424
Enfield	10,887	1,717	3,524	5,121	14,590	11,884	2,117	2,011	2,665
Greenwich	9,397	1,902	1,225	2,015	6,755	15,302	1,697	2,540	2,375
Hackney	7,624	2,165	5,970	1,655	20,879	24,290	4,840	2,377	4,055
Hammersmith and Fulham	2,733	1,711	1,011	1,878	8,534	8,072	1,791	1,303	3,307
Haringey	6,171	2,046	2,961	3,348	20,570	19,879	2,928	2,444	4,232
Harrow	45,310	4,317	953	10,734	6,116	5,656	931	2,567	2,847
Havering	2,756	457	216	659	1,554	1,377	208	886	416
Hillingdon	23,234	3,816	1,459	4,539	3,275	4,227	504	1,883	2,361
Hounslow	36,812	9,127	1,125	5,446	2,826	5,723	688	1,842	4,551
Islington	2,851	912	4,229	1,492	8,550	10,500	1,806	3,074	2,685
Kensington and Chelsea	3,226	1,203	1,148	2,160	4,101	6,013	967	2,592	6,080
Kingston upon Thames	5,322	1,916	384	3,844	772	1,406	131	2,026	3,723
Lambeth	5,316	2,634	2,169	2,045	32,139	30,836	5,579	3,362	3,177
Lewisham	3,487	1,090	1,229	3,644	30,543	22,571	5,146	3,431	3,284
Merton	8,043	4,504	1,702	6,558	6,976	6,438	1,212	2,485	3,238
Newham	29,597	20,644	21,458	7,603	17,931	31,982	2,740	2,349	5,209
Redbridge	33,304	14,888	4,224	7,207	9,126	7,827	1,159	1,962	1,520
Richmond upon Thames	4,232	664	622	1,151	643	829	142	1,299	2,171
Southwark	3,655	1,118	3,642	1,536	19,555	39,349	4,512	4,492	3,545
Sutton	4,133	1,216	578	2,573	2,054	2,208	339	1,211	1,380
Tower Hamlets	3,001	1,486	65,553	1,767	5,225	6,596	921	3,573	2,312
Waltham Forest	7,671	17,295	2,166	5,084	17,797	12,630	3,246	1,443	2,457
Wandsworth	7,412	5,449	1,099	4,084	12,665	10,013	2,388	2,227	3,337
Westminster	5,665	1,828	5,000	3,614	5,613	6,678	1,190	4,077	7,426
Inner London	85,471	43,559	128,314	37,017	189,991	228,691	35,768	38,918	54,074
Outer London	351,522	99,190	25,579	96,041	153,576	150,242	24,581	41,283	58,960
Greater London	436,993	142,749	153,893	133,058	343,567	378,933	60,349	80,201	113,034
England and Wales	1,036,807	714,826	280,830	241,274	563,843	479,665	96,069	226,948	219,754

Source: 2001 Census, Key Statistics Table KS06

Appendix Table 2 Ethnic group of residents, percentages, 2001

	All groups	White			Mixed			
		British	Irish	Other	White/Black Caribbean	White/Black African	White/Asian	Other Mixed
City of London	100	68.3	3.4	12.9	0.5	0.2	0.8	0.8
Barking and Dagenham	100	80.9	1.7	2.7	0.9	0.4	0.3	0.3
Barnet	100	59.9	3.4	10.8	0.5	0.5	1.0	1.0
Bexley	100	87.9	1.4	2.1	0.4	0.2	0.4	0.3
Brent	100	29.2	7.0	9.1	1.0	0.7	1.0	1.1
Bromley	100	86.5	1.6	3.5	0.6	0.2	0.6	0.5
Camden	100	52.7	4.6	15.8	0.8	0.6	1.0	1.3
Croydon	100	63.7	2.2	4.3	1.4	0.4	1.1	0.8
Ealing	100	44.9	4.8	9.1	1.0	0.5	1.2	1.0
Enfield	100	61.2	3.1	12.9	0.9	0.4	0.8	0.8
Greenwich	100	70.6	2.3	4.3	1.0	0.4	0.6	0.7
Hackney	100	44.1	3.0	12.3	1.5	0.8	0.8	1.1
Hammersmith and Fulham	100	58.0	4.8	15.0	1.2	0.6	1.0	1.0
Haringey	100	45.3	4.3	16.1	1.5	0.7	1.1	1.3
Harrow	100	49.9	4.4	4.5	0.7	0.3	1.0	0.9
Havering	100	92.0	1.5	1.6	0.4	0.1	0.3	0.2
Hillingdon	100	72.5	2.8	3.7	0.6	0.3	0.8	0.6
Hounslow	100	55.8	2.9	6.2	0.7	0.4	1.1	0.9
Islington	100	56.8	5.7	12.9	1.3	0.7	0.9	1.2
Kensington and Chelsea	100	50.1	3.3	25.3	0.8	0.7	1.2	1.4
Kingston upon Thames	100	75.9	2.2	6.4	0.4	0.3	1.0	0.7
Lambeth	100	49.6	3.3	9.6	2.0	0.8	0.8	1.2
Lewisham	100	57.0	2.8	6.1	1.9	0.6	0.6	1.0
Merton	100	64.1	2.9	8.0	0.9	0.4	1.0	0.8
Newham	100	33.8	1.3	4.3	1.2	0.7	0.7	0.8
Redbridge	100	57.5	2.3	3.7	0.8	0.3	0.8	0.6
Richmond upon Thames	100	78.7	2.8	9.5	0.4	0.3	0.9	0.7
Southwark	100	52.2	3.1	7.7	1.4	0.8	0.6	1.0
Sutton	100	83.7	2.0	3.4	0.7	0.2	0.7	0.5
Tower Hamlets	100	42.9	2.0	6.5	0.8	0.4	0.7	0.6
Waltham Forest	100	55.7	2.3	6.4	1.4	0.6	0.7	0.9
Wandsworth	100	64.8	3.1	10.1	1.1	0.5	0.9	0.9
Westminster	100	48.5	3.6	21.1	0.8	0.7	1.3	1.4
Inner London	100	50.5	3.4	11.8	1.3	0.7	0.9	1.1
Outer London	100	65.6	2.9	6.1	0.8	0.4	0.8	0.7
Greater London	100	59.8	3.1	8.3	1.0	0.5	0.8	0.9
England and Wales	100	87.5	1.2	2.6	0.5	0.2	0.4	0.3

Source: 2001 Census, Key Statistics Table KS06

Appendix Table 2 (continued) Ethnic group of residents, percentages, 2001

	Asian or Asian British				Black or Black British			Chinese or Other	
	Indian	Paki-stani	Bangla-deshi	Other Asian	Black Carib-bean	Black African	Black Other	Chinese	Other
City of London	2.2	0.3	3.8	0.5	0.7	1.6	0.2	2.1	1.7
Barking and Dagenham	2.3	1.9	0.4	0.5	2.1	4.4	0.4	0.5	0.4
Barnet	8.6	1.3	0.5	2.0	1.3	4.3	0.4	2.0	2.6
Bexley	2.5	0.2	0.2	0.5	0.8	1.9	0.2	0.7	0.3
Brent	18.5	4.0	0.5	4.8	10.5	7.8	1.6	1.1	2.3
Bromley	1.5	0.2	0.3	0.5	1.6	1.1	0.2	0.6	0.5
Camden	2.3	0.6	6.4	1.1	1.8	6.0	0.5	1.8	2.7
Croydon	6.4	2.3	0.5	2.1	7.9	4.4	1.0	0.7	0.8
Ealing	16.5	3.8	0.4	3.9	4.5	3.7	0.6	1.2	3.1
Enfield	4.0	0.6	1.3	1.9	5.3	4.3	0.8	0.7	1.0
Greenwich	4.4	0.9	0.6	0.9	3.2	7.1	0.8	1.2	1.1
Hackney	3.8	1.1	2.9	0.8	10.3	12.0	2.4	1.2	2.0
Hammersmith and Fulham	1.7	1.0	0.6	1.1	5.2	4.9	1.1	0.8	2.0
Haringey	2.9	1.0	1.4	1.6	9.5	9.2	1.4	1.1	2.0
Harrow	21.9	2.1	0.5	5.2	3.0	2.7	0.5	1.2	1.4
Havering	1.2	0.2	0.1	0.3	0.7	0.6	0.1	0.4	0.2
Hillingdon	9.6	1.6	0.6	1.9	1.4	1.7	0.2	0.8	1.0
Hounslow	17.3	4.3	0.5	2.6	1.3	2.7	0.3	0.9	2.1
Islington	1.6	0.5	2.4	0.9	4.9	6.0	1.0	1.8	1.5
Kensington and Chelsea	2.0	0.8	0.7	1.4	2.6	3.8	0.6	1.6	3.8
Kingston upon Thames	3.6	1.3	0.3	2.6	0.5	1.0	0.1	1.4	2.5
Lambeth	2.0	1.0	0.8	0.8	12.1	11.6	2.1	1.3	1.2
Lewisham	1.4	0.4	0.5	1.5	12.3	9.1	2.1	1.4	1.3
Merton	4.3	2.4	0.9	3.5	3.7	3.4	0.6	1.3	1.7
Newham	12.1	8.5	8.8	3.1	7.4	13.1	1.1	1.0	2.1
Redbridge	14.0	6.2	1.8	3.0	3.8	3.3	0.5	0.8	0.6
Richmond upon Thames	2.5	0.4	0.4	0.7	0.4	0.5	0.1	0.8	1.3
Southwark	1.5	0.5	1.5	0.6	8.0	16.1	1.8	1.8	1.5
Sutton	2.3	0.7	0.3	1.4	1.1	1.2	0.2	0.7	0.8
Tower Hamlets	1.5	0.8	33.4	0.9	2.7	3.4	0.5	1.8	1.2
Waltham Forest	3.5	7.9	1.0	2.3	8.2	5.8	1.5	0.7	1.1
Wandsworth	2.9	2.1	0.4	1.6	4.9	3.9	0.9	0.9	1.3
Westminster	3.1	1.0	2.8	2.0	3.1	3.7	0.7	2.3	4.1
Inner London	3.1	1.6	4.6	1.3	6.9	8.3	1.3	1.4	2.0
Outer London	8.0	2.3	0.6	2.2	3.5	3.4	0.6	0.9	1.3
Greater London	6.1	2.0	2.2	1.9	4.8	5.3	0.8	1.1	1.6
England and Wales	2.0	1.4	0.5	0.5	1.1	0.9	0.2	0.4	0.4

Source: 2001 Census, Key Statistics Table KS06

Appendix Table 3 Religion of residents, 2001

	All people	People stating religion as:								Religion not stated
		Christian	Buddhist	Hindu	Jewish	Muslim	Sikh	Other religions	No religion	
City of London	7,185	3,950	42	109	226	403	19	52	1,767	617
Barking and Dagenham	163,944	113,111	366	1,867	547	7,148	1,754	308	25,075	13,768
Barnet	314,564	148,844	3,422	21,011	46,686	19,373	1,113	3,215	40,320	30,580
Bexley	218,307	159,234	871	1,952	288	3,069	2,953	485	32,147	17,308
Brent	263,464	125,702	2,497	45,228	6,464	32,290	1,738	2,977	26,252	20,316
Bromley	295,532	212,871	953	3,350	1,098	4,926	600	875	48,279	22,580
Camden	198,020	93,259	2,592	3,031	11,153	22,906	443	1,161	43,609	19,866
Croydon	330,587	215,124	1,579	16,781	999	17,642	1,310	1,831	48,615	26,706
Ealing	300,948	152,716	3,001	23,384	1,488	31,033	25,625	1,272	40,436	21,993
Enfield	273,559	172,836	1,334	9,176	5,336	26,306	892	1,702	33,777	22,200
Greenwich	214,403	131,924	1,997	4,251	464	9,199	4,704	616	41,365	19,883
Hackney	202,824	94,431	2,321	1,637	10,732	27,908	1,725	1,148	38,607	24,315
Hammersmith and Fulham	165,242	105,169	1,271	1,801	1,312	11,314	318	713	29,148	14,196
Haringey	216,507	108,404	2,283	4,432	5,724	24,371	725	1,135	43,249	26,184
Harrow	206,814	97,799	1,390	40,548	13,112	14,915	2,073	4,208	18,674	14,095
Havering	224,248	170,725	404	1,715	1,123	1,800	936	426	29,567	17,552
Hillingdon	243,006	155,775	943	11,197	1,977	11,258	11,056	984	32,486	17,330
Hounslow	212,341	110,657	1,475	16,064	684	19,378	18,265	1,182	28,576	16,060
Islington	175,797	95,305	1,840	1,751	1,846	14,259	590	719	41,691	17,796
Kensington and Chelsea	158,919	98,466	1,849	1,594	3,550	13,364	325	904	24,240	14,627
Kingston upon Thames	147,273	95,110	1,173	5,343	999	5,777	875	614	26,506	10,876
Lambeth	266,169	156,558	2,294	3,388	1,211	14,344	425	1,241	57,751	28,957
Lewisham	248,922	152,460	2,721	4,195	699	11,491	416	1,135	50,780	25,025
Merton	187,908	119,002	1,422	8,736	882	10,899	499	613	31,100	14,755
Newham	243,891	114,247	1,592	16,901	481	59,293	6,897	664	21,978	21,838
Redbridge	238,635	121,067	1,052	18,661	14,796	28,487	13,022	1,038	22,952	17,560
Richmond upon Thames	172,335	113,444	1,142	2,514	1,576	3,887	1,133	718	33,667	14,254
Southwark	244,866	150,781	2,621	2,664	1,011	16,774	578	884	45,325	24,228
Sutton	179,768	126,663	722	3,726	630	4,103	247	498	29,971	13,208
Tower Hamlets	196,106	75,783	1,938	1,544	1,831	71,389	682	525	27,823	14,591
Waltham Forest	218,341	124,015	955	4,000	1,441	32,902	1,241	844	33,541	19,402
Wandsworth	260,380	160,946	1,843	5,929	1,691	13,529	651	926	52,042	22,823
Westminster	181,286	99,797	2,392	3,497	7,732	21,346	400	945	29,300	15,877
Inner London	2,766,114	1,509,556	27,599	52,473	49,199	322,691	14,194	12,152	507,310	270,940
Outer London	4,405,977	2,666,619	26,698	239,504	100,590	284,392	90,036	24,406	623,306	350,426
Greater London	7,172,091	4,176,175	54,297	291,977	149,789	607,083	104,230	36,558	1,130,616	621,366
England and Wales	52,041,916	37,338,486	144,453	552,421	259,927	1,546,626	329,358	150,720	7,709,267	4,010,658

Source: 2001 Census, Key Statistics Table KS07

Appendix Table 4 Religion of residents, percentages, 2001

	All people	People stating religion as:								Religion not stated
		Christian	Buddhist	Hindu	Jewish	Muslim	Sikh	Other religions	No religion	
City of London	100	55.0	0.6	1.5	3.2	5.6	0.3	0.7	24.6	8.6
Barking and Dagenham	100	69.0	0.2	1.1	0.3	4.4	1.1	0.2	15.3	8.4
Barnet	100	47.3	1.1	6.7	14.8	6.2	0.4	1.0	12.8	9.7
Bexley	100	72.9	0.4	0.9	0.1	1.4	1.4	0.2	14.7	7.9
Brent	100	47.7	1.0	17.2	2.5	12.3	0.7	1.1	10.0	7.7
Bromley	100	72.0	0.3	1.1	0.4	1.7	0.2	0.3	16.3	7.6
Camden	100	47.1	1.3	1.5	5.6	11.6	0.2	0.6	22.0	10.0
Croydon	100	65.1	0.5	5.1	0.3	5.3	0.4	0.6	14.7	8.1
Ealing	100	50.7	1.0	7.8	0.5	10.3	8.5	0.4	13.4	7.3
Enfield	100	63.2	0.5	3.4	2.0	9.6	0.3	0.6	12.4	8.1
Greenwich	100	61.5	0.9	2.0	0.2	4.3	2.2	0.3	19.3	9.3
Hackney	100	46.6	1.1	0.8	5.3	13.8	0.9	0.6	19.0	12.0
Hammersmith and Fulham	100	63.7	0.8	1.1	0.8	6.9	0.2	0.4	17.6	8.6
Haringey	100	50.1	1.1	2.1	2.6	11.3	0.3	0.5	20.0	12.1
Harrow	100	47.3	0.7	19.6	6.3	7.2	1.0	2.0	9.0	6.8
Havering	100	76.1	0.2	0.8	0.5	0.8	0.4	0.2	13.2	7.8
Hillingdon	100	64.1	0.4	4.6	0.8	4.6	4.6	0.4	13.4	7.1
Hounslow	100	52.1	0.7	7.6	0.3	9.1	8.6	0.6	13.5	7.6
Islington	100	54.2	1.1	1.0	1.1	8.1	0.3	0.4	23.7	10.1
Kensington and Chelsea	100	62.0	1.2	1.0	2.2	8.4	0.2	0.6	15.3	9.2
Kingston upon Thames	100	64.6	0.8	3.6	0.7	3.9	0.6	0.4	18.0	7.4
Lambeth	100	58.8	0.9	1.3	0.5	5.4	0.2	0.5	21.7	10.9
Lewisham	100	61.3	1.1	1.7	0.3	4.6	0.2	0.5	20.4	10.1
Merton	100	63.3	0.8	4.7	0.5	5.8	0.3	0.3	16.6	7.9
Newham	100	46.8	0.7	6.9	0.2	24.3	2.8	0.3	9.0	9.0
Redbridge	100	50.7	0.4	7.8	6.2	11.9	5.5	0.4	9.6	7.4
Richmond upon Thames	100	65.8	0.7	1.5	0.9	2.3	0.7	0.4	19.5	8.3
Southwark	100	61.6	1.1	1.1	0.4	6.9	0.2	0.4	18.5	9.9
Sutton	100	70.5	0.4	2.1	0.4	2.3	0.1	0.3	16.7	7.4
Tower Hamlets	100	38.6	1.0	0.8	0.9	36.4	0.4	0.3	14.2	7.4
Waltham Forest	100	56.8	0.4	1.8	0.7	15.1	0.6	0.4	15.4	8.9
Wandsworth	100	61.8	0.7	2.3	0.7	5.2	0.3	0.4	20.0	8.8
Westminster	100	55.1	1.3	1.9	4.3	11.8	0.2	0.5	16.2	8.8
Inner London	100	54.6	1.0	1.9	1.8	11.7	0.5	0.4	18.3	9.8
Outer London	100	60.5	0.6	5.4	2.3	6.5	2.0	0.6	14.2	8.0
Greater London	100	58.2	0.8	4.1	2.1	8.5	1.5	0.5	15.8	8.7
England and Wales	100	71.8	0.3	1.1	0.5	3.0	0.6	0.3	14.8	7.7

Source: 2001 Census, Key Statistics Table KS07

Appendix Table 5 Ethnic groups in London, percentages 1991

	Total residents	White	Black Caribbean	Black African	Black Other	Indian	Paki-stani	Bangla-deshi	Chin-ese	Other Asian groups	Other groups
City of London	100	93	0	0	0	2	0	0	1	2	1
Barking and Dagenham	100	93	1	1	0	2	1	0	0	0	0
Barnet	100	82	1	2	0	7	1	0	1	3	2
Bexley	100	94	1	0	0	2	0	0	1	1	1
Brent	100	55	10	4	2	17	3	0	1	4	3
Bromley	100	95	1	0	0	1	0	0	0	1	1
Camden	100	82	2	3	1	2	0	4	2	2	3
Croydon	100	82	5	2	1	5	1	0	1	2	2
Ealing	100	68	4	2	1	16	3	0	1	3	3
Enfield	100	86	4	2	1	4	0	1	0	1	1
Greenwich	100	87	2	2	1	3	1	0	1	1	1
Hackney	100	66	11	7	4	3	1	2	1	1	3
Hammersmith and Fulham	100	82	6	3	2	2	1	0	1	1	2
Haringey	100	71	9	5	2	4	1	2	1	2	3
Harrow	100	74	2	1	1	16	1	0	1	2	2
Havering	100	97	1	0	0	1	0	0	0	0	0
Hillingdon	100	88	1	0	0	7	1	0	1	1	1
Hounslow	100	76	1	1	0	14	3	0	1	2	2
Islington	100	81	5	4	2	1	0	2	1	1	2
Kensington and Chelsea	100	84	3	2	1	1	1	0	1	3	4
Kingston upon Thames	100	91	0	0	0	2	1	0	1	2	1
Lambeth	100	70	13	7	3	2	1	1	1	1	2
Lewisham	100	78	10	4	2	1	0	0	1	1	2
Merton	100	84	3	2	1	3	1	1	1	3	2
Newham	100	58	7	6	2	13	6	4	1	3	1
Redbridge	100	79	2	1	1	10	3	1	1	1	1
Richmond upon Thames	100	95	0	0	0	2	0	0	1	1	1
Southwark	100	76	8	7	2	1	0	1	1	1	2
Sutton	100	94	1	0	0	2	0	0	0	1	1
Tower Hamlets	100	64	4	2	1	1	1	23	1	1	2
Waltham Forest	100	74	7	3	2	3	6	1	1	2	2
Wandsworth	100	80	6	3	2	3	2	0	1	2	2
Westminster	100	79	4	3	1	2	1	2	2	3	4
Inner London	100	74	7	4	2	3	1	3	1	2	2
Outer London	100	83	3	1	1	7	1	0	1	2	2
Greater London	100	80	4	2	1	5	1	1	1	2	2
England and Wales	100	94	1	0	0	2	1	0	0	0	1

Source: 1991 Census, Local Base Statistics, Table LBS06

Appendix Table 6 Ethnic groups in London, 2001 Census estimating 1991 categories Percentages

	Total residents	White	Black Caribbean	Black African	Black Other	Indian	Paki-stani	Bangla-deshi	Chin-ese	Other Asian	Other groups
City of London	100	85	1	2	1	2	0	4	2	1	3
Barking and Dagenham	100	85	2	4	2	2	2	0	0	1	1
Barnet	100	74	1	4	1	9	1	0	2	3	4
Bexley	100	91	1	2	1	3	0	0	1	1	1
Brent	100	45	10	8	3	18	4	0	1	6	3
Bromley	100	92	2	1	1	2	0	0	1	1	1
Camden	100	73	2	6	2	2	1	6	2	2	4
Croydon	100	70	8	4	3	6	2	1	1	3	2
Ealing	100	59	4	4	2	17	4	0	1	5	4
Enfield	100	77	5	4	2	4	1	1	1	3	2
Greenwich	100	77	3	7	2	4	1	1	1	2	2
Hackney	100	59	10	12	5	4	1	3	1	2	3
Hammersmith and Fulham	100	78	5	5	3	2	1	1	1	2	3
Haringey	100	66	10	9	4	3	1	1	1	3	3
Harrow	100	59	3	3	1	22	2	0	1	6	2
Havering	100	95	1	1	1	1	0	0	0	1	0
Hillingdon	100	79	1	2	1	10	2	1	1	3	2
Hounslow	100	65	1	3	1	17	4	1	1	4	3
Islington	100	75	5	6	3	2	1	2	2	2	3
Kensington and Chelsea	100	79	3	4	2	2	1	1	2	3	5
Kingston upon Thames	100	84	1	1	1	4	1	0	1	4	3
Lambeth	100	62	12	12	5	2	1	1	1	2	2
Lewisham	100	66	12	9	5	1	0	0	1	2	2
Merton	100	75	4	3	2	4	2	1	1	5	3
Newham	100	39	7	13	3	12	8	9	1	4	3
Redbridge	100	64	4	3	2	14	6	2	1	4	1
Richmond upon Thames	100	91	0	0	1	2	0	0	1	2	2
Southwark	100	63	8	16	4	1	0	1	2	1	2
Sutton	100	89	1	1	1	2	1	0	1	2	1
Tower Hamlets	100	51	3	3	2	2	1	33	2	2	2
Waltham Forest	100	64	8	6	3	4	8	1	1	3	2
Wandsworth	100	78	5	4	3	3	2	0	1	2	2
Westminster	100	73	3	4	2	3	1	3	2	3	5
Inner London	100	66	7	8	3	3	2	5	1	2	3
Outer London	100	75	3	3	2	8	2	1	1	3	2
Greater London	100	71	5	5	2	6	2	2	1	3	2
England and Wales	100	91	1	1	1	2	1	1	0	1	1

Source: 2001 Census, Key Statistics Table KS06

Appendix Table 7 Ethnic groups in London, percentage point change 1991 to 2001 Census

	White	Black Caribbean	Black African	Black Other	Indian	Paki-stani	Bangla-deshi	Chin-ese	Other Asian	Other groups
City of London	-8.2	0.4	1.3	0.6	0.5	-0.2	3.6	0.7	-0.3	1.4
Barking and Dagenham	-8.0	0.8	3.8	1.2	0.3	0.7	0.3	0.1	0.5	0.3
Barnet	-7.6	0.3	2.3	0.9	1.3	0.5	0.1	0.7	0.1	1.5
Bexley	-2.8	0.1	1.4	0.5	0.1	0.0	0.0	0.2	0.4	0.0
Brent	-9.9	0.2	3.7	1.1	1.3	1.0	0.1	0.0	2.2	0.2
Bromley	-3.7	0.7	0.8	0.7	0.4	0.1	0.1	0.2	0.5	0.1
Camden	-9.0	0.0	3.2	0.9	0.6	0.2	2.8	0.2	-0.2	1.2
Croydon	-12.3	3.0	2.8	1.8	1.7	1.2	0.3	0.1	1.6	-0.3
Ealing	-9.0	0.1	2.1	1.0	0.5	1.0	0.1	0.3	2.5	1.5
Enfield	-8.8	1.7	2.8	1.2	0.5	0.2	0.5	0.3	1.3	0.4
Greenwich	-10.1	0.7	5.3	1.3	1.0	0.3	0.4	0.4	0.4	0.5
Hackney	-7.0	-0.9	5.2	0.7	0.3	0.1	1.1	0.1	0.2	0.3
Hammersmith and Fulham	-4.7	-0.8	2.4	1.2	0.1	0.2	0.1	0.0	0.8	0.5
Haringey	-5.4	0.2	3.7	1.3	-0.7	0.2	-0.1	0.0	0.4	0.5
Harrow	-15.0	0.8	1.9	0.7	5.8	0.9	0.2	0.3	3.9	0.5
Havering	-1.6	0.1	0.4	0.4	0.2	0.0	0.0	0.0	0.4	0.0
Hillingdon	-8.7	0.4	1.4	0.7	2.9	0.7	0.2	0.3	1.6	0.5
Hounslow	-10.7	0.2	1.6	0.9	3.1	1.7	0.2	0.2	1.8	1.0
Islington	-5.8	-0.2	2.3	1.2	0.1	0.1	0.8	0.4	0.3	0.7
Kensington and Chelsea	-5.8	0.1	1.6	1.0	0.8	0.2	0.2	0.5	-0.2	1.6
Kingston upon Thames	-6.9	0.1	0.6	0.5	1.3	0.7	0.1	0.6	1.1	1.9
Lambeth	-7.4	-0.5	5.0	2.2	-0.1	0.2	0.1	0.0	0.3	0.1
Lewisham	-12.1	2.2	5.4	2.1	0.2	0.1	0.2	0.3	0.8	0.7
Merton	-8.8	0.8	1.5	1.0	0.9	1.1	0.4	0.6	1.8	0.8
Newham	-18.3	0.2	7.5	1.4	-0.9	2.6	5.0	0.2	0.8	1.5
Redbridge	-15.1	1.4	2.2	0.9	3.7	3.4	0.9	0.1	2.5	-0.1
Richmond upon Thames	-3.5	0.0	0.3	0.5	0.8	0.2	0.2	0.2	0.6	0.8
Southwark	-12.6	-0.3	8.9	1.8	0.3	0.1	0.5	0.6	0.0	0.8
Sutton	-4.9	0.4	0.9	0.8	0.7	0.4	0.1	0.2	1.1	0.4
Tower Hamlets	-13.0	-0.9	1.0	0.5	0.5	0.0	10.5	0.7	0.5	0.2
Waltham Forest	-9.9	1.3	3.0	1.8	0.2	1.6	0.1	0.1	1.4	0.5
Wandsworth	-2.0	-1.2	1.0	0.8	-0.2	0.4	0.0	0.0	0.6	0.5
Westminster	-5.4	-0.6	0.8	0.9	1.2	0.3	0.5	0.6	0.5	1.1
Inner London	-8.7	-0.2	3.9	1.3	0.1	0.4	1.8	0.3	0.4	0.7
Outer London	-8.5	0.8	2.1	1.0	1.4	0.8	0.2	0.3	1.4	0.5
Greater London	-8.7	0.4	2.8	1.1	0.9	0.7	0.9	0.3	1.0	0.6
England and Wales	-2.8	0.1	0.5	0.4	0.3	0.5	0.2	0.1	0.4	0.2

Source: 2001 Census, Key Statistics Table KS06, 1991 Census, Local Base Statistics Table LBS06

Appendix Table 8 Ethnic groups in London, percentage change 1991 to 2001 Censuses

	Total residents	White	Black Caribbean	Black African	Black Other	Indian	Paki-stani	Bangla-deshi	Chin-ese	Other Asian	Other groups
City of London	-	-	-	-	-	-	-	-	-	-	-
Barking and Dagenham	14.1	4.3	91.8	692.6	325.4	31.1	82.5	236.5	30.7	180.0	91.4
Barnet	7.2	-2.8	38.5	125.9	198.1	25.8	72.6	22.7	63.8	10.0	86.7
Bexley	1.2	-1.8	20.2	345.0	165.4	6.1	25.1	36.9	29.5	75.9	6.0
Brent	8.4	-11.1	11.0	107.1	61.6	16.5	45.1	57.9	9.3	74.6	17.1
Bromley	1.7	-2.3	81.0	240.7	208.0	42.6	82.3	99.1	55.1	97.5	19.1
Camden	16.2	3.5	19.0	154.0	125.2	59.5	64.5	108.8	31.8	5.6	63.2
Croydon	5.4	-10.2	70.1	193.5	178.0	44.7	118.1	124.0	28.3	119.3	-10.4
Ealing	9.3	-5.2	10.5	155.5	114.2	12.5	51.5	41.2	46.2	110.5	70.1
Enfield	6.3	-4.6	55.2	190.8	140.6	20.2	64.1	65.4	74.6	112.9	35.8
Greenwich	3.3	-8.8	31.2	292.1	134.1	32.2	52.0	221.5	51.1	42.6	46.2
Hackney	11.9	0.0	2.5	98.4	30.9	20.6	23.7	81.2	23.6	28.8	22.0
Hammersmith and Fulham	11.3	5.0	-3.2	117.2	85.8	16.6	45.7	47.6	18.5	82.7	36.2
Haringey	7.1	-1.0	9.1	79.3	66.6	-15.1	38.6	-3.2	7.7	24.2	28.0
Harrow	3.4	-17.7	38.7	232.9	117.6	41.0	84.6	74.5	42.8	181.3	29.2
Havering	-2.3	-3.9	19.8	251.3	164.4	13.1	23.8	19.3	7.8	198.5	7.2
Hillingdon	4.9	-5.4	53.9	396.1	216.3	50.4	90.0	57.2	58.9	161.4	48.9
Hounslow	3.9	-10.8	22.9	148.9	188.7	26.4	74.0	77.2	42.5	102.5	53.8
Islington	6.7	-0.9	2.8	74.7	72.5	17.6	48.3	56.9	43.6	30.6	39.7
Kensington and Chelsea	14.8	7.0	18.5	95.9	113.7	94.6	44.9	71.6	69.6	5.7	66.5
Kingston upon Thames	10.7	2.3	52.3	194.1	258.2	73.4	123.3	161.2	86.0	59.6	175.6
Lambeth	8.7	-2.8	4.4	92.5	97.2	2.1	31.9	30.8	8.9	38.7	13.0
Lewisham	7.8	-9.0	31.5	163.9	100.4	25.0	47.5	93.2	44.2	71.9	57.8
Merton	11.5	-0.1	42.4	94.3	147.6	39.9	101.0	93.0	104.4	84.3	59.1
Newham	15.0	-21.5	17.6	169.6	119.9	7.0	65.1	163.2	37.2	46.7	141.6
Redbridge	5.5	-14.7	64.6	214.5	140.8	43.7	135.1	119.9	28.2	210.1	-1.9
Richmond upon Thames	7.2	3.2	16.3	133.5	301.0	61.4	88.1	93.2	50.0	73.2	76.8
Southwark	12.0	-6.6	7.3	150.4	101.6	39.5	44.3	68.2	60.7	12.2	65.0
Sutton	6.4	0.9	74.2	255.6	265.1	51.3	141.3	54.1	58.9	118.0	49.3
Tower Hamlets	21.8	-2.9	-9.5	72.1	81.7	79.8	26.5	77.4	96.9	72.6	40.4
Waltham Forest	3.0	-10.8	23.4	111.7	110.8	8.9	30.1	15.5	17.0	90.8	32.1
Wandsworth	3.2	0.6	-17.2	37.1	55.3	-3.7	29.8	7.7	7.2	39.2	33.6
Westminster	3.7	-3.4	-14.1	34.6	91.0	66.1	55.8	25.1	44.0	20.8	31.0
Inner London	10.4	-2.4	6.7	109.8	82.0	15.5	49.2	80.7	37.3	33.8	45.1
Outer London	5.5	-5.3	35.9	175.1	142.2	28.7	69.2	73.7	46.2	96.2	43.1
Greater London	7.4	-4.3	18.1	131.6	105.3	25.9	62.6	79.5	41.8	71.1	44.0
England and Wales	4.3	1.2	13.0	128.9	134.6	24.9	57.0	73.7	55.0	123.0	33.4

Source: 2001 Census, Key Statistics Table KS06, 1991 Census, Local Base Statistics, Table LBS06

Appendix Table 9 Ethnic groups in London, absolute change 1991 MYEs to 2001 Census

	Total residents	White	Black Caribbean	Black African	Black Other	Indian	Paki-stani	Bangla-deshi	Chin-ese	Other Asian	Other groups
City of London	3,061	2,243	42	107	51	92	2	266	95	26	138
Barking and Dagenham	17,777	3,511	1,602	6,339	2,057	816	1,344	468	166	893	581
Barnet	14,618	-11,728	1,077	7,444	2,847	5,076	1,613	243	2,378	631	5,036
Bexley	-1,136	-7,179	264	3,147	1,023	216	61	98	330	854	52
Brent	14,857	-17,791	2,208	10,378	3,109	5,902	3,128	418	173	6,239	1,094
Bromley	822	-10,246	2,032	2,367	2,050	1,287	305	425	624	1,580	399
Camden	16,313	-4,034	361	6,759	1,981	1,501	424	6,157	560	-78	2,683
Croydon	11,400	-31,029	10,436	9,520	5,969	6,296	3,961	962	456	5,579	-750
Ealing	19,153	-13,948	1,000	6,605	3,237	4,485	3,642	296	1,077	7,891	4,866
Enfield	10,403	-14,974	4,960	7,665	3,278	1,627	646	1,347	829	3,840	1,186
Greenwich	813	-20,853	1,430	11,240	2,689	2,053	607	831	802	917	1,096
Hackney	14,945	-4,074	-152	11,400	1,876	1,069	346	2,569	378	631	901
Hammersmith and Fulham	9,042	-340	-673	4,157	2,094	282	485	300	123	1,486	1,127
Haringey	4,752	-8,060	901	8,038	2,811	-1,396	499	-209	45	903	1,219
Harrow	3,047	-28,698	1,617	3,919	1,555	12,494	1,931	397	736	8,124	971
Havering	-8,259	-11,651	236	979	776	285	82	32	53	901	49
Hillingdon	6,250	-15,442	1,094	3,349	1,769	7,391	1,755	506	667	3,969	1,193
Hounslow	3,280	-20,182	466	3,356	1,874	7,020	3,753	475	518	3,879	2,121
Islington	2,265	-8,152	-223	4,106	2,067	282	260	1,409	779	580	1,158
Kensington and Chelsea	13,598	2,338	490	2,754	1,684	1,478	333	456	946	35	3,084
Kingston upon Thames	9,740	-1,281	243	903	791	2,146	1,023	242	896	1,854	2,923
Lambeth	9,579	-12,875	10	13,902	6,072	-107	546	441	129	1,023	439
Lewisham	8,162	-23,413	6,268	13,493	5,455	580	312	564	942	2,028	1,933
Merton	16,077	-2,982	1,987	3,035	2,096	2,179	2,220	804	1,241	3,769	1,727
Newham	22,623	-30,928	1,985	19,260	3,829	729	7,578	12,982	536	2,604	4,047
Redbridge	7,418	-29,954	3,440	5,253	2,166	9,546	8,389	2,258	394	6,063	-137
Richmond upon Thames	8,076	1,541	75	464	933	1,553	304	293	415	1,101	1,396
Southwark	17,673	-16,836	601	22,735	4,565	927	307	1,405	1,565	199	2,205
Sutton	8,411	-879	856	1,576	1,372	1,366	706	197	438	2,058	723
Tower Hamlets	28,009	-7,353	-834	2,556	1,371	1,247	250	27,042	1,650	1,220	861
Waltham Forest	678	-20,964	2,959	6,436	3,785	428	3,606	241	172	3,059	955
Wandsworth	-4,878	-9,243	-3,336	2,313	2,108	-610	1,046	35	32	1,569	1,207
Westminster	-6,426	-14,267	-1,415	1,192	1,602	1,975	550	696	954	643	1,643
Inner London	138,718	-134,993	4,025	112,771	37,567	8,050	12,938	54,113	8,736	12,868	22,644
Outer London	143,425	-254,731	37,981	93,976	43,376	72,167	39,075	10,532	12,366	63,201	25,482
Greater London	282,143	-389,724	42,006	206,746	80,943	80,217	52,013	64,645	21,101	76,070	48,125

Source: 2001 Census, Key Statistics Table KS06, ONS original mid-1991 estimates

Appendix Table 10 Ethnic groups in London, percentage change 1991 MYEs to 2001 Census

	Total residents	White	Black Caribbean	Black African	Black Other	Indian	Paki-stani	Bangla-deshi	Chin-ese	Other Asian	Other groups
City of London	74	59	467	1,070	364	137	10	2,660	183	41	314
Barking and Dagenham	12	3	87	671	313	28	79	228	27	172	87
Barnet	5	-5	35	120	189	23	69	20	59	7	82
Bexley	-1	-3	18	336	159	4	22	34	27	73	4
Brent	6	-13	9	101	57	14	42	55	7	70	14
Bromley	0	-4	78	235	201	41	79	96	53	95	17
Camden	9	-3	11	134	108	49	51	96	19	-2	52
Croydon	4	-12	67	186	171	42	114	120	26	115	-12
Ealing	7	-7	8	148	107	10	48	38	43	105	65
Enfield	4	-7	52	182	133	18	60	62	70	108	32
Greenwich	0	-11	27	277	125	28	47	211	46	38	41
Hackney	8	-3	-1	88	25	16	19	76	19	24	17
Hammersmith and Fulham	6	0	-7	106	76	12	40	42	10	74	29
Haringey	2	-5	5	68	58	-18	32	-7	2	19	21
Harrow	1	-19	36	226	113	38	81	71	40	176	26
Havering	-4	-5	18	246	160	12	22	17	6	195	5
Hillingdon	3	-7	50	381	207	47	85	53	55	155	45
Hounslow	2	-13	20	142	180	24	70	73	39	98	50
Islington	1	-6	-3	64	62	11	40	50	34	24	32
Kensington and Chelsea	9	2	14	85	103	85	38	66	57	1	58
Kingston upon Thames	7	-1	46	180	245	68	115	170	79	55	165
Lambeth	4	-7	0	82	87	-2	26	26	4	33	7
Lewisham	3	-12	26	149	90	20	40	85	38	64	51
Merton	9	-2	40	89	142	37	97	90	100	80	56
Newham	10	-24	12	151	108	3	58	153	30	39	130
Redbridge	3	-16	60	204	134	40	129	115	25	202	-5
Richmond upon Thames	5	1	13	127	290	58	84	89	47	70	72
Southwark	8	-10	3	137	87	34	38	63	53	7	57
Sutton	5	-1	71	249	259	49	138	52	57	115	47
Tower Hamlets	17	-7	-14	63	72	71	20	70	86	64	33
Waltham Forest	0	-13	20	104	103	6	26	13	14	85	28
Wandsworth	-2	-4	-21	30	48	-8	24	3	1	33	27
Westminster	-3	-10	-20	22	74	54	43	16	31	12	20
Inner London	5	-7	2	97	72	10	42	73	29	27	37
Outer London	3	-7	33	167	135	26	65	70	43	91	39
Greater London	4	-7	14	120	96	22	57	72	36	65	38

Source: 2001 Census, Key Statistics Table KS06, 1991 Census, ONS original mid-1991 estimates

Map 31 London Borough names

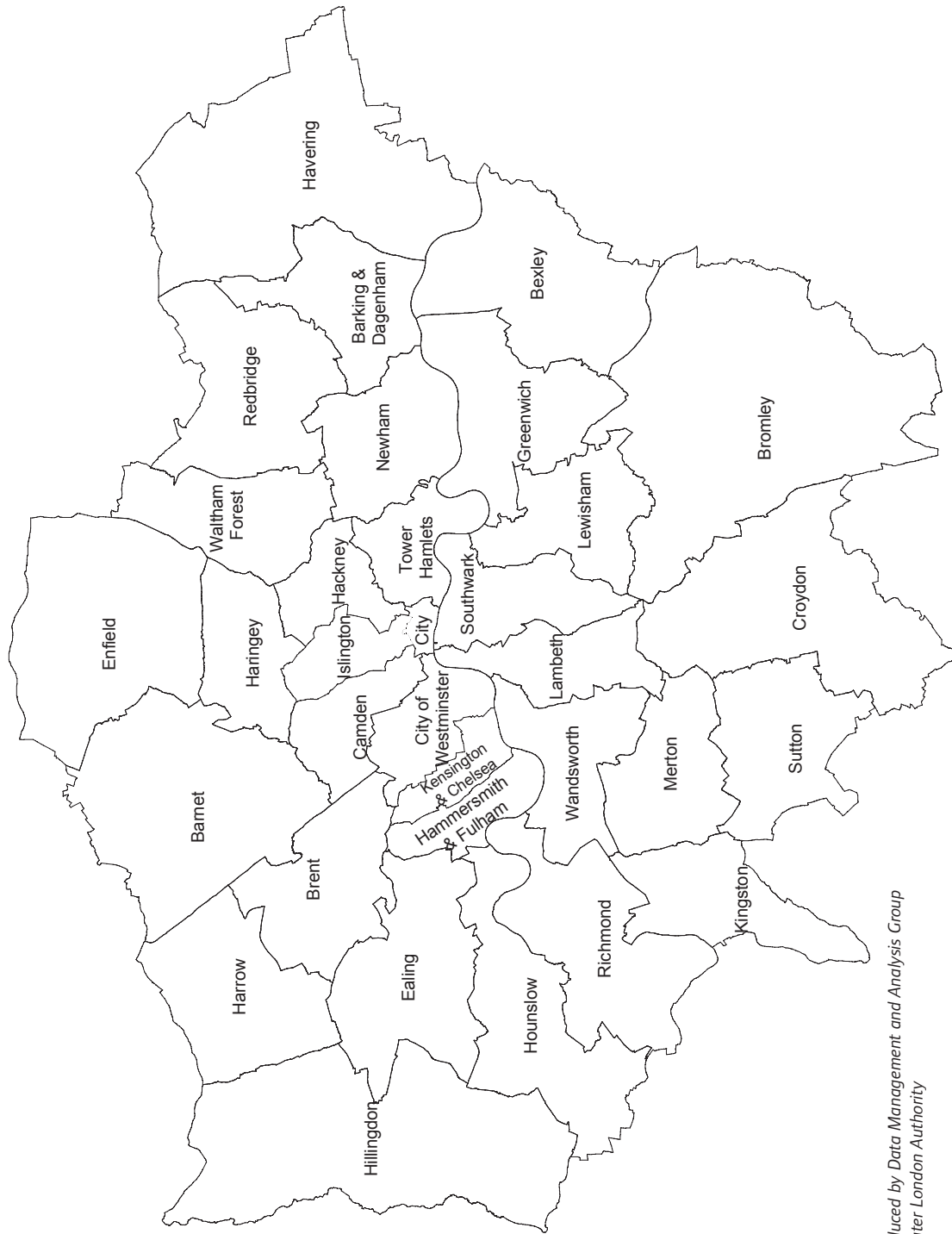

*Produced by Data Management and Analysis Group
Greater London Authority*

Regular briefings and data from GLA Data Management and Analysis Group

DMAG has instituted a new series of publications, covering all aspects of DMAG work.

DMAG Briefings will now incorporate the Census Information Notes (CIN) and Population Advice Notes (PAN). The traditional content of both these series will still appear regularly.

The latest DMAG Briefings are:

DMAG Briefing 2003/1	Disabled people and the labour market	Lorna Spence
DMAG Briefing 2003/2	2001 Borough Demographic Profiles	Baljit Bains/Iryna Pylypchuk
DMAG Briefing 2003/3	2002 Round of Demographic Projections	John Hollis
DMAG Briefing 2003/4	Greater London Demographic Review: 2001	Baljit Bains/Iryna Pylypchuk
DMAG Briefing 2003/5	Census Information Note 2003-1	Eileen Howes
DMAG Briefing 2003/6	Third country nationals living in London 2000/01	Lorna Spence
DMAG Briefing 2003/7	2001 Census Key Statistics: Initial summary of results	Eileen Howes
DMAG Briefing 2003/8	2001 Census Key Statistics: Household variables	John Hollis
DMAG Briefing 2003/9	2001 Census Key Statistics: Ethnic group, religion and country of birth	Eileen Howes
DMAG Briefing 2003/10	Household Forecasts based on 2001 Census Key Statistics	John Hollis
DMAG Briefing 2003/11	2001 Census: Copyright and licensing for Census users	Rachel Leeser /Hywel Davies
DMAG Briefing 2003/12	Women and the Labour Market	Lorna Spence
DMAG Briefing 2003/13	2001 Census Key Statistics: Means of travel to work	Eileen Howes
DMAG Briefing 2003/14	2001 Census Key Statistics: People, families and households	Rachel Leeser
DMAG Briefing 2003/15	Census Information Note 2003-2	Eileen Howes
DMAG Briefing 2003/16	2001 Census Key Statistics: Health indicators	Gareth Piggott
DMAG Briefing 2003/17	Public sector employment in London	Lorna Spence
DMAG Briefing 2003/18	Trade union membership in London	Lorna Spence
DMAG Briefing 2003/19	Fertility of Ethnic Groups in London	Ed Klodawski
DMAG Briefing 2003/20	ONS 2001 (revised) and 2002 Mid-year Population Estimates	John Hollis/Baljit Bains
DMAG Briefing 2003/21	Workless households with dependent children in London: Output area maps from the 2001 Census	Declan Gaffney/Bill Armstrong
DMAG Briefing 2003/22	Mapping Diversity in London: 2001 Census results	Eileen Howes
DMAG Briefing 2003/23	2001 Census: Ethnic groups in London and other districts	Eileen Howes
DMAG Briefing 2003/25	Integrating the 2001 Census into the GLA Demographic Models	John Hollis

If you would like copies of previous briefings, please contact Jackie Maguire at the GLA, jackie.maguire@london.gov.uk.

Contact details for the Data Management and Analysis Group are as follows:

Rob Lewis (020 7983 4652) is Head of the Data Management and Analysis Group.
rob.lewis@london.gov.uk

Bill Armstrong (020 7983 4653) works in the Census Team with particular responsibilities for commissioned tables, workplace data and mapping. *bill.armstrong@london.gov.uk*

Baljit Bains (020 7983 4613) works in the Demography Team and is responsible for ethnic demography, including ethnic group projections. *baljit.bains@london.gov.uk*

Hywel Davies (020 7983 4696) is responsible for the SASPAC project and for the development of GIS work. *hywel.davies@london.gov.uk*

David Ewens (020 7983 4656) is responsible for school roll projections, education research and data analysis. *david.ewens@london.gov.uk*

Giorgio Finella (020 7983 4328) works in the Census Team. *giorgio.finella@london.gov.uk*

Dennis Grenham (020 7983 4532) works mostly on statistical compendia, election statistics and special publications. *dennis.grenham@london.gov.uk*

Georgia Hay (020 7983 4347) works in the Demography Team and is responsible for ward level projections, the Demography Extranet and borough liaison. *georgia.hay@london.gov.uk*

John Hollis (020 7983 4604) is responsible for the work of the Demography Team and the Social Exclusion Team, and particularly for demographic modelling. *john.hollis@london.gov.uk*

Eileen Howes (020 7983 4657) is responsible for the work of the Census Team.
eileen.howes@london.gov.uk

Ed Klodawski (020 7983 4694) works in the Demography Team. His post is joint with the London Health Observatory and specialises in ethnic and health issues. *edmund.klodawski@london.gov.uk*

Rachel Leeser (020 7983 4699) works in the Social Exclusion Team with particular responsibilities for indicators and income data. *rachel.leeser@london.gov.uk*

Alan Lewis (020 7983 4348) is a member of the SASPAC Team. *alan.lewis@london.gov.uk*

Jackie Maguire (020 7983 4655) is responsible to the Group Head and provides general support to the Group. *jackie.maguire@london.gov.uk*

Michael Minors (020 7983 4654) is responsible for the work of the General Statistics and Education Team. *michael.minors@london.gov.uk*

Gareth Piggott (020 7983 4327) works in the Census Team. *gareth.piggott@london.gov.uk*

Lorna Spence (020 7983 4658) is a member of the Social Exclusion Team, with particular responsibilities for the Labour Force Survey and benefits data. *lorna.spence@london.gov.uk*

Please use the above descriptions in deciding whom to contact to assist you with your information needs.