

**Data Management and Analysis Group**

**Mapping Diversity in London:  
2001 Census results**

**DMAG Briefing 2003/22  
November 2003**

**Eileen Howes**

**ISBN 1 85261 540 0  
ISSN 1479-7879**

# **DMAG Briefing 2003/22**

**November 2003**

## **Mapping Diversity in London: 2001 Census results**

For more information please contact:

Eileen Howes  
Data Management and Analysis Group  
Greater London Authority  
City Hall  
The Queen's Walk  
London SE1 2AA

Tel: 020 7983 4657  
e-mail: [eileen.howes@london.gov.uk](mailto:eileen.howes@london.gov.uk)

Copyright © Greater London Authority

Any Census data produced in this briefing has been reproduced with the permission of the Controller of Her Majesty's Stationery Office and the Queen's Printer for Scotland and is © Crown Copyright. An acknowledgement of the source is given at the end of each table.

All maps are © Crown Copyright. All rights reserved.  
(Greater London Authority) (LA100032379) (2003)

ISBN 1 85261 540 0  
ISSN 1479-7879

## List of Maps and Tables

<i>Map</i>		<i>Page</i>
	<i>Ethnic group</i>	
1	Percentage of people who were White British, 2001	9
2	Percentage of people who were Irish, 2001	11
3	Percentage of people who were White Other, 2001	13
4	Percentage of people who were Indian, 2001	15
5	Percentage of people who were Pakistani, 2001	17
6	Percentage of people who were Bangladeshi, 2001	19
7	Percentage of people who were Other Asian, 2001	21
8	Percentage of people who were Black Caribbean, 2001	23
9	Percentage of people who were Black African, 2001	25
10	Percentage of people who were Black Other, 2001	27
11	Percentage of people who were Mixed ethnic groups, 2001	29
12	Percentage of people who were Chinese, 2001	31
13	Percentage of people who were in Other Groups, 2001	33
	<i>Religion</i>	
14	Percentage of people in London stating their religion as Christian, 2001	35
15	Percentage of people in London stating their religion as Muslim, 2001	37
16	Percentage of people in London stating their religion as Hindu, 2001	39
17	Percentage of people in London stating their religion as Jewish, 2001	41
18	Percentage of people in London stating their religion as Sikh, 2001	43
19	Percentage of people in London stating their religion as Buddhist, 2001	45
20	Percentage of people in London stating their religion as Other Religions, 2001	47
	<i>Country of birth</i>	
21	Number of people born in the UK	49
22	Number of people born in Nigeria	51
23	Number of people born in Somalia	53
24	Number of people born in Sri Lanka	55
25	Number of people born in Jamaica	57
26	Number of people born in Turkey	59
27	Number of people born in Former Yugoslavia	61
28	Number of people born in Cyprus	63
29	Number of people born in Kenya	65
30	Number of people born in Iraq	67
31	Number of people born in Poland	69
32	Number of people born in Zimbabwe	71
33	Number of people born in Iran	73
34	Number of people born in Hong Kong	75
35	Number of people born in France	77

36	Number of people born in Germany	79
37	Number of people born in Greece	81
38	Number of people born in Italy	83
39	Number of people born in Spain	85
40	Number of people born in Japan	87
41	Number of people born in China	89
42	Number of people born in Malaysia	91
43	Number of people born in Canada	93
44	Number of people born in the United States of America	95
45	Number of people born in Australia	97
46	Number of people born in New Zealand	99
47	Number of people born in India	101
48	Number of people born in Pakistan	103
49	Number of people born in Bangladesh	105
50	Number of people born in South Africa	107
51	Number of people born in Portugal	109
52	Number of people born in the Republic of Ireland	111
	<i>Borough names</i>	
	The London Boroughs	112

## Introduction

This Briefing includes a range of maps for all wards in London illustrating the diversity of London's population. This shows a population more culturally diverse than that anywhere else in the country. It includes maps based on the percentages in the population in each of the ethnic groups and religions specified in the 2001 Census, alongside a table related to each map giving the wards in each borough with the highest and lowest values for the measure included in the map.

Maps based on country of birth are included giving details of the numbers of Londoners born in particular countries. This set of maps uses numbers and not percentages because, for many countries, the percentages are relatively small and the maps would not be particularly informative. The maps of numbers included here show where communities are and their relative sizes, as nearly all the country of birth maps are produced at the same scale. The only exceptions, where the numbers were too large, are Maps 21, 47 and 52 based on people born in the UK, India and the Republic of Ireland.

## Definitions

### *Ethnic group*

The question on ethnic group included in the 2001 Census was developed from the first ever question on ethnicity included in the 1991 Census. The categories used in 2001 were a compromise between totally new categories that would better reflect respondents' self-defined ethnicity and categories that would allow some statistical comparison with 1991 and therefore also give some measure of change over the decade.

The question asked people 'What is your ethnic group?' and gave a choice of tick boxes or write-in answers as below:

### **White**

- British
- Irish
- Any other White background, *please write in*

### **Mixed**

- White and Black Caribbean
- White and Black African
- White and Asian
- Any other Mixed background, *please write in*

### **Asian or Asian British**

- Indian
- Pakistani
- Bangladeshi
- Any other Asian background, *please write in*

### **Black or Black British**

- Caribbean
- African
- Any other Black background, please write in

### **Chinese or other ethnic group**

- Chinese
- Any other, please write in

### *Religion*

The new question on religion was the first voluntary question in a UK Census since 1851, when a voluntary question on religion was included, and, even though response was voluntary, around 93 per cent of respondents answered the question. The high response rate means that the statistics on religion are probably just as good as those derived from answers to the compulsory questions, such as ethnic group and country of birth.

Similar to the ethnic group question in wording, the question asked people 'What is your religion?' and gave a choice of tick boxes or write-in answers as below:

- None
- Christian (including Church of England, Catholic, Protestant and all other Christian denominations)
- Buddhist
- Hindu
- Jewish
- Muslim
- Sikh
- Any other religion, please write in

### *Country of birth*

Country of birth has been included in many previous Censuses and can be used to compare with previous decades. In this Briefing, though, we only look at data for 2001. Future Briefings are likely to look at change over time.

The question asked 'What is your country of birth?' and gives a number of tick boxes:

- England
- Wales
- Scotland
- Northern Ireland
- Republic of Ireland
- Elsewhere, please write in the present name of the country

**Table 1 Percentage of people who were White British, 2001**

	<b>Ward in the borough with the highest value</b>		<b>Ward in the borough with the lowest value</b>	
City of London (treated as one ward)		68.3		
Barking and Dagenham	Alibon	90.7	Abbey	46.2
Barnet	High Barnet	80.0	Colindale	39.3
Bexley	Crayford	92.9	Thamesmead East	68.5
Brent	Queens Park	46.6	Wembley Central	13.4
Bromley	Crystal Palace	94.4	Biggin Hill	65.9
Camden	Highgate	66.7	King's Cross	37.2
Croydon	Coulsdon East	87.2	West Thornton	31.1
Ealing	Southfield	64.6	Southall Broadway	8.7
Enfield	Town	82.8	Upper Edmonton	40.7
Greenwich	Eltham North	87.6	Woolwich Common	52.7
Hackney	Lordship	54.3	King's Park	34.9
Hammersmith and Fulham	Palace Riverside	70.0	Wormholt and White City	47.1
Haringey	Muswell Hill	70.5	Northumberland Park	28.9
Harrow	Pinner	69.3	Kenton East	28.7
Havering	Cranham	94.8	Brooklands	87.4
Hillingdon	Harefield	88.6	Barnhill	49.2
Hounslow	Feltham West	80.6	Heston East	28.2
Islington	Canonbury	65.0	Finsbury Park	44.1
Kensington and Chelsea	Norland	62.6	Golborne	37.3
Kingston upon Thames	Chessington South	89.2	Coombe Hill	59.7
Lambeth	Thurlow Park	63.6	Coldharbour	33.1
Lewisham	Downham	75.1	Evelyn	36.9
Merton	Lower Morden	81.2	Graveney	38.5
Newham	Canning Town South	56.3	Green Street East	11.1
Redbridge	Hainault	84.9	Clementswood	22.7
Richmond upon Thames	Hampton	86.1	Barnes	70.9
Southwark	Village	75.2	Peckham	25.7
Sutton	The Wrythe	87.2	Beddington South	78.5
Tower Hamlets	Bow East	65.2	Spitalfields and Banglatown	22.4
Waltham Forest	Chingford Green	86.5	Leyton	35.7
Wandsworth	Thamesfield	76.2	Tooting	49.1
Westminster	Tachbrook	63.8	Queen's Park	38.3
<i>Percentage in other areas:</i>				
Inner London		50.5		
Outer London		65.6		
Greater London		59.8		
England		87.0		

Source: 2001 Census Key Statistics, Table KS06

Map 1 Percentage of people who were White British, 2001

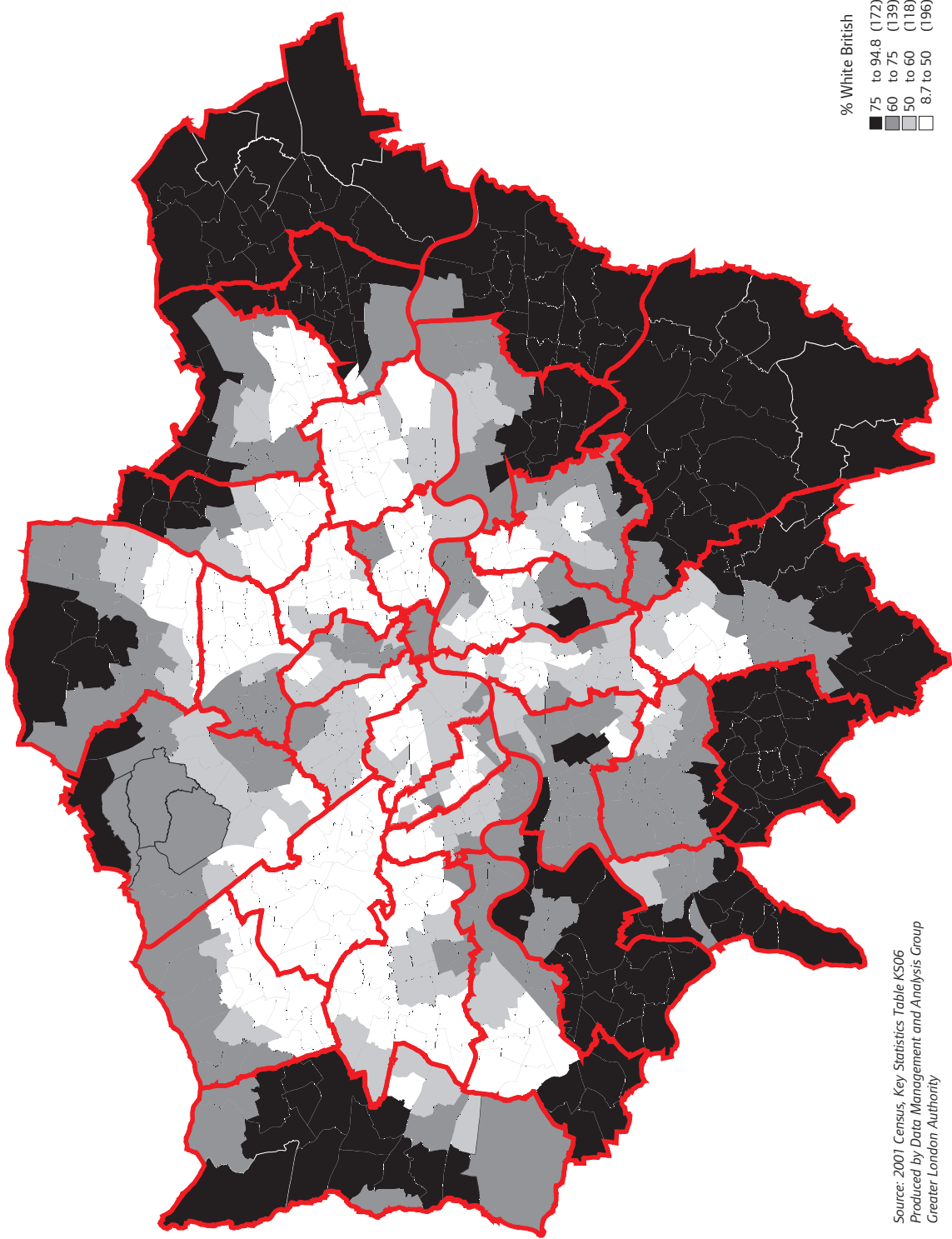

Source: 2001 Census, Key Statistics, Table KS06  
Produced by Data Management and Analysis Group  
Greater London Authority

**Table 2 Percentage of people who were Irish, 2001**

	<b>Ward in the borough with the highest value</b>		<b>Ward in the borough with the lowest value</b>	
City of London (treated as one ward)		3.4		
Barking and Dagenham	River	3.0	Thames	1.0
Barnet	Burnt Oak	5.1	Garden Suburb	1.5
Bexley	Thamesmead East	1.8	Colyers	1.1
Brent	Dollis Hill	13.2	Wembley Central	3.1
Bromley	Biggin Hill	2.9	Crystal Palace	0.7
Camden	Kilburn	8.1	Frognaal and Fitzjohns	2.2
Croydon	Addiscombe	3.0	New Addington	1.2
Ealing	Elthorne	8.4	Southall Broadway	1.1
Enfield	Winchmore Hill	4.2	Edmonton Green	2.0
Greenwich	Charlton	3.1	Coldharbour and New Eltham	1.6
Hackney	Clissold	3.7	Haggerston	2.1
Hammersmith and Fulham	Askew	6.4	Parsons Green and Walham	3.4
Haringey	Stroud Green	6.0	Tottenham Hale	3.4
Harrow	Wealdstone	8.7	Canons	2.0
Havering	Brooklands	2.4	Gooshays	1.1
Hillingdon	Manor	3.7	Harefield	2.0
Hounslow	Brentford	5.1	Cranford	1.7
Islington	Junction	9.2	Clerkenwell	4.2
Kensington and Chelsea	St Charles	5.0	Courtfield	2.0
Kingston upon Thames	Grove	2.7	Chessington South	1.6
Lambeth	Oval	3.9	Coldharbour	2.7
Lewisham	Downham	3.7	New Cross	2.1
Merton	Dundonald	4.0	Village	1.9
Newham	Forest Gate North	2.1	Green Street East	0.8
Redbridge	Wanstead	3.6	Clayhall	1.0
Richmond upon Thames	South Twickenham	4.4	Ham Petersham and Richmond Riverside	2.0
Southwark	Newington	4.2	Peckham	1.9
Sutton	Sutton Central	2.8	The Wrythe	1.6
Tower Hamlets	Bow East	2.6	Spitalfields and Banglatown	1.5
Waltham Forest	Forest	3.2	Hatch Lane	1.5
Wandsworth	Graveney	4.0	Northcote	2.5
Westminster	Queen's Park	6.0	Hyde Park	2.4
<i>Percentage in other areas:</i>				
Inner London		3.4		
Outer London		2.9		
Greater London		3.1		
England		1.3		

Source: 2001 Census Key Statistics, Table KS06

Map 2 Percentage of people who were Irish, 2001

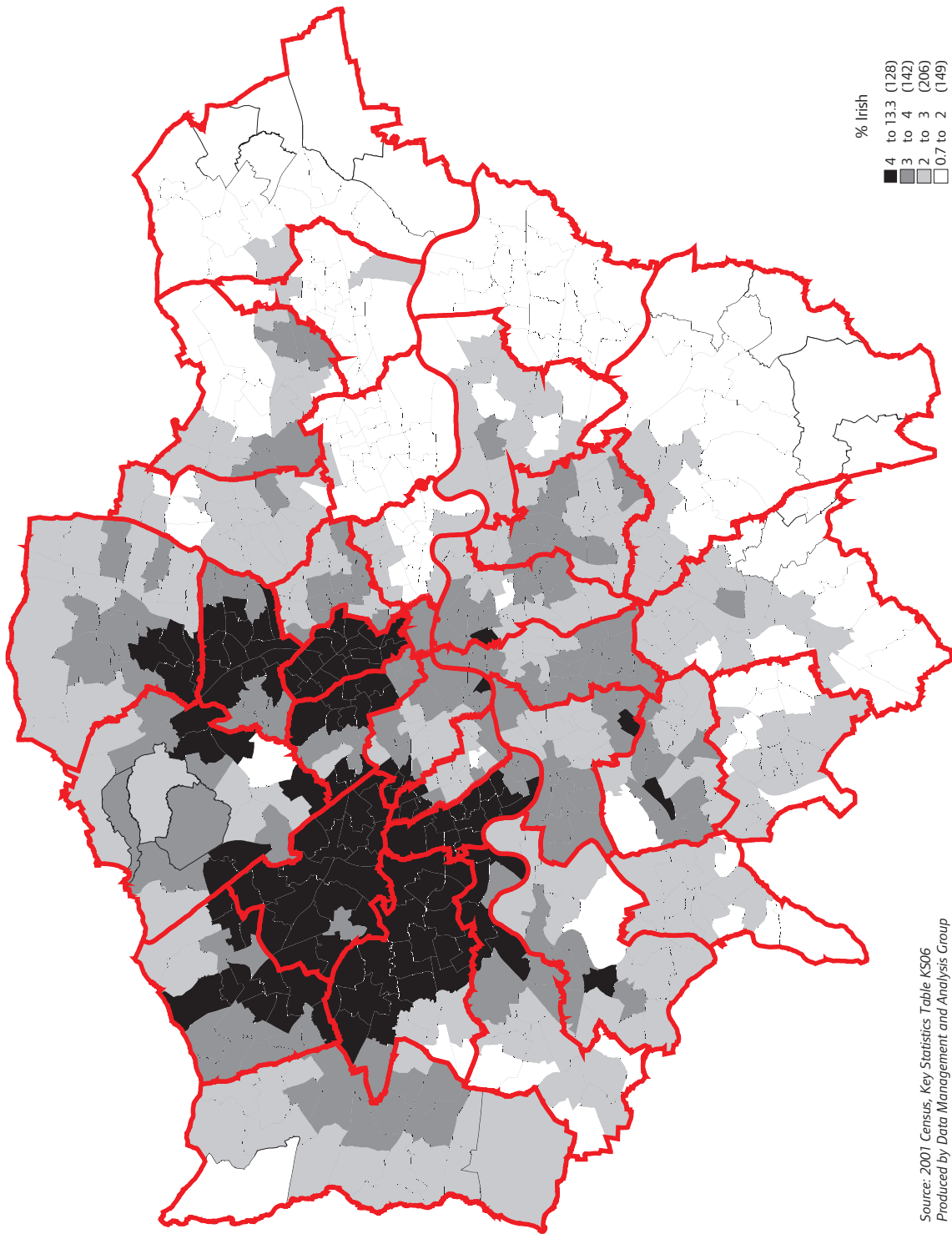

Source: 2001 Census, Key Statistics Table KS06  
Produced by Data Management and Analysis Group  
Greater London Authority

**Table 3 Percentage of people who were White Other, 2001**

	Ward in the borough with the highest value		Ward in the borough with the lowest value	
City of London (treated as one ward)		12.9		
Barking and Dagenham	Gascoigne	6.5	Alibon	1.4
Barnet	Childs Hill	19.3	Underhill	5.4
Bexley	Thamesmead East	3.4	Brampton	1.2
Brent	Brondesbury Park	16.9	Queensbury	4.6
Bromley	Biggin Hill	6.3	Crystal Palace	1.7
Camden	Frognal and Fitzjohns	25.7	St Pancras and Somers Town	10.5
Croydon	Fairfield	7.8	Coulsdon East	2.5
Ealing	East Acton	16.3	Southall Broadway	2.1
Enfield	Palmers Green	21.9	Town	5.8
Greenwich	Greenwich West	8.0	Plumstead	2.8
Hackney	New River	17.8	Leabridge	9.0
Hammersmith and Fulham	Avonmore and Brook Green	20.0	College Park and Old Oak	9.9
Haringey	Harringay	21.5	Hornsey	12.0
Harrow	Greenhill	6.8	Kenton East	2.8
Havering	Romford Town	2.8	Rainham and Wennington	1.2
Hillingdon	Northwood	7.5	Charville	2.3
Hounslow	Turnham Green	16.3	Bedfont	2.7
Islington	Finsbury Park	15.7	Canonbury	10.7
Kensington and Chelsea	Queen's Gate	37.2	St Charles	12.2
Kingston upon Thames	Coombe Hill	13.5	Chessington North and Hook	2.5
Lambeth	Oval	14.0	Streatham South	6.1
Lewisham	Brockley	8.0	Downham	3.4
Merton	Hillside	16.8	Lower Morden	3.3
Newham	Forest Gate South	6.0	East Ham North	2.4
Redbridge	Church End	5.5	Chadwell	1.9
Richmond upon Thames	South Richmond	18.2	Heathfield	3.6
Southwark	Cathedrals	12.1	Peckham	4.6
Sutton	Sutton South	6.1	St Helier	2.0
Tower Hamlets	Millwall	12.6	St Dunstan's and Stepney Green	3.9
Waltham Forest	Grove Green	9.0	Hatch Lane	3.0
Wandsworth	East Putney	15.3	Furzedown	7.0
Westminster	Lancaster Gate	29.4	Queen's Park	11.7
<i>Percentage in other areas:</i>				
Inner London		11.8		
Outer London		6.1		
Greater London		8.3		
England		2.7		

Source: 2001 Census Key Statistics, Table KS06

**Map 3 Percentage of people who were White Other, 2001**

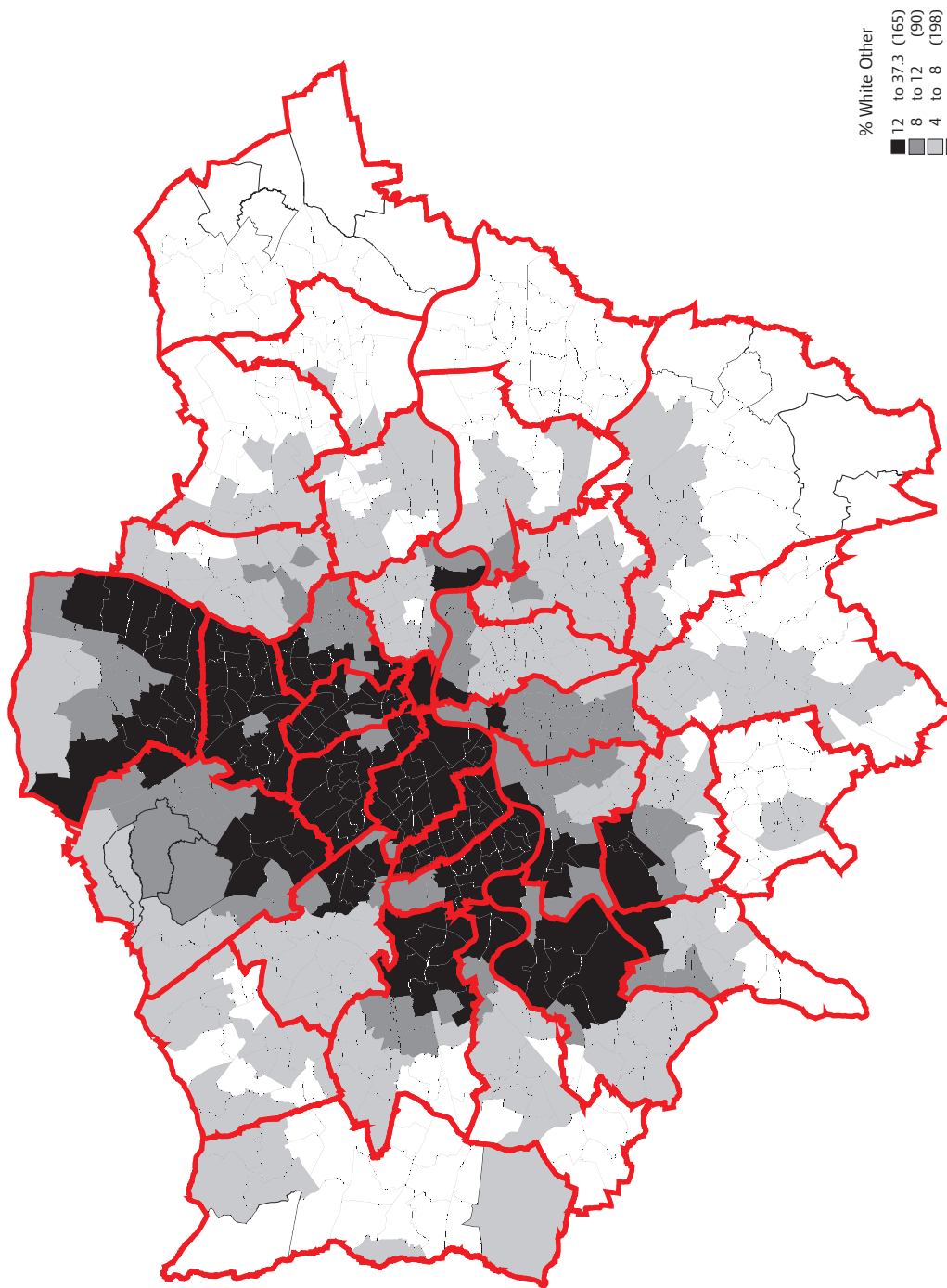

Source: 2001 Census, Key Statistics Table KS06  
Produced by Data Management and Analysis Group  
Greater London Authority

**Table 4 Percentage of people who were Indian, 2001**

	<b>Ward in the borough with the highest value</b>		<b>Ward in the borough with the lowest value</b>	
City of London (treated as one ward)		2.2		
Barking and Dagenham	Abbey	8.8	Mayesbrook	0.4
Barnet	West Hendon	19.1	High Barnet	3.3
Bexley	Erith	6.3	Crayford	0.7
Brent	Wembley Central	39.6	Kilburn	3.8
Bromley	Farnborough and Crofton	2.8	Copers Cope	0.5
Camden	Bloomsbury	4.9	St Pancras and Somers Town	1.3
Croydon	West Thornton	19.7	New Addington	1.1
Ealing	Southall Broadway	54.2	Southfield	2.7
Enfield	Bowes	10.2	Chase	1.3
Greenwich	Plumstead	11.7	Eltham West	1.1
Hackney	Leabridge	10.9	Wick	1.5
Hammersmith and Fulham	Avonmore and Brook Green	2.5	Parsons Green and Walham	0.8
Haringey	Bounds Green	4.8	Crouch End	1.7
Harrow	Kenton East	45.4	Pinner	10.9
Havering	Emerson Park	4.6	Gooshays	0.5
Hillingdon	Pinkwell	26.1	Harefield	2.0
Hounslow	Heston East	41.8	Chiswick Homefields	2.2
Islington	Finsbury Park	2.1	Canonbury	0.8
Kensington and Chelsea	Courtfield	3.4	Royal Hospital	1.1
Kingston upon Thames	Coombe Hill	5.6	Chessington South	0.9
Lambeth	Streatham South	9.4	Vassall	0.6
Lewisham	Grove Park	2.4	Downham	0.7
Merton	Longthornton	9.2	St Helier	1.9
Newham	East Ham North	32.0	Canning Town South	1.3
Redbridge	Seven Kings	26.2	Hainault	2.2
Richmond upon Thames	Heathfield	6.7	Hampton Wick	1.3
Southwark	Chaucer	3.1	Faraday	0.5
Sutton	Beddington South	4.0	St Helier	1.1
Tower Hamlets	Whitechapel	2.1	Weavers	1.0
Waltham Forest	Leytonstone	10.0	Chingford Green	0.6
Wandsworth	Tooting	10.2	Roehampton	1.1
Westminster	Regent's Park	6.4	Churchill	1.1
<i>Percentage in other areas:</i>				
Inner London		3.1		
Outer London		8.0		
Greater London		6.1		
England		2.1		

Source: 2001 Census Key Statistics, Table KS06

**Map 4 Percentage of people who were Indian, 2001**

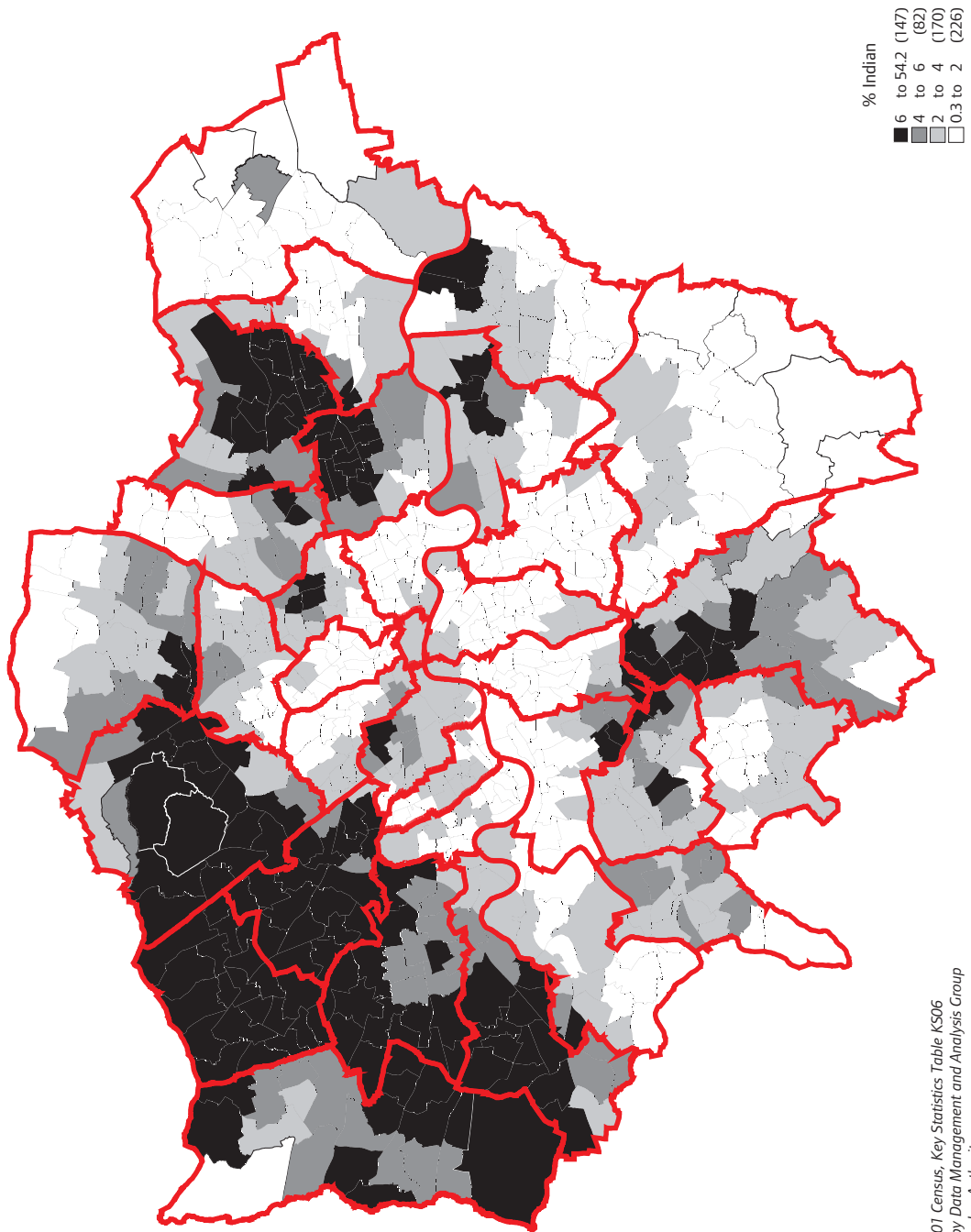
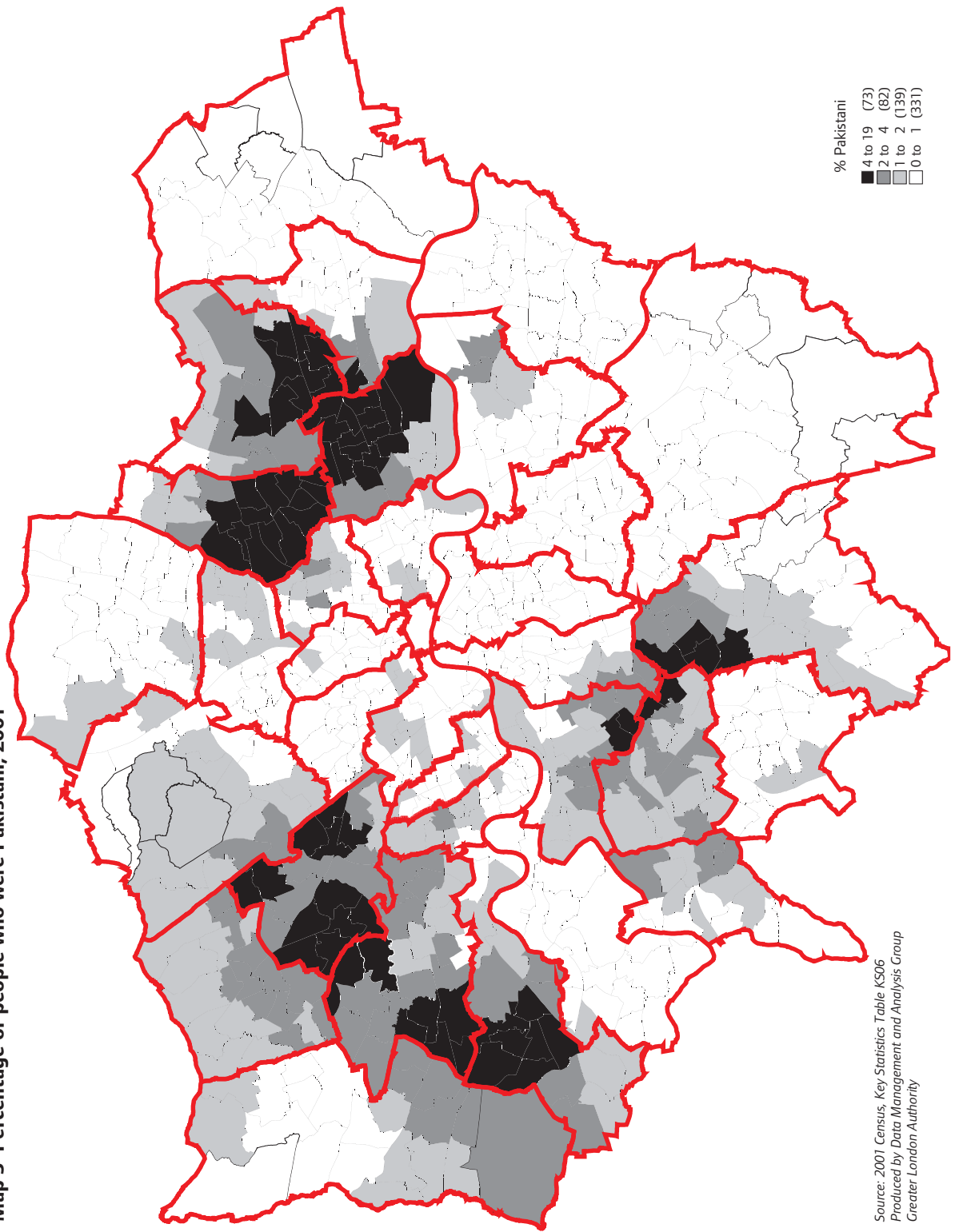

**Table 5 Percentage of people who were Pakistani, 2001**

	<b>Ward in the borough with the highest value</b>		<b>Ward in the borough with the lowest value</b>	
City of London (treated as one ward)		0.3		
Barking and Dagenham	Abbey	13.4	Alibon	0.2
Barnet	Colindale	3.2	High Barnet	0.3
Bexley	Erith	0.6	Crayford	0.0
Brent	Dollis Hill	6.3	Queens Park	1.5
Bromley	Petts Wood and Knoll	0.8	Bromley Town	0.0
Camden	King's Cross	1.2	Highgate	0.1
Croydon	West Thornton	6.4	Coulsdon East	0.3
Ealing	Southall Broadway	11.2	Northfield	0.8
Enfield	Bowes	1.2	Town	0.1
Greenwich	Plumstead	2.7	Eltham North	0.2
Hackney	Leabridge	2.6	Hoxton	0.4
Hammersmith and Fulham	Shepherd's Bush Green	2.3	Town	0.4
Haringey	Noel Park	1.6	Alexandra	0.3
Harrow	Marlborough	3.7	Canons	1.0
Havering	Emerson Park	0.7	Heaton	0.1
Hillingdon	Townfield	3.5	Harefield	0.1
Hounslow	Heston Central	10.0	Chiswick Homefields	0.7
Islington	Finsbury Park	1.0	Canonbury	0.1
Kensington and Chelsea	Earl's Court	1.7	Stanley	0.2
Kingston upon Thames	Old Malden	2.8	Chessington South	0.3
Lambeth	Streatham South	3.9	Prince's	0.1
Lewisham	Crofton Park	0.8	Lee Green	0.2
Merton	Graveney	5.9	Lower Morden	1.1
Newham	East Ham North	18.0	Custom House	1.3
Redbridge	Clementswood	19.0	Monkhams	0.6
Richmond upon Thames	Heathfield	1.1	Twickenham Riverside	0.2
Southwark	East Dulwich	0.9	Newington	0.1
Sutton	Sutton West	1.3	St Helier	0.3
Tower Hamlets	Spitalfields and Banglatown	1.3	Millwall	0.4
Waltham Forest	Markhouse	15.9	Chingford Green	0.7
Wandsworth	Tooting	5.7	Thamesfield	0.5
Westminster	Hyde Park	1.8	St James's	0.3
<i>Percentage in other areas:</i>				
Inner London		1.6		
Outer London		2.3		
Greater London		2.0		
England		1.4		

Source: 2001 Census Key Statistics, Table KS06

Map 5 Percentage of people who were Pakistani, 2001

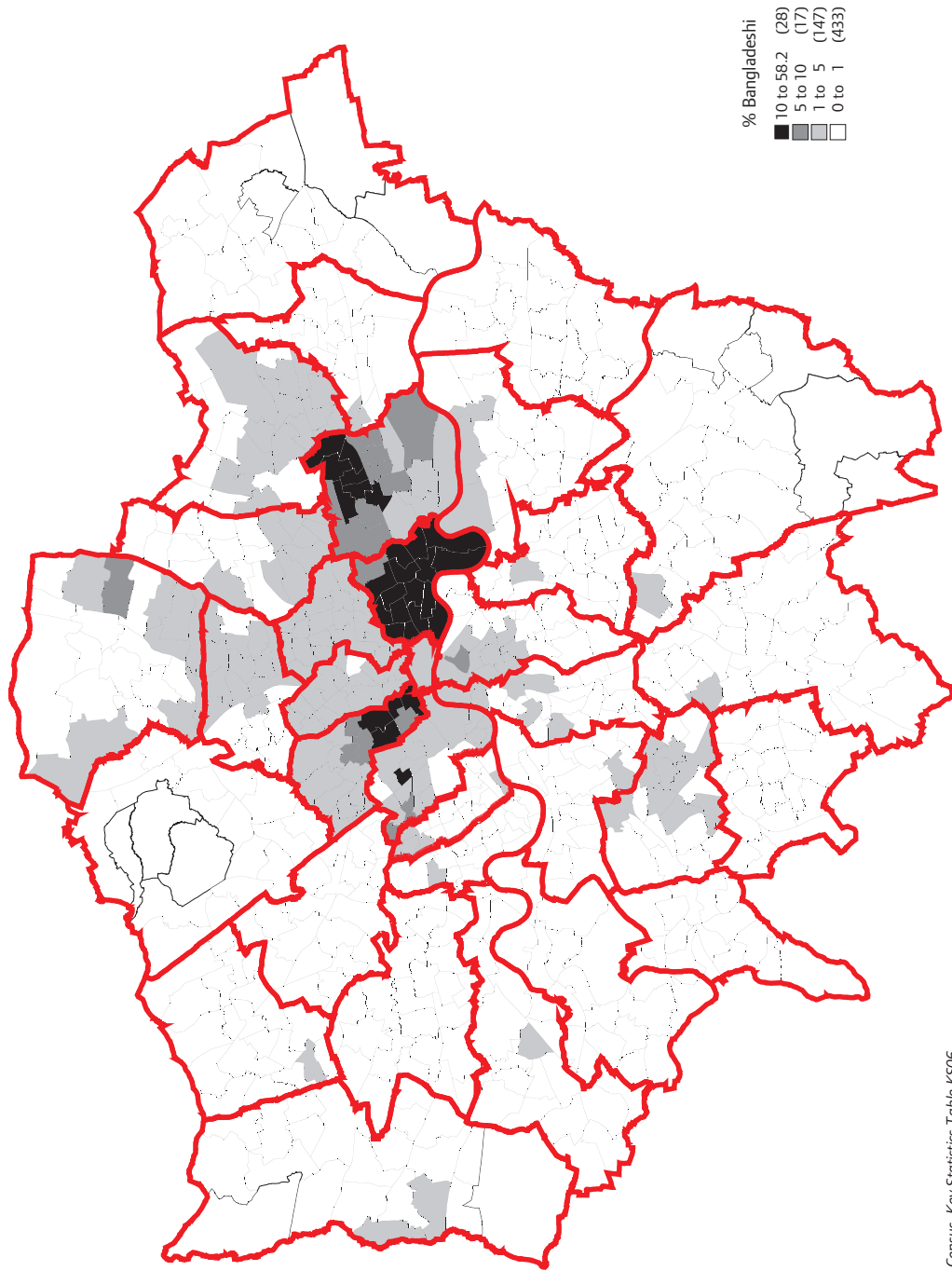

**Table 6 Percentage of people who were Bangladeshi, 2001**

	Ward in the borough with the highest value		Ward in the borough with the lowest value	
City of London (treated as one ward)		3.8		
Barking and Dagenham	Abbey	1.7	Mayesbrook	0.0
Barnet	West Hendon	0.8	Garden Suburb	0.2
Bexley	Falconwood and Welling	0.4	Barnehurst	0.0
Brent	Wembley Central	0.7	Kensal Green	0.1
Bromley	Darwin	1.1	Copers Cope	0.1
Camden	King's Cross	15.5	Frognaal and Fitzjohns	1.0
Croydon	West Thornton	1.4	Coulsdon East	0.1
Ealing	Southall Broadway	0.7	Ealing Broadway	0.1
Enfield	Ponders End	6.1	Town	0.1
Greenwich	Peninsula	1.4	Eltham North	0.1
Hackney	Haggerston	4.3	Lordship	1.8
Hammersmith and Fulham	Wormholt and White City	1.8	Palace Riverside	0.0
Haringey	Noel Park	2.7	Highgate	0.1
Harrow	Roxbourne	1.1	Hatch End	0.1
Havering	Brooklands	0.2	Havering Park	0.0
Hillingdon	Uxbridge South	2.2	Harefield	0.0
Hounslow	Hounslow Central	1.0	Feltham West	0.1
Islington	Caledonian	4.8	Canonbury	0.9
Kensington and Chelsea	Golborne	2.5	Campden	0.1
Kingston upon Thames	Norbiton	0.8	Berrylands	0.1
Lambeth	Coldharbour	1.5	Gipsy Hill	0.4
Lewisham	Brockley	1.1	Catford South	0.1
Merton	Colliers Wood	1.9	Village	0.0
Newham	Green Street West	16.3	Royal Docks	2.5
Redbridge	Loxford	4.8	Hainault	0.1
Richmond upon Thames	Heathfield	0.7	Hampton	0.1
Southwark	Chaucer	6.3	Village	0.2
Sutton	Sutton Central	0.7	Nonsuch	0.1
Tower Hamlets	Spitalfields and Banglatown	58.1	Bow East	10.0
Waltham Forest	Leyton	2.6	Chingford Green	0.0
Wandsworth	Tooting	1.4	Thamesfield	0.0
Westminster	Church Street	11.0	Knightsbridge and Belgravia	0.8
<i>Percentage in other areas:</i>				
Inner London		1.6		
Outer London		2.3		
Greater London		2.0		
England		0.6		

Source: 2001 Census Key Statistics, Table KS06

Map 6 Percentage of people who were Bangladeshi, 2001



Source: 2001 Census, Key Statistics Table KS06  
Produced by Data Management and Analysis Group  
Greater London Authority

**Table 7 Percentage of people who were Other Asian, 2001**

	<b>Ward in the borough with the highest value</b>		<b>Ward in the borough with the lowest value</b>	
City of London (treated as one ward)		0.5		
Barking and Dagenham	Abbey	2.1	Alibon	0.0
Barnet	Colindale	3.8	High Barnet	0.8
Bexley	Northumberland Heath	0.8	Colyers	0.1
Brent	Alperton	12.3	Queens Park	1.2
Bromley	Hayes and Coney Hall	1.0	Copers Cope	0.1
Camden	King's Cross	1.7	Highgate	0.6
Croydon	Broad Green	6.0	New Addington	0.4
Ealing	Southall Broadway	9.4	Southfield	1.1
Enfield	Lower Edmonton	3.7	Town	0.5
Greenwich	Plumstead	2.1	Eltham West	0.3
Hackney	Leabridge	1.2	Queensbridge	0.4
Hammersmith and Fulham	Avonmore and Brook Green	2.6	Parsons Green and Walham	0.6
Haringey	Tottenham Hale	2.3	Muswell Hill	0.6
Harrow	Roxeth	9.5	Pinner	2.0
Havering	Romford Town	0.7	Gooshays	0.2
Hillingdon	Barnhill	5.0	Eastcote and East Ruislip	0.4
Hounslow	Hounslow West	4.9	Hanworth Park	0.8
Islington	St Mary's	1.1	St Peter's	0.4
Kensington and Chelsea	Holland	2.2	Royal Hospital	0.5
Kingston upon Thames	St James	7.7	Chessington South	0.9
Lambeth	Streatham South	2.1	Coldharbour	0.4
Lewisham	Rushey Green	2.7	Telegraph Hill	0.6
Merton	Graveney	10.8	Hillside	1.1
Newham	Wall End	11.4	Royal Docks	0.6
Redbridge	Loxford	6.6	Hainault	0.7
Richmond upon Thames	Whitton	1.2	Twickenham Riverside	0.4
Southwark	Chaucer	1.1	Faraday	0.3
Sutton	Cheam	2.2	The Wrythe	0.6
Tower Hamlets	Whitechapel	1.6	Bow East	0.4
Waltham Forest	William Morris	5.5	Chingford Green	0.6
Wandsworth	Graveney	6.1	Thamesfield	0.5
Westminster	Hyde Park	4.1	Tachbrook	0.5
<i>Percentage in other areas:</i>				
Inner London		1.3		
Outer London		2.2		
Greater London		1.9		
England		0.5		

Source: 2001 Census Key Statistics, Table KS06

Map 7 Percentage of people who were Other Asian, 2001

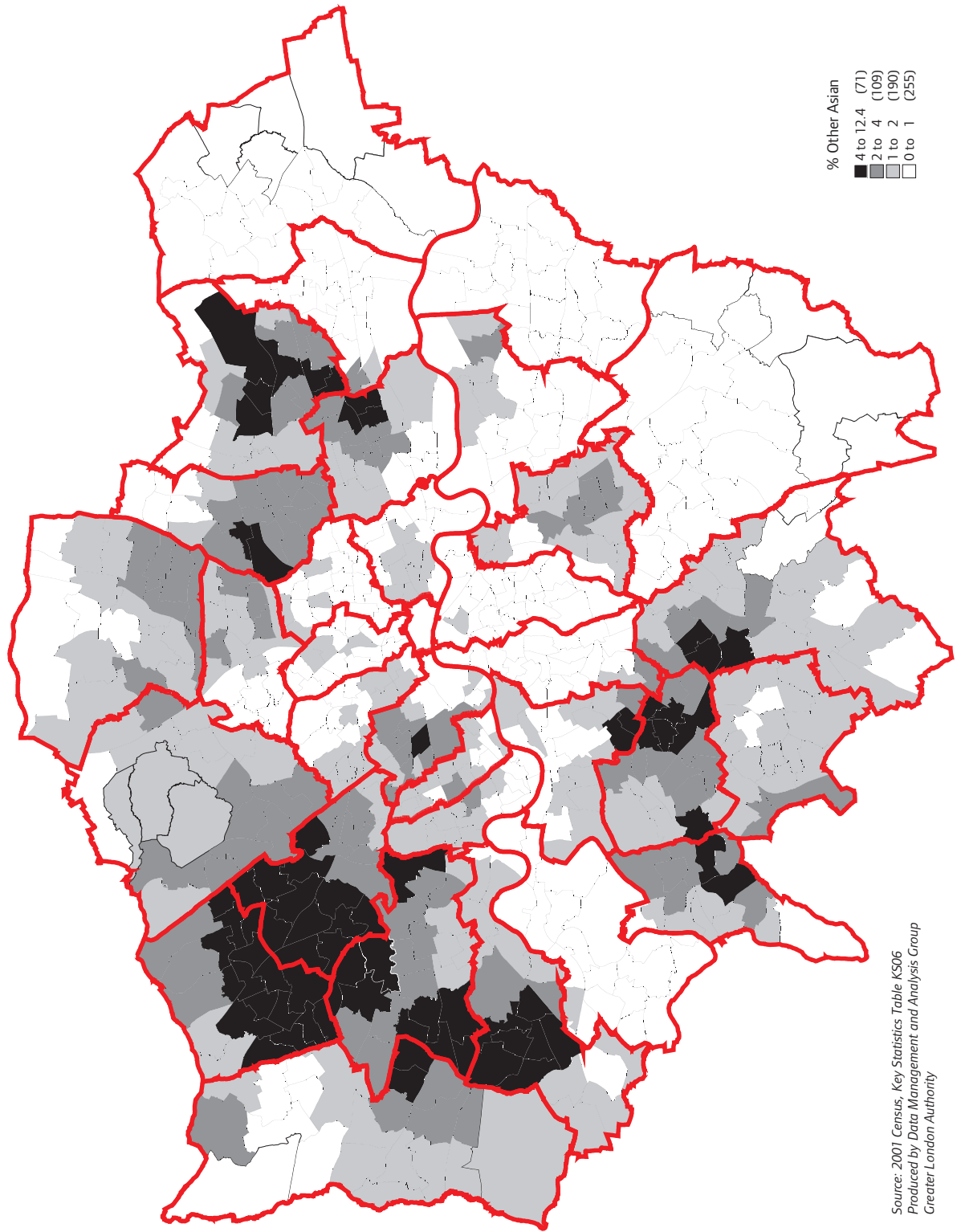
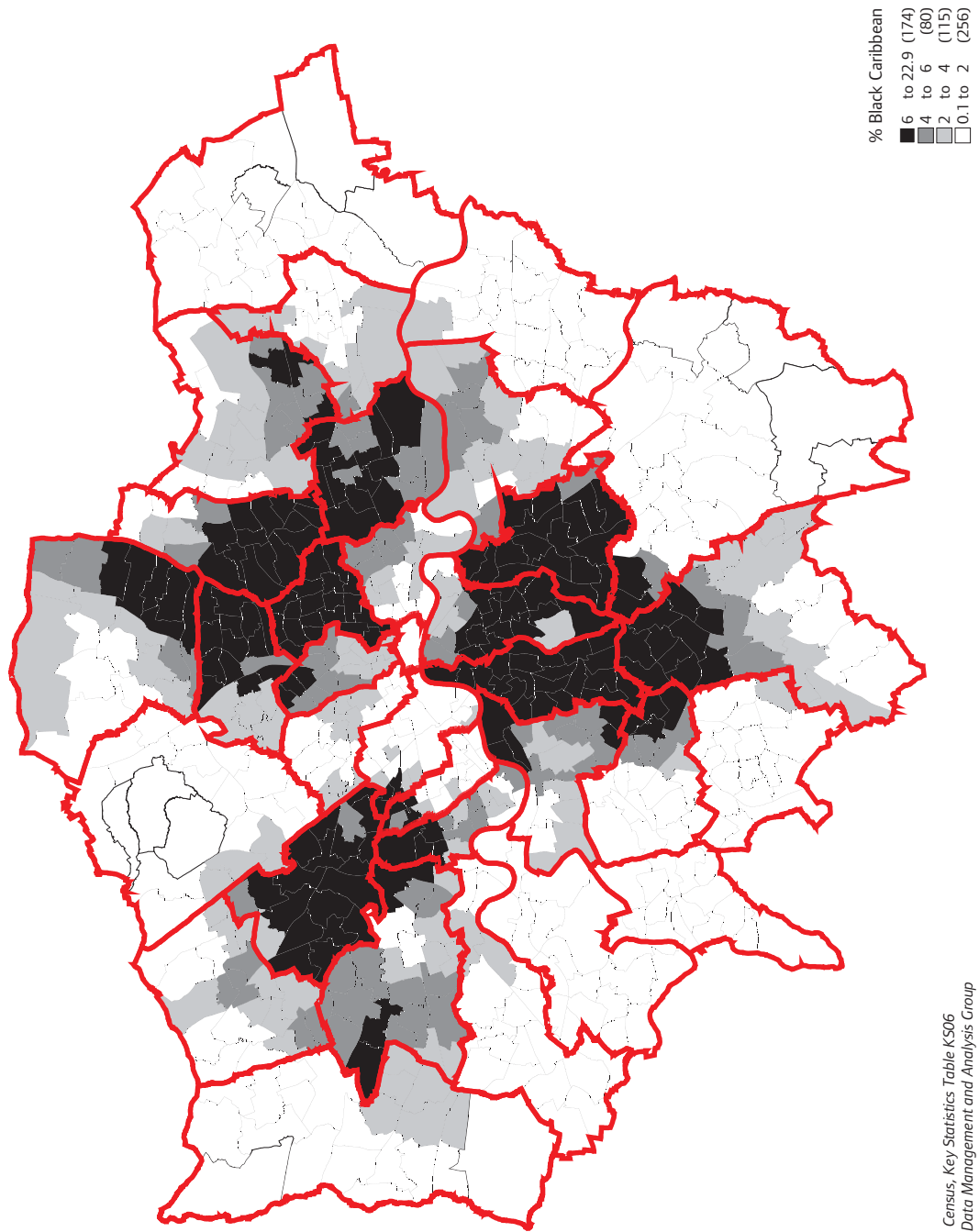

**Table 8 Percentage of people who were Black Caribbean, 2001**

	Ward in the borough with the highest value		Ward in the borough with the lowest value	
City of London (treated as one ward)		0.7		
Barking and Dagenham	Abbey	4.3	Parsloes	0.9
Barnet	Colindale	3.5	High Barnet	0.6
Bexley	Thamesmead East	3.0	St Mary's	0.2
Brent	Harlesden	22.8	Kenton	2.8
Bromley	Biggin Hill	7.5	Chislehurst	0.3
Camden	Kilburn	3.2	Hampstead Town	0.8
Croydon	Thornton Heath	20.6	Selsdon and Ballards	1.1
Ealing	East Acton	6.8	Hanger Hill	1.6
Enfield	Lower Edmonton	12.8	Cockfosters	1.0
Greenwich	Glyndon	5.2	Eltham South	0.8
Hackney	King's Park	15.1	Hoxton	6.2
Hammersmith and Fulham	College Park and Old Oak	10.7	Palace Riverside	1.9
Haringey	Bruce Grove	19.1	Muswell Hill	2.1
Harrow	Wealdstone	5.2	Pinner South	0.7
Havering	Brooklands	1.6	Cranham	0.3
Hillingdon	Yeading	3.1	Ickenham	0.3
Hounslow	Brentford	2.5	Bedfont	0.9
Islington	Tollington	8.0	Bunhill	2.4
Kensington and Chelsea	Golborne	9.6	Queen's Gate	0.3
Kingston upon Thames	Norbiton	0.8	Surbiton Hill	0.3
Lambeth	Coldharbour	21.1	Clapham Common	6.7
Lewisham	Rushey Green	20.3	Grove Park	5.8
Merton	Graveney	12.1	Hillside	0.6
Newham	Forest Gate North	12.5	Royal Docks	4.3
Redbridge	Loxford	8.2	Monkhams	1.1
Richmond upon Thames	Whitton	0.6	East Sheen	0.2
Southwark	Nunhead	16.7	Surrey Docks	1.9
Sutton	Beddington South	2.0	Cheam	0.4
Tower Hamlets	Bow East	5.4	Spitalfields and Banglatown	1.1
Waltham Forest	Lea Bridge	14.8	Chingford Green	1.6
Wandsworth	Latchmere	10.4	Thamesfield	1.0
Westminster	Queen's Park	13.3	Marylebone High Street	0.9
<i>Percentage in other areas:</i>				
Inner London		6.9		
Outer London		3.5		
Greater London		4.8		
England		1.1		

Source: 2001 Census Key Statistics, Table KS06

Map 8 Percentage of people who were Black Caribbean, 2001

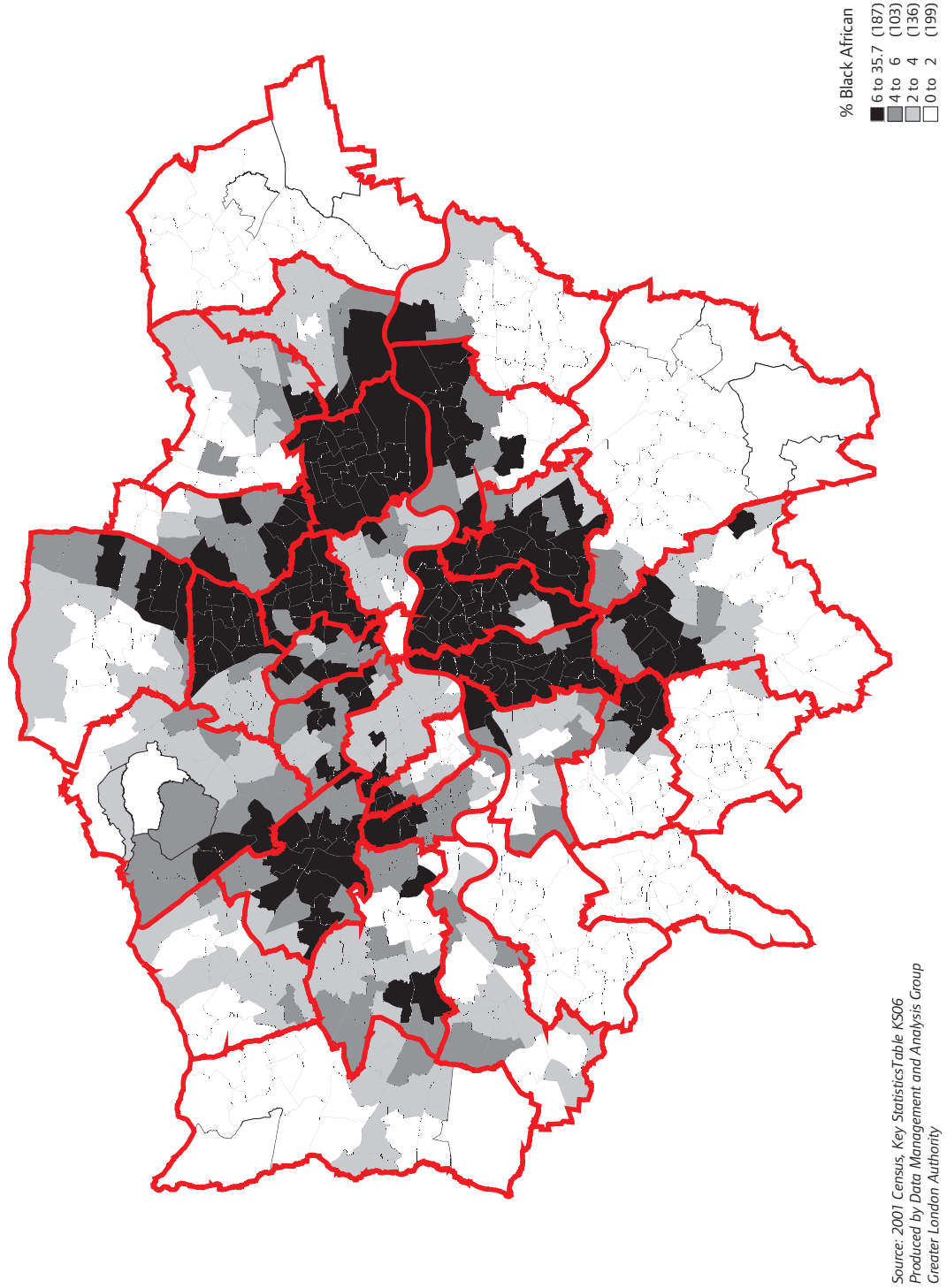

**Table 9 Percentage of people who were Black African, 2001**

	<b>Ward in the borough with the highest value</b>		<b>Ward in the borough with the lowest value</b>	
City of London (treated as one ward)		7.7		
Barking and Dagenham	Gascoigne	12.9	Parsloes	1.8
Barnet	Colindale	12.8	High Barnet	1.1
Bexley	Thamesmead East	13.2	St Mary's	0.2
Brent	Stonebridge	19.9	Kenton	3.1
Bromley	Biggin Hill	6.0	Copers Cope	0.1
Camden	St Pancras and Somers Town	10.9	Hampstead Town	2.5
Croydon	Thornton Heath	9.3	Sanderstead	0.5
Ealing	South Acton	7.0	Ealing Broadway	1.5
Enfield	Edmonton Green	11.9	Grange	0.9
Greenwich	Thamesmead Moorings	16.2	Eltham North	0.9
Hackney	King's Park	17.4	Lordship	5.8
Hammersmith and Fulham	Wormholt and White City	11.9	Palace Riverside	1.6
Haringey	Northumberland Park	17.3	Muswell Hill	2.2
Harrow	Roxbourne	5.9	Pinner South	1.0
Havering	Brooklands	1.2	Upminster	0.1
Hillingdon	Townfield	4.3	Ickenham	0.3
Hounslow	Cranford	4.8	Osterley and Spring Grove	1.3
Islington	Finsbury Park	9.0	Highbury East	3.9
Kensington and Chelsea	Golborne	11.8	Queen's Gate	1.1
Kingston upon Thames	Norbiton	2.0	Tudor	0.5
Lambeth	Stockwell	20.0	Thurlow Park	5.5
Lewisham	Evelyn	25.1	Grove Park	3.4
Merton	Pollards Hill	9.5	Village	0.5
Newham	Royal Docks	20.7	East Ham North	6.3
Redbridge	Loxford	8.4	Monkhams	0.8
Richmond upon Thames	South Richmond	0.8	Teddington	0.3
Southwark	Peckham	35.7	Village	2.7
Sutton	Beddington South	3.0	Nonsuch	0.4
Tower Hamlets	Bromley-by-Bow	6.1	St Katherine's and Wapping	1.7
Waltham Forest	Leyton	12.0	Chingford Green	1.2
Wandsworth	Latchmere	11.5	Thamesfield	0.8
Westminster	Westbourne	7.1	Tachbrook	1.9
<i>Percentage in other areas:</i>				
Inner London		8.3		
Outer London		3.4		
Greater London		5.3		
England		1.0		

Source: 2001 Census Key Statistics, Table KS06

**Map 9 Percentage of people who were Black African, 2001**

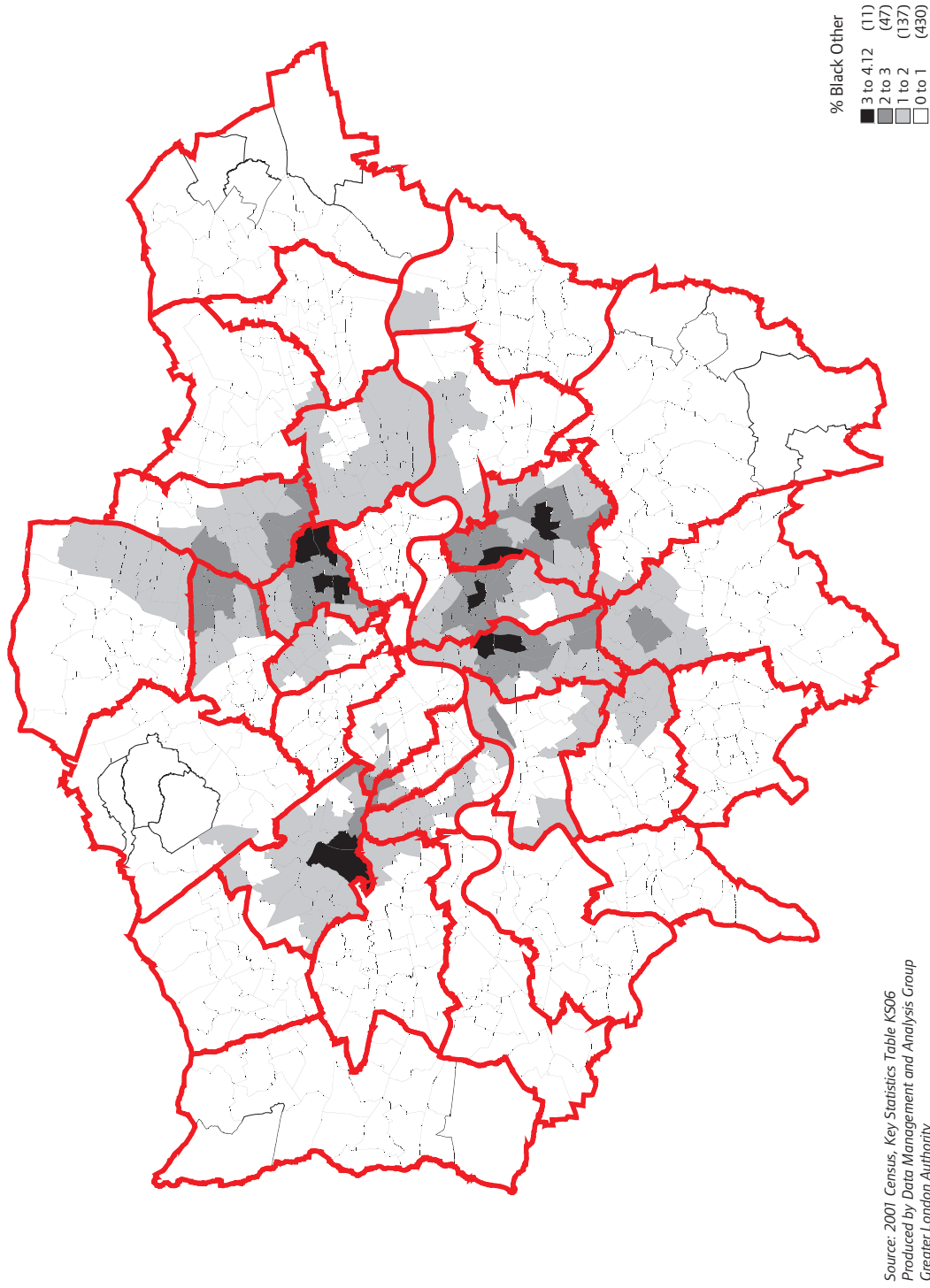

**Table 10 Percentage of people who were Black Other, 2001**

	Ward in the borough with the highest value		Ward in the borough with the lowest value	
City of London (treated as one ward)		0.2		
Barking and Dagenham	Thames	0.8	Eastbrook	0.1
Barnet	Colindale	1.4	High Barnet	0.1
Bexley	Thamesmead East	1.1	Northumberland Heath	0.0
Brent	Harlesden	4.1	Kenton	0.6
Bromley	Biggin Hill	1.3	Copers Cope	0.0
Camden	Kilburn	0.8	Hampstead Town	0.2
Croydon	Thornton Heath	2.3	Sanderstead	0.1
Ealing	East Acton	1.0	Northfield	0.2
Enfield	Upper Edmonton	1.8	Grange	0.1
Greenwich	Woolwich Riverside	1.3	Eltham North	0.2
Hackney	King's Park	4.1	Lordship	1.3
Hammersmith and Fulham	Wormholt and White City	1.9	Palace Riverside	0.3
Haringey	Northumberland Park	2.5	Fortis Green	0.2
Harrow	Roxeth	0.8	Hatch End	0.2
Havering	Rainham and Wennington	0.2	Pettits	0.0
Hillingdon	Barnhill	0.5	Harefield	0.0
Hounslow	Isleworth	0.6	Chiswick Riverside	0.2
Islington	Tollington	1.4	Clerkenwell	0.5
Kensington and Chelsea	Golborne	2.4	Queen's Gate	0.1
Kingston upon Thames	Norbiton	0.3	Chessington North and Hook	0.0
Lambeth	Coldharbour	3.8	Clapham Common	1.0
Lewisham	Telegraph Hill	3.1	Grove Park	0.9
Merton	Pollards Hill	1.6	Village	0.1
Newham	Stratford and New Town	1.8	Green Street East	0.6
Redbridge	Loxford	1.1	Monkhams	0.1
Richmond upon Thames	West Twickenham	0.2	South Twickenham	0.0
Southwark	Peckham	3.6	Surrey Docks	0.6
Sutton	Beddington South	0.5	Worcester Park	0.1
Tower Hamlets	Bromley-by-Bow	0.8	Spitalfields and Banglatown	0.2
Waltham Forest	Leyton	3.0	Chingford Green	0.2
Wandsworth	Latchmere	2.5	Thamesfield	0.1
Westminster	Queen's Park	2.6	Knightsbridge and Belgravia	0.1
<i>Percentage in other areas:</i>				
Inner London		1.3		
Outer London		0.6		
Greater London		0.8		
England		0.2		

Source: 2001 Census Key Statistics, Table KS06

Map 10 Percentage of people who were Black Other, 2001

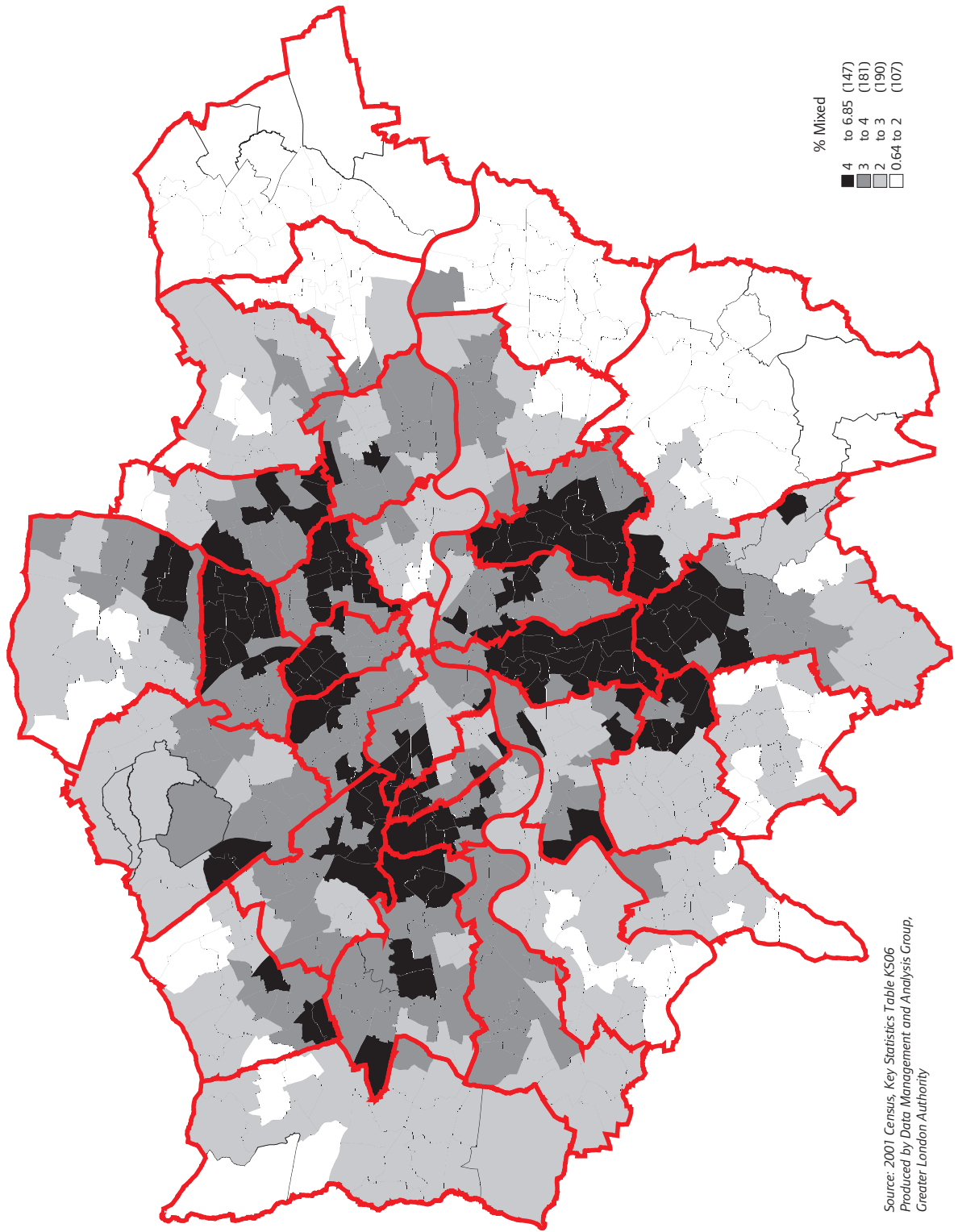

**Table 11 Percentage of people who were of Mixed ethnic groups, 2001**

	Ward in the borough with the highest value		Ward in the borough with the lowest value	
City of London (treated as one ward)		2.3		
Barking and Dagenham	Gascoigne	3.6	Eastbrook	1.2
Barnet	Colindale	4.3	Edgware	2.2
Bexley	Thamesmead East	3.2	Barnehurst	0.8
Brent	Stonebridge	5.4	Kenton	2.4
Bromley	Biggin Hill	5.3	Crystal Palace	0.9
Camden	Cantelowes	4.8	Holborn and Covent Garden	2.9
Croydon	Woodside	5.4	Selsdon and Ballards	1.7
Ealing	East Acton	5.0	Southall Broadway	2.0
Enfield	Haselbury	4.4	Grange	1.6
Greenwich	Greenwich West	3.8	Eltham North	1.4
Hackney	Queensbridge	5.0	De Beauvoir	3.5
Hammersmith and Fulham	Wormholt and White City	5.0	Munster	2.5
Haringey	White Hart Lane	5.8	Fortis Green	3.3
Harrow	Roxbourne	4.2	Stanmore Park	1.9
Havering	Romford Town	1.5	Cranham	0.6
Hillingdon	Yeading	3.8	Harefield	1.3
Hounslow	Brentford	3.7	Bedfont	2.2
Islington	Tollington	5.6	St Peter's	3.1
Kensington and Chelsea	Golborne	6.9	Stanley	2.3
Kingston upon Thames	Coombe Hill	3.3	Chessington South	1.4
Lambeth	Knight's Hill	6.1	Clapham Common	3.4
Lewisham	Rushey Green	5.0	Downham	3.2
Merton	Longthornton	4.4	Cannon Hill	2.1
Newham	Forest Gate North	5.0	East Ham North	2.0
Redbridge	Valentines	3.3	Monkhams	1.6
Richmond upon Thames	Ham Petersham and Richmond Riverside	2.7	Hampton	1.7
Southwark	The Lane	4.7	Riverside	2.6
Sutton	Wandle Valley	2.5	Nonsuch	1.4
Tower Hamlets	Bromley-by-Bow	3.4	Shadwell	1.8
Waltham Forest	Cathall	5.2	Chingford Green	1.6
Wandsworth	Latchmere	4.8	Thamesfield	2.3
Westminster	Westbourne	6.3	Knightsbridge and Belgravia	2.6
<i>Percentage in other areas:</i>				
Inner London		3.9		
Outer London		2.7		
Greater London		3.2		
England		1.3		

Source: 2001 Census Key Statistics, Table KS06

**Map 11 Percentage of people who were Mixed ethnic groups, 2001**

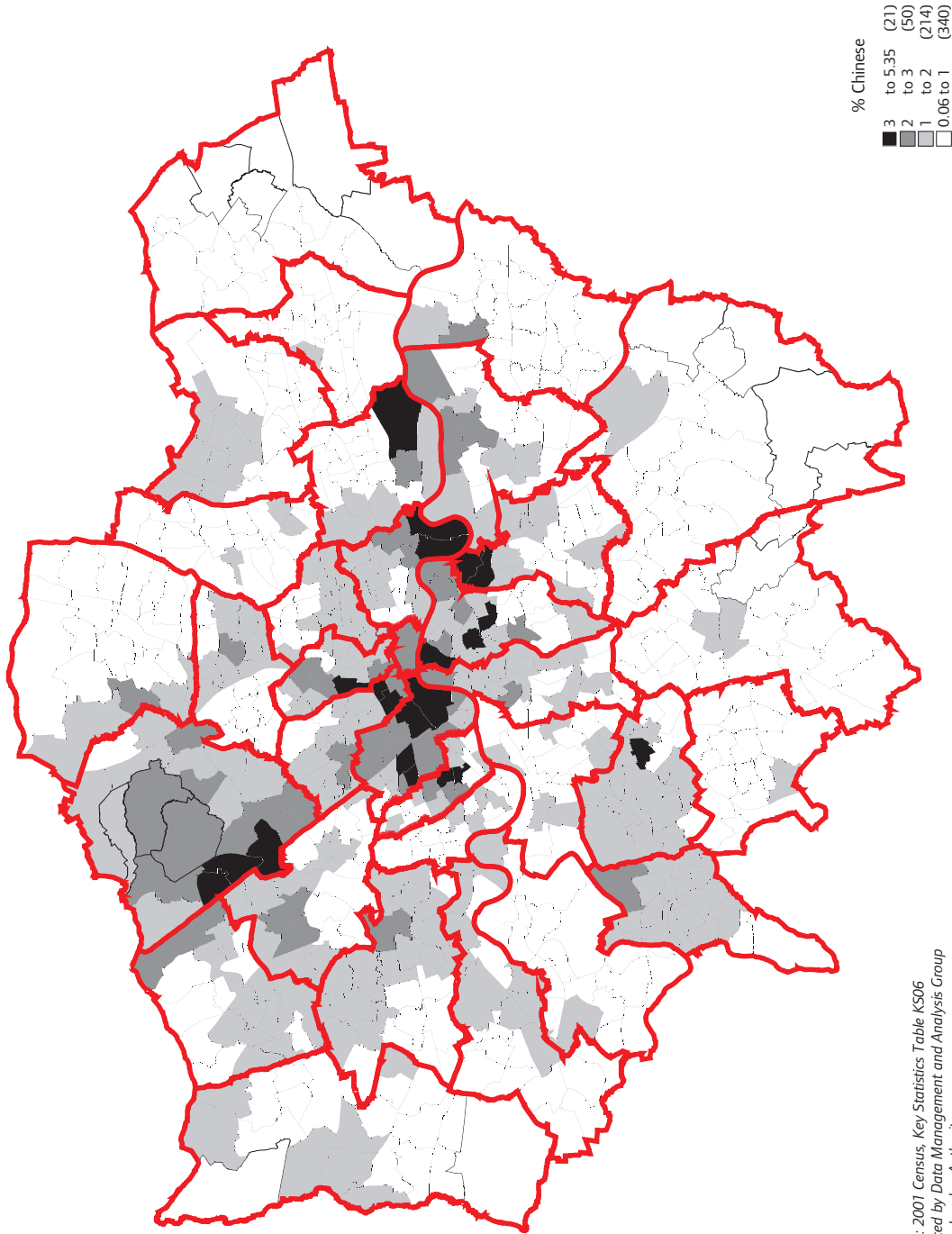

**Table 12 Percentage of people who were Chinese, 2001**

	<b>Ward in the borough with the highest value</b>		<b>Ward in the borough with the lowest value</b>	
City of London (treated as one ward)		2.1		
Barking and Dagenham	Becontree	1.0	Alibon	0.2
Barnet	Colindale	4.3	East Barnet	0.9
Bexley	Lesnes Abbey	2.0	Blackfen and Lamorbey	0.2
Brent	Preston	2.0	Wembley Central	0.4
Bromley	Petts Wood and Knoll	1.0	Copers Cope	0.1
Camden	King's Cross	4.5	Highgate	0.6
Croydon	Addiscombe	1.6	New Addington	0.1
Ealing	Hanger Hill	2.5	Southall Broadway	0.2
Enfield	Southgate	2.6	Enfield Highway	0.4
Greenwich	Woolwich Common	2.4	Abbey Wood	0.5
Hackney	Haggerston	1.8	Leabridge	0.4
Hammersmith and Fulham	Fulham Reach	1.4	Munster	0.5
Haringey	West Green	2.5	Alexandra	0.5
Harrow	Canons	2.2	Kenton East	0.5
Havering	Emerson Park	0.8	Rainham and Wennington	0.2
Hillingdon	Northwood	1.4	Charville	0.1
Hounslow	Turnham Green	1.6	Bedfont	0.2
Islington	Caledonian	3.8	Highbury East	0.8
Kensington and Chelsea	Queen's Gate	3.8	Golborne	0.4
Kingston upon Thames	Coombe Hill	2.0	Chessington North and Hook	0.6
Lambeth	Bishop's	2.3	Brixton Hill	0.4
Lewisham	Evelyn	4.7	Downham	0.5
Merton	Lavender Fields	3.0	Pollards Hill	0.8
Newham	Beckton	3.1	Green Street East	0.2
Redbridge	Bridge	1.6	Hainault	0.4
Richmond upon Thames	Barnes	1.3	Fulwell and Hampton Hill	0.3
Southwark	Peckham	3.5	Peckham Rye	0.5
Sutton	Belmont	1.0	Wandle Valley	0.3
Tower Hamlets	Millwall	5.4	Weavers	0.8
Waltham Forest	William Morris	1.1	Hatch Lane	0.1
Wandsworth	Graveney	1.6	Northcote	0.4
Westminster	West End	4.6	Queen's Park	0.6
<i>Percentage in other areas:</i>				
Inner London		1.4		
Outer London		0.9		
Greater London		1.1		
England		0.5		

Source: 2001 Census Key Statistics, Table KS06

Map 12 Percentage of people who were Chinese, 2001



Source: 2001 Census, Key Statistics, Table KS06  
Produced by Data Management and Analysis Group  
Greater London Authority

**Table 13 Percentage of people who were in Other groups, 2001**

	<b>Ward in the borough with the highest value</b>		<b>Ward in the borough with the lowest value</b>	
City of London (treated as one ward)		1.7		
Barking and Dagenham	Abbey	1.4	Alibon	0.1
Barnet	Totteridge	5.9	High Barnet	0.8
Bexley	Lesnes Abbey	1.7	Blendon and Penhill	0.1
Brent	Barnhill	4.1	Wembley Central	1.3
Bromley	Biggin Hill	0.9	Crystal Palace	0.1
Camden	Swiss Cottage	5.2	Highgate	1.5
Croydon	Purley	1.7	Coulsdon East	0.3
Ealing	Hanger Hill	10.0	Northfield	1.3
Enfield	Upper Edmonton	1.7	Grange	0.4
Greenwich	Woolwich Riverside	2.6	Eltham North	0.3
Hackney	New River	2.9	Clissold	1.1
Hammersmith and Fulham	College Park and Old Oak	3.6	Palace Riverside	1.0
Haringey	Tottenham Hale	3.5	Muswell Hill	0.9
Harrow	Wealdstone	2.2	Belmont	0.7
Havering	Brooklands	0.4	Upminster	0.1
Hillingdon	Heathrow Villages	2.0	Harefield	0.5
Hounslow	Hounslow Central	3.8	Hounslow South	1.0
Islington	Finsbury Park	2.0	St Mary's	1.1
Kensington and Chelsea	Golborne	6.7	Stanley	2.3
Kingston upon Thames	Coombe Hill	5.1	Chessington North and Hook	0.8
Lambeth	Bishop's	2.6	Gipsy Hill	0.7
Lewisham	Evelyn	4.5	Downham	0.5
Merton	Hillside	3.7	Longthornton	0.8
Newham	Plaistow South	5.3	Royal Docks	0.6
Redbridge	Newbury	1.1	Hainault	0.2
Richmond upon Thames	Heathfield	2.0	Fulwell and Hampton Hill	0.8
Southwark	Cathedrals	2.4	Village	0.5
Sutton	Sutton South	1.7	Wallington North	0.3
Tower Hamlets	East India and Lansbury	1.8	Weavers	0.6
Waltham Forest	High Street	1.9	Hatch Lane	0.2
Wandsworth	West Hill	2.5	Wandsworth Common	0.6
Westminster	Regent's Park	6.6	Warwick	1.9
<i>Percentage in other areas:</i>				
Inner London		2.0		
Outer London		1.3		
Greater London		1.6		
England		0.4		

Source: 2001 Census Key Statistics, Table KS06

Map 13 Percentage of people who were in Other Groups, 2001

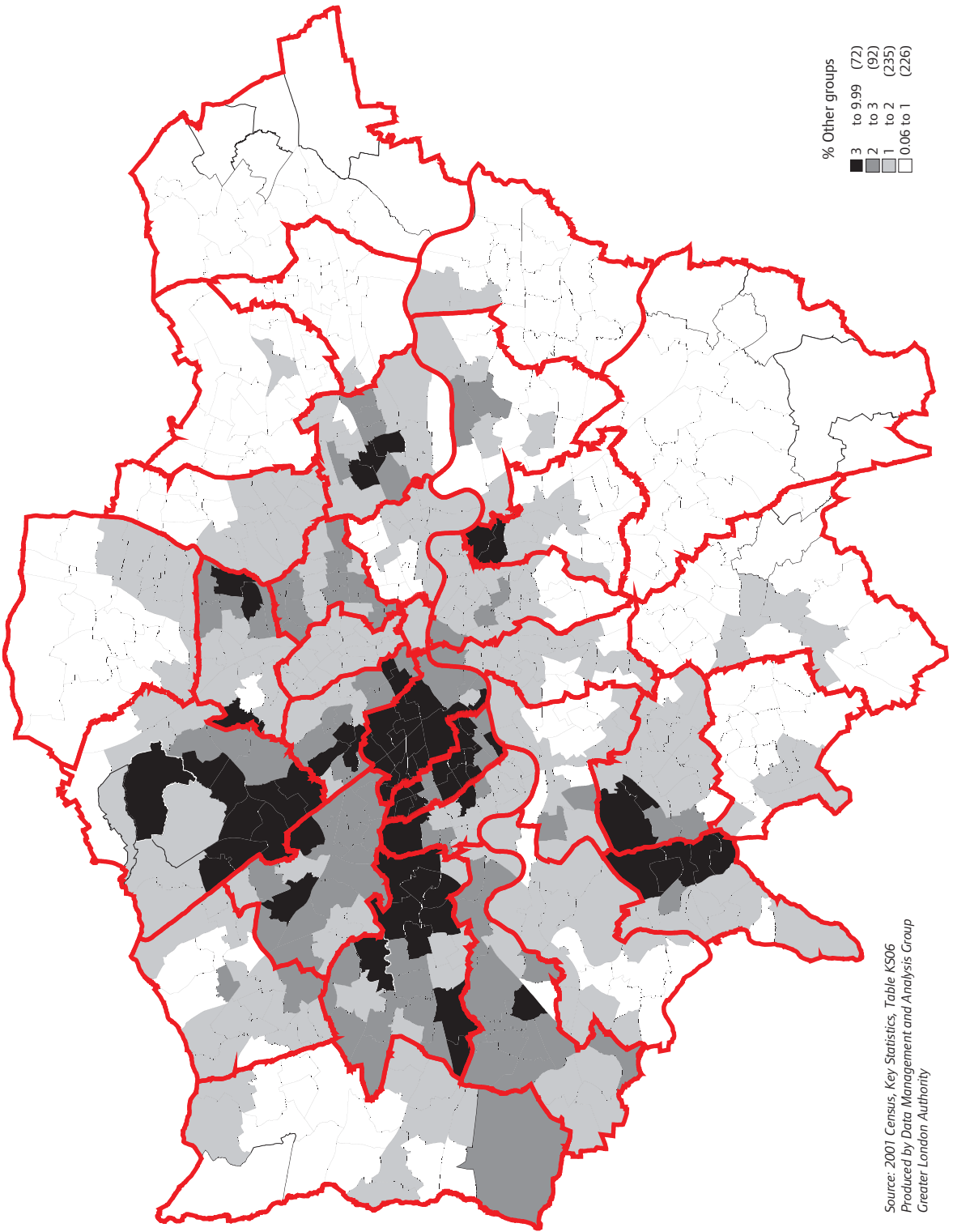

Source: 2001 Census, Key Statistics, Table KS06  
Produced by Data Management and Analysis Group  
Greater London Authority

**Table 14 Percentage of people stating their religion as Christian, 2001**

	Ward in the borough with the highest value		Ward in the borough with the lowest value	
City of London (treated as one ward)		55.0		
Barking and Dagenham	Eastbrook	75.4	Abbey	49.9
Barnet	Underhill	64.9	Edgware	27.8
Bexley	Blendon and Penhill	78.2	Erith	64.1
Brent	Harlesden	63.0	Kenton	31.5
Bromley	Petts Wood and Knoll	78.0	Crystal Palace	60.4
Camden	Gospel Oak	52.6	King's Cross	40.9
Croydon	Coulsdon East	76.1	West Thornton	50.7
Ealing	Northolt West End	62.6	Southall Broadway	15.9
Enfield	Town	74.9	Bowes	53.9
Greenwich	Coldharbour and New Eltham	71.5	Woolwich Common	52.3
Hackney	Wick	58.3	Cazenove	32.0
Hammersmith and Fulham	Parsons Green and Walham	72.4	Avonmore and Brook Green	58.6
Haringey	White Hart Lane	56.9	Seven Sisters	44.3
Harrow	Pinner South	58.5	Canons	26.8
Havering	Cranham	81.7	Gooshays	69.0
Hillingdon	Ickenham	75.0	Barnhill	47.2
Hounslow	Bedfont	66.0	Heston East	31.5
Islington	Canonbury	59.6	Finsbury Park	49.2
Kensington and Chelsea	Royal Hospital	71.1	Golborne	54.2
Kingston upon Thames	Chessington South	74.3	St Mark's	55.4
Lambeth	Prince's	64.5	Herne Hill	54.0
Lewisham	Whitefoot	69.0	Brockley	56.0
Merton	Lower Morden	74.4	Graveney	54.6
Newham	Canning Town South	68.4	Green Street West	21.2
Redbridge	Hainault	70.2	Cranbrook	31.9
Richmond upon Thames	Hampton	70.0	Twickenham Riverside	61.9
Southwark	South Bermondsey	66.7	Chaucer	54.9
Sutton	Nonsuch	75.8	Sutton South	66.3
Tower Hamlets	Bow East	56.9	Spitalfields and Banglatown	18.3
Waltham Forest	Chingford Green	73.5	Leytonstone	46.6
Wandsworth	Wandsworth Common	68.5	Tooting	49.9
Westminster	Tachbrook	66.1	Abbey Road	45.0
<i>Percentage in other areas:</i>				
Inner London		54.6		
Outer London		60.5		
Greater London		58.2		
England		71.7		

Source: 2001 Census Key Statistics, Table KS07

Map 14 Percentage of people in London stating their religion as Christian, 2001

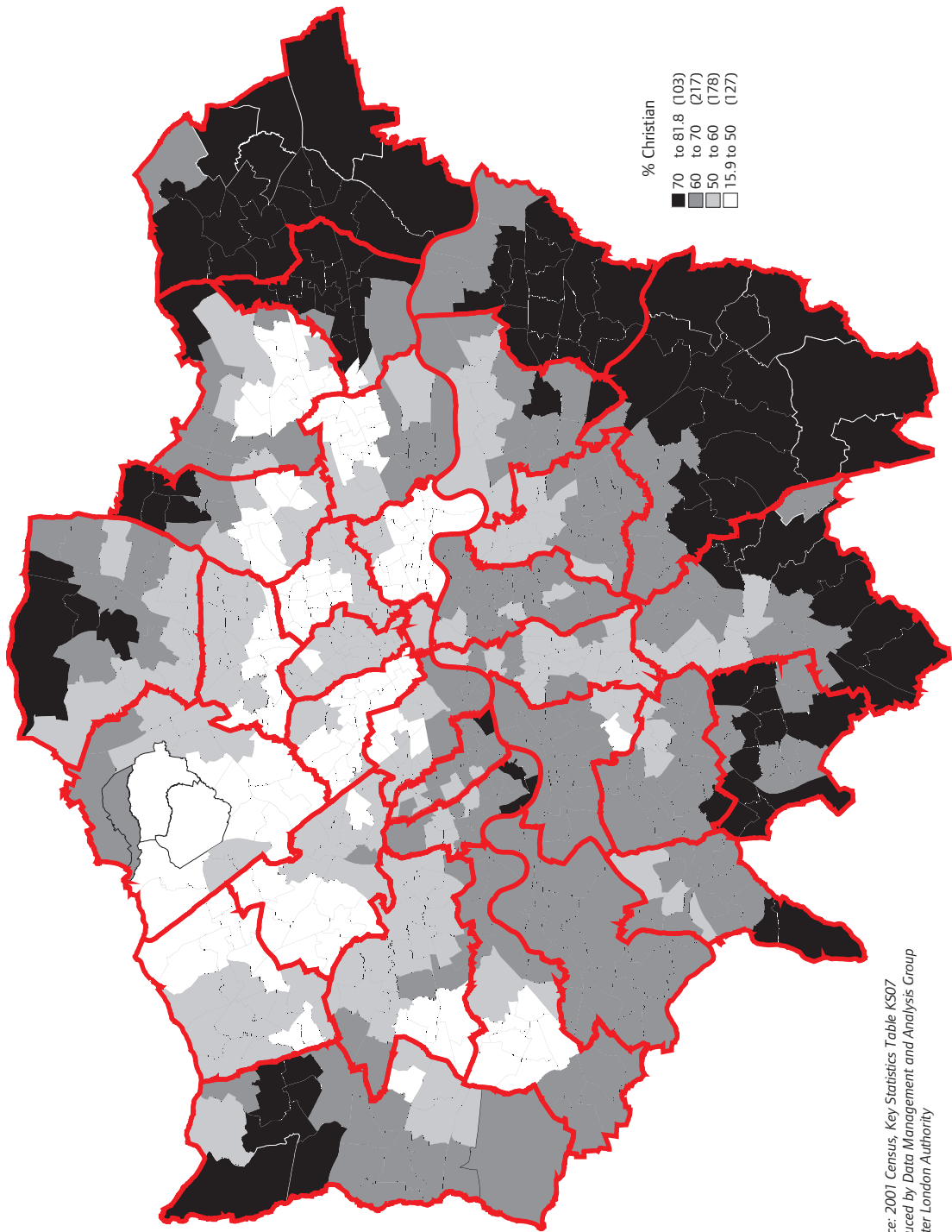

Source: 2001 Census, Key Statistics Table KS07  
Produced by Data Management and Analysis Group  
Greater London Authority

**Table 15 Percentage of people stating their religion as Muslim, 2001**

	Ward in the borough with the highest value		Ward in the borough with the lowest value	
City of London (treated as one ward)		5.6		
Barking and Dagenham	Abbey	21.1	Alibon	1.2
Barnet	West Hendon	11.7	High Barnet	2.6
Bexley	Lesnes Abbey	2.8	Crayford	0.6
Brent	Dollis Hill	17.0	Queens Park	6.1
Bromley	Penge and Cator	4.3	Darwin	0.3
Camden	St Pancras and Somers Town	22.9	Hampstead Town	3.4
Croydon	West Thornton	12.9	Coulsdon East	1.1
Ealing	Southall Broadway	18.9	Northfield	3.5
Enfield	Edmonton Green	18.2	Town	2.0
Greenwich	Woolwich Common	7.5	Eltham North	1.4
Hackney	Leabridge	21.0	Lordship	8.6
Hammersmith and Fulham	Wormholt and White City	12.3	Palace Riverside	2.6
Haringey	Tottenham Hale	16.7	Muswell Hill	2.9
Harrow	Edgware	10.1	Pinner South	3.4
Havering	Emerson Park	1.8	Cranham	0.4
Hillingdon	Townfield	9.9	Harefield	1.0
Hounslow	Hounslow Heath	16.8	Chiswick Homefields	3.8
Islington	Finsbury Park	11.8	St George's	5.8
Kensington and Chelsea	Golborne	21.3	Stanley	3.4
Kingston upon Thames	Coombe Hill	9.9	Chessington South	1.5
Lambeth	Streatham South	9.9	Gipsy Hill	3.1
Lewisham	Evelyn	7.3	Lee Green	3.0
Merton	Graveney	10.7	Lower Morden	2.8
Newham	Green Street West	47.3	Custom House	7.3
Redbridge	Clementswood	31.4	Monkhams	2.5
Richmond upon Thames	Heathfield	4.2	Hampton	1.1
Southwark	Chaucer	12.9	Village	2.1
Sutton	Sutton South	3.9	Carshalton Central	1.3
Tower Hamlets	Spitalfields and Banglatown	61.9	Bow East	13.3
Waltham Forest	Markhouse	25.3	Chingford Green	2.2
Wandsworth	Tooting	11.9	Thamesfield	1.4
Westminster	Church Street	27.4	Tachbrook	5.7
<i>Percentage in other areas:</i>				
Inner London		11.7		
Outer London		6.5		
Greater London		8.5		
England		3.1		

Source: 2001 Census Key Statistics, Table KS07

Map 15 Percentage of people stating their religion as Muslim, 2001

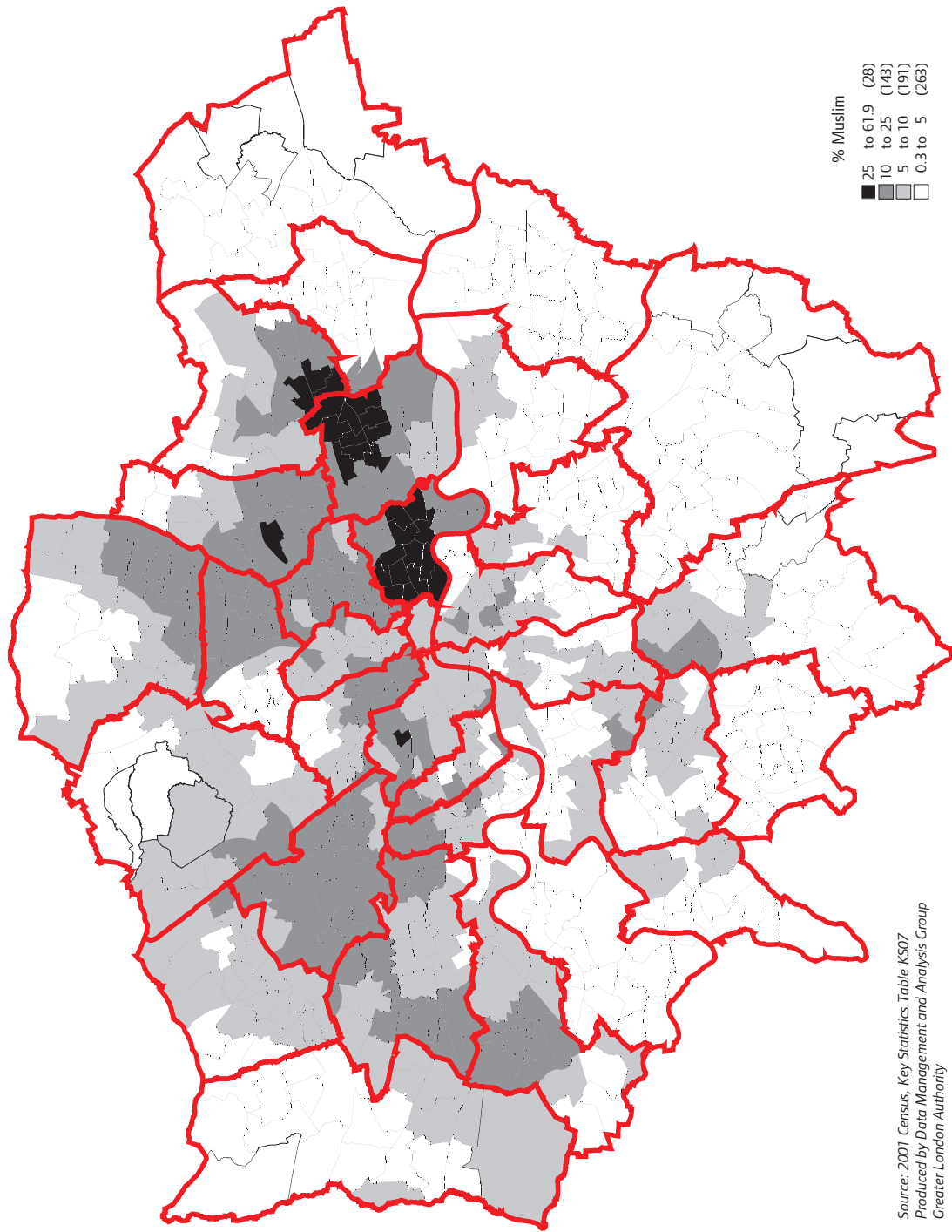
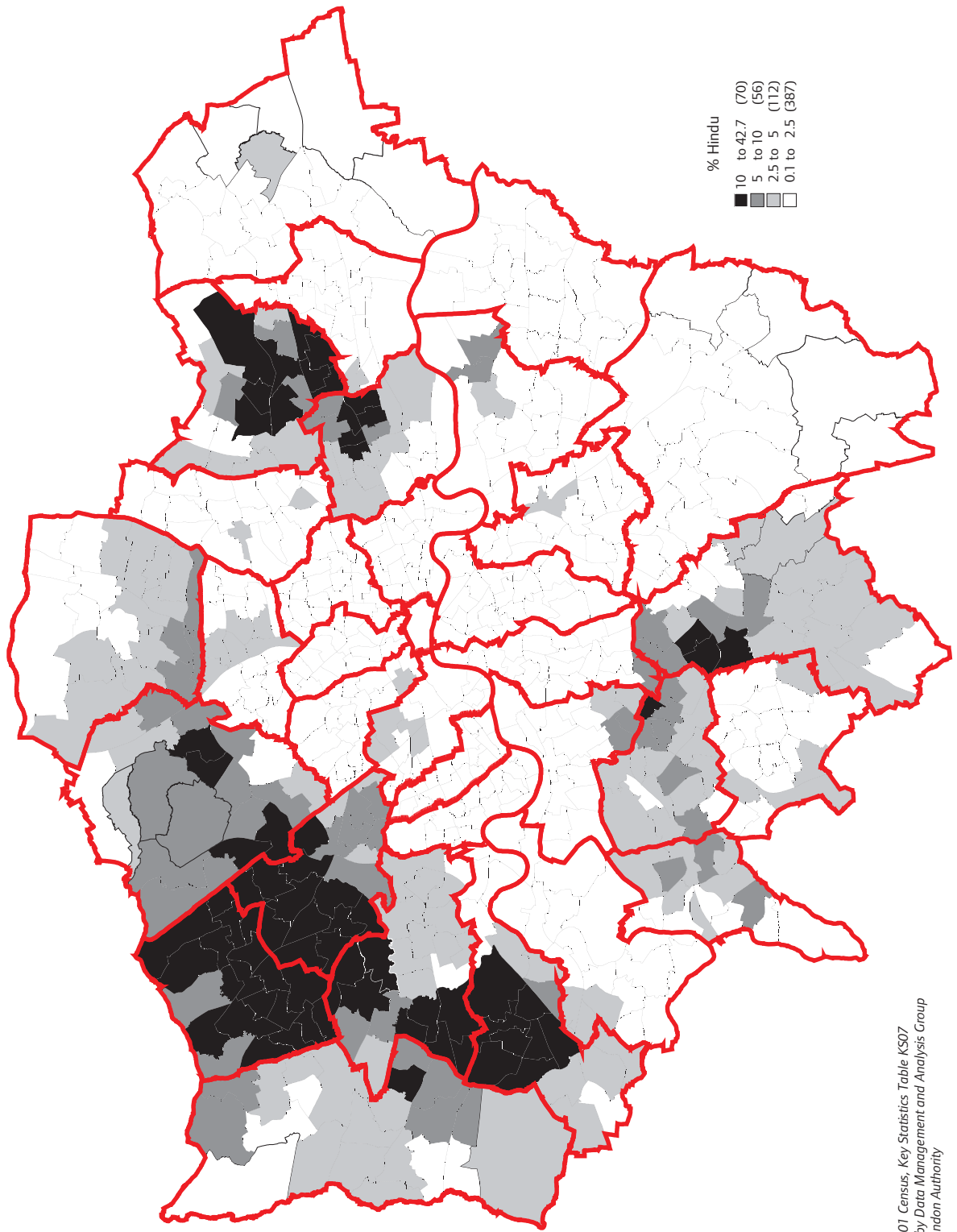

**Table 16 Percentage of people stating their religion as Hindu, 2001**

	Ward in the borough with the highest value		Ward in the borough with the lowest value	
City of London (treated as one ward)		1.5		
Barking and Dagenham	Abbey	3.9	Alibon	0.2
Barnet	West Hendon	14.2	High Barnet	2.4
Bexley	St Mary's	1.3	Crayford	0.4
Brent	Wembley Central	38.9	Kilburn	3.0
Bromley	Bickley	2.3	Darwin	0.3
Camden	Bloomsbury	3.2	Highgate	0.7
Croydon	West Thornton	16.2	New Addington	0.7
Ealing	Southall Broadway	20.4	Southfield	1.5
Enfield	Bowes	7.7	Chase	1.0
Greenwich	Glyndon	5.4	Eltham West	0.6
Hackney	Leabridge	1.7	Lordship	0.4
Hammersmith and Fulham	College Park and Old Oak	1.7	Parsons Green and Walham	0.6
Haringey	Bounds Green	3.7	Crouch End	0.9
Harrow	Kenton East	42.6	Pinner	9.0
Havering	Emerson Park	3.0	St Andrew's	0.3
Hillingdon	Barnhill	10.9	Harefield	1.5
Hounslow	Hounslow Heath	17.6	Chiswick Homefields	1.3
Islington	Holloway	1.6	Canonbury	0.5
Kensington and Chelsea	Queen's Gate	1.6	Royal Hospital	0.4
Kingston upon Thames	St James	9.5	Chessington South	1.1
Lambeth	Streatham South	6.8	Vassall	0.3
Lewisham	Lewisham Central	2.6	Telegraph Hill	0.8
Merton	Graveney	13.3	Hillside	1.9
Newham	Green Street East	17.7	Canning Town South	0.9
Redbridge	Newbury	14.1	Hainault	1.4
Richmond upon Thames	Heathfield	3.8	Teddington	0.7
Southwark	Chaucer	2.3	Faraday	0.2
Sutton	Cheam	3.5	The Wrythe	1.1
Tower Hamlets	St Katherine's and Wapping	1.1	Weavers	0.5
Waltham Forest	William Morris	4.1	Chingford Green	0.5
Wandsworth	Tooting	9.1	Shaftesbury	0.8
Westminster	Regent's Park	4.6	Churchill	0.6
<i>Percentage in other areas:</i>				
Inner London		1.9		
Outer London		5.4		
Greater London		4.1		
England		1.1		

Source: 2001 Census Key Statistics, Table KS07

Map 16 Percentage of people stating their religion as Hindu, 2001



Source: 2001 Census, Key Statistics Table KS07  
Produced by Data Management and Analysis Group  
Greater London Authority

**Table 17 Percentage of people stating their religion as Jewish, 2001**

	Ward in the borough with the highest value		Ward in the borough with the lowest value	
City of London (treated as one ward)		3.2		
Barking and Dagenham	Chadwell Heath	0.7	Eastbury	0.1
Barnet	Garden Suburb	37.1	Burnt Oak	1.6
Bexley	Longlands	0.4	Brampton	0.1
Brent	Kenton	11.0	Harlesden	0.3
Bromley	Bickley	0.8	Biggin Hill	0.1
Camden	Frognal and Fitzjohns	17.1	St Pancras and Somers Town	0.8
Croydon	Fairfield	0.8	Fieldway	0.1
Ealing	Hanger Hill	1.6	Southall Broadway	0.1
Enfield	Cockfosters	11.7	Lower Edmonton	0.2
Greenwich	Blackheath Westcombe	0.6	Glyndon	0.1
Hackney	Springfield	23.5	Chatham	0.7
Hammersmith and Fulham	Palace Riverside	1.6	College Park and Old Oak	0.2
Haringey	Seven Sisters	10.3	Northumberland Park	0.2
Harrow	Canons	35.9	Roxeth	0.4
Havering	Squirrel's Heath	1.2	South Hornchurch	0.2
Hillingdon	Northwood	7.6	Hillingdon East	0.1
Hounslow	Turnham Green	1.3	Feltham North	0.1
Islington	St George's	1.8	Tollington	0.7
Kensington and Chelsea	Holland	5.0	Golborne	0.5
Kingston upon Thames	Coombe Hill	2.0	Chessington South	0.1
Lambeth	Streatham Wells	0.9	Vassall	0.2
Lewisham	Forest Hill	0.5	Whitefoot	0.1
Merton	Village	2.6	Figge's Marsh	0.1
Newham	Forest Gate North	0.5	East Ham North	0.0
Redbridge	Barkingside	21.1	Clementswood	0.3
Richmond upon Thames	South Richmond	1.8	Heathfield	0.2
Southwark	Village	1.2	Livesey	0.1
Sutton	Belmont	1.1	St Helier	0.1
Tower Hamlets	Whitechapel	2.4	East India and Lansbury	0.3
Waltham Forest	Endlebury	1.3	Cathall	0.3
Wandsworth	Nightingale	2.4	Tooting	0.2
Westminster	Abbey Road	16.5	Queen's Park	0.6
<i>Percentage in other areas:</i>				
Inner London		1.8		
Outer London		2.3		
Greater London		2.1		
England		0.5		

Source: 2001 Census Key Statistics, Table KS07

Map 17 Percentage of people stating their religion as Jewish, 2001

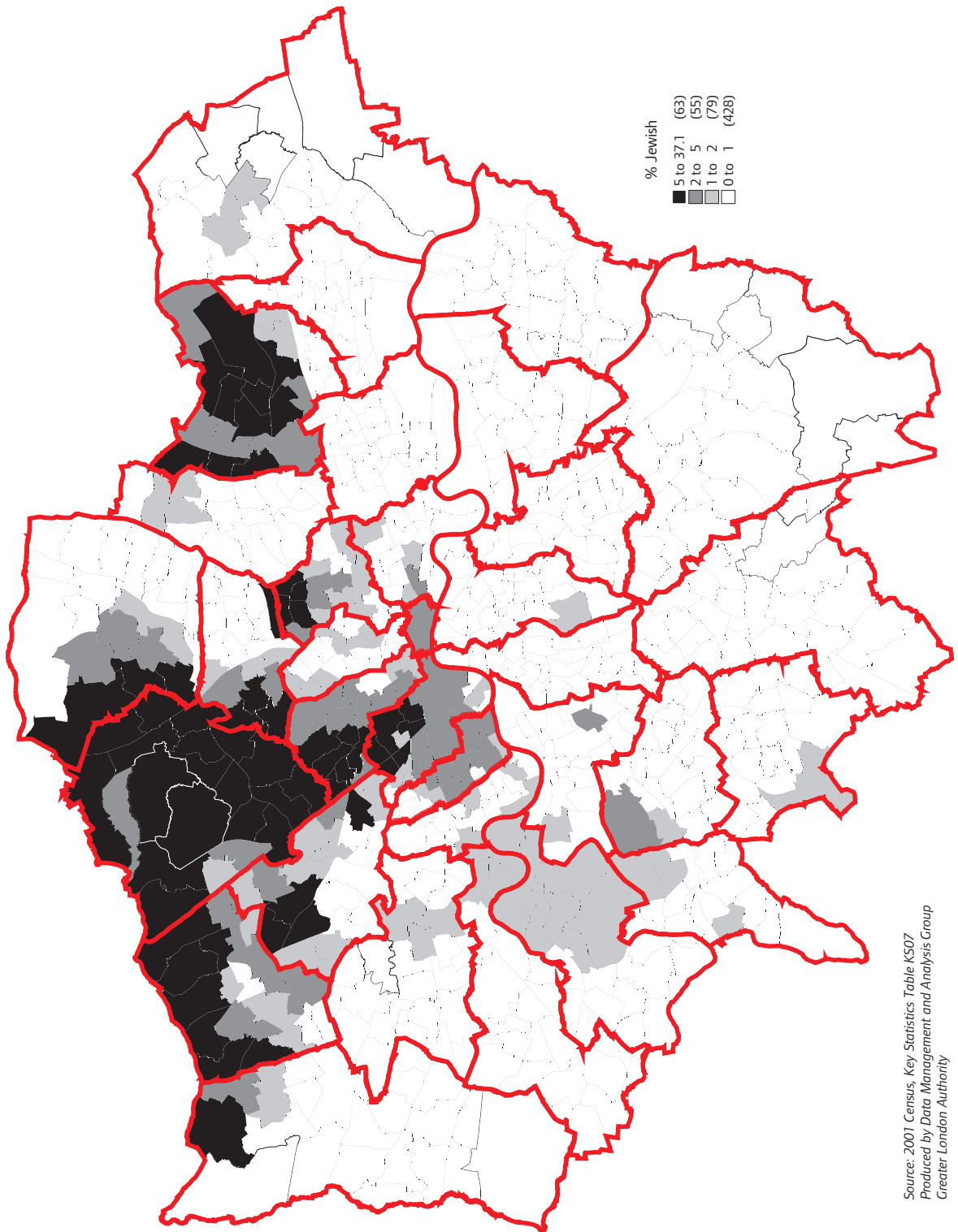

Source: 2001 Census, Key Statistics Table KS07  
Produced by Data Management and Analysis Group  
Greater London Authority

**Table 18 Percentage of people stating their religion as Sikh, 2001**

	<b>Ward in the borough with the highest value</b>		<b>Ward in the borough with the lowest value</b>	
City of London (treated as one ward)		0.3		
Barking and Dagenham	Abbey	5.0	Mayesbrook	0.1
Barnet	Woodhouse	0.7	East Barnet	0.1
Bexley	Belvedere	4.7	Cray Meadows	0.2
Brent	Northwick Park	3.2	Harlesden	0.1
Bromley	Farnborough and Crofton	0.4	Cray Valley West	0.1
Camden	Bloomsbury	0.6	Cantelowes	0.1
Croydon	West Thornton	1.1	Fieldway	0.1
Ealing	Southall Green	39.5	Southfield	0.6
Enfield	Bowes	0.7	Chase	0.1
Greenwich	Plumstead	6.9	Eltham West	0.4
Hackney	Leabridge	1.4	Hoxton	0.3
Hammersmith and Fulham	Hammersmith Broadway	0.3	Palace Riverside	0.1
Haringey	Seven Sisters	0.7	Highgate	0.1
Harrow	Rayners Lane	2.7	Stanmore Park	0.3
Havering	Rainham and Wennington	1.8	Gooshays	0.1
Hillingdon	Pinkwell	17.0	Harefield	0.2
Hounslow	Heston East	25.1	Chiswick Homefields	0.5
Islington	Highbury East	0.7	Canonbury	0.1
Kensington and Chelsea	Redcliffe	0.4	St Charles	0.0
Kingston upon Thames	Coombe Hill	1.1	Chessington North and Hook	0.1
Lambeth	Streatham South	0.5	Prince's	0.0
Lewisham	Grove Park	0.4	Downham	0.0
Merton	Graveney	0.8	Lower Morden	0.0
Newham	East Ham North	8.5	Canning Town South	0.2
Redbridge	Seven Kings	13.5	Bridge	0.4
Richmond upon Thames	Heathfield	2.9	South Richmond	0.2
Southwark	Newington	0.7	East Walworth	0.1
Sutton	Beddington South	0.3	St Helier	0.0
Tower Hamlets	Bow West	0.8	Weavers	0.1
Waltham Forest	Grove Green	1.9	Valley	0.1
Wandsworth	Tooting	0.6	Thamesfield	0.1
Westminster	Marylebone High Street	0.5	Tachbrook	0.0
<i>Percentage in other areas:</i>				
Inner London		0.5		
Outer London		2.0		
Greater London		1.5		
England		0.6		

Source: 2001 Census Key Statistics, Table KS07

Map 18 Percentage of people stating their religion as Sikh, 2001

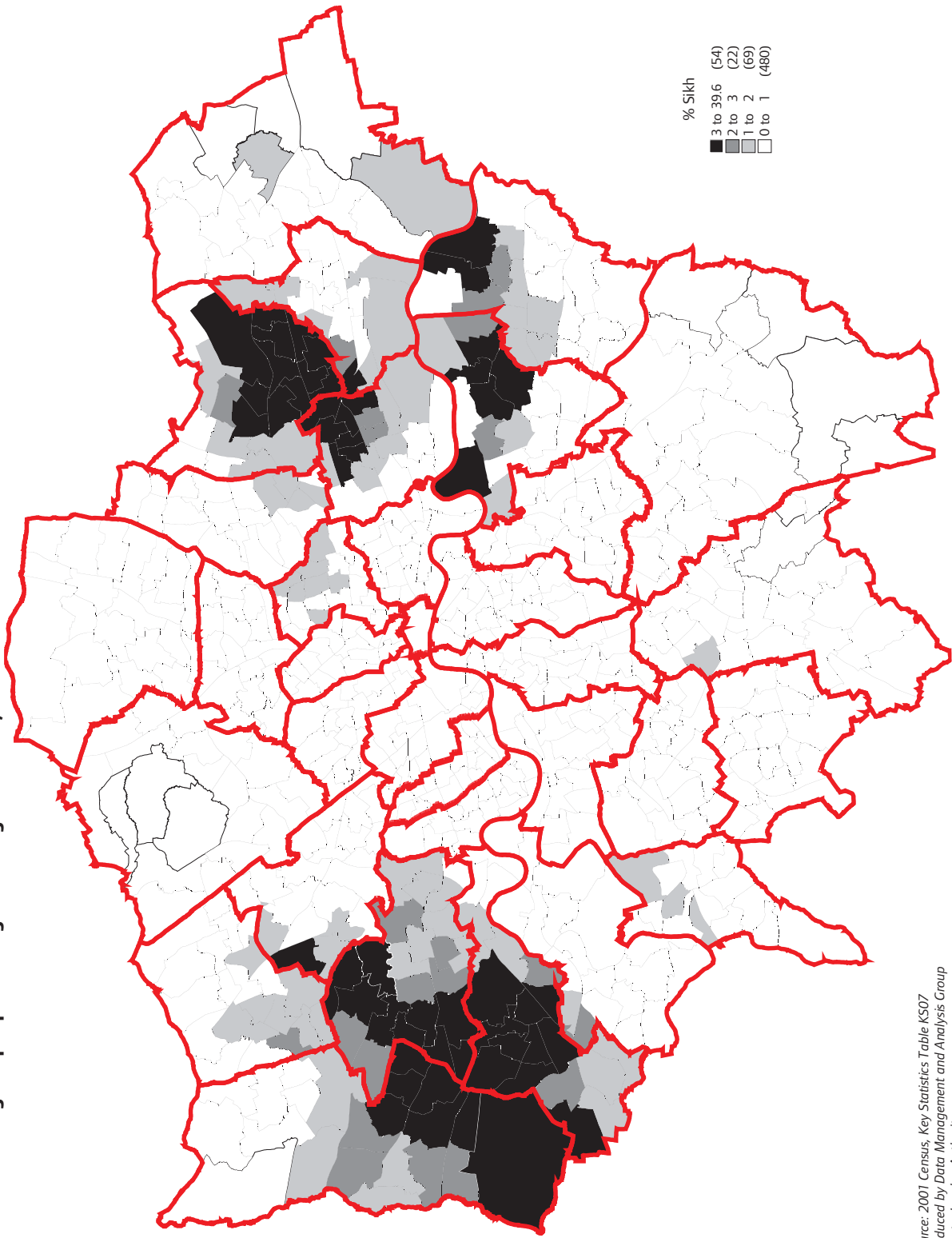

Source: 2001 Census, Key Statistics Table KS07  
Produced by Data Management and Analysis Group  
Greater London Authority

**Table 19 Percentage of people stating their religion as Buddhist, 2001**

	Ward in the borough with the highest value		Ward in the borough with the lowest value	
City of London (treated as one ward)		0.6		
Barking and Dagenham	Abbey	0.7	Alibon	0.1
Barnet	Totteridge	2.5	Oakleigh	0.5
Bexley	Lesnes Abbey	1.7	North End	0.1
Brent	Barnhill	2.0	Stonebridge	0.5
Bromley	Crystal Palace	0.6	Biggin Hill	0.1
Camden	King's Cross	2.1	Regent's Park	0.9
Croydon	Fairfield	1.1	Ashburton	0.1
Ealing	Hanger Hill	3.6	Norwood Green	0.3
Enfield	Palmers Green	1.0	Jubilee	0.1
Greenwich	Woolwich Common	2.2	Abbey Wood	0.3
Hackney	Dalston	1.8	Leabridge	0.5
Hammersmith and Fulham	Avonmore and Brook Green	1.0	Parsons Green and Walham	0.4
Haringey	Tottenham Green	1.4	Alexandra	0.6
Harrow	Edgware	1.1	Stanmore Park	0.2
Havering	Harold Wood	0.4	Havering Park	0.1
Hillingdon	Northwood	0.7	Charville	0.1
Hounslow	Turnham Green	1.6	Bedfont	0.3
Islington	Caledonian	1.5	Mildmay	0.7
Kensington and Chelsea	Queen's Gate	2.0	Golborne	0.7
Kingston upon Thames	Coombe Vale	1.3	Chessington North and Hook	0.2
Lambeth	Larkhall	1.3	Knight's Hill	0.6
Lewisham	Evelyn	4.4	Downham	0.3
Merton	Village	1.8	Lower Morden	0.3
Newham	Beckton	1.4	Green Street East	0.3
Redbridge	Wanstead	0.8	Hainault	0.1
Richmond upon Thames	North Richmond	1.1	Heathfield	0.4
Southwark	Peckham	2.0	Peckham Rye	0.6
Sutton	Cheam	0.8	St Helier	0.2
Tower Hamlets	Millwall	2.1	St Dunstan's and Stepney Green	0.4
Waltham Forest	Leytonstone	0.9	Hatch Lane	0.2
Wandsworth	West Hill	1.4	Nightingale	0.4
Westminster	Regent's Park	2.3	Churchill	0.6
<i>Percentage in other areas:</i>				
Inner London		1.0		
Outer London		0.6		
Greater London		0.8		
England		0.3		

Source: 2001 Census Key Statistics, Table KS07

Map 19 Percentage of people stating their religion as Buddhist, 2001

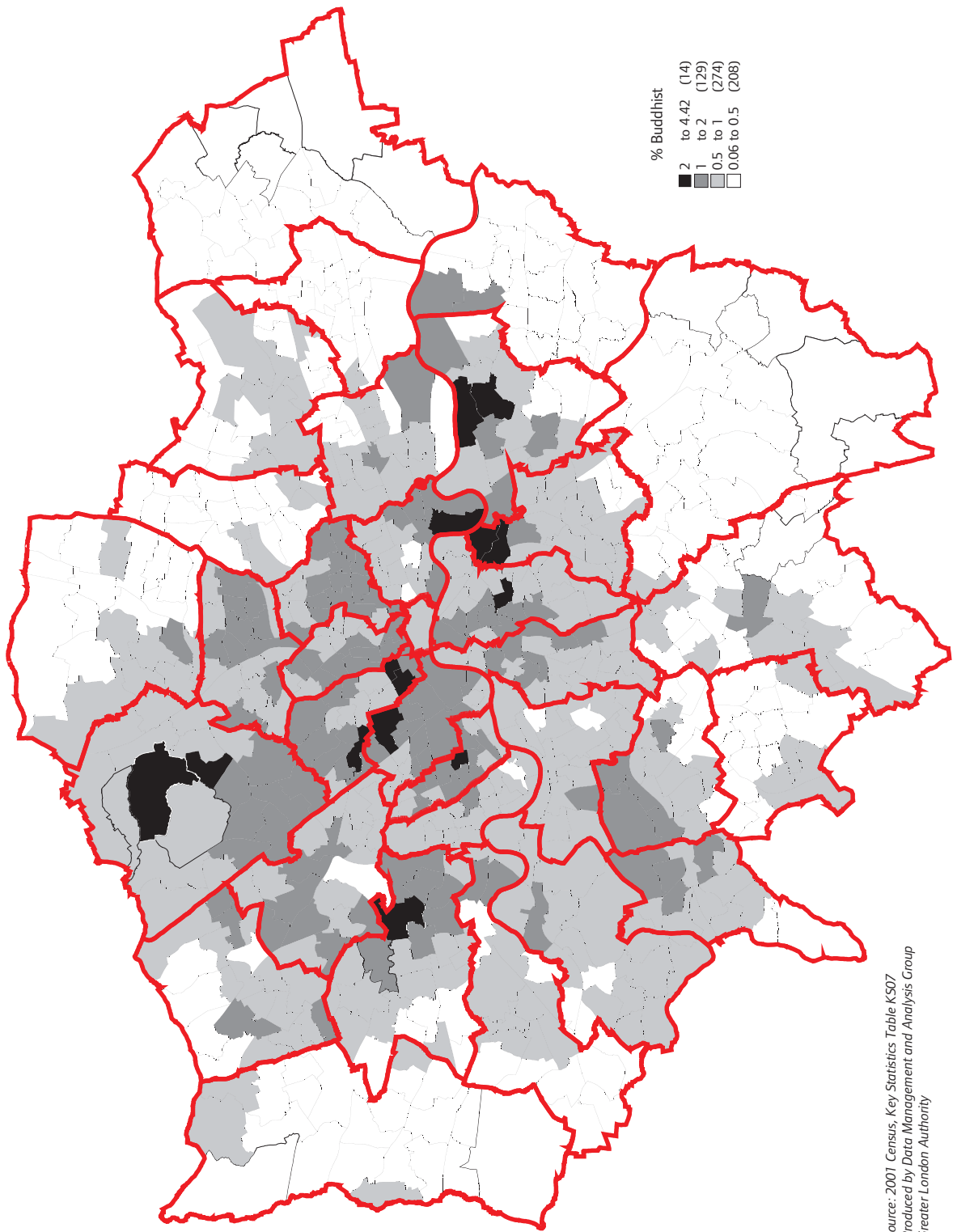

Source: 2001 Census, Key Statistics Table KS07  
Produced by Data Management and Analysis Group  
Greater London Authority

**Table 20 Percentage of people stating their religion as Other Religions, 2001**

	<b>Ward in the borough with the highest value</b>		<b>Ward in the borough with the lowest value</b>	
City of London (treated as one ward)		0.7		
Barking and Dagenham	Village	0.4	Eastbrook	0.1
Barnet	West Finchley	2.3	Colindale	0.5
Bexley	Erith	0.5	St Mary's	0.1
Brent	Kenton	5.3	Dudden Hill	0.3
Bromley	Cray Valley East	0.6	Biggin Hill	0.1
Camden	Gospel Oak	0.9	Regent's Park	0.4
Croydon	West Thornton	1.8	Fieldway	0.2
Ealing	North Greenford	0.9	Northolt West End	0.2
Enfield	Bowes	2.1	Enfield Highway	0.3
Greenwich	Greenwich West	0.5	Thamesmead Moorings	0.1
Hackney	Hackney Downs	1.0	Wick	0.3
Hammersmith and Fulham	North End	0.7	Town	0.3
Haringey	Muswell Hill	0.9	Northumberland Park	0.3
Harrow	Kenton West	6.6	Roxbourne	1.0
Havering	Harold Wood	0.4	South Hornchurch	0.1
Hillingdon	Northwood	0.9	Botwell	0.2
Hounslow	Hounslow Central	1.1	Isleworth	0.2
Islington	St George's	0.8	Holloway	0.3
Kensington and Chelsea	Colville	1.1	Stanley	0.3
Kingston upon Thames	St Mark's	0.7	Chessington North and Hook	0.2
Lambeth	Streatham Wells	0.7	Gipsy Hill	0.3
Lewisham	Brockley	0.7	Downham	0.2
Merton	Abbey	0.6	Lower Morden	0.2
Newham	Stratford and New Town	0.5	East Ham Central	0.1
Redbridge	Valentines	0.9	Fairlop	0.2
Richmond upon Thames	Kew	0.7	Fulwell and Hampton Hill	0.2
Southwark	Camberwell Green	0.5	Village	0.2
Sutton	Sutton Central	0.4	Stonecot	0.1
Tower Hamlets	Bow East	0.4	Shadwell	0.2
Waltham Forest	William Morris	0.6	Endlebury	0.2
Wandsworth	West Hill	0.5	West Putney	0.2
Westminster	West End	0.9	Churchill	0.3
<i>Percentage in other areas:</i>				
Inner London		0.4		
Outer London		0.6		
Greater London		0.5		
England		0.3		

Source: 2001 Census Key Statistics, Table KS07

Map 20 Percentage of people stating their religion as Other Religions, 2001

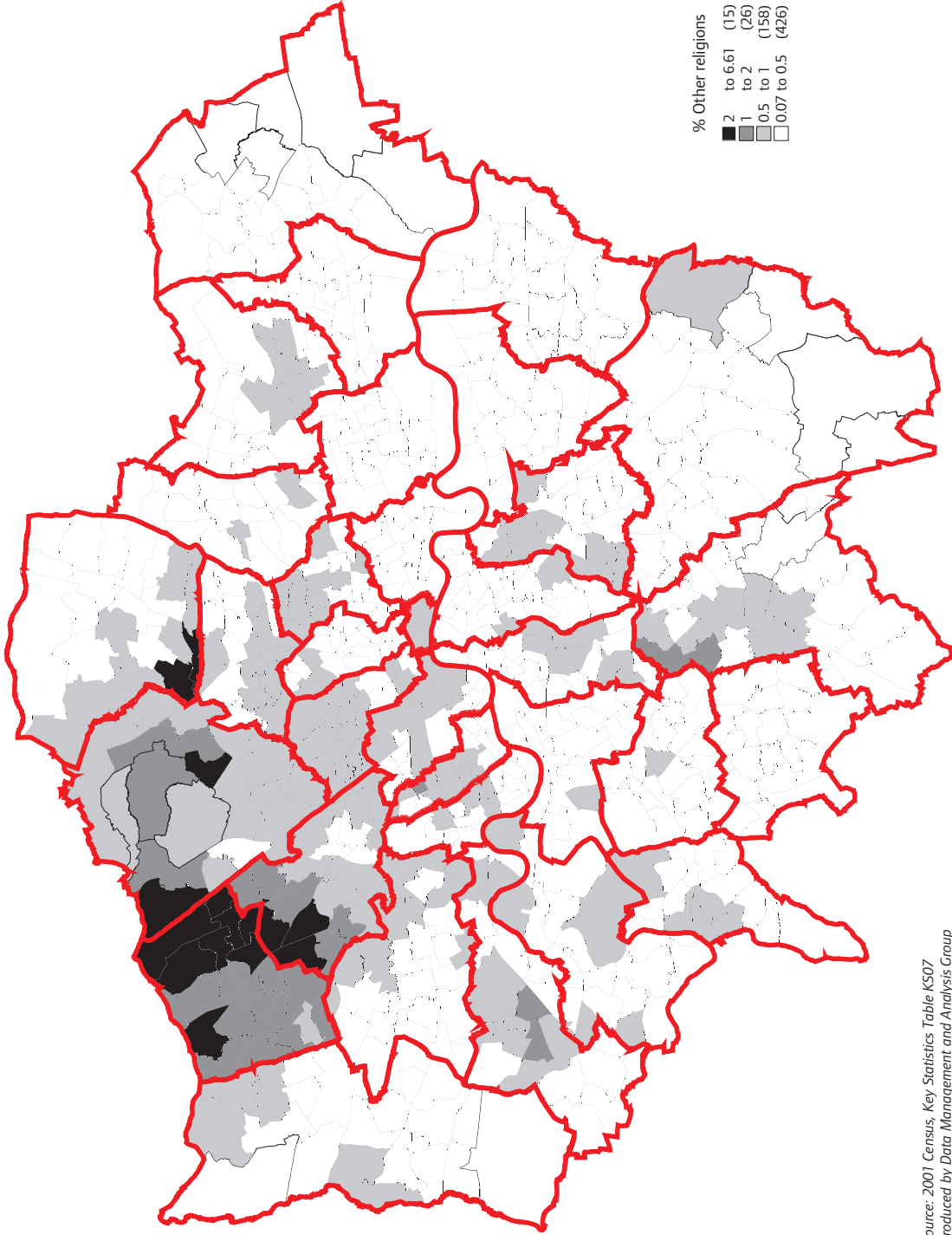

Source: 2001 Census, Key Statistics Table KS07  
Produced by Data Management and Analysis Group  
Greater London Authority

**Table 21 Number of people born in the UK, 2001**

	<b>Ward in the borough with the highest value</b>		<b>Ward in the borough with the lowest value</b>	
City of London (treated as one ward)		5,221		
Barking and Dagenham	Becontree	9,894	Abbey	6,894
Barnet	Underhill	12,872	Colindale	8,185
Bexley	St. Michael's	9,959	Thamesmead East	8,671
Brent	Stonebridge	8,571	Wembley Central	4,588
Bromley	Cray Valley West	15,175	Darwin	4,439
Camden	Kentish Town	8,045	Bloomsbury	5,318
Croydon	Woodside	12,536	Norbury	9,169
Ealing	Northolt West End	10,044	Southall Broadway	5,771
Enfield	Town	12,355	Bowes	7,131
Greenwich	Eltham West	11,471	Peninsula	8,126
Hackney	Victoria	8,409	Dalston	6,453
Hammersmith and Fulham	Askew	7,887	College Park and Old Oak	5,040
Haringey	Fortis Green	8,294	Harringay	6,126
Harrow	Harrow Weald	7,847	Edgware	5,347
Havering	Gooshays	13,355	Emerson Park	10,491
Hillingdon	Hillingdon East	10,337	Harefield	6,405
Hounslow	Feltham West	10,058	Hounslow West	5,594
Islington	Tollington	8,226	Clerkenwell	6,844
Kensington and Chelsea	St. Charles	6,215	Queen's Gate	4,129
Kingston upon Thames	Chessington South	8,656	Grove	6,293
Lambeth	Gipsy Hill	10,394	Bishop's	6,160
Lewisham	Downham	12,359	Ladywell	9,135
Merton	Cricket Green	7,800	Graveney	5,536
Newham	East Ham South	9,098	Royal Docks	4,468
Redbridge	Hainault	10,351	Clementswood	6,371
Richmond upon Thames	Hampton	8,226	Barnes	7,094
Southwark	Newington	8,885	Peckham	6,624
Sutton	St. Helier	9,872	Sutton South	7,247
Tower Hamlets	Bethnal Green South	8,385	Spitalfields and Banglatown	4,446
Waltham Forest	Larkwood	9,419	Cathall	6,847
Wandsworth	Wandsworth Common	10,825	Tooting	8,528
Westminster	Maida Vale	6,056	Church Street	3,504
<i>Number in other areas:</i>				
Inner London		1,834,957		
Outer London		3,396,744		
Greater London		5,231,701		
England		42,968,596		

Source: 2001 Census Univariate Tables, Table UV008

Map 21 Number of people born in the UK, 2001

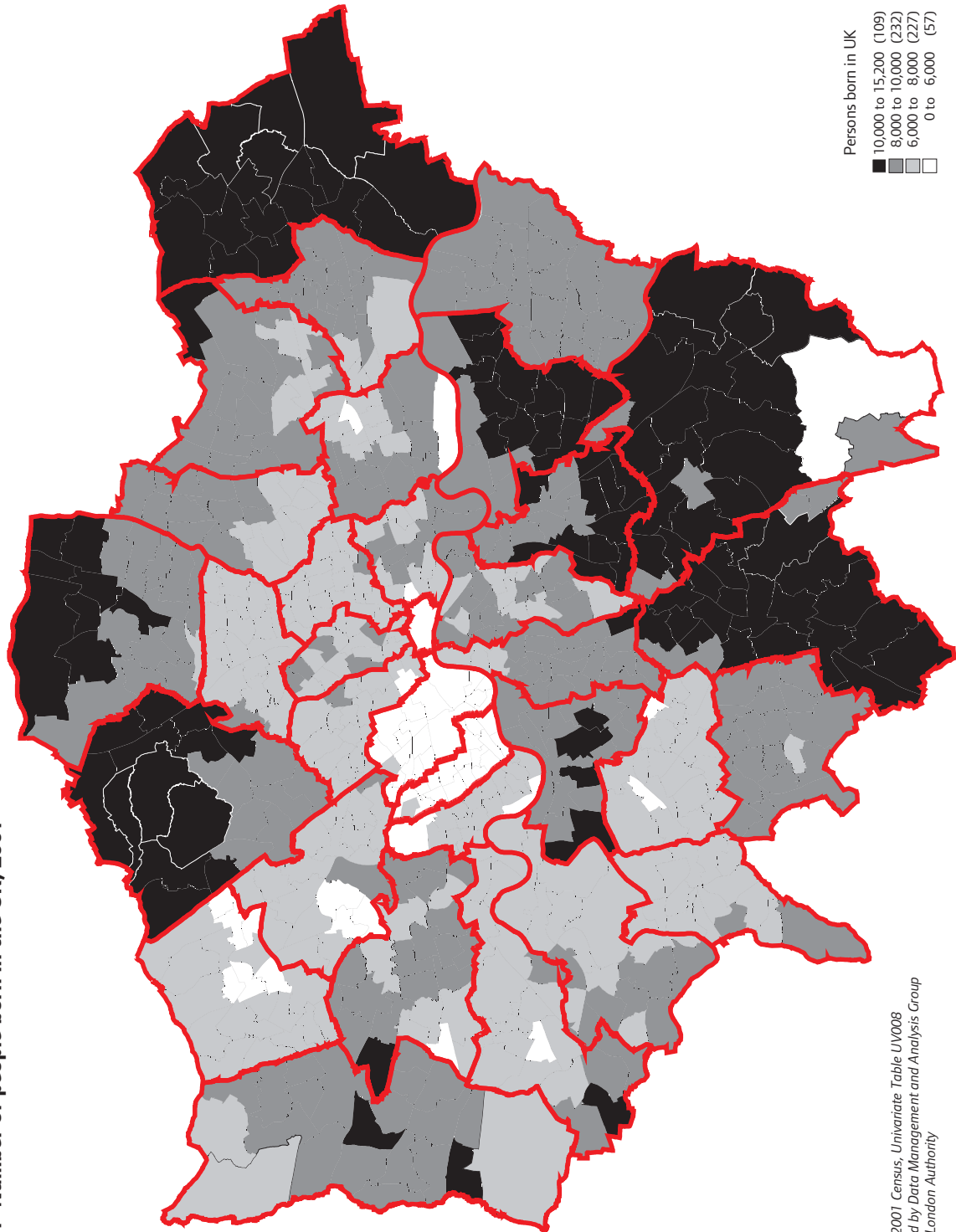

Source: 2001 Census, Univariate Table UV008  
Produced by Data Management and Analysis Group  
Greater London Authority

**Table 22 Number of people born in Nigeria, 2001**

	<b>Ward in the borough with the highest value</b>		<b>Ward in the borough with the lowest value</b>	
City of London (treated as one ward)		22		
Barking and Dagenham	Gascoigne	192	Chadwell Heath	41
Barnet	Colindale	348	High Barnet	32
Bexley	Thamesmead East	423	St. Mary's	3
Brent	Stonebridge	368	Northwick Park	41
Bromley	Penge and Cator	111	Darwin	0
Camden	Kilburn	128	Bloomsbury	48
Croydon	Bensham Manor	191	Sanderstead	7
Ealing	South Acton	114	Northfield	9
Enfield	Edmonton Green	249	Grange	18
Greenwich	Thamesmead Moorings	593	Eltham North	20
Hackney	Haggerston	537	Lordship	187
Hammersmith and Fulham	Wormholt and White City	196	Palace Riverside	20
Haringey	Northumberland Park	306	Crouch End	27
Harrow	Edgware	73	Headstone North	7
Havering	Mawneys	38	Upminster	3
Hillingdon	Botwell	48	Harefield	3
Hounslow	Isleworth	45	Bedfont	10
Islington	Mildmay	171	Clerkenwell	75
Kensington and Chelsea	Golborne	90	Stanley	7
Kingston upon Thames	St. Mark's	27	Chessington North and Hook	4
Lambeth	Coldharbour	649	Thurlow Park	108
Lewisham	Evelyn	852	Lee Green	112
Merton	Pollards Hill	117	Raynes Park	6
Newham	Custom House	476	East Ham North	63
Redbridge	Newbury	108	Snaresbrook	10
Richmond upon Thames	South Richmond	25	Kew	3
Southwark	Peckham	1,309	Village	88
Sutton	Sutton Central	28	Worcester Park	6
Tower Hamlets	Bromley-by-Bow	111	Spitalfields and Banglatown	22
Waltham Forest	Leyton	150	Chingford Green	15
Wandsworth	Latchmere	197	Thamesfield	19
Westminster	Lancaster Gate	131	West End	31
<i>Number in other areas:</i>				
Inner London		45,508		
Outer London		23,399		
Greater London		68,907		
England		86,370		

Source: 2001 Census Univariate Tables, Table UV008

Map 22 Number of people born in Nigeria, 2001

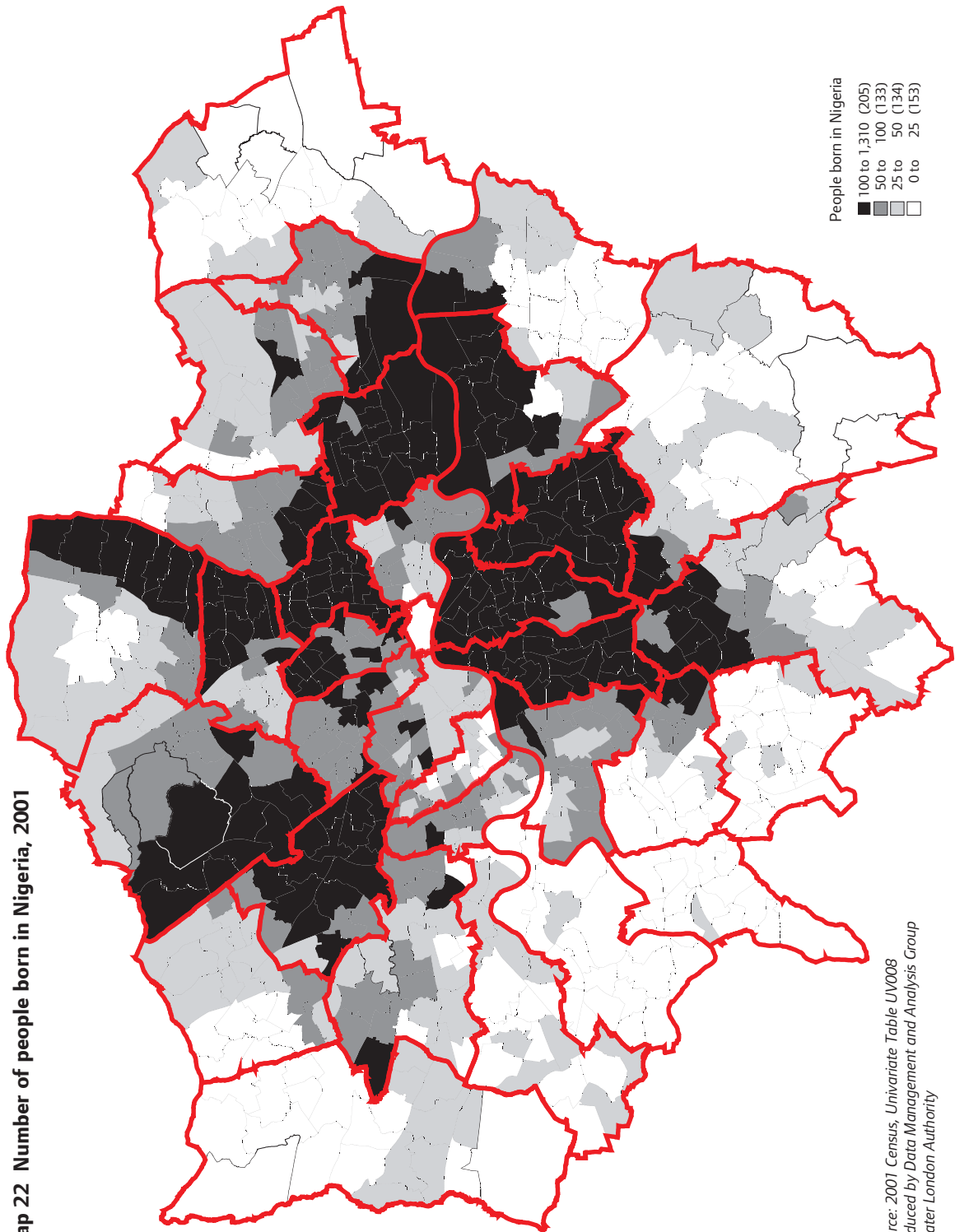

Source: 2001 Census, Univariate Table UV008  
Produced by Data Management and Analysis Group  
Greater London Authority

**Table 23 Number of people born in Somalia, 2001**

	Ward in the borough with the highest value		Ward in the borough with the lowest value	
City of London (treated as one ward)		5		
Barking and Dagenham	Gascoigne	204	Eastbrook	0
Barnet	Burnt Oak	201	Garden Suburb	8
Bexley	Lesnes Abbey	15	Crayford	0
Brent	Stonebridge	597	Queens Park	33
Bromley	Penge and Cator	118	Darwin	0
Camden	St. Pancras and Somers Town	282	Bloomsbury	20
Croydon	Selhurst	75	Sanderstead	0
Ealing	Dormers Wells	408	Hanger Hill	38
Enfield	Edmonton Green	172	Town	4
Greenwich	Woolwich Common	273	Eltham South	0
Hackney	Victoria	67	De Beauvoir	18
Hammersmith and Fulham	Wormholt and White City	193	Palace Riverside	4
Haringey	Tottenham Hale	248	Crouch End	14
Harrow	Roxbourne	226	Belmont	10
Havering	South Hornchurch	8	Cranham	0
Hillingdon	Townfield	144	Ickenham	0
Hounslow	Heston West	178	Hounslow South	11
Islington	Finsbury Park	174	Barnsbury	52
Kensington and Chelsea	Golborne	175	Brompton	0
Kingston upon Thames	Coombe Hill	7	Chessington South	0
Lambeth	Coldharbour	86	Thurlow Park	10
Lewisham	New Cross	123	Downham	3
Merton	Cricket Green	43	West Barnes	0
Newham	Stratford and New Town	267	Royal Docks	58
Redbridge	Clementswood	253	Church End	0
Richmond upon Thames	Heathfield	14	Twickenham Riverside	0
Southwark	Faraday	126	Village	3
Sutton	Beddington South	40	St. Helier	0
Tower Hamlets	East India and Lansbury	181	St. Katherine's and Wapping	27
Waltham Forest	Leyton	199	Chingford Green	0
Wandsworth	Furzedown	89	Thamesfield	0
Westminster	Harrow Road	44	Tachbrook	3
<i>Number in other areas:</i>				
Inner London		16,037		
Outer London		17,794		
Greater London		33,831		
England		42,548		

Source: 2001 Census Univariate Tables, Table UV008

Map 23 Number of people born in Somalia, 2001

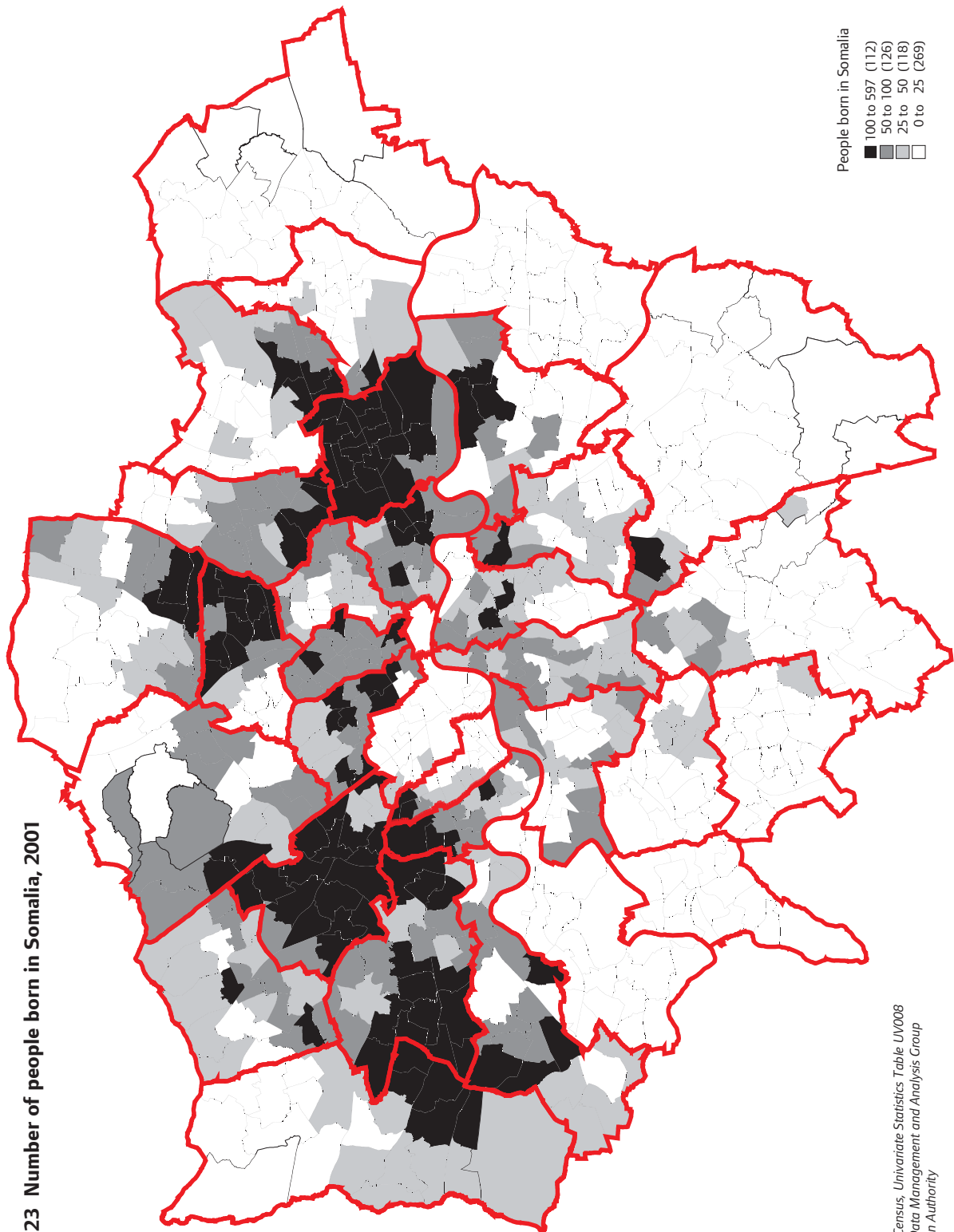

Source: 2001 Census, Univariate Statistics Table LV008  
Produced by Data Management and Analysis Group  
Greater London Authority

**Table 24 Number of people born in Sri Lanka, 2001**

	Ward in the borough with the highest value		Ward in the borough with the lowest value	
City of London (treated as one ward)		8		
Barking and Dagenham	Abbey	91	Heath	0
Barnet	Colindale	253	Garden Suburb	25
Bexley	Lesnes Abbey	31	Colyers	8
Brent	Alperton	997	Kensal Green	50
Bromley	Penge and Cator	84	Darwin	0
Camden	King's Cross	44	St. Pancras and Somers Town	4
Croydon	Broad Green	588	Fieldway	18
Ealing	Southall Broadway	730	Southfield	27
Enfield	Upper Edmonton	120	Town	19
Greenwich	Plumstead	140	Eltham West	13
Hackney	Hackney Central	21	Victoria	0
Hammersmith and Fulham	Ravenscourt Park	22	College Park and Old Oak	5
Haringey	Bounds Green	72	Muswell Hill	5
Harrow	Roxeth	607	Hatch End	55
Havering	Harold Wood	27	Heaton	0
Hillingdon	Barnhill	261	Harefield	9
Hounslow	Hounslow Heath	185	Bedfont	22
Islington	Holloway	32	St. Peter's	5
Kensington and Chelsea	Earl's Court	37	Royal Hospital	0
Kingston upon Thames	St. James	432	Tudor	22
Lambeth	Streatham South	90	Stockwell	9
Lewisham	Rushey Green	215	Telegraph Hill	49
Merton	Graveney	655	Village	35
Newham	Wall End	1,027	Royal Docks	18
Redbridge	Loxford	449	Hainault	15
Richmond upon Thames	Whitton	32	Twickenham Riverside	4
Southwark	Peckham Rye	38	East Walworth	5
Sutton	Stonecot	114	Sutton South	27
Tower Hamlets	Blackwall and Cubitt Town	13	East India and Lansbury	0
Waltham Forest	William Morris	372	Chingford Green	9
Wandsworth	Graveney	499	St. Mary's Park	13
Westminster	Hyde Park	45	Churchill	7
<i>Number in other areas:</i>				
Inner London		10,492		
Outer London		39,440		
Greater London		49,932		
England		66,330		

Source: 2001 Census Univariate Tables, Table UV008

Map 24 Number of people born in Sri Lanka, 2001

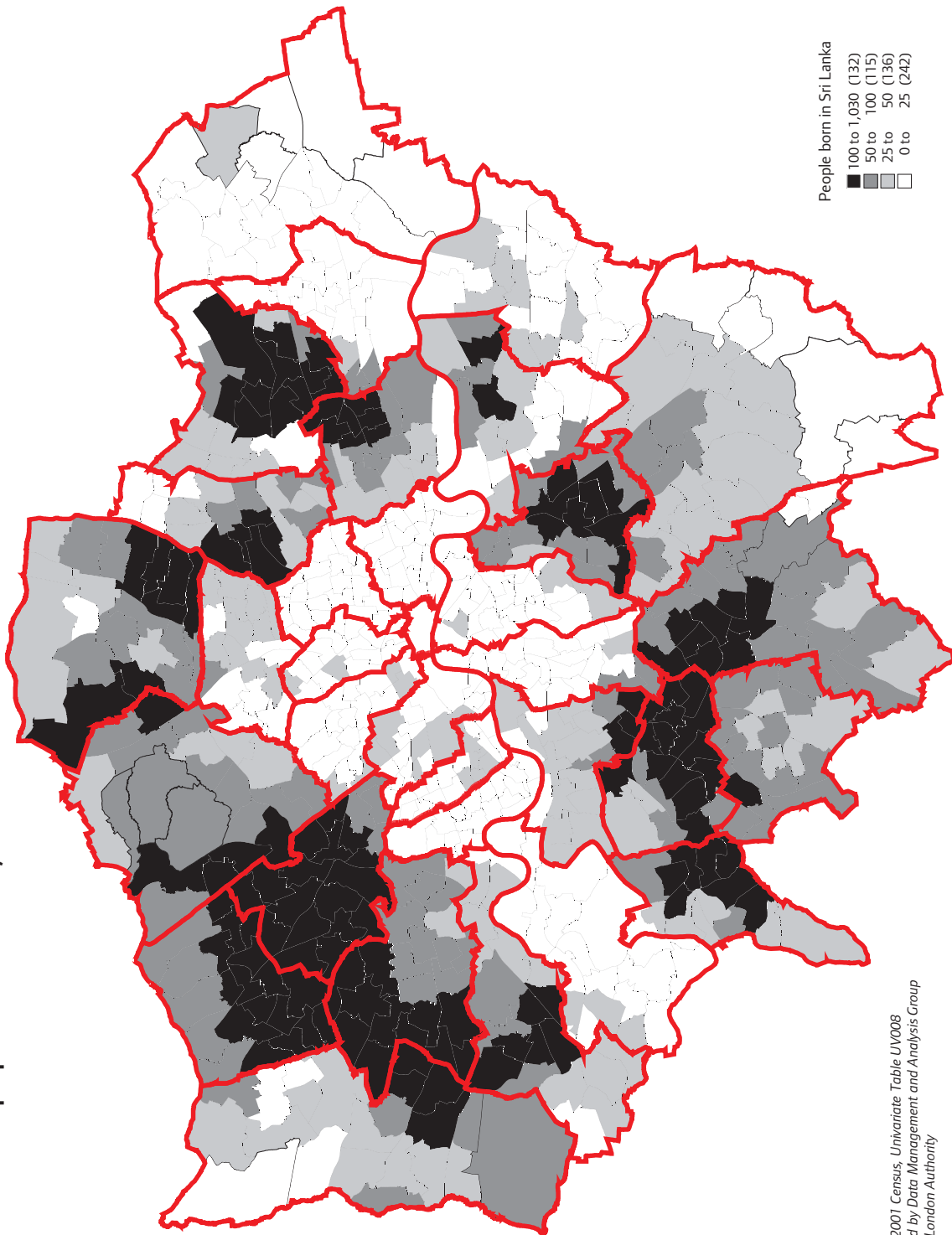

Source: 2001 Census, Univariate Table U1008  
Produced by Data Management and Analysis Group  
Greater London Authority

**Table 25 Number of people born in Jamaica, 2001**

	<b>Ward in the borough with the highest value</b>		<b>Ward in the borough with the lowest value</b>	
City of London (treated as one ward)		12		
Barking and Dagenham	Abbey	65	Eastbrook	17
Barnet	Colindale	122	Underhill	16
Bexley	Thamesmead East	69	Longlands	4
Brent	Stonebridge	1,134	Kenton	82
Bromley	Penge and Cator	215	Darwin	3
Camden	Haverstock	48	Holborn and Covent Garden	10
Croydon	Bensham Manor	808	Selsdon and Ballards	25
Ealing	Perivale	188	Southall Broadway	32
Enfield	Upper Edmonton	445	Highlands	24
Greenwich	Plumstead	214	Eltham South	22
Hackney	King's Park	385	De Beauvoir	131
Hammersmith and Fulham	Wormholt and White City	170	Palace Riverside	25
Haringey	Bruce Grove	709	Fortis Green	35
Harrow	Wealdstone	115	Pinner South	23
Havering	Brooklands	34	Upminster	3
Hillingdon	Barnhill	50	Harefield	9
Hounslow	Syon	51	Bedfont	10
Islington	Finsbury Park	179	Bunhill	33
Kensington and Chelsea	Golborne	102	Royal Hospital	3
Kingston upon Thames	Norbiton	19	Chessington South	4
Lambeth	Coldharbour	986	Bishop's	186
Lewisham	Telegraph Hill	700	Grove Park	180
Merton	Graveney	354	Village	11
Newham	Forest Gate North	272	Royal Docks	32
Redbridge	Loxford	177	Monkhams	17
Richmond upon Thames	Ham Petersham & Richmond Riverside	14	South Twickenham	0
Southwark	Nunhead	582	Surrey Docks	53
Sutton	Wandle Valley	53	Cheam	9
Tower Hamlets	Bow East	79	Spitalfields and Banglatown	10
Waltham Forest	Lea Bridge	362	Chingford Green	30
Wandsworth	Latchmere	372	Thamesfield	28
Westminster	Queen's Park	180	Churchill	15
<i>Number in other areas:</i>				
Inner London		45,821		
Outer London		34,498		
Greater London		80,319		
England		145,234		

Source: 2001 Census Univariate Tables, Table UV008

Map 25 Number of people born in Jamaica, 2001

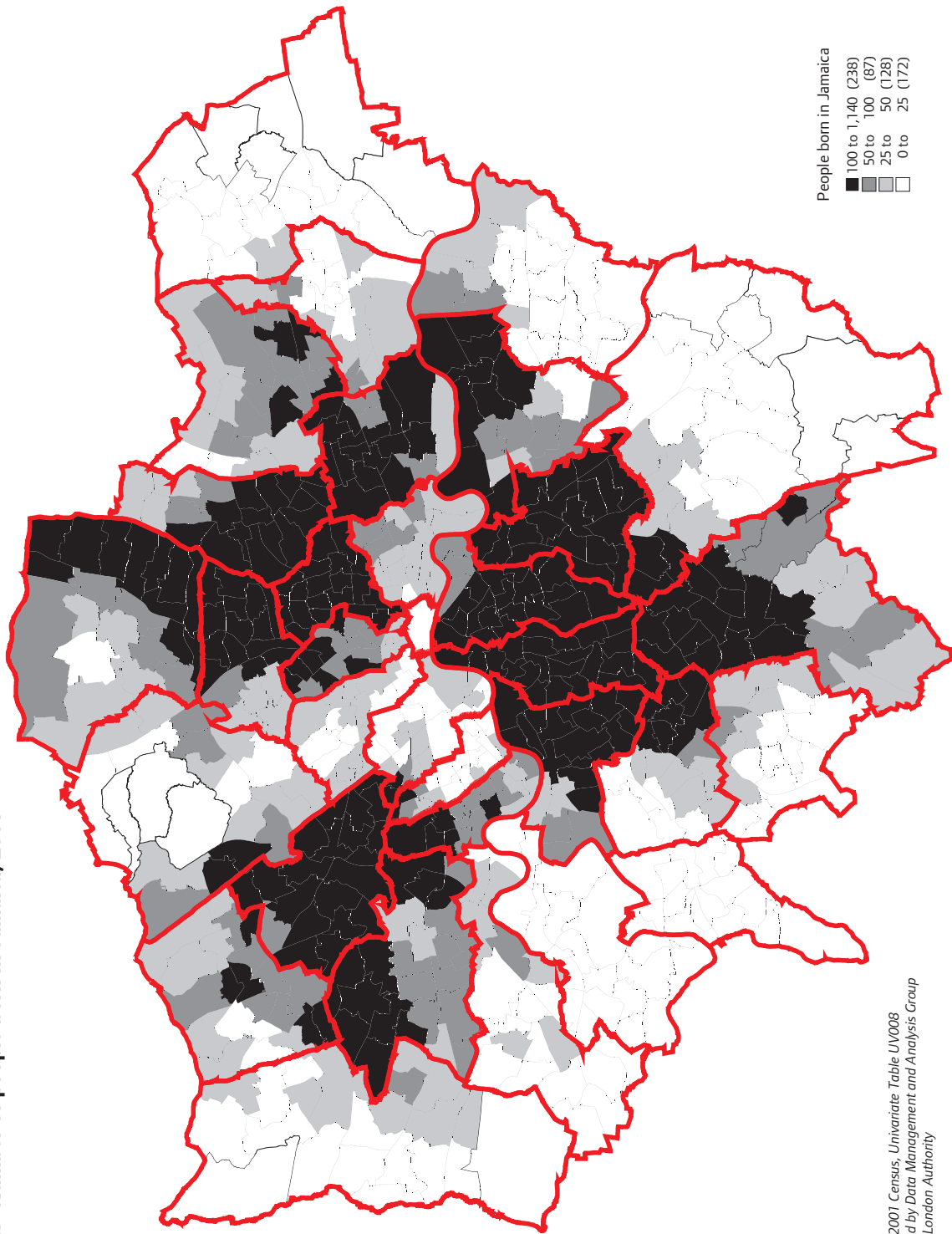

Source: 2001 Census, Univariate Table UV008  
Produced by Data Management and Analysis Group  
Greater London Authority

**Table 26 Number of people born in Turkey, 2001**

	<b>Ward in the borough with the highest value</b>		<b>Ward in the borough with the lowest value</b>	
City of London (treated as one ward)		12		
Barking and Dagenham	Gascoigne	81	Goresbrook	0
Barnet	Coppetts	103	Oakleigh	27
Bexley	Erith	18	Brampton	0
Brent	Dollis Hill	38	Northwick Park	4
Bromley	Penge and Cator	34	Darwin	3
Camden	Gospel Oak	49	Haverstock	17
Croydon	Fairfield	113	Coulsdon East	3
Ealing	Hanger Hill	45	Southall Green	0
Enfield	Edmonton Green	843	Grange	72
Greenwich	Eltham West	74	Eltham North	6
Hackney	New River	538	Leabridge	232
Hammersmith and Fulham	Avonmore and Brook Green	34	Palace Riverside	10
Haringey	Northumberland Park	938	Muswell Hill	78
Harrow	Queensbury	24	Pinner	3
Havering	South Hornchurch	14	Emerson Park	0
Hillingdon	Northwood	17	Pinkwell	0
Hounslow	Chiswick Riverside	30	Heston West	3
Islington	Mildmay	336	Junction	110
Kensington and Chelsea	Brompton	53	Colville	11
Kingston upon Thames	Coombe Hill	29	Norbiton	3
Lambeth	Herne Hill	36	Streatham South	7
Lewisham	Forest Hill	76	Catford South	17
Merton	Cannon Hill	31	St. Helier	4
Newham	Stratford and New Town	55	East Ham North	9
Redbridge	Barkingside	55	Chadwell	4
Richmond upon Thames	Ham Petersham & Richmond Riverside	35	Hampton Wick	4
Southwark	Faraday	78	Village	10
Sutton	Sutton North	17	Stonecot	3
Tower Hamlets	Bromley-by-Bow	42	Spitalfields and Banglatown	7
Waltham Forest	Leyton	198	Chingford Green	22
Wandsworth	West Hill	47	Northcote	6
Westminster	Regent's Park	62	St. James's	11
<i>Number in other areas:</i>				
Inner London		24,891		
Outer London		14,237		
Greater London		39,128		
England		52,402		

Source: 2001 Census Univariate Tables, Table UV008

Map 26 Number of people born in Turkey, 2001

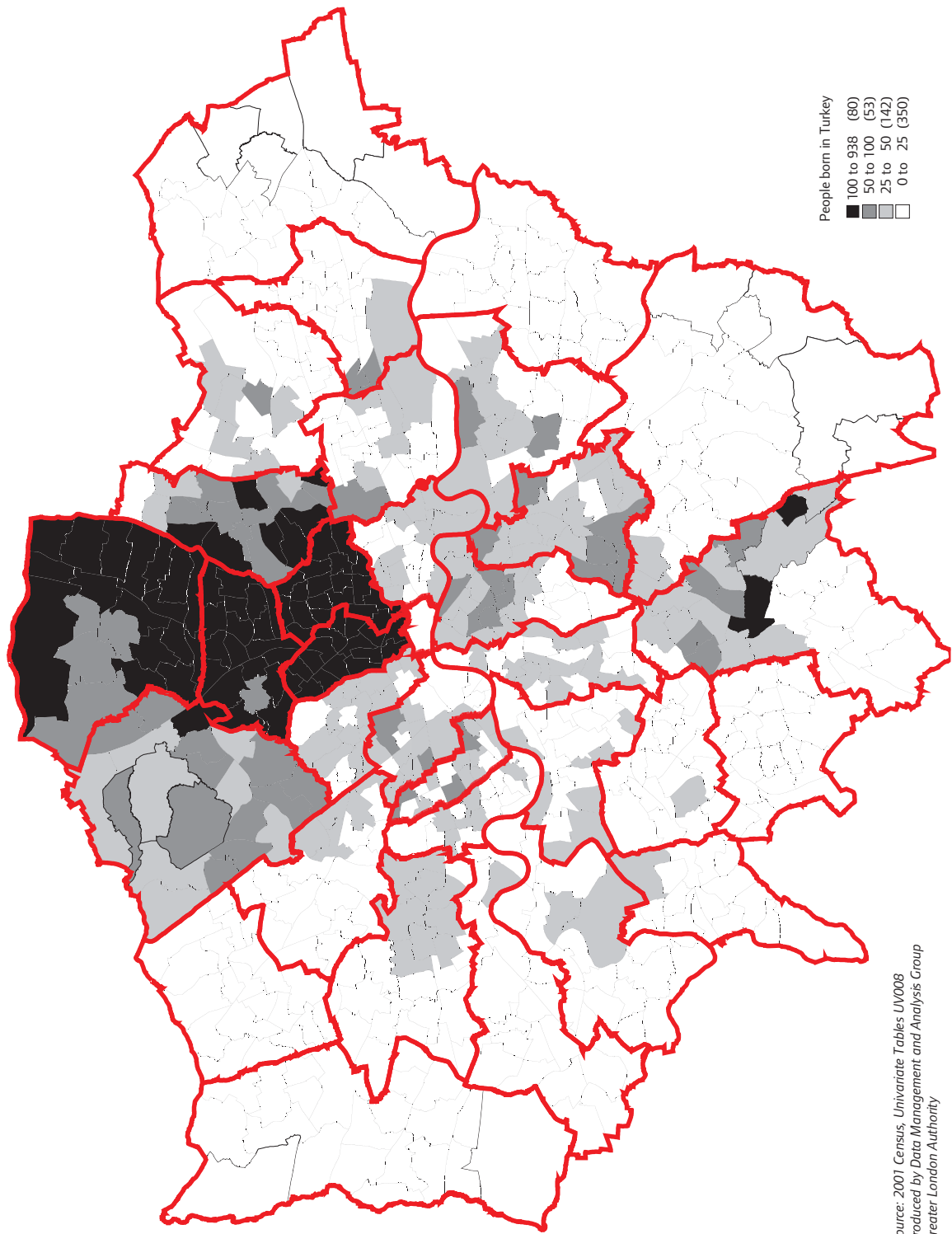

Source: 2001 Census, Univariate Tables UV008  
Produced by Data Management and Analysis Group  
Greater London Authority

**Table 27 Number of people born in Former Yugoslavia, 2001**

	Ward in the borough with the highest value		Ward in the borough with the lowest value	
City of London (treated as one ward)		15		
Barking and Dagenham	Gascoigne	207	Longbridge	6
Barnet	Childs Hill	198	Brunswick Park	20
Bexley	Thamesmead East	28	Blackfen and Lamorbey	0
Brent	Stonebridge	135	Queens Park	29
Bromley	Penge and Cator	53	Darwin	0
Camden	Kilburn	234	Hampstead Town	46
Croydon	South Norwood	128	Coulsdon East	4
Ealing	East Acton	220	Lady Margaret	23
Enfield	Upper Edmonton	117	Highlands	11
Greenwich	Greenwich West	67	Kidbrooke with Hornfair	3
Hackney	Dalston	67	Clissold	12
Hammersmith and Fulham	Hammersmith Broadway	170	Palace Riverside	22
Haringey	St. Ann's	199	Highgate	29
Harrow	Harrow on the Hill	67	Greenhill	8
Havering	Romford Town	40	Emerson Park	0
Hillingdon	Yeading	51	Harefield	3
Hounslow	Chiswick Riverside	94	Bedfont	9
Islington	Finsbury Park	104	Junction	14
Kensington and Chelsea	Cremorne	111	Royal Hospital	23
Kingston upon Thames	Surbiton Hill	34	Old Malden	6
Lambeth	Knight's Hill	62	Thurlow Park	21
Lewisham	Evelyn	118	Grove Park	15
Merton	Cricket Green	47	Lower Morden	3
Newham	Little Ilford	82	Royal Docks	9
Redbridge	Clementswood	131	Monkhams	3
Richmond upon Thames	Heathfield	47	Hampton	8
Southwark	Faraday	64	Surrey Docks	6
Sutton	Beddington South	42	Stonecot	0
Tower Hamlets	Blackwall and Cubitt Town	33	Mile End and Globe Town	4
Waltham Forest	Cann Hall	87	Endlebury	3
Wandsworth	Roehampton	91	Shaftesbury	9
Westminster	Westbourne	148	Knightsbridge and Belgravia	19
<i>Number in other areas:</i>				
Inner London		12,800		
Outer London		12,437		
Greater London		25,237		
England		45,997		

Source: 2001 Census Univariate Tables, Table UV008

Map 27 Number of people born in Former Yugoslavia 2001

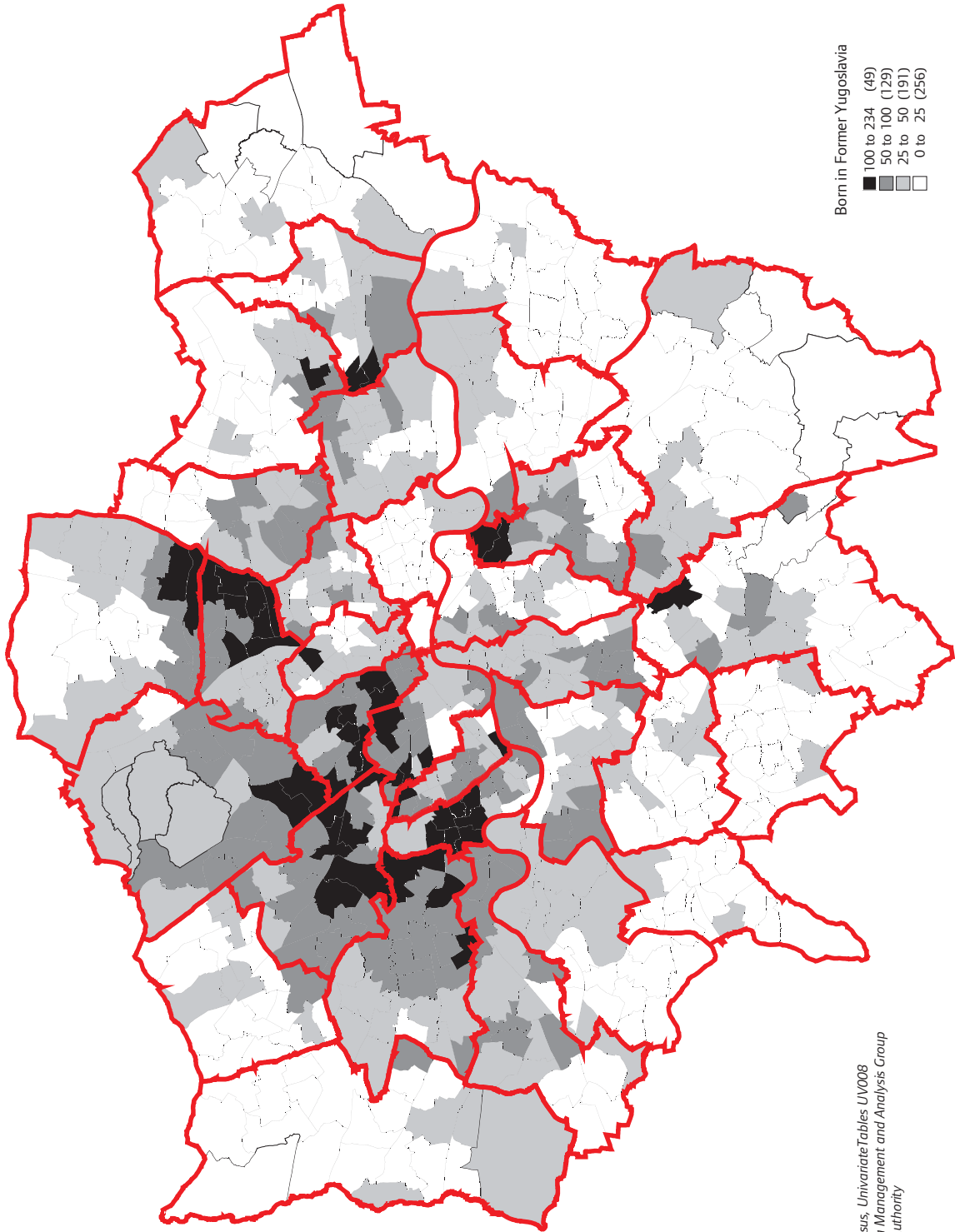

Source: 2001 Census, Univariate Tables UV008  
Produced by Data Management and Analysis Group  
Greater London Authority

**Table 28 Number of people born in Cyprus, 2001**

	<b>Ward in the borough with the highest value</b>		<b>Ward in the borough with the lowest value</b>	
City of London (treated as one ward)		14		
Barking and Dagenham	Abbey	52	Parsloes	9
Barnet	Brunswick Park	644	Edgware	41
Bexley	Falconwood and Welling	53	Crayford	13
Brent	Northwick Park	102	Stonebridge	12
Bromley	Plaistow and Sundridge	66	Darwin	6
Camden	St. Pancras and Somers Town	116	West Hampstead	15
Croydon	Norbury	168	Fieldway	13
Ealing	East Acton	65	Southall Green	4
Enfield	Palmers Green	1,362	Chase	149
Greenwich	Coldharbour and New Eltham	95	Woolwich Common	22
Hackney	Clissold	198	Lordship	90
Hammersmith and Fulham	Wormholt and White City	31	College Park and Old Oak	6
Haringey	Harringay	663	Highgate	76
Harrow	Kenton West	57	Harrow Weald	11
Havering	Mawneys	37	Cranham	6
Hillingdon	Uxbridge South	32	Yeading	5
Hounslow	Osterley and Spring Grove	54	Bedfont	0
Islington	Finsbury Park	312	Clerkenwell	45
Kensington and Chelsea	Pembridge	52	Cremorne	3
Kingston upon Thames	Coombe Hill	58	Chessington North and Hook	7
Lambeth	Streatham Hill	89	Prince's	26
Lewisham	Catford South	197	Blackheath	56
Merton	Longthornton	56	Lavender Fields	7
Newham	East Ham Central	44	Royal Docks	3
Redbridge	Fullwell	129	Valentines	30
Richmond upon Thames	St. Margarets & North Twickenham	28	Hampton	4
Southwark	Faraday	159	Surrey Docks	54
Sutton	Beddington South	30	Wallington North	9
Tower Hamlets	Bow East	60	Whitechapel	16
Waltham Forest	Valley	193	Hale End and Highams Park	39
Wandsworth	Tooting	48	East Putney	14
Westminster	Lancaster Gate	114	Churchill	11
<i>Number in other areas:</i>				
Inner London		19,228		
Outer London		26,660		
Greater London		45,888		
England		74,757		

Source: 2001 Census Univariate Tables, Table UV008

Map 28 Number of people born in Cyprus, 2001

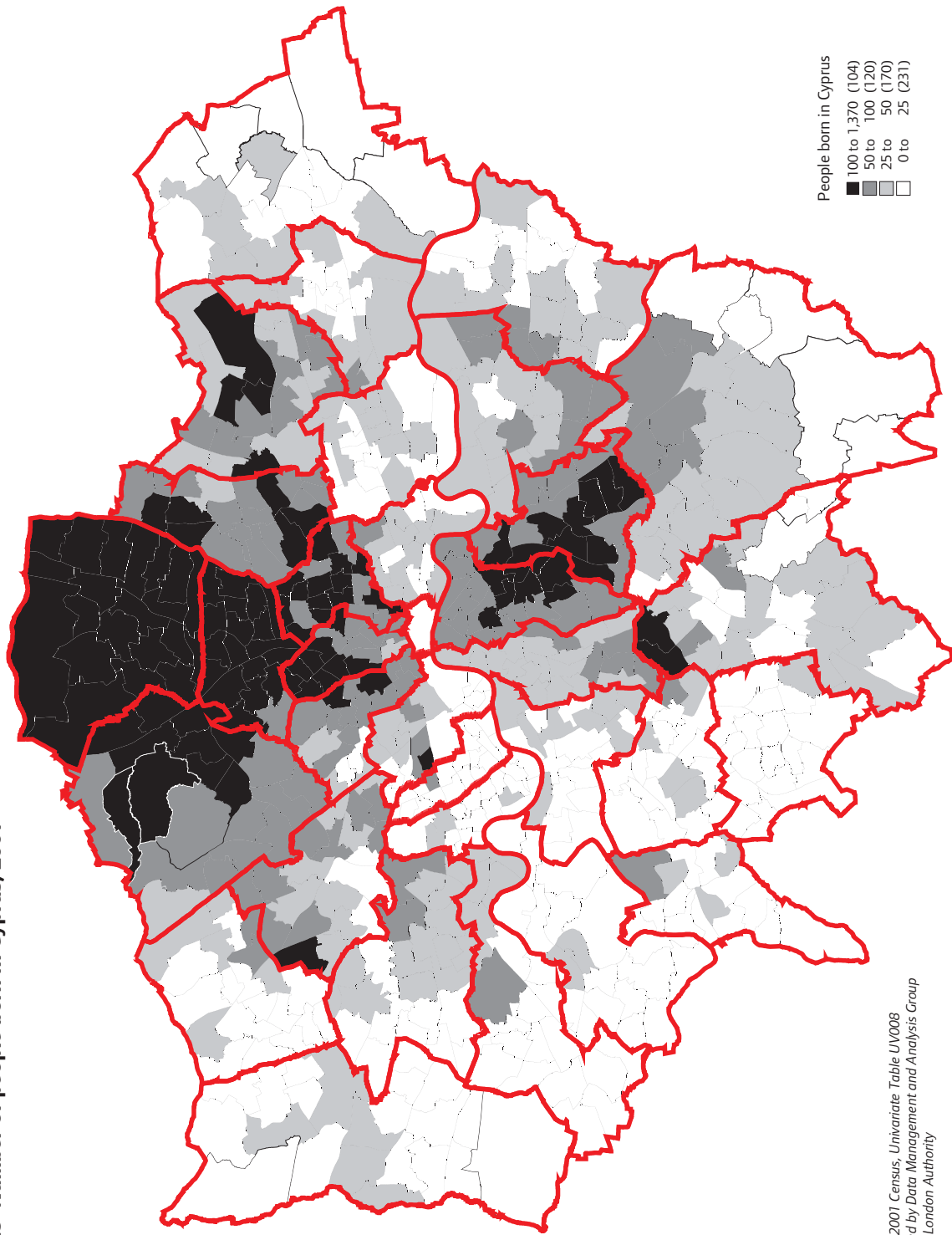

Source: 2001 Census, Univariate Table UV008  
Produced by Data Management and Analysis Group  
Greater London Authority

**Table 29 Number of people born in Kenya, 2001**

	<b>Ward in the borough with the highest value</b>		<b>Ward in the borough with the lowest value</b>	
City of London (treated as one ward)		23		
Barking and Dagenham	Abbey	84	Heath	10
Barnet	West Hendon	475	Garden Suburb	61
Bexley	St. Michael's	71	Crayford	16
Brent	Kenton	1,059	Kilburn	90
Bromley	Bickley	56	Darwin	9
Camden	Camden Town with Primrose Hill	54	Kentish Town	14
Croydon	West Thornton	679	New Addington	18
Ealing	Lady Margaret	698	Southfield	56
Enfield	Bowes	277	Southbury	26
Greenwich	Glyndon	158	Eltham South	23
Hackney	Leabridge	50	Springfield	7
Hammersmith and Fulham	Addison	61	Palace Riverside	18
Haringey	Woodside	116	Highgate	25
Harrow	Kenton West	1,128	Pinner South	265
Havering	Emerson Park	38	Cranham	7
Hillingdon	Barnhill	304	Harefield	27
Hounslow	Heston East	520	Turnham Green	40
Islington	Junction	40	Clerkenwell	16
Kensington and Chelsea	Queen's Gate	75	St. Charles	14
Kingston upon Thames	Coombe Hill	104	Chessington South	22
Lambeth	Streatham South	224	Bishop's	17
Lewisham	Evelyn	84	Lee Green	23
Merton	Graveney	137	Ravensbury	38
Newham	Green Street West	303	Royal Docks	31
Redbridge	Newbury	380	Monkhams	45
Richmond upon Thames	Whitton	112	Twickenham Riverside	22
Southwark	Camberwell Green	62	Rotherhithe	12
Sutton	Beddington South	87	St. Helier	22
Tower Hamlets	Millwall	41	Bow East	7
Waltham Forest	Grove Green	116	Chingford Green	13
Wandsworth	Tooting	225	Thamesfield	30
Westminster	Hyde Park	69	Churchill	14
<i>Number in other areas:</i>				
Inner London		11,390		
Outer London		54,921		
Greater London		66,311		
England		126,119		

Source: 2001 Census Univariate Tables, Table UV008

Map 29 Number of people born in Kenya, 2001

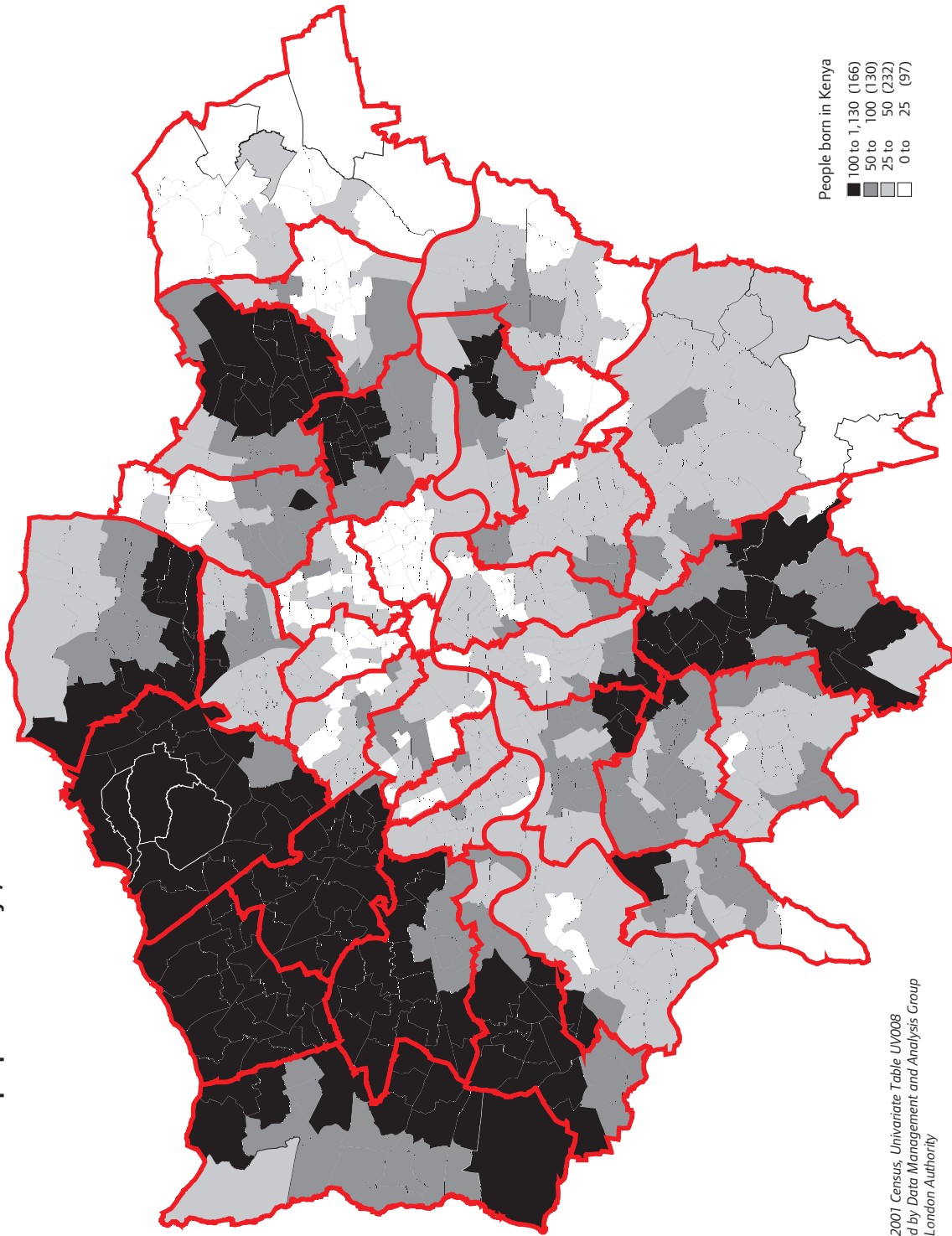

Source: 2001 Census, Univariate Table UV008  
Produced by Data Management and Analysis Group  
Greater London Authority

**Table 30 Number of people born in Iraq, 2001**

	Ward in the borough with the highest value		Ward in the borough with the lowest value	
City of London (treated as one ward)		14		
Barking and Dagenham	Abbey	22	Alibon	0
Barnet	Golders Green	102	Underhill	7
Bexley	North End	35	Crayford	0
Brent	Barnhill	238	Kensal Green	34
Bromley	Bickley	28	Biggin Hill	0
Camden	Regent's Park	57	Kentish Town	15
Croydon	Fairfield	46	Coulsdon West	3
Ealing	Perivale	260	Northfield	38
Enfield	Edmonton Green	45	Enfield Highway	0
Greenwich	Woolwich Riverside	31	Eltham North	3
Hackney	Hackney Downs	26	Clissold	0
Hammersmith and Fulham	Avonmore and Brook Green	194	Town	16
Haringey	Northumberland Park	29	Muswell Hill	3
Harrow	Kenton East	49	West Harrow	5
Havering	Romford Town	15	Hacton	0
Hillingdon	Yeading	40	Harefield	3
Hounslow	Chiswick Riverside	67	Bedfont	16
Islington	St. Mary's	26	Caledonian	3
Kensington and Chelsea	Holland	130	Pembridge	18
Kingston upon Thames	Coombe Hill	258	Berrylands	10
Lambeth	Streatham South	28	Coldharbour	4
Lewisham	Evelyn	21	Whitefoot	3
Merton	Village	63	Cannon Hill	3
Newham	Forest Gate North	19	Royal Docks	0
Redbridge	Newbury	23	Bridge	0
Richmond upon Thames	Barnes	39	Fulwell and Hampton Hill	3
Southwark	Camberwell Green	19	Village	5
Sutton	Sutton South	57	The Wrythe	0
Tower Hamlets	Bethnal Green South	12	East India and Lansbury	0
Waltham Forest	Leyton	17	Forest	0
Wandsworth	East Putney	70	Bedford	5
Westminster	Hyde Park	234	Tachbrook	17
<i>Number in other areas:</i>				
Inner London		6,629		
Outer London		10,665		
Greater London		17,294		
England		29,927		

Source: 2001 Census Univariate Tables, Table UV008

Map 30 Number of people born in Iraq, 2001

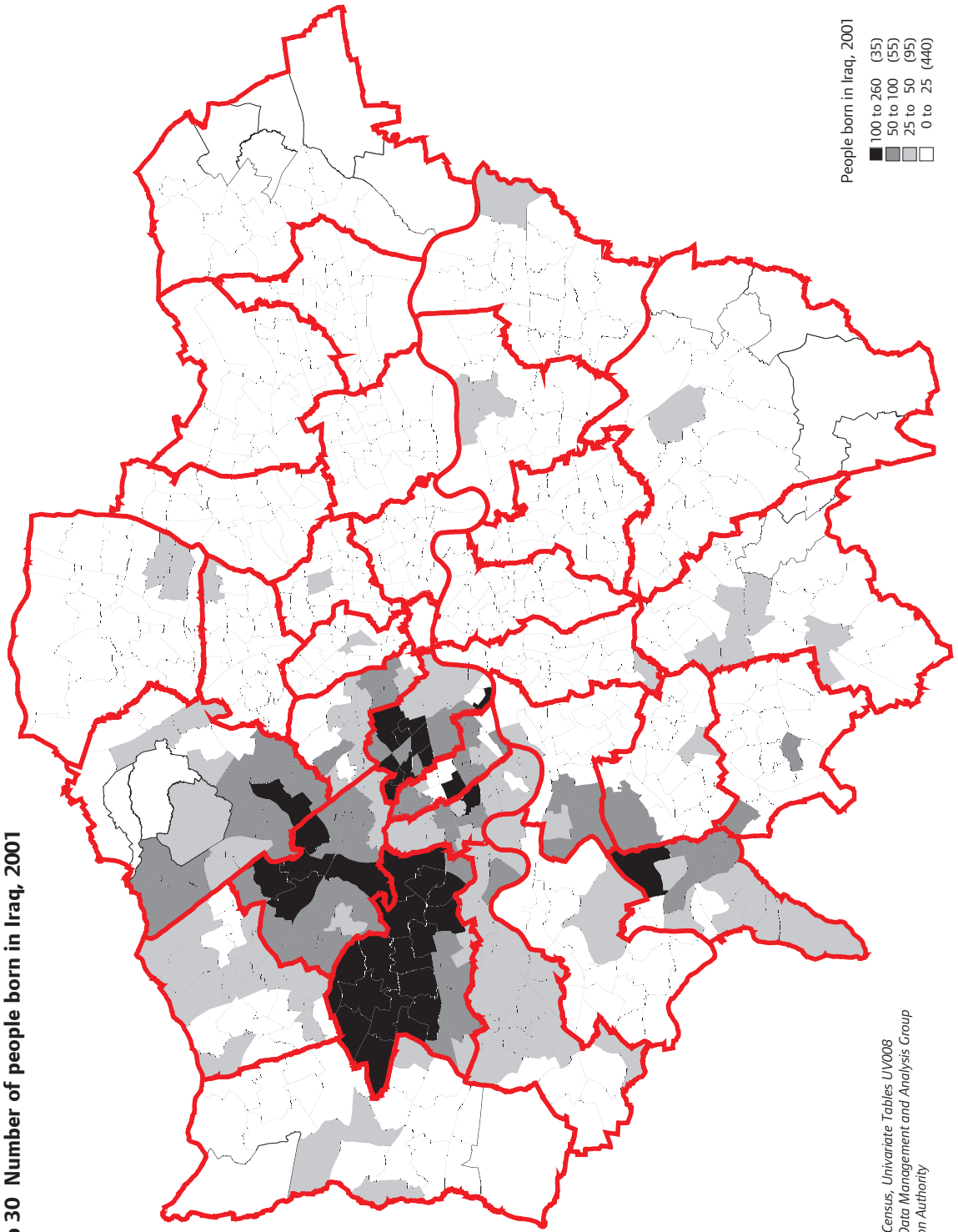

Source: 2001 Census, Univariate Tables UV008  
Produced by Data Management and Analysis Group  
Greater London Authority

**Table 31 Number of people born in Poland, 2001**

	<b>Ward in the borough with the highest value</b>		<b>Ward in the borough with the lowest value</b>	
City of London (treated as one ward)		7		
Barking and Dagenham	Abbey	31	Village	0
Barnet	Childs Hill	163	High Barnet	18
Bexley	Sidcup	13	Blackfen and Lamorbey	0
Brent	Mapesbury	157	Kenton	18
Bromley	Chislehurst	49	Darwin	3
Camden	Belsize	91	Haverstock	26
Croydon	Selhurst	80	New Addington	7
Ealing	South Acton	385	Southall Green	12
Enfield	Bowes	47	Chase	9
Greenwich	Greenwich West	28	Glyndon	5
Hackney	New River	79	Queensbridge	6
Hammersmith and Fulham	Ravenscourt Park	125	Palace Riverside	36
Haringey	Seven Sisters	77	White Hart Lane	23
Harrow	Canons	46	Kenton West	11
Havering	Mawneys	28	Harold Wood	3
Hillingdon	South Ruislip	33	Harefield	5
Hounslow	Turnham Green	149	Hanworth Park	14
Islington	Tollington	49	Highbury West	14
Kensington and Chelsea	Earl's Court	108	Royal Hospital	27
Kingston upon Thames	Coombe Hill	38	Chessington South	0
Lambeth	Streatham Hill	81	Bishop's	23
Lewisham	Sydenham	35	Downham	9
Merton	Wimbledon Park	81	Lower Morden	10
Newham	Green Street East	47	Canning Town South	4
Redbridge	Valentines	39	Chadwell	4
Richmond upon Thames	North Richmond	49	Hampton	7
Southwark	College	42	Peckham	7
Sutton	Sutton South	25	St. Helier	4
Tower Hamlets	Millwall	34	Bow East	6
Waltham Forest	Cann Hall	43	Valley	3
Wandsworth	Bedford	132	Shaftesbury	11
Westminster	Lancaster Gate	57	Church Street	26
<i>Number in other areas:</i>				
Inner London		9,198		
Outer London		13,026		
Greater London		22,224		
England		56,679		

Source: 2001 Census Univariate Tables, Table UV008

Map 31 Number of people born in Poland, 2001

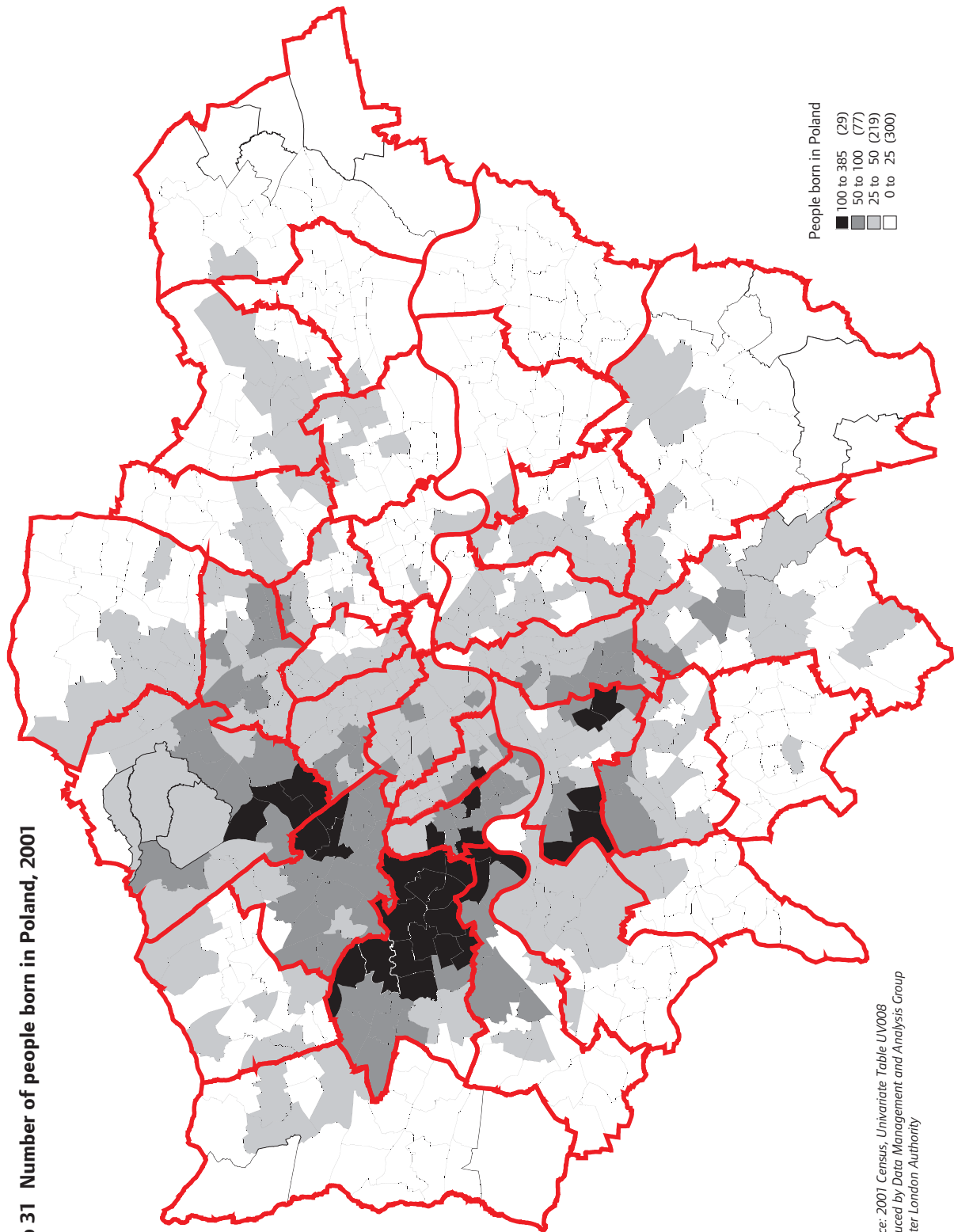

Source: 2001 Census, Univariate Table UV008  
Produced by Data Management and Analysis Group  
Greater London Authority

**Table 32 Number of people born in Zimbabwe, 2001**

	<b>Ward in the borough with the highest value</b>		<b>Ward in the borough with the lowest value</b>	
City of London (treated as one ward)		19		
Barking and Dagenham	Whalebone	29	Parsloes	5
Barnet	Childs Hill	80	High Barnet	20
Bexley	Thamesmead East	73	Brampton	0
Brent	Northwick Park	56	Alperton	8
Bromley	Penge and Cator	64	Darwin	3
Camden	Hampstead Town	46	Regent's Park	4
Croydon	Bensham Manor	71	Selsdon and Ballards	4
Ealing	Hanger Hill	51	Southall Green	9
Enfield	Ponders End	73	Grange	12
Greenwich	Woolwich Riverside	79	Coldharbour and New Eltham	11
Hackney	Wick	99	Stoke Newington Central	6
Hammersmith and Fulham	Town	39	College Park and Old Oak	7
Haringey	Bruce Grove	44	Alexandra	14
Harrow	Greenhill	41	Pinner South	6
Havering	Harold Wood	41	Hacton	3
Hillingdon	Barnhill	65	Ickenham	3
Hounslow	Hounslow Central	44	Feltham North	9
Islington	Tollington	31	Caledonian	7
Kensington and Chelsea	Courtfield	23	St. Charles	3
Kingston upon Thames	Surbiton Hill	66	Beverley	9
Lambeth	Gipsy Hill	68	Clapham Town	10
Lewisham	Evelyn	72	Whitefoot	12
Merton	Trinity	70	Lower Morden	7
Newham	Canning Town South	92	East Ham North	21
Redbridge	Loxford	77	Hainault	4
Richmond upon Thames	Teddington	38	Hampton North	9
Southwark	Newington	53	Grange	17
Sutton	Sutton West	50	Beddington North	5
Tower Hamlets	Mile End and Globe Town	46	Bethnal Green South	6
Waltham Forest	Grove Green	72	Endlebury	4
Wandsworth	West Hill	132	Northcote	20
Westminster	Lancaster Gate	30	Queen's Park	3
<i>Number in other areas:</i>				
Inner London		7,134		
Outer London		9,892		
Greater London		17,026		
England		46,379		

Source: 2001 Census Univariate Tables, Table UV008

Map 32 Number of people born in Zimbabwe, 2001

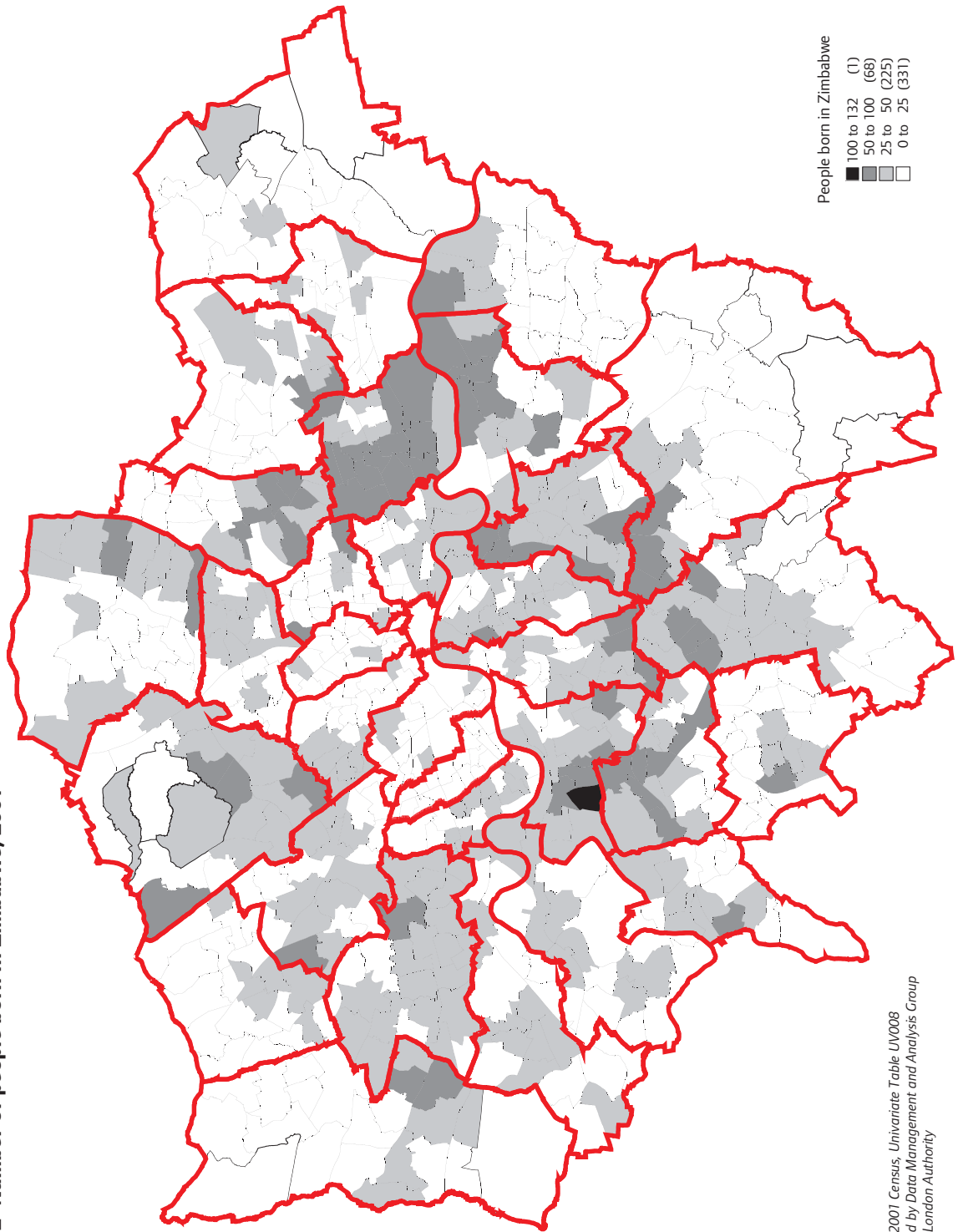
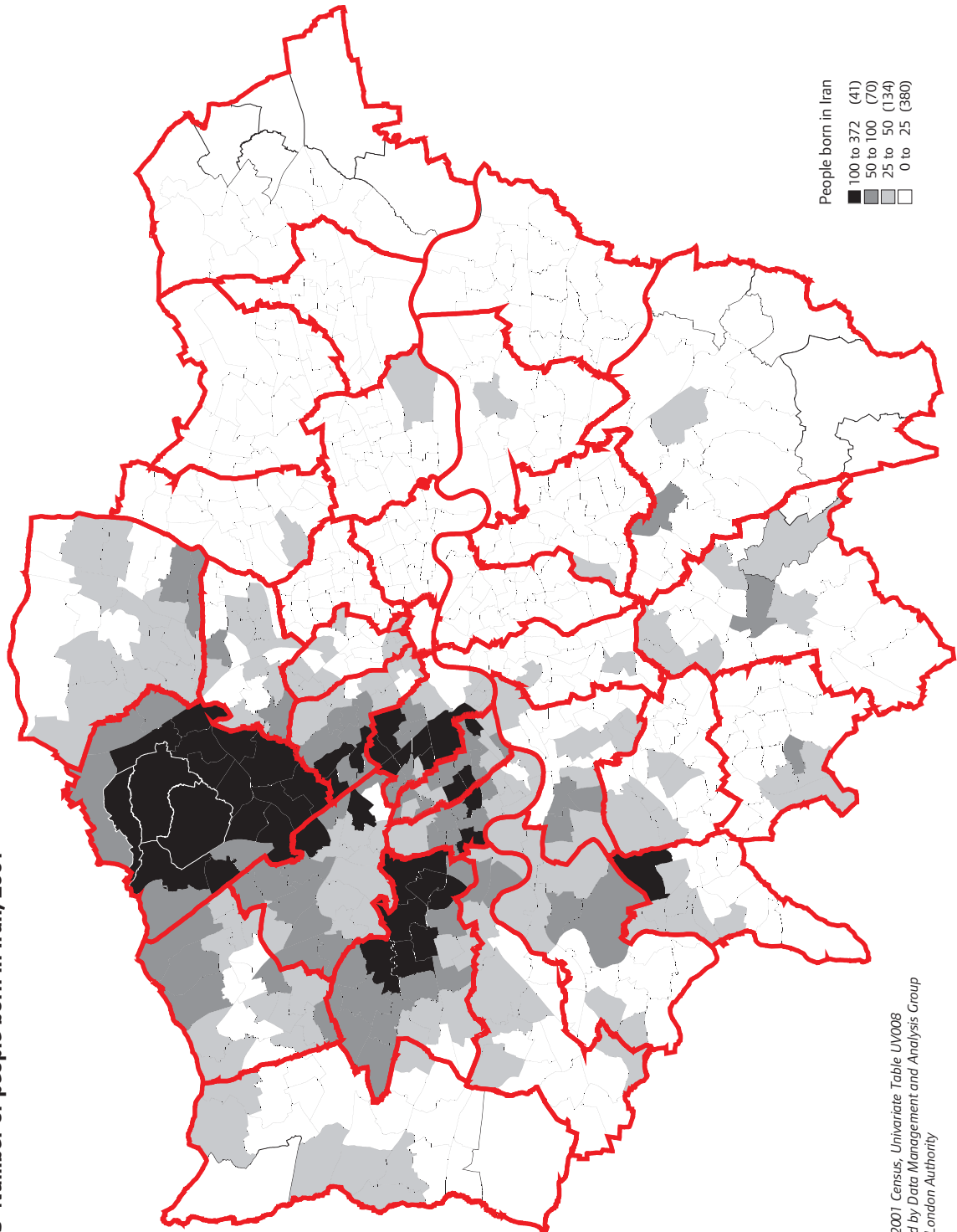

**Table 33 Number of people born in Iran, 2001**

	<b>Ward in the borough with the highest value</b>		<b>Ward in the borough with the lowest value</b>	
City of London (treated as one ward)		12		
Barking and Dagenham	Abbey	11	Heath	0
Barnet	Finchley Church End	280	High Barnet	59
Bexley	Blackfen and Lamorbey	16	Crayford	3
Brent	Dollis Hill	117	Queens Park	18
Bromley	Copers Cope	57	Biggin Hill	0
Camden	Frognaal and Fitzjohns	168	Bloomsbury	21
Croydon	Fairfield	90	New Addington	3
Ealing	Hanger Hill	372	Southall Broadway	19
Enfield	Edmonton Green	52	Turkey Street	7
Greenwich	Woolwich Common	42	Peninsula	0
Hackney	New River	19	Cazenove	0
Hammersmith and Fulham	Avonmore and Brook Green	183	Parsons Green and Walham	23
Haringey	Highgate	63	Tottenham Hale	13
Harrow	Canons	75	Kenton West	12
Havering	Squirrel's Heath	10	Rainham and Wennington	0
Hillingdon	Uxbridge South	44	Barnhill	0
Hounslow	Chiswick Riverside	84	Feltham West	6
Islington	Tollington	42	St. Mary's	15
Kensington and Chelsea	Holland	226	Redcliffe	33
Kingston upon Thames	Coombe Hill	101	Chessington North and Hook	5
Lambeth	Larkhall	29	Gipsy Hill	5
Lewisham	Forest Hill	27	Downham	0
Merton	Village	42	Lower Morden	7
Newham	Beckton	35	Royal Docks	0
Redbridge	Church End	18	Monkhams	4
Richmond upon Thames	Ham Petersham & Richmond Riversi	68	Hampton	13
Southwark	Surrey Docks	23	East Walworth	0
Sutton	Sutton South	88	Beddington North	5
Tower Hamlets	Weavers	18	East India and Lansbury	3
Waltham Forest	Lea Bridge	26	Hale End and Highams Park	3
Wandsworth	West Hill	72	Fairfield	12
Westminster	Regent's Park	270	St. James's	22
<i>Number in other areas:</i>				
Inner London		8,065		
Outer London		12,333		
Greater London		20,398		
England		40,187		

Source: 2001 Census Univariate Tables, Table UV008

Map 33 Number of people born in Iran, 2001



Source: 2001 Census, Univariate Table UV008  
Produced by Data Management and Analysis Group  
Greater London Authority

**Table 34 Number of people born in Hong Kong, 2001**

	<b>Ward in the borough with the highest value</b>		<b>Ward in the borough with the lowest value</b>	
City of London (treated as one ward)		59		
Barking and Dagenham	Longbridge	30	Alibon	0
Barnet	Burnt Oak	190	East Barnet	31
Bexley	Sidcup	44	Blackfen and Lamorbey	7
Brent	Preston	85	Harlesden	9
Bromley	Chislehurst	60	Darwin	6
Camden	King's Cross	159	Haverstock	22
Croydon	Fairfield	43	New Addington	4
Ealing	Hanger Hill	109	Dormers Wells	7
Enfield	Southgate	134	Lower Edmonton	11
Greenwich	Woolwich Common	52	Shooters Hill	14
Hackney	Brownswood	49	Leabridge	11
Hammersmith and Fulham	Avonmore and Brook Green	68	College Park and Old Oak	9
Haringey	West Green	112	Northumberland Park	12
Harrow	Canons	68	Kenton East	8
Havering	Squirrel's Heath	28	Upminster	10
Hillingdon	Northwood	57	Charville	3
Hounslow	Hounslow South	62	Bedfont	8
Islington	Caledonian	92	Bunhill	28
Kensington and Chelsea	Courtfield	130	St. Charles	10
Kingston upon Thames	Coombe Hill	85	Chessington North and Hook	22
Lambeth	Bishop's	61	Brixton Hill	14
Lewisham	Evelyn	108	Downham	15
Merton	Lavender Fields	80	Pollards Hill	6
Newham	Beckton	128	Green Street East	5
Redbridge	Bridge	50	Seven Kings	10
Richmond upon Thames	Barnes	81	Fulwell and Hampton Hill	7
Southwark	Chaucer	126	Livesey	14
Sutton	Beddington South	36	Beddington North	8
Tower Hamlets	Blackwall and Cubitt Town	165	Spitalfields and Banglatown	14
Waltham Forest	Lea Bridge	28	Hatch Lane	4
Wandsworth	East Putney	76	Earlsfield	20
Westminster	Lancaster Gate	123	Queen's Park	14
<i>Number in other areas:</i>				
Inner London		10,665		
Outer London		12,663		
Greater London		23,328		
England		84,770		

Source: 2001 Census Univariate Tables, Table UV008

Map 34 Number of people born in Hong Kong, 2001

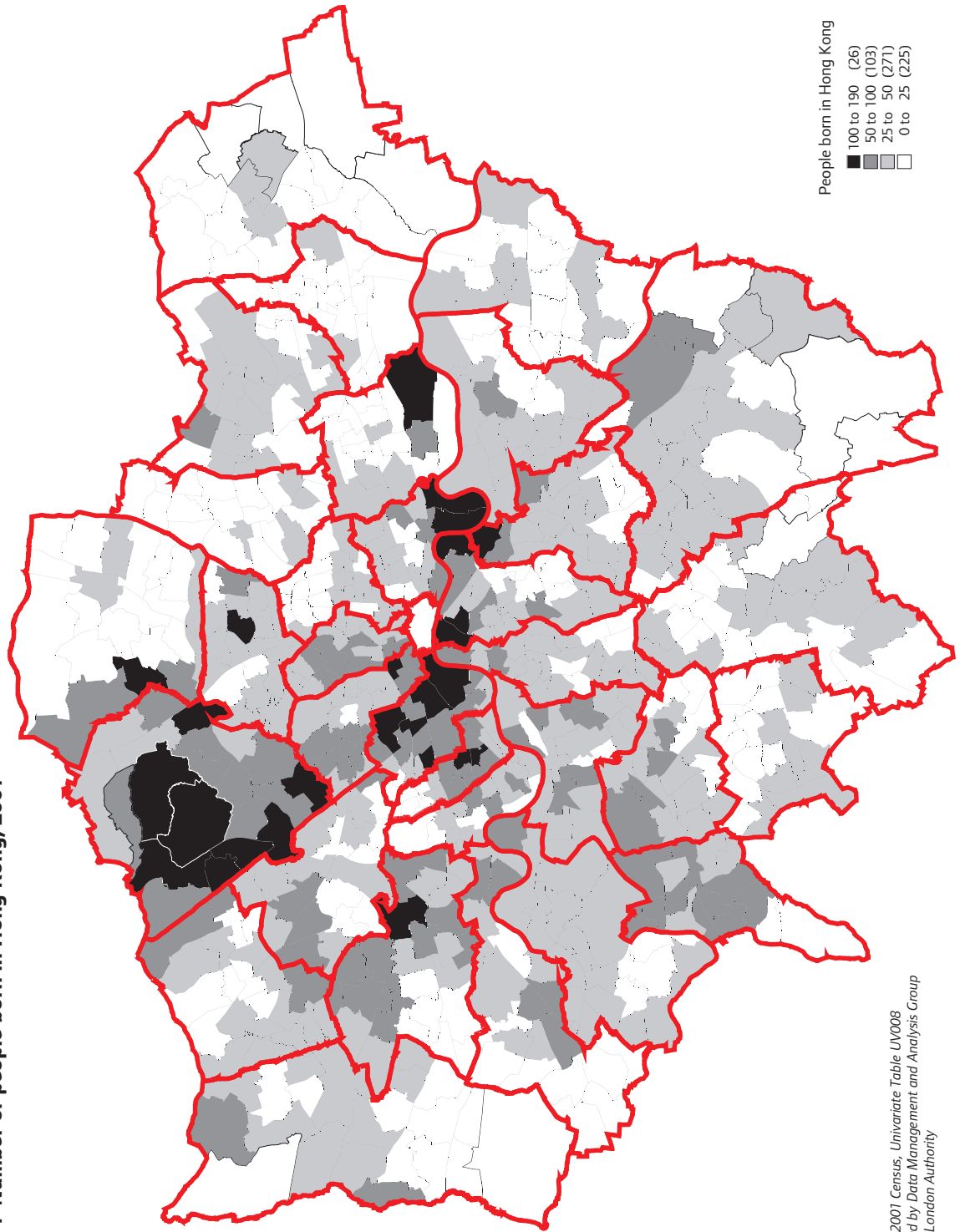
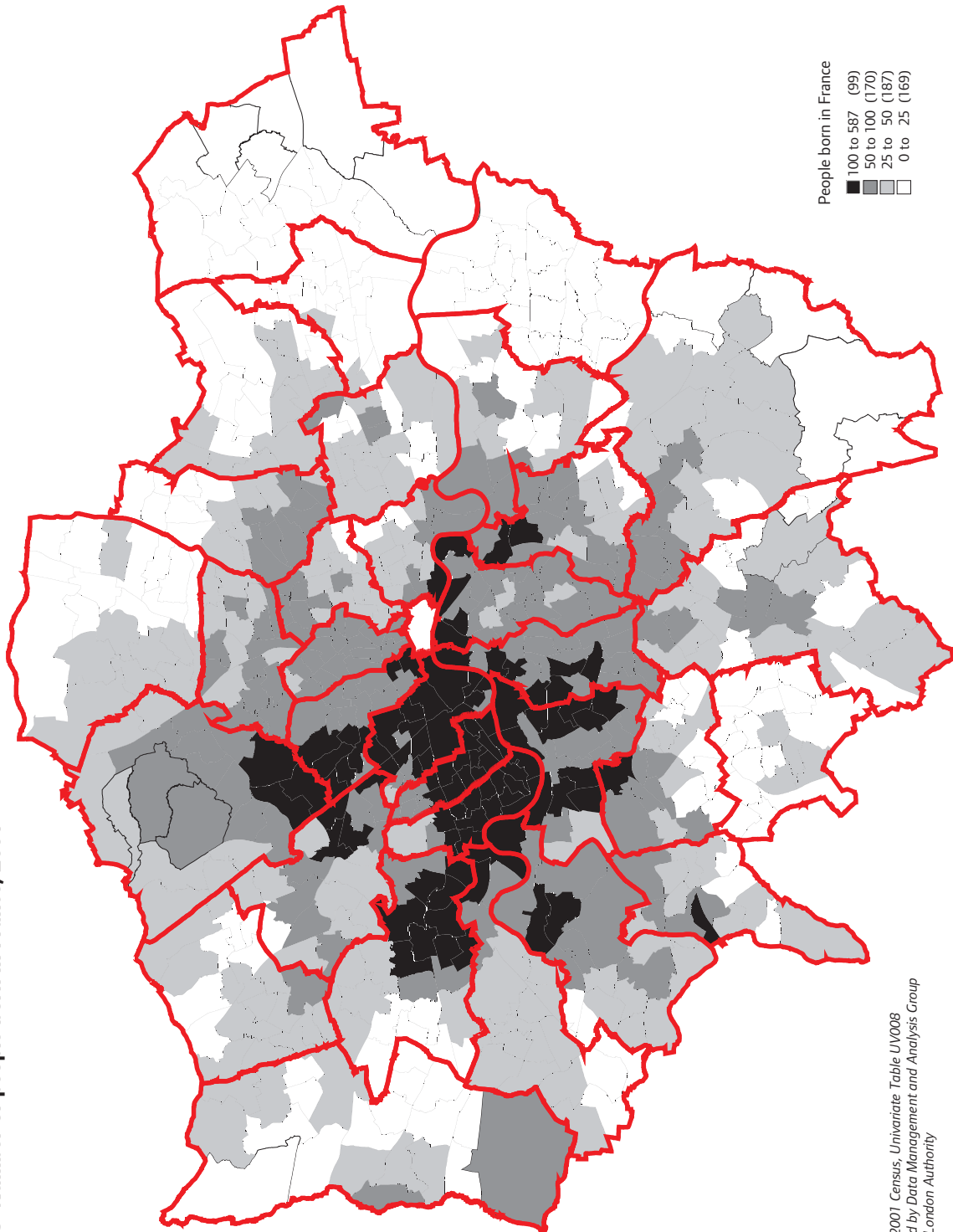

**Table 35 Number of people born in France, 2001**

	<b>Ward in the borough with the highest value</b>		<b>Ward in the borough with the lowest value</b>	
City of London (treated as one ward)		50		
Barking and Dagenham	Abbey	25	Parsloes	3
Barnet	Childs Hill	172	Burnt Oak	28
Bexley	Sidcup	21	Colyers	4
Brent	Mapesbury	123	Kenton	22
Bromley	Copers Cope	66	Biggin Hill	4
Camden	Frognaal and Fitzjohns	173	St. Pancras and Somers Town	54
Croydon	Addiscombe	67	New Addington	3
Ealing	Ealing Common	237	Dormers Wells	14
Enfield	Palmers Green	44	Turkey Street	11
Greenwich	Greenwich West	84	Coldharbour and New Eltham	16
Hackney	Springfield	76	Wick	22
Hammersmith and Fulham	Parsons Green and Walham	313	College Park and Old Oak	38
Haringey	Harringay	94	White Hart Lane	28
Harrow	Harrow on the Hill	52	Belmont	14
Havering	Romford Town	21	Rainham and Wennington	4
Hillingdon	Heathrow Villages	61	Cavendish	10
Hounslow	Turnham Green	175	Hanworth Park	17
Islington	Highbury West	96	Hillrise	47
Kensington and Chelsea	Courtfield	587	St. Charles	71
Kingston upon Thames	St. Mark's	146	Old Malden	14
Lambeth	Clapham Common	134	Streatham South	59
Lewisham	Brockley	120	Downham	17
Merton	Wimbledon Park	132	St. Helier	11
Newham	East Ham Central	60	Canning Town South	20
Redbridge	Cranbrook	47	Hainault	6
Richmond upon Thames	South Richmond	137	Whitton	22
Southwark	Cathedrals	124	Peckham	32
Sutton	Sutton West	40	Stonecot	9
Tower Hamlets	St. Katherine's and Wapping	105	Bromley by Bow	22
Waltham Forest	Leyton	63	Hatch Lane	8
Wandsworth	Nightingale	167	Roehampton	37
Westminster	Lancaster Gate	347	Queen's Park	35
<i>Number in other areas:</i>				
Inner London		23,624		
Outer London		14,506		
Greater London		38,130		
England		87,562		

Source: 2001 Census Univariate Tables, Table UV008

Map 35 Number of people born in France, 2001



Source: 2001 Census, Univariate Table UV008  
Produced by Data Management and Analysis Group  
Greater London Authority

**Table 36 Number of people born in Germany, 2001**

	<b>Ward in the borough with the highest value</b>		<b>Ward in the borough with the lowest value</b>	
City of London (treated as one ward)		90		
Barking and Dagenham	Becontree	44	Alibon	9
Barnet	Garden Suburb	285	Burnt Oak	48
Bexley	North End	37	Falconwood and Welling	13
Brent	Mapesbury	148	Wembley Central	18
Bromley	Bickley	84	Biggin Hill	25
Camden	Frognaal and Fitzjohns	291	St. Pancras and Somers Town	53
Croydon	Croham	76	New Addington	25
Ealing	Ealing Broadway	137	Southall Green	11
Enfield	Southgate Green	58	Jubilee	13
Greenwich	Woolwich Common	128	Thamesmead Moorings	26
Hackney	Lordship	112	King's Park	29
Hammersmith and Fulham	Avonmore and Brook Green	127	College Park and Old Oak	35
Haringey	Highgate	174	White Hart Lane	24
Harrow	Stanmore Park	78	Kenton East	21
Havering	Romford Town	43	Emerson Park	13
Hillingdon	Northwood	101	Cavendish	24
Hounslow	Turnham Green	99	Heston West	28
Islington	Clerkenwell	131	Barnsbury	63
Kensington and Chelsea	Courtfield	185	Notting Barns	42
Kingston upon Thames	Coombe Hill	218	Tolworth and Hook Rise	23
Lambeth	Clapham Town	109	Prince's	48
Lewisham	Forest Hill	95	Bellingham	26
Merton	Village	130	Lower Morden	20
Newham	Beckton	43	Plaistow North	12
Redbridge	Wanstead	83	Chadwell	14
Richmond upon Thames	Ham Petersham & Richmond Riverside	278	Heathfield	45
Southwark	Cathedrals	161	Peckham	25
Sutton	Cheam	56	Stonecot	14
Tower Hamlets	St. Katherine's and Wapping	120	Bromley by Bow	18
Waltham Forest	High Street	68	Larkwood	16
Wandsworth	East Putney	154	Latchmere	61
Westminster	Lancaster Gate	218	Church Street	37
<i>Number in other areas:</i>				
Inner London		19,881		
Outer London		19,937		
Greater London		39,818		
England		233,418		

Source: 2001 Census Univariate Tables, Table UV008

Map 36 Number of people born in Germany, 2001

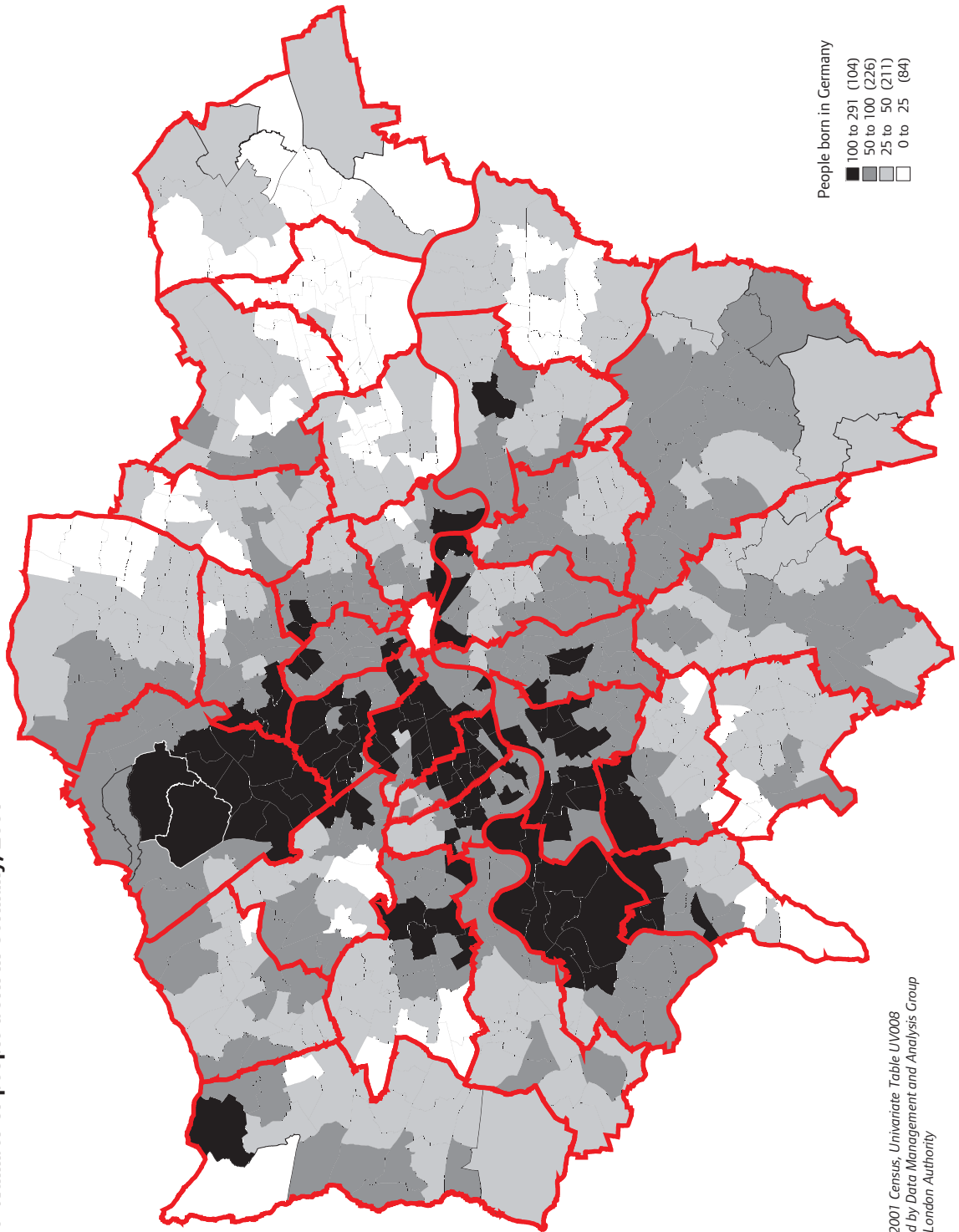

Source: 2001 Census, Univariate Table UV008  
Produced by Data Management and Analysis Group  
Greater London Authority

**Table 37 Number of people born in Greece, 2001**

	Ward in the borough with the highest value		Ward in the borough with the lowest value	
City of London (treated as one ward)		57		
Barking and Dagenham	Becontree	117	Alibon	0
Barnet	Hendon	122	Edgware	12
Bexley	Sidcup	7	Blackfen and Lamorbey	0
Brent	Brondesbury Park	53	Wembley Central	4
Bromley	Chislehurst	16	Darwin	0
Camden	King's Cross	116	Kentish Town	20
Croydon	Addiscombe	14	Sanderstead	0
Ealing	Hanger Hill	111	Southall Green	3
Enfield	Palmers Green	93	Town	6
Greenwich	Eltham South	70	Eltham North	0
Hackney	De Beauvoir	24	Cazenove	3
Hammersmith and Fulham	College Park and Old Oak	56	Palace Riverside	10
Haringey	Bounds Green	96	White Hart Lane	17
Harrow	West Harrow	17	Kenton West	0
Havering	Squirrel's Heath	7	Hylands	0
Hillingdon	Uxbridge South	143	Harefield	0
Hounslow	Turnham Green	15	Heston West	0
Islington	Holloway	74	Highbury East	11
Kensington and Chelsea	Hans Town	79	St. Charles	7
Kingston upon Thames	St. Mark's	105	Chessington South	3
Lambeth	Herne Hill	25	Coldharbour	7
Lewisham	Brockley	40	Downham	0
Merton	Village	18	Pollards Hill	0
Newham	Beckton	23	Green Street East	0
Redbridge	Church End	40	Clayhall	0
Richmond upon Thames	St. Margarets & North Twickenham	26	Heathfield	3
Southwark	Cathedrals	130	Peckham	3
Sutton	Sutton Central	10	Stonecot	0
Tower Hamlets	Millwall	46	Bromley by Bow	6
Waltham Forest	Chapel End	18	Markhouse	0
Wandsworth	Furzedown	29	Latchmere	7
Westminster	Lancaster Gate	275	Queen's Park	11
<i>Number in other areas:</i>				
Inner London		7,127		
Outer London		5,253		
Greater London		12,380		
England		31,771		

Source: 2001 Census Univariate Tables, Table UV008

Map 37 Number of people born in Greece, 2001

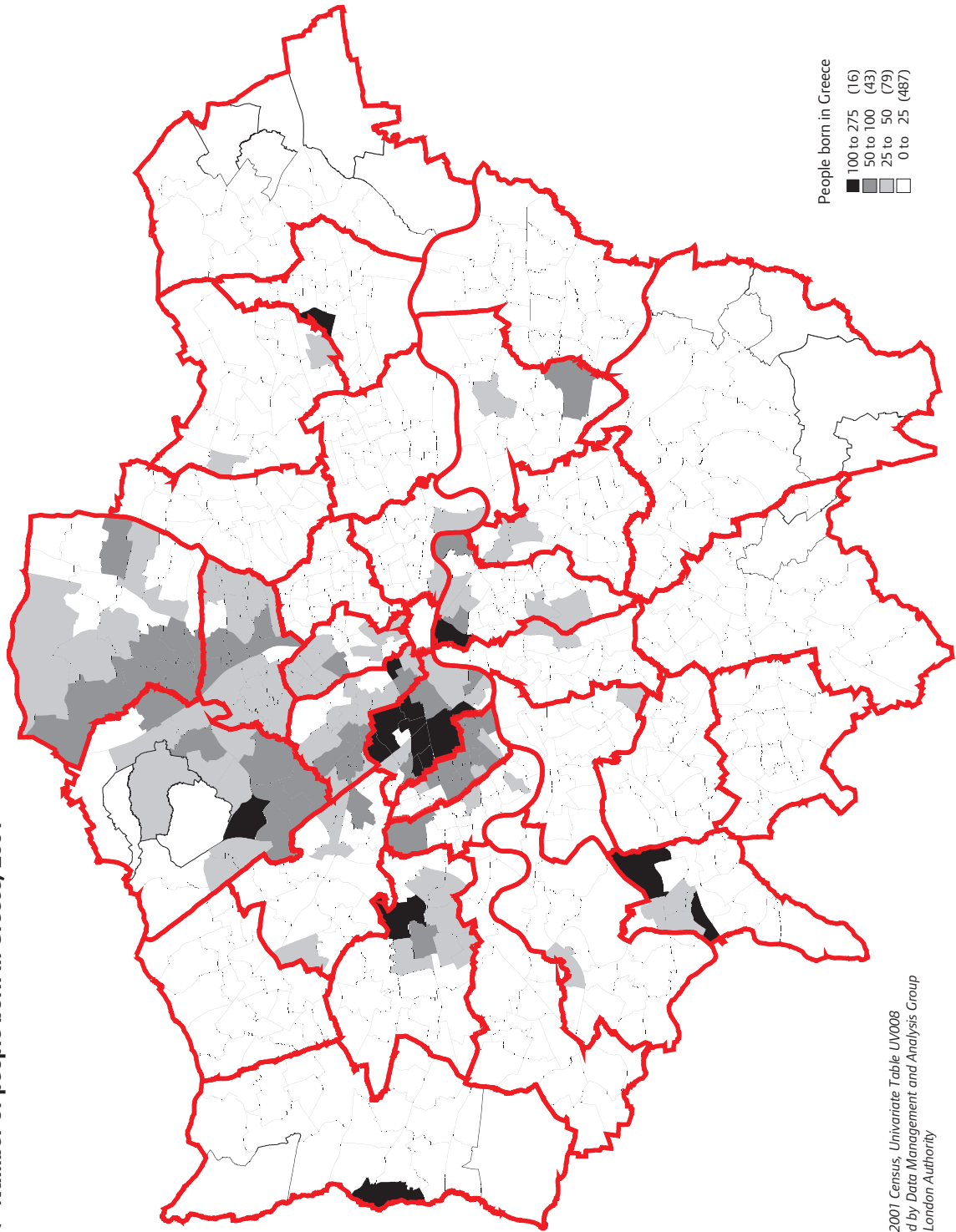

Source: 2001 Census, Univariate Table LV008  
Produced by Data Management and Analysis Group  
Greater London Authority

**Table 38 Number of people born in Italy, 2001**

	<b>Ward in the borough with the highest value</b>		<b>Ward in the borough with the lowest value</b>	
City of London (treated as one ward)		57		
Barking and Dagenham	Abbey	28	Heath	3
Barnet	Childs Hill	197	Edgware	45
Bexley	Thamesmead East	25	St. Michael's	7
Brent	Brondesbury Park	191	Wembley Central	21
Bromley	Bromley Town	72	Darwin	5
Camden	Bloomsbury	169	Highgate	68
Croydon	Upper Norwood	95	New Addington	11
Ealing	Hanger Hill	134	Lady Margaret	8
Enfield	Ponders End	217	Chase	44
Greenwich	Blackheath Westcombe	40	Glyndon	12
Hackney	Brownswood	78	Springfield	20
Hammersmith and Fulham	Avonmore and Brook Green	141	College Park and Old Oak	19
Haringey	West Green	195	White Hart Lane	44
Harrow	Greenhill	47	Queensbury	12
Havering	Romford Town	25	Rainham and Wennington	6
Hillingdon	Northwood Hills	59	Pinkwell	10
Hounslow	Turnham Green	97	Bedfont	11
Islington	Finsbury Park	164	St. Mary's	76
Kensington and Chelsea	Courtfield	391	Golborne	55
Kingston upon Thames	Canbury	61	Chessington North and Hook	10
Lambeth	Tulse Hill	151	Bishop's	58
Lewisham	Telegraph Hill	103	Downham	21
Merton	Hillside	68	Lower Morden	23
Newham	Forest Gate South	75	Royal Docks	8
Redbridge	Monkhams	46	Clayhall	16
Richmond upon Thames	South Richmond	84	Hampton	21
Southwark	Cathedrals	105	Nunhead	36
Sutton	Stonecot	99	Wandle Valley	12
Tower Hamlets	St. Katherine's and Wapping	80	East India and Lansbury	23
Waltham Forest	Grove Green	80	Hatch Lane	9
Wandsworth	St. Mary's Park	123	Roehampton	53
Westminster	Lancaster Gate	242	Queen's Park	57
<i>Number in other areas:</i>				
Inner London		21,261		
Outer London		17,433		
Greater London		38,694		
England		98,757		

Source: 2001 Census Univariate Tables, Table UV008

Map 38 Number of people born in Italy, 2001

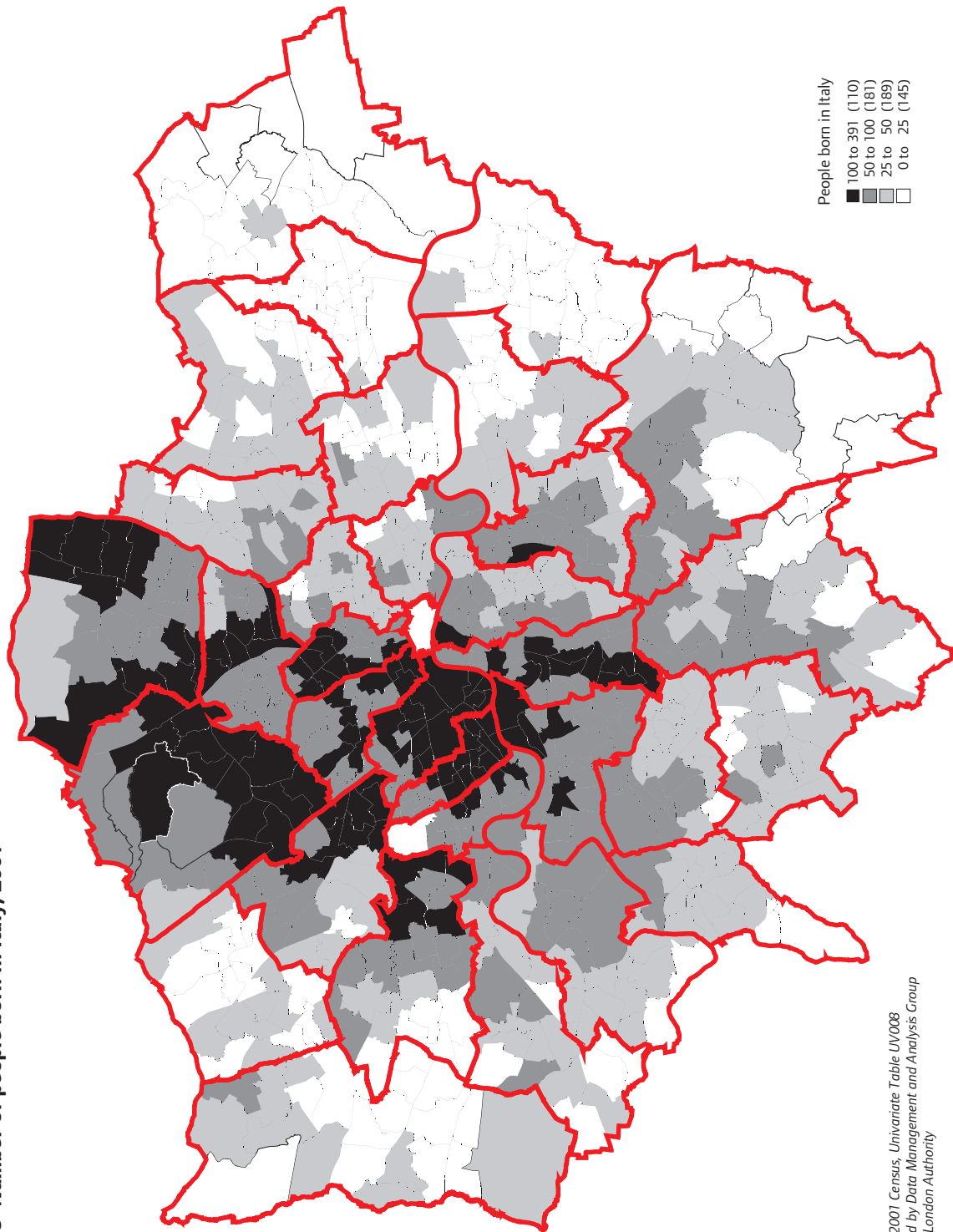

Source: 2001 Census, Univariate Table UV008  
Produced by Data Management and Analysis Group  
Greater London Authority

**Table 39 Number of people born in Spain, 2001**

	<b>Ward in the borough with the highest value</b>		<b>Ward in the borough with the lowest value</b>	
City of London (treated as one ward)		32		
Barking and Dagenham	Abbey	16	Village	0
Barnet	Childs Hill	98	Hale	19
Bexley	Thamesmead East	23	North End	3
Brent	Brondesbury Park	123	Kenton	13
Bromley	Bromley Town	43	Darwin	0
Camden	Regent's Park	100	Highgate	32
Croydon	Croham	58	New Addington	3
Ealing	East Acton	94	Southall Broadway	3
Enfield	Palmers Green	36	Turkey Street	6
Greenwich	Peninsula	38	Eltham West	8
Hackney	Dalston	58	Springfield	20
Hammersmith and Fulham	Avonmore and Brook Green	108	Palace Riverside	41
Haringey	St. Ann's	72	Tottenham Hale	14
Harrow	Greenhill	36	Wealdstone	7
Havering	Gooshays	25	Elm Park	3
Hillingdon	Heathrow Villages	43	Harefield	8
Hounslow	Turnham Green	70	Bedfont	14
Islington	Finsbury Park	95	Mildmay	39
Kensington and Chelsea	Queen's Gate	182	Royal Hospital	65
Kingston upon Thames	Coombe Hill	48	Chessington North and Hook	12
Lambeth	Stockwell	109	Streatham South	32
Lewisham	Brockley	57	Whitefoot	6
Merton	Wimbledon Park	45	Lower Morden	8
Newham	Forest Gate South	34	Manor Park	9
Redbridge	Church End	33	Clementswood	3
Richmond upon Thames	South Richmond	50	Hampton	11
Southwark	Cathedrals	98	College	22
Sutton	Sutton Central	43	Nonsuch	6
Tower Hamlets	Whitechapel	42	Bethnal Green South	12
Waltham Forest	Grove Green	49	Hatch Lane	4
Wandsworth	West Hill	91	Earlsfield	25
Westminster	Vincent Square	154	Abbey Road	45
<i>Number in other areas:</i>				
Inner London		13,446		
Outer London		9,034		
Greater London		22,480		
England		50,431		

Source: 2001 Census Univariate Tables, Table UV008

Map 39 Number of people born in Spain, 2001

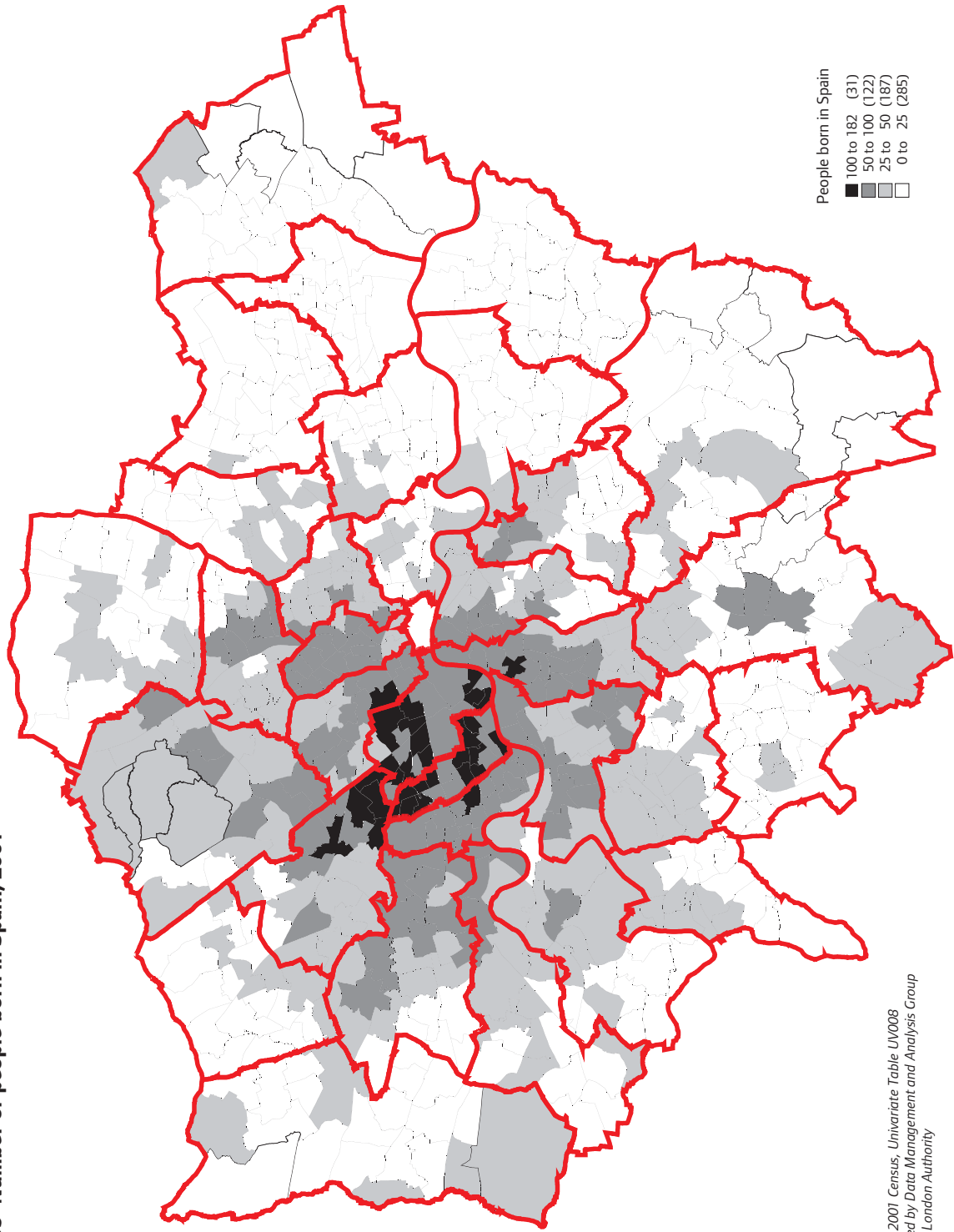

Source: 2001 Census, Univariate Table UV008  
Produced by Data Management and Analysis Group  
Greater London Authority

**Table 40 Number of people born in Japan, 2001**

	Ward in the borough with the highest value		Ward in the borough with the lowest value	
City of London (treated as one ward)		31		
Barking and Dagenham	Becontree	11	Alibon	0
Barnet	Totteridge	632	Underhill	18
Bexley	Lesnes Abbey	7	Blackfen and Lamorbey	0
Brent	Barnhill	205	Harlesden	4
Bromley	Bickley	47	Darwin	0
Camden	Swiss Cottage	382	St. Pancras and Somers Town	28
Croydon	Purley	129	New Addington	0
Ealing	Hanger Hill	1,042	Norwood Green	4
Enfield	Southgate	54	Bush Hill Park	0
Greenwich	Blackheath Westcombe	19	Shooters Hill	0
Hackney	Brownswood	26	Springfield	0
Hammersmith and Fulham	Avonmore and Brook Green	56	Wormholt and White City	3
Haringey	Fortis Green	186	Northumberland Park	3
Harrow	Harrow on the Hill	33	Kenton West	4
Havering	Cranham	9	Upminster	0
Hillingdon	Northwood	43	Townfield	0
Hounslow	Turnham Green	58	Bedfont	0
Islington	Clerkenwell	78	St. Mary's	15
Kensington and Chelsea	Queen's Gate	134	St. Charles	6
Kingston upon Thames	Coombe Vale	77	Chessington North and Hook	0
Lambeth	Oval	25	Thornton	4
Lewisham	Brockley	49	Whitefoot	3
Merton	Village	203	Longthornton	3
Newham	Beckton	14	Green Street East	0
Redbridge	Church End	10	Seven Kings	0
Richmond upon Thames	South Richmond	75	Hampton North	4
Southwark	Cathedrals	67	Livesey	3
Sutton	Cheam	49	Wandle Valley	0
Tower Hamlets	St. Katherine's and Wapping	38	Mile End East	9
Waltham Forest	Grove Green	11	Larkwood	0
Wandsworth	West Hill	122	Wandsworth Common	9
Westminster	Regent's Park	339	Queen's Park	9
<i>Number in other areas:</i>				
Inner London		8,276		
Outer London		10,909		
Greater London		19,185		
England		35,332		

Source: 2001 Census Univariate Tables, Table UV008

Map 40 Number of people born in Japan, 2001

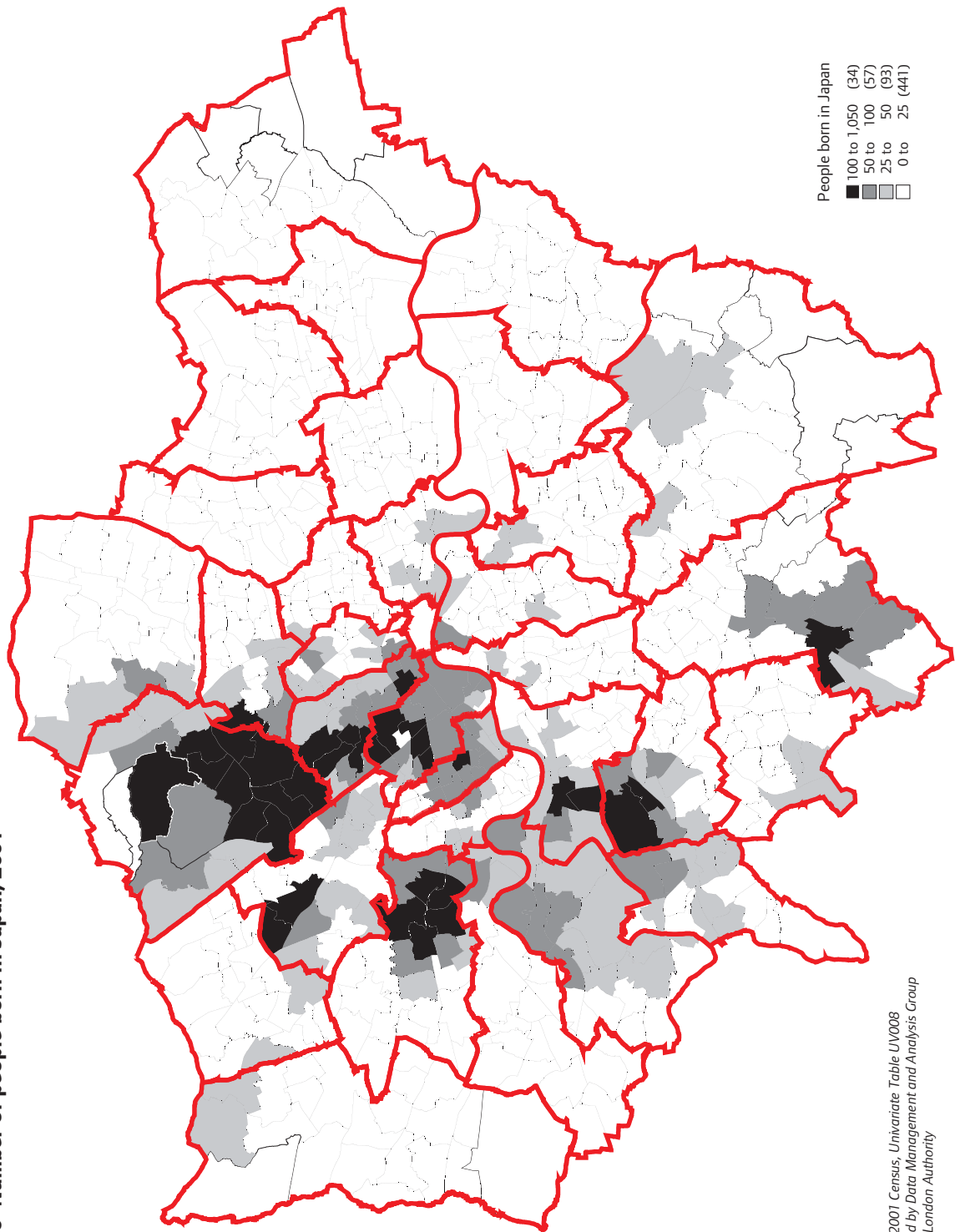

Source: 2001 Census, Univariate Table UV008  
Produced by Data Management and Analysis Group  
Greater London Authority

**Table 41 Number of people born in China, 2001**

	Ward in the borough with the highest value		Ward in the borough with the lowest value	
City of London (treated as one ward)		12		
Barking and Dagenham	Becontree	37	Alibon	0
Barnet	Colindale	150	Oakleigh	19
Bexley	Lesnes Abbey	33	Blackfen and Lamorbey	0
Brent	Northwick Park	57	Kensal Green	9
Bromley	Chislehurst	36	Darwin	0
Camden	Bloomsbury	57	Highgate	6
Croydon	West Thornton	57	New Addington	0
Ealing	East Acton	94	Lady Margaret	5
Enfield	Southgate	61	Turkey Street	4
Greenwich	Woolwich Common	69	Charlton	11
Hackney	Brownswood	35	Springfield	4
Hammersmith and Fulham	North End	29	Munster	3
Haringey	Seven Sisters	75	Hornsey	8
Harrow	Canons	36	Kenton East	4
Havering	Romford Town	18	Havering Park	3
Hillingdon	Uxbridge South	63	Pinkwell	0
Hounslow	Hounslow Central	30	Hanworth Park	4
Islington	Caledonian	69	Mildmay	7
Kensington and Chelsea	Queen's Gate	41	Golborne	4
Kingston upon Thames	Coombe Hill	45	Chessington South	7
Lambeth	Prince's	42	Gipsy Hill	4
Lewisham	New Cross	80	Ladywell	4
Merton	Lavender Fields	72	Pollards Hill	7
Newham	Beckton	48	Little Ilford	3
Redbridge	Bridge	40	Chadwell	3
Richmond upon Thames	South Richmond	24	Hampton North	4
Southwark	Cathedrals	79	Village	5
Sutton	Belmont	20	Sutton North	3
Tower Hamlets	Millwall	99	Spitalfields and Banglatown	7
Waltham Forest	Forest	42	Hatch Lane	3
Wandsworth	Graveney	41	Queenstown	6
Westminster	West End	92	Queen's Park	7
<i>Number in other areas:</i>				
Inner London		6,159		
Outer London		7,617		
Greater London		13,776		
England		47,201		

Source: 2001 Census Univariate Tables, Table UV008

Map 41 Number of people born in China, 2001

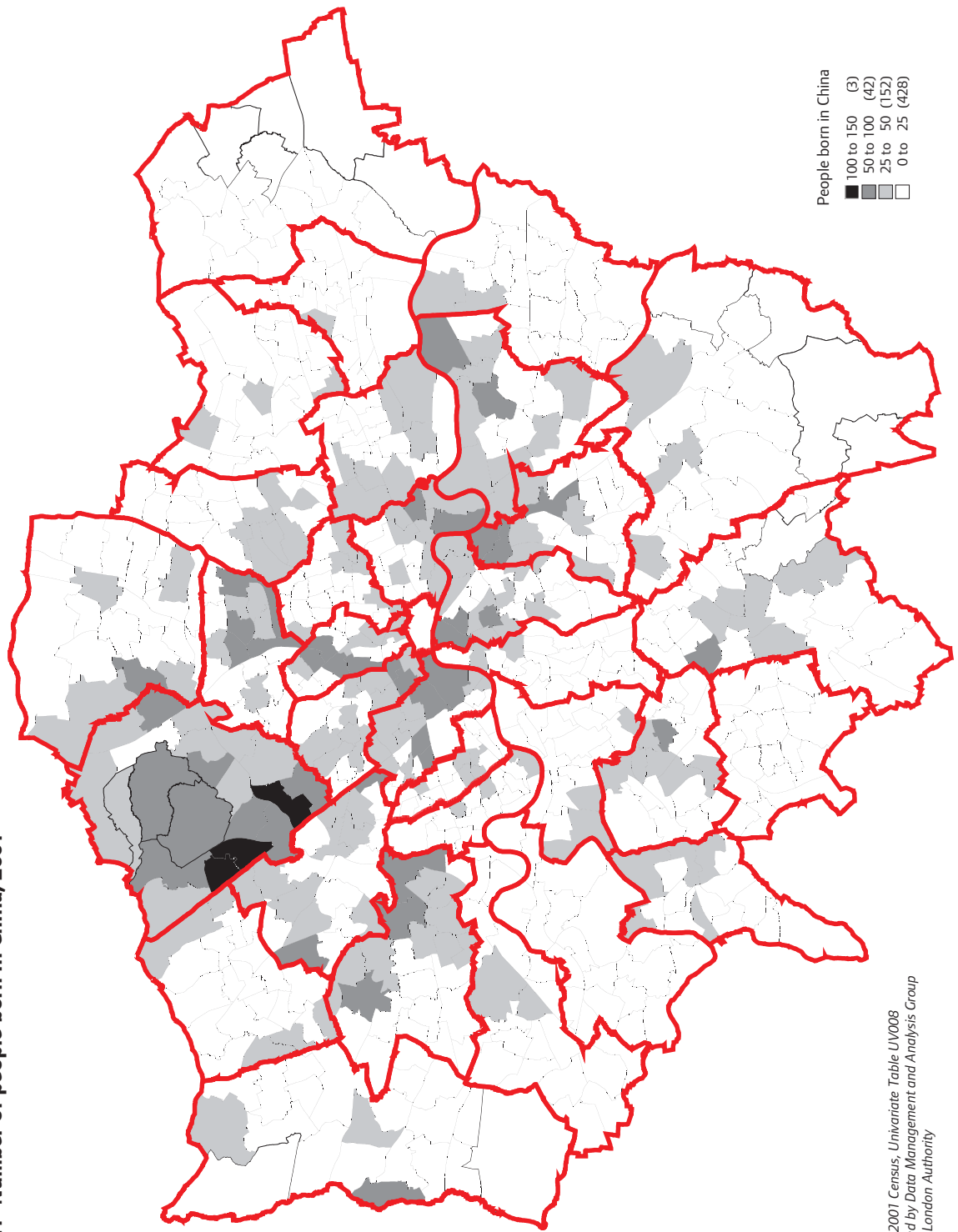

Source: 2001 Census, Univariate Table UV008  
Produced by Data Management and Analysis Group  
Greater London Authority

**Table 42 Number of people born in Malaysia, 2001**

	<b>Ward in the borough with the highest value</b>		<b>Ward in the borough with the lowest value</b>	
City of London (treated as one ward)		25		
Barking and Dagenham	Becontree	61	Valence	0
Barnet	Colindale	111	High Barnet	35
Bexley	Christchurch	16	Crayford	3
Brent	Dudden Hill	57	Harlesden	14
Bromley	Chislehurst	31	Biggin Hill	5
Camden	King's Cross	93	St. Pancras and Somers Town	8
Croydon	Fairfield	52	New Addington	4
Ealing	Southall Green	70	Northolt Mandeville	27
Enfield	Cockfosters	49	Turkey Street	6
Greenwich	Thamesmead Moorings	42	Shooters Hill	10
Hackney	Brownswood	31	Springfield	5
Hammersmith and Fulham	Fulham Reach	53	Fulham Broadway	16
Haringey	Noel Park	70	Stroud Green	9
Harrow	West Harrow	48	Wealdstone	15
Havering	Emerson Park	16	Rainham and Wennington	4
Hillingdon	Eastcote and East Ruislip	33	Cavendish	9
Hounslow	Turnham Green	48	Feltham West	7
Islington	Caledonian	55	Hillrise	10
Kensington and Chelsea	Earl's Court	88	Golborne	6
Kingston upon Thames	Coombe Vale	35	Chessington North and Hook	12
Lambeth	Streatham South	38	Brixton Hill	9
Lewisham	Forest Hill	35	Downham	8
Merton	Hillside	42	Longthornton	7
Newham	East Ham North	50	Green Street West	9
Redbridge	Clayhall	42	Hainault	7
Richmond upon Thames	Kew	29	Heathfield	11
Southwark	Cathedrals	90	Faraday	4
Sutton	Belmont	27	Wandle Valley	0
Tower Hamlets	Millwall	71	Bow East	10
Waltham Forest	Leytonstone	45	Hatch Lane	3
Wandsworth	Wandsworth Common	50	Queenstown	18
Westminster	Lancaster Gate	179	Churchill	12
<i>Number in other areas:</i>				
Inner London		7,234		
Outer London		8,888		
Greater London		16,122		
England		45,059		

Source: 2001 Census Univariate Tables, Table UV008

Map 42 Number of people born in Malaysia, 2001

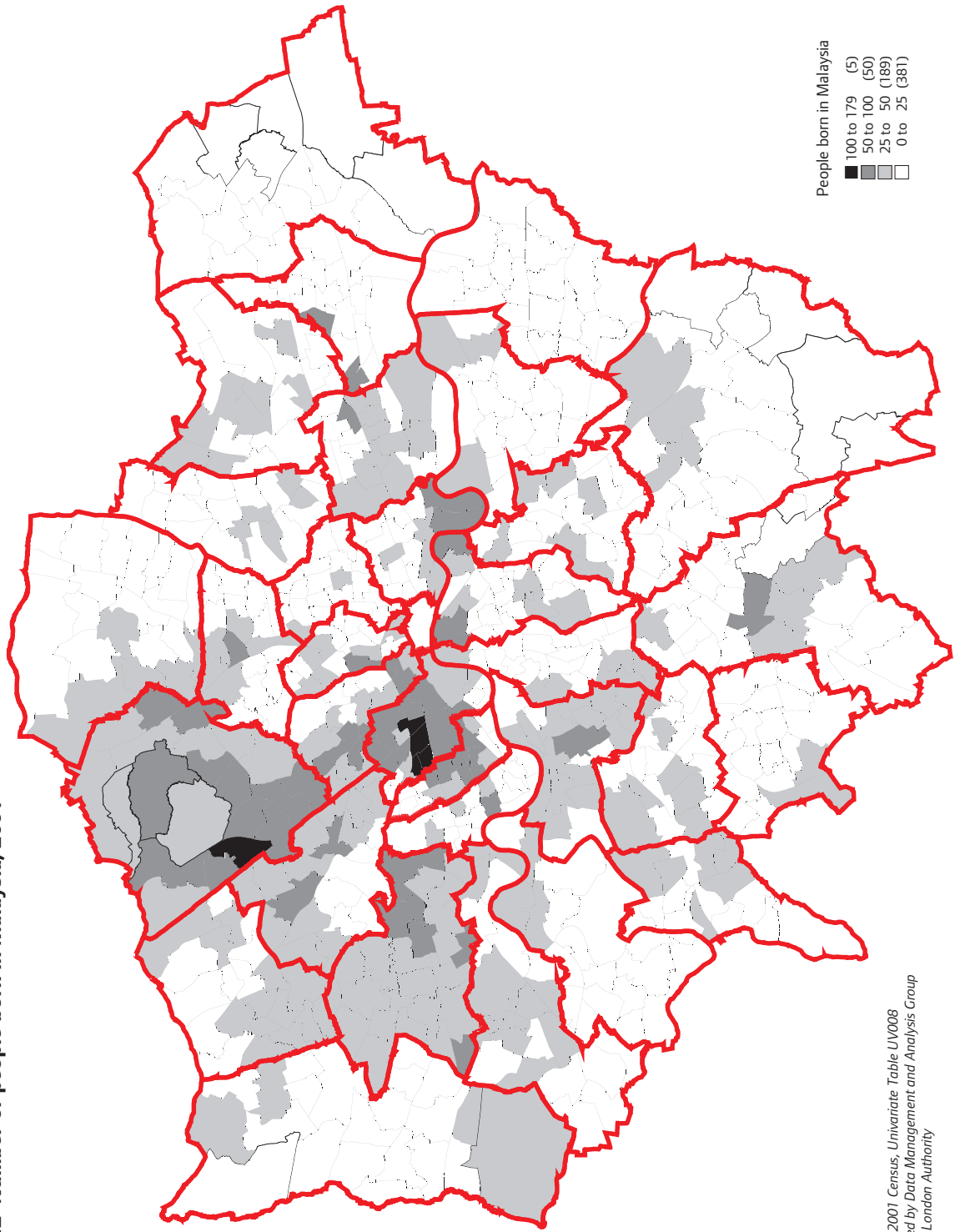

Source: 2001 Census, Univariate Table UV008  
Produced by Data Management and Analysis Group  
Greater London Authority

**Table 43 Number of people born in Canada, 2001**

	<b>Ward in the borough with the highest value</b>		<b>Ward in the borough with the lowest value</b>	
City of London (treated as one ward)		56		
Barking and Dagenham	Chadwell Heath	13	Heath	0
Barnet	Childs Hill	63	Burnt Oak	10
Bexley	Longlands	21	Blendon and Penhill	3
Brent	Mapesbury	51	Stonebridge	3
Bromley	Bromley Town	33	Biggin Hill	7
Camden	King's Cross	115	St. Pancras and Somers Town	32
Croydon	Croham	31	Fieldway	5
Ealing	Northfield	44	Lady Margaret	6
Enfield	Cockfosters	26	Turkey Street	4
Greenwich	Greenwich West	40	Woolwich Riverside	4
Hackney	Clissold	43	King's Park	12
Hammersmith and Fulham	Parsons Green and Walham	84	College Park and Old Oak	11
Haringey	Highgate	61	White Hart Lane	3
Harrow	Greenhill	18	Wealdstone	5
Havering	Hylands	11	Havering Park	3
Hillingdon	Northwood	41	Yiewsley	6
Hounslow	Chiswick Riverside	57	Feltham West	6
Islington	Mildmay	62	Hillrise	22
Kensington and Chelsea	Queen's Gate	126	Notting Barns	17
Kingston upon Thames	Coombe Hill	48	Alexandra	8
Lambeth	Clapham Common	49	Streatham South	22
Lewisham	Blackheath	46	Downham	7
Merton	Village	60	Cricket Green	3
Newham	Forest Gate South	20	Canning Town North	3
Redbridge	Church End	21	Clementswood	0
Richmond upon Thames	South Richmond	87	Heathfield	7
Southwark	Surrey Docks	48	Peckham	6
Sutton	Sutton South	29	Sutton North	6
Tower Hamlets	St. Katherine's and Wapping	59	Bromley by Bow	11
Waltham Forest	Hoe Street	36	Hatch Lane	0
Wandsworth	Thamesfield	80	Roehampton	18
Westminster	Lancaster Gate	110	Church Street	13
<i>Number in other areas:</i>				
Inner London		9,038		
Outer London		6,244		
Greater London		15,282		
England		59,356		

Source: 2001 Census Univariate Tables, Table UV008

**Map 43** Number of people born in Canada, 2001

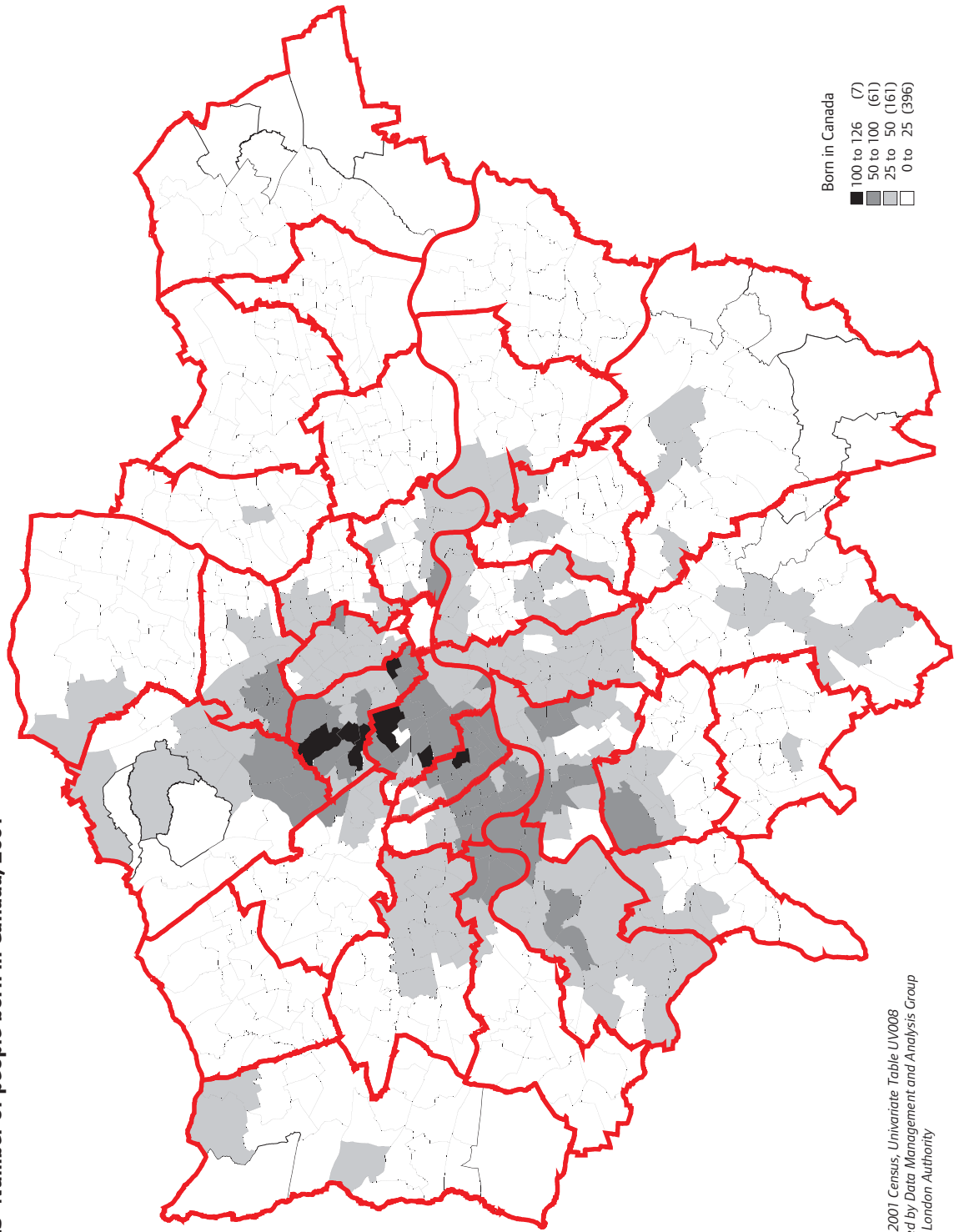

Source: 2001 Census, Univariate Table LV008  
Produced by Data Management and Analysis Group  
Greater London Authority

**Table 44 Number of people born in the United States of America, 2001**

	Ward in the borough with the highest value		Ward in the borough with the lowest value	
City of London (treated as one ward)		138		
Barking and Dagenham	Thames	13	Alibon	0
Barnet	Garden Suburb	344	Colindale	25
Bexley	Sidcup	27	Falconwood and Welling	3
Brent	Mapesbury	93	Queensbury	7
Bromley	Chislehurst	69	Mottingham and Chislehurst North	11
Camden	Hampstead Town	635	St. Pancras and Somers Town	66
Croydon	Fairfield	45	New Addington	8
Ealing	Southfield	175	Lady Margaret	0
Enfield	Southgate	51	Jubilee	8
Greenwich	Blackheath Westcombe	110	Abbey Wood	15
Hackney	Lordship	166	King's Park	22
Hammersmith and Fulham	Parsons Green and Walham	308	College Park and Old Oak	36
Haringey	Highgate	156	Tottenham Hale	20
Harrow	Pinner South	86	Roxeth	7
Havering	Cranham	22	Havering Park	4
Hillingdon	West Ruislip	250	Heathrow Villages	10
Hounslow	Chiswick Homefields	178	Hounslow West	8
Islington	Clerkenwell	186	Holloway	63
Kensington and Chelsea	Brompton	939	Golborne	76
Kingston upon Thames	Coombe Hill	115	Chessington South	7
Lambeth	Clapham Common	115	Streatham South	22
Lewisham	Brockley	101	Downham	11
Merton	Village	197	Pollards Hill	7
Newham	Stratford and New Town	35	Boleyn	7
Redbridge	Monkhams	36	Clementswood	5
Richmond upon Thames	South Richmond	402	Heathfield	18
Southwark	Cathedrals	166	Livesey	16
Sutton	Belmont	27	The Wrythe	6
Tower Hamlets	Millwall	117	Bromley by Bow	19
Waltham Forest	High Street	39	Valley	4
Wandsworth	Thamesfield	170	Tooting	44
Westminster	Abbey Road	729	Church Street	39
<i>Number in other areas:</i>				
Inner London		30,639		
Outer London		13,983		
Greater London		44,622		
England		141,198		

Source: 2001 Census Univariate Tables, Table UV008

Map 44 Number of people born in the United States of America, 2001

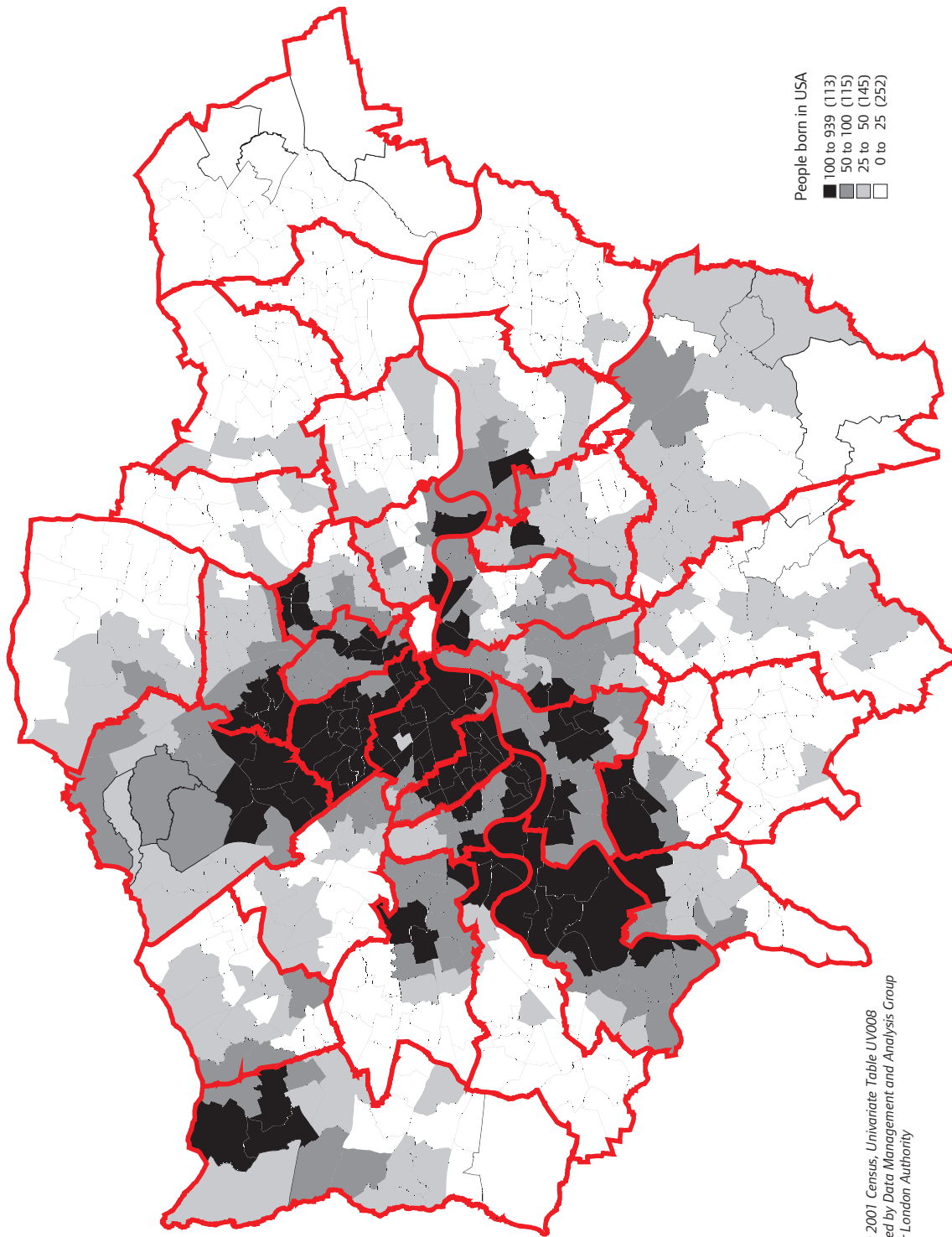

Source: 2001 Census, Univariate Table UV008  
Produced by Data Management and Analysis Group  
Greater London Authority

**Table 45 Number of people born in Australia, 2001**

	<b>Ward in the borough with the highest value</b>		<b>Ward in the borough with the lowest value</b>	
City of London (treated as one ward)		131		
Barking and Dagenham	Abbey	16	Mayesbrook	3
Barnet	Childs Hill	237	Colindale	18
Bexley	Longlands	23	Belvedere	4
Brent	Mapesbury	324	Kenton	16
Bromley	Copers Cope	85	Darwin	10
Camden	West Hampstead	230	St. Pancras and Somers Town	52
Croydon	Addiscombe	64	Fieldway	9
Ealing	East Acton	243	Lady Margaret	6
Enfield	Bowes	39	Lower Edmonton	3
Greenwich	Greenwich West	99	Thamesmead Moorings	13
Hackney	Brownswood	90	Springfield	23
Hammersmith and Fulham	Munster	290	College Park and Old Oak	73
Haringey	Highgate	144	Northumberland Park	20
Harrow	Greenhill	41	Belmont	3
Havering	Romford Town	40	Heaton	3
Hillingdon	Northwood	46	Charville	7
Hounslow	Chiswick Homefields	197	Cranford	5
Islington	Barnsbury	161	Caledonian	83
Kensington and Chelsea	Earl's Court	259	St. Charles	52
Kingston upon Thames	Coombe Hill	78	Old Malden	11
Lambeth	Clapham Town	180	Streatham South	41
Lewisham	Blackheath	109	Bellingham	11
Merton	Hillside	168	Pollards Hill	7
Newham	Forest Gate South	61	East Ham North	4
Redbridge	Roding	36	Clayhall	4
Richmond upon Thames	South Richmond	190	Heathfield	18
Southwark	Riverside	139	Peckham	13
Sutton	Sutton South	46	Stonecot	5
Tower Hamlets	Millwall	263	Bromley by Bow	23
Waltham Forest	Leytonstone	90	Larkwood	6
Wandsworth	East Putney	360	Furzedown	60
Westminster	Lancaster Gate	368	Queen's Park	54
<i>Number in other areas:</i>				
Inner London		26,264		
Outer London		15,224		
Greater London		41,488		
England		96,437		

Source: 2001 Census Univariate Tables, Table UV008

Map 45 Number of people born in Australia, 2001

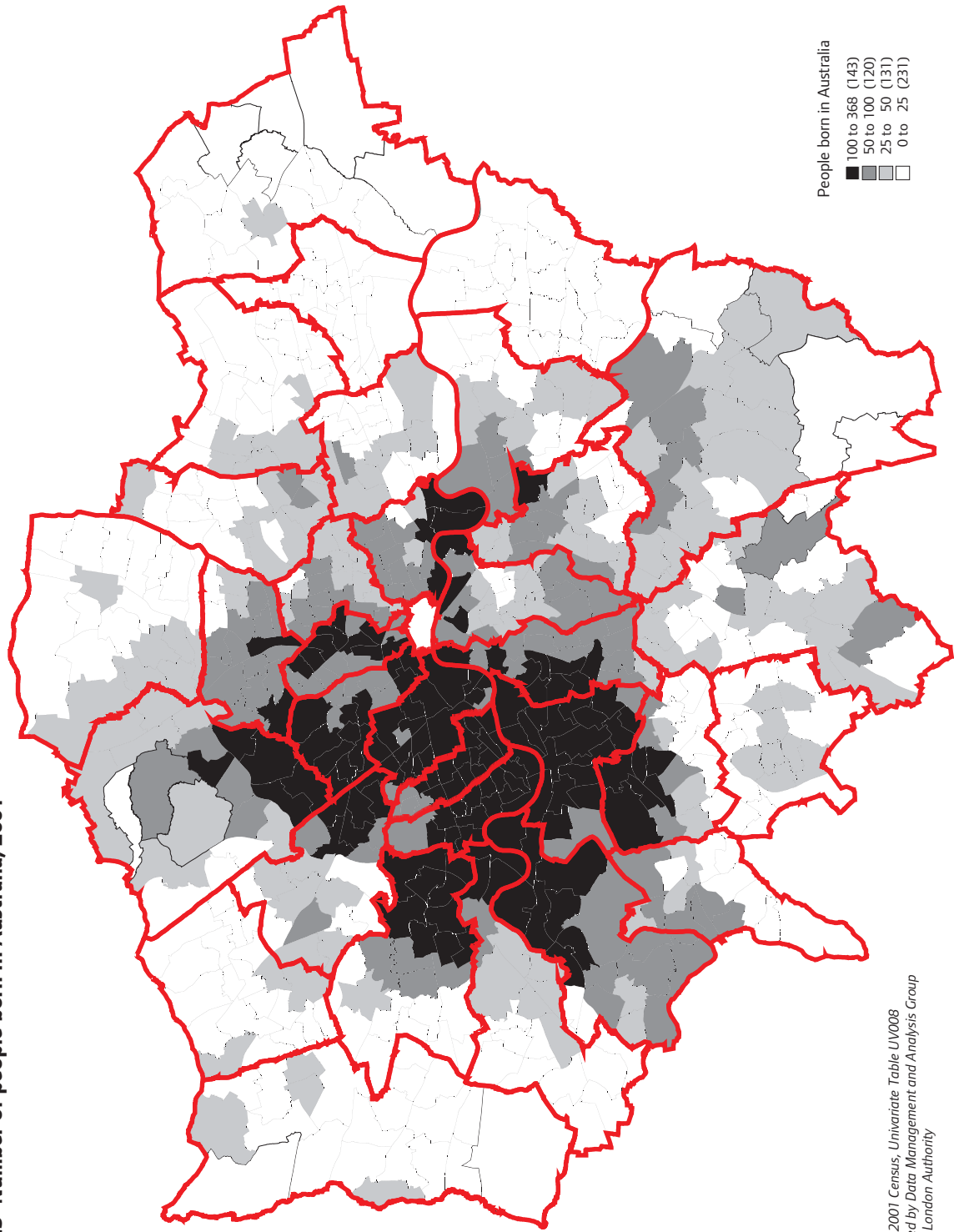

Source: 2001 Census, Univariate Table UV008  
Produced by Data Management and Analysis Group  
Greater London Authority

**Table 46 Number of people born in New Zealand, 2001**

	<b>Ward in the borough with the highest value</b>		<b>Ward in the borough with the lowest value</b>	
City of London (treated as one ward)		70		
Barking and Dagenham	Abbey	15	Goresbrook	0
Barnet	Childs Hill	175	Edgware	4
Bexley	Longlands	13	East Wickham	0
Brent	Willesden Green	363	Fryent	13
Bromley	Copers Cope	70	Biggin Hill	3
Camden	West Hampstead	178	Highgate	27
Croydon	Fairfield	61	Fieldway	3
Ealing	Acton Central	279	Northolt West End	7
Enfield	Bowes	27	Lower Edmonton	3
Greenwich	Blackheath Westcombe	75	Thamesmead Moorings	7
Hackney	Brownswood	70	Leabridge	14
Hammersmith and Fulham	North End	224	College Park and Old Oak	52
Haringey	Harringay	86	Northumberland Park	5
Harrow	Greenhill	37	Kenton East	3
Havering	St. Andrew's	11	Heaton	0
Hillingdon	Eastcote and East Ruislip	24	Charville	4
Hounslow	Turnham Green	154	Hanworth	5
Islington	Highbury West	101	Hillrise	40
Kensington and Chelsea	Earl's Court	129	Golborne	26
Kingston upon Thames	St. Mark's	53	Chessington North and Hook	5
Lambeth	Clapham Town	158	Streatham South	29
Lewisham	Blackheath	65	Whitefoot	3
Merton	Hillside	131	Pollards Hill	7
Newham	Royal Docks	45	East Ham North	4
Redbridge	Roding	37	Clayhall	3
Richmond upon Thames	South Richmond	108	Heathfield	20
Southwark	Surrey Docks	134	Peckham	7
Sutton	Sutton South	34	St. Helier	4
Tower Hamlets	Millwall	237	Bromley by Bow	13
Waltham Forest	Leytonstone	64	Valley	3
Wandsworth	East Putney	212	Roehampton	30
Westminster	Hyde Park	147	Churchill	20
<i>Number in other areas:</i>				
Inner London		15,898		
Outer London		11,596		
Greater London		27,494		
England		53,466		

Source: 2001 Census Univariate Tables, Table UV008

Map 46 Number of people born in New Zealand, 2001

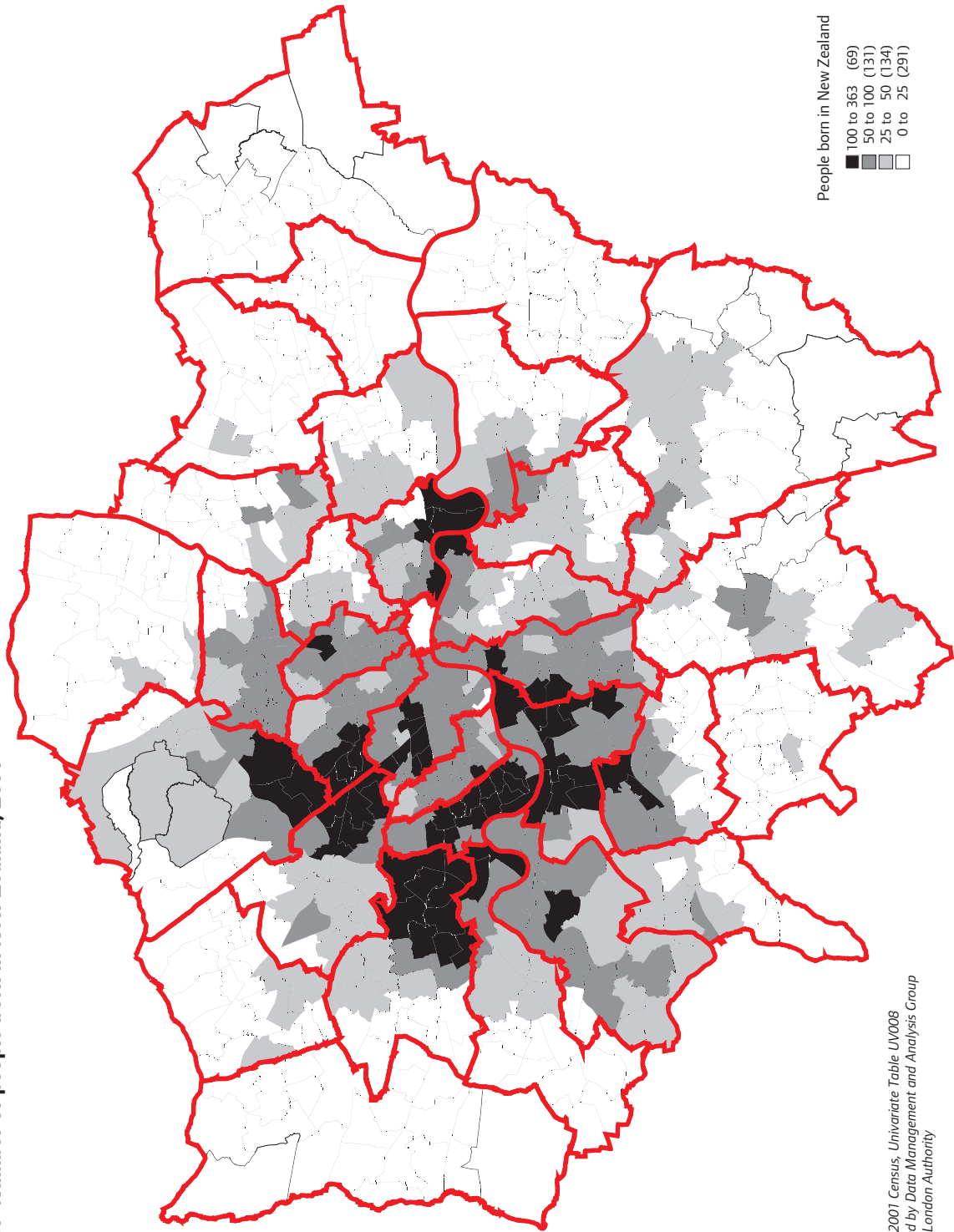

Source: 2001 Census, Univariate Table LV008  
Produced by Data Management and Analysis Group  
Greater London Authority

**Table 47 Number of people born in India, 2001**

	<b>Ward in the borough with the highest value</b>		<b>Ward in the borough with the lowest value</b>	
City of London (treated as one ward)		95		
Barking and Dagenham	Abbey	397	Mayesbrook	11
Barnet	West Hendon	1,126	High Barnet	149
Bexley	Belvedere	317	Crayford	40
Brent	Wembley Central	1,914	Kilburn	264
Bromley	Copers Cope	207	Darwin	21
Camden	Frognaal and Fitzjohns	218	St. Pancras and Somers Town	64
Croydon	West Thornton	1,161	New Addington	81
Ealing	Southall Broadway	3,354	Southfield	176
Enfield	Bowes	384	Turkey Street	52
Greenwich	Plumstead	570	Eltham West	62
Hackney	Cazenove	438	Queensbridge	57
Hammersmith and Fulham	Avonmore and Brook Green	150	Palace Riverside	62
Haringey	Bounds Green	211	Stroud Green	75
Harrow	Kenton East	1,360	Pinner South	256
Havering	Emerson Park	225	Havering Park	28
Hillingdon	Pinkwell	1,222	Harefield	40
Hounslow	Hounslow West	1,894	Chiswick Homefields	116
Islington	Tollington	111	Barnsbury	44
Kensington and Chelsea	Queen's Gate	189	Golborne	47
Kingston upon Thames	Coombe Vale	195	Chessington South	32
Lambeth	Streatham South	406	Vassall	38
Lewisham	Grove Park	258	Whitefoot	57
Merton	Longthornton	308	Lower Morden	80
Newham	Green Street East	1,718	Royal Docks	39
Redbridge	Seven Kings	1,127	Hainault	85
Richmond upon Thames	Heathfield	255	Mortlake and Barnes Common	70
Southwark	Chaucer	117	Faraday	27
Sutton	Sutton South	158	St. Helier	36
Tower Hamlets	Whitechapel	125	Bow East	29
Waltham Forest	Leytonstone	474	Chingford Green	46
Wandsworth	Tooting	520	Shaftesbury	66
Westminster	Regent's Park	379	Churchill	52
<i>Number in other areas:</i>				
Inner London		38,514		
Outer London		134,147		
Greater London		172,661		
England		450,493		

Source: 2001 Census Univariate Tables, Table UV008

**Map 47** Number of people born in India, 2001

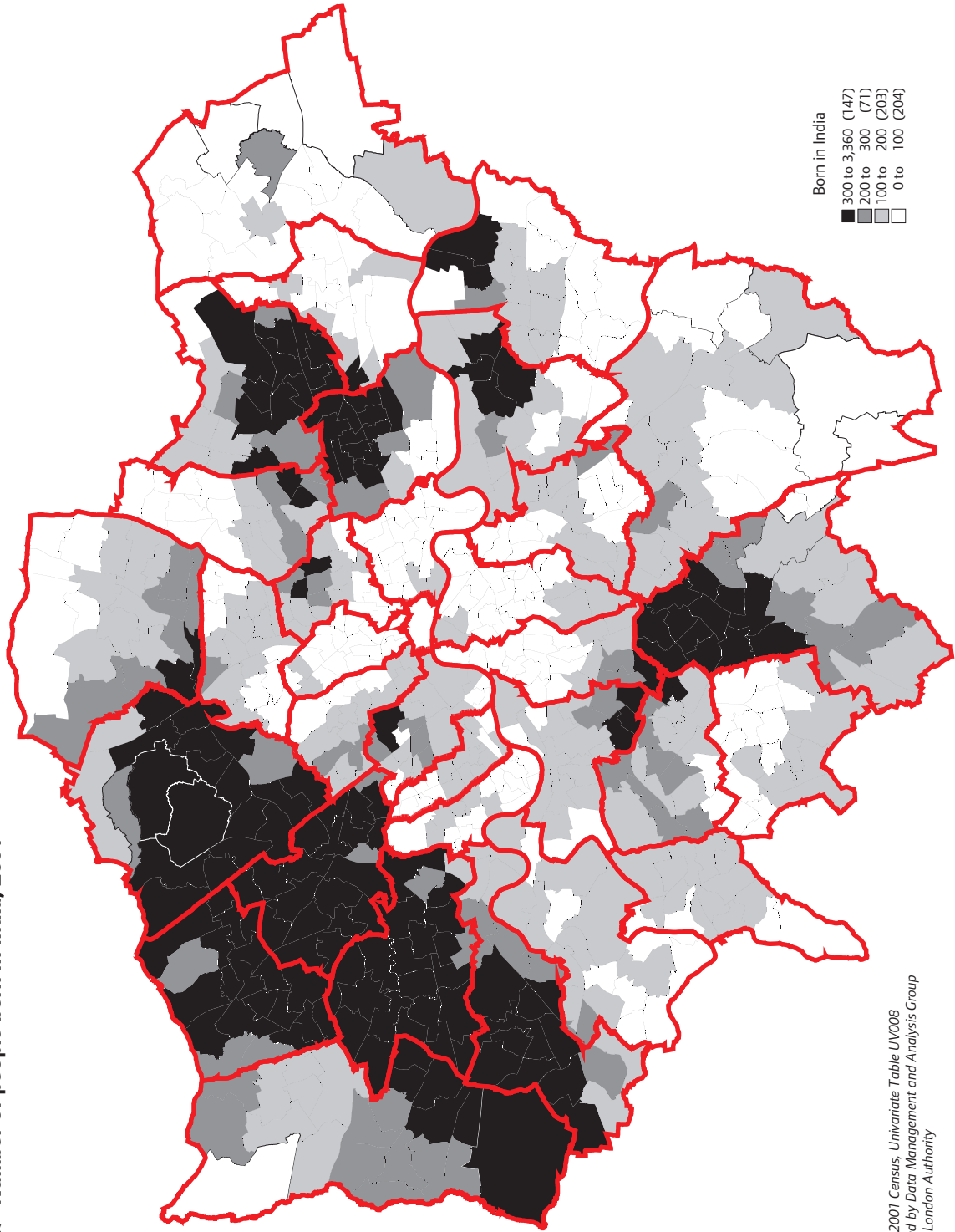

Source: 2001 Census, Univariate Table UV008  
Produced by Data Management and Analysis Group  
Greater London Authority

**Table 48 Number of people born in Pakistan, 2001**

	<b>Ward in the borough with the highest value</b>		<b>Ward in the borough with the lowest value</b>	
City of London (treated as one ward)		11		
Barking and Dagenham	Abbey	695	Alibon	5
Barnet	West Hendon	205	High Barnet	29
Bexley	Erith	28	Crayford	0
Brent	Dudden Hill	362	Queens Park	86
Bromley	Chislehurst	44	Darwin	0
Camden	King's Cross	73	Highgate	9
Croydon	West Thornton	486	Coulsdon East	17
Ealing	Southall Broadway	710	Southfield	61
Enfield	Bowes	66	Chase	8
Greenwich	Plumstead	195	Eltham North	10
Hackney	Leabridge	120	Hoxton	14
Hammersmith and Fulham	Shepherd's Bush Green	112	Palace Riverside	13
Haringey	St. Ann's	83	Muswell Hill	18
Harrow	Marlborough	161	Pinner South	30
Havering	Emerson Park	30	Heaton	3
Hillingdon	Townfield	199	Harefield	7
Hounslow	Hounslow Heath	515	Chiswick Homefields	37
Islington	Finsbury Park	64	Canonbury	5
Kensington and Chelsea	Earl's Court	85	Pembridge	10
Kingston upon Thames	Coombe Hill	118	Chessington South	11
Lambeth	Streatham South	243	Oval	15
Lewisham	Crofton Park	49	Blackheath	13
Merton	Graveney	262	Lower Morden	31
Newham	Green Street West	1,097	Royal Docks	35
Redbridge	Loxford	1,099	Monkhams	37
Richmond upon Thames	Heathfield	39	Twickenham Riverside	8
Southwark	Cathedrals	52	Newington	6
Sutton	Belmont	57	St. Helier	14
Tower Hamlets	Whitechapel	124	Millwall	15
Waltham Forest	Markhouse	768	Chingford Green	31
Wandsworth	Tooting	406	Thamesfield	34
Westminster	Hyde Park	126	Bayswater	20
<i>Number in other areas:</i>				
Inner London		21,284		
Outer London		45,374		
Greater London		66,658		
England		304,706		

Source: 2001 Census Univariate Tables, Table UV008

Map 48 Number of people born in Pakistan, 2001

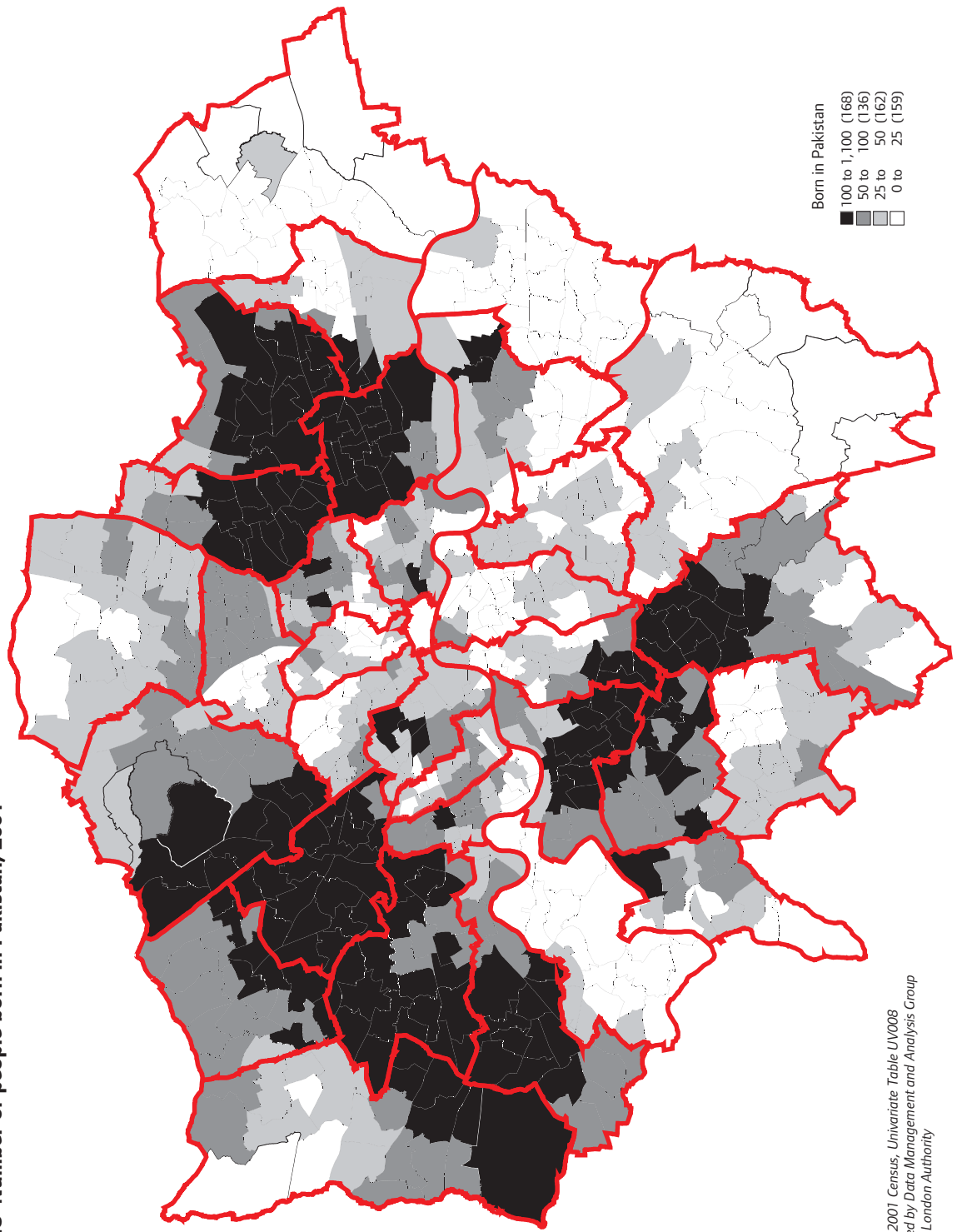

Source: 2001 Census, Univariate Table UV008  
Produced by Data Management and Analysis Group  
Greater London Authority

**Table 49 Number of people born in Bangladesh, 2001**

	<b>Ward in the borough with the highest value</b>		<b>Ward in the borough with the lowest value</b>	
City of London (treated as one ward)		104		
Barking and Dagenham	Abbey	89	Mayesbrook	0
Barnet	Brunswick Park	74	Oakleigh	13
Bexley	Cray Meadows	21	Brampton	0
Brent	Queens Park	55	Kensal Green	5
Bromley	Penge and Cator	97	Darwin	3
Camden	St. Pancras and Somers Town	1,040	Frognaal and Fitzjohns	73
Croydon	West Thornton	144	Coulsdon East	3
Ealing	Norwood Green	66	Ealing Broadway	4
Enfield	Ponders End	458	Town	10
Greenwich	Woolwich Riverside	86	Eltham North	8
Hackney	Victoria	269	Lordship	100
Hammersmith and Fulham	Wormholt and White City	134	Palace Riverside	0
Haringey	Tottenham Green	176	Highgate	4
Harrow	Roxbourne	63	Hatch End	4
Havering	Romford Town	17	Havering Park	0
Hillingdon	Uxbridge South	147	Harefield	0
Hounslow	Hounslow Central	56	Chiswick Homefields	6
Islington	Caledonian	301	Canonbury	54
Kensington and Chelsea	Golborne	137	Campden	4
Kingston upon Thames	Norbiton	35	Berrylands	5
Lambeth	Coldharbour	121	St. Leonard's	23
Lewisham	Brockley	78	Whitefoot	8
Merton	Colliers Wood	91	Village	3
Newham	Little Ilford	1,163	Royal Docks	73
Redbridge	Loxford	340	Hainault	9
Richmond upon Thames	North Richmond	42	Hampton	9
Southwark	Chaucer	467	Village	10
Sutton	The Wrythe	34	Nonsuch	4
Tower Hamlets	Bethnal Green South	3,443	Bow East	510
Waltham Forest	Leyton	167	Larkwood	3
Wandsworth	Tooting	98	Thamesfield	4
Westminster	Church Street	426	Knightsbridge and Belgravia	44
<i>Number in other areas:</i>				
Inner London		70,169		
Outer London		14,396		
Greater London		84,565		
England		150,057		

Source: 2001 Census Univariate Tables, Table UV008

Map 49 Number of people born in Bangladesh, 2001

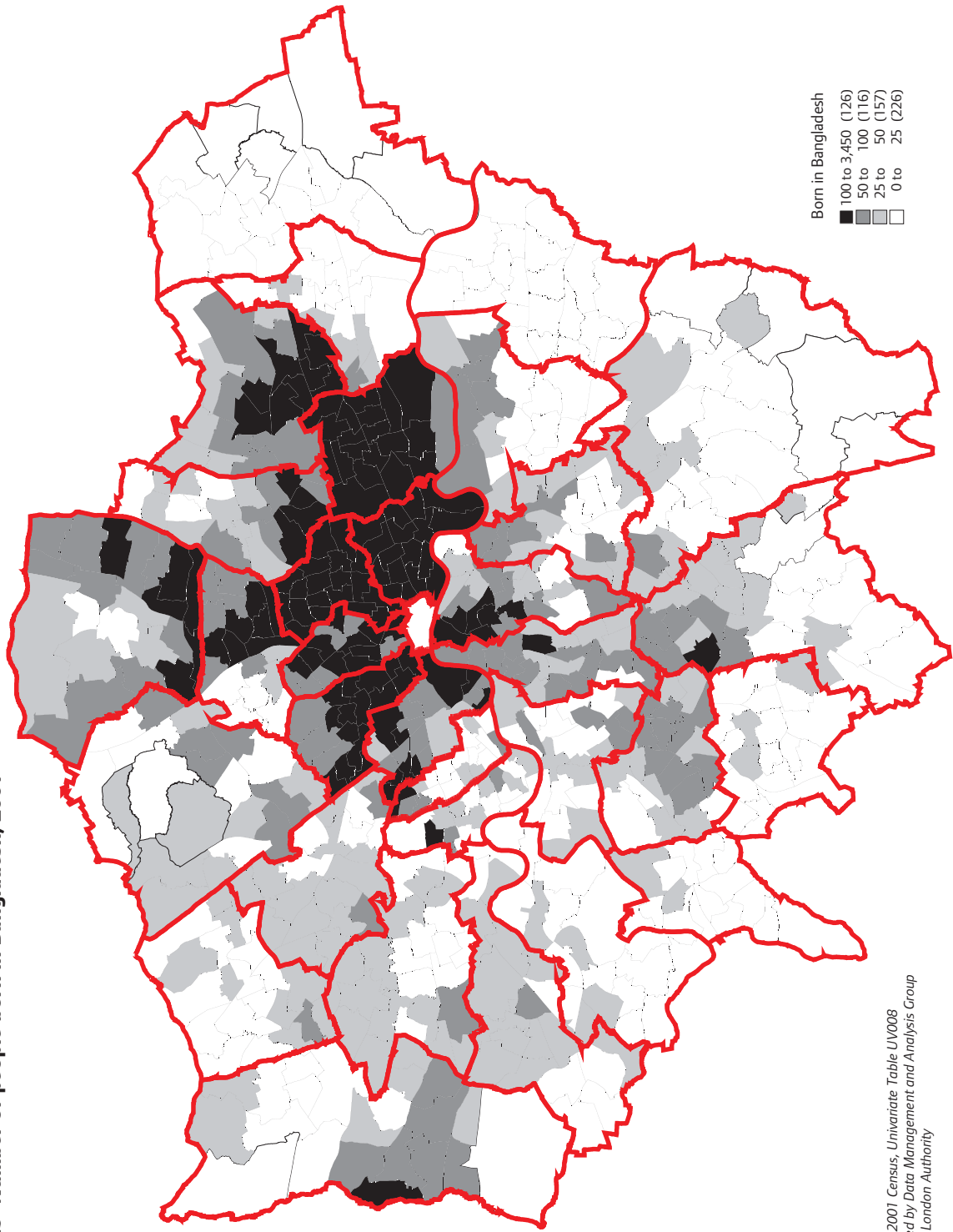

Source: 2001 Census, Univariate Table UV008  
Produced by Data Management and Analysis Group  
Greater London Authority

**Table 50 Number of people born in South Africa, 2001**

	<b>Ward in the borough with the highest value</b>		<b>Ward in the borough with the lowest value</b>	
City of London (treated as one ward)		50		
Barking and Dagenham	Abbey	34	Mayesbrook	3
Barnet	Garden Suburb	424	Colindale	40
Bexley	Thamesmead East	37	East Wickham	7
Brent	Willesden Green	216	Stonebridge	26
Bromley	Copers Cope	122	Darwin	12
Camden	Frognaal and Fitzjohns	292	St. Pancras and Somers Town	50
Croydon	Fairfield	131	New Addington	8
Ealing	Ealing Broadway	214	Southall Green	12
Enfield	Cockfosters	70	Turkey Street	8
Greenwich	Greenwich West	94	Eltham West	18
Hackney	Brownswood	69	Chatham	16
Hammersmith and Fulham	Town	178	College Park and Old Oak	39
Haringey	Highgate	159	White Hart Lane	14
Harrow	Canons	113	Kenton East	18
Havering	Romford Town	60	Heaton	9
Hillingdon	Northwood	115	Hillingdon East	10
Hounslow	Turnham Green	206	Bedfont	9
Islington	Tollington	79	Canonbury	35
Kensington and Chelsea	Courtfield	172	St. Charles	20
Kingston upon Thames	Grove	140	Chessington North and Hook	17
Lambeth	St. Leonard's	141	Coldharbour	36
Lewisham	Forest Hill	93	Bellingham	21
Merton	Hillside	471	Pollards Hill	28
Newham	Forest Gate South	94	East Ham North	12
Redbridge	Snaresbrook	78	Hainault	15
Richmond upon Thames	South Richmond	163	Heathfield	23
Southwark	Surrey Docks	213	Peckham	15
Sutton	Sutton West	100	Nonsuch	16
Tower Hamlets	Millwall	263	St. Dunstan's and Stepney Green	21
Waltham Forest	Cathall	162	Larkswood	10
Wandsworth	West Hill	757	Tooting	104
Westminster	Lancaster Gate	152	Church Street	30
<i>Number in other areas:</i>				
Inner London		21,632		
Outer London		23,875		
Greater London		45,507		
England		129,302		

Source: 2001 Census Univariate Tables, Table UV008

Map 50 Number of people born in South Africa, 2001

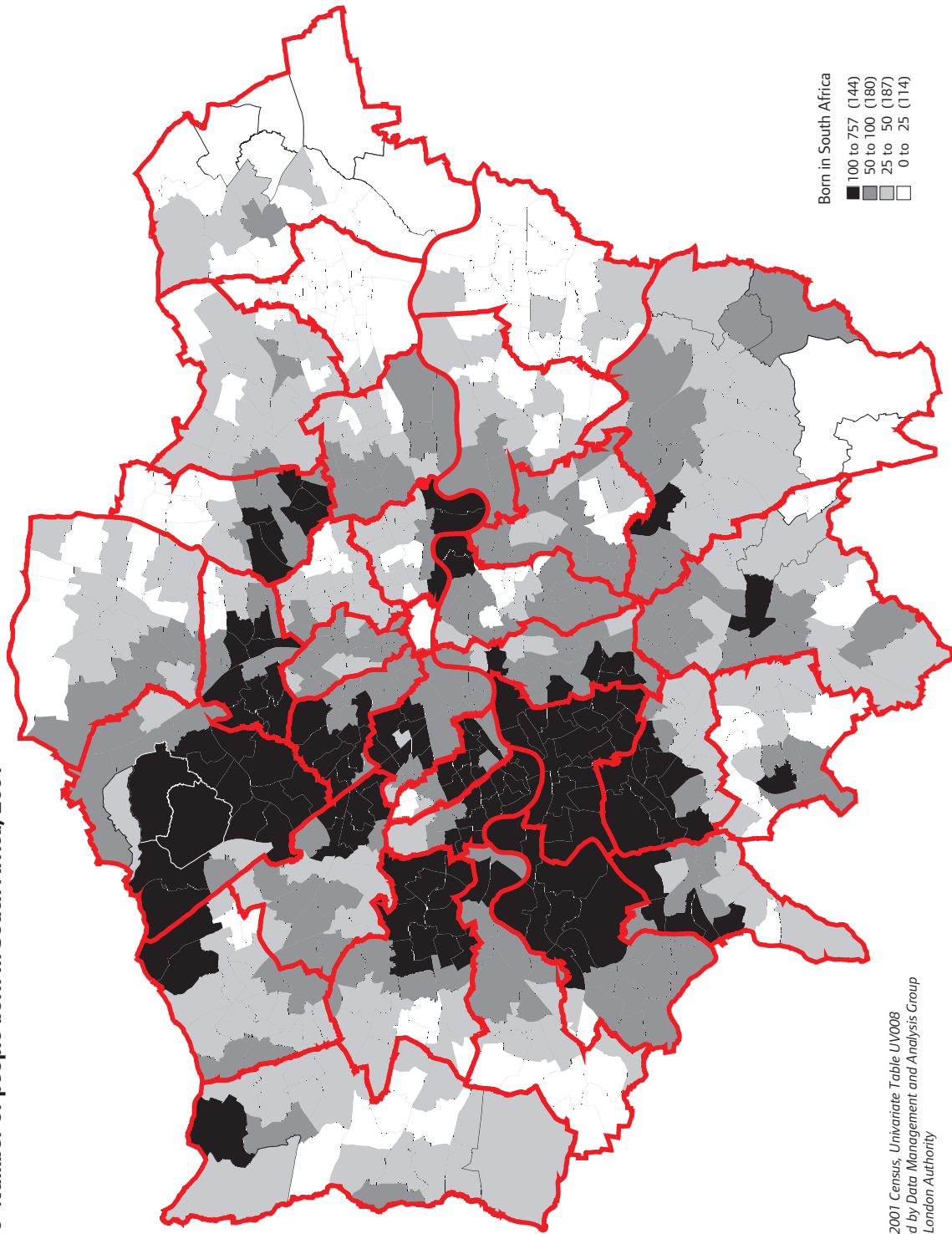

Source: 2001 Census, Univariate Table UV008  
Produced by Data Management and Analysis Group  
Greater London Authority

**Table 51 Number of people born in Portugal, 2001**

	<b>Ward in the borough with the highest value</b>		<b>Ward in the borough with the lowest value</b>	
City of London (treated as one ward)		20		
Barking and Dagenham	Abbey	19	Chadwell Heath	3
Barnet	Colindale	146	High Barnet	5
Bexley	Thamesmead East	31	Erith	0
Brent	Kensal Green	180	Kenton	12
Bromley	Crystal Palace	33	Darwin	0
Camden	St. Pancras and Somers Town	100	Hampstead Town	19
Croydon	Upper Norwood	50	Coulsdon East	4
Ealing	East Acton	121	Southall Broadway	10
Enfield	Upper Edmonton	55	Grange	3
Greenwich	Woolwich Common	35	Blackheath Westcombe	5
Hackney	New River	43	Cazenove	12
Hammersmith and Fulham	Fulham Broadway	85	Palace Riverside	21
Haringey	St. Ann's	103	Hornsey	8
Harrow	Roxeth	31	Harrow Weald	4
Havering	Brooklands	15	Rainham and Wennington	0
Hillingdon	Northwood Hills	68	Ickenham	3
Hounslow	Cranford	103	Osterley and Spring Grove	8
Islington	Tollington	71	Highbury East	21
Kensington and Chelsea	Notting Barns	140	Campden	36
Kingston upon Thames	Beverley	47	Chessington South	3
Lambeth	Stockwell	527	Thurlow Park	39
Lewisham	New Cross	62	Ladywell	9
Merton	Lavender Fields	38	Hillside	8
Newham	Plaistow South	66	East Ham North	20
Redbridge	Cranbrook	25	Chadwell	3
Richmond upon Thames	Ham Petersham & Richmond Riverside	28	Hampton	5
Southwark	Faraday	97	Village	10
Sutton	Sutton Central	24	Carshalton South and Clockhouse	3
Tower Hamlets	East India and Lansbury	26	Spitalfields and Banglatown	3
Waltham Forest	Grove Green	71	Hale End and Highams Park	3
Wandsworth	Latchmere	121	Thamesfield	15
Westminster	Churchill	194	Abbey Road	33
<i>Number in other areas:</i>				
Inner London		13,579		
Outer London		8,162		
Greater London		21,741		
England		35,344		

Source: 2001 Census Univariate Tables, Table UV008

Map 51 Number of people born in Portugal, 2001

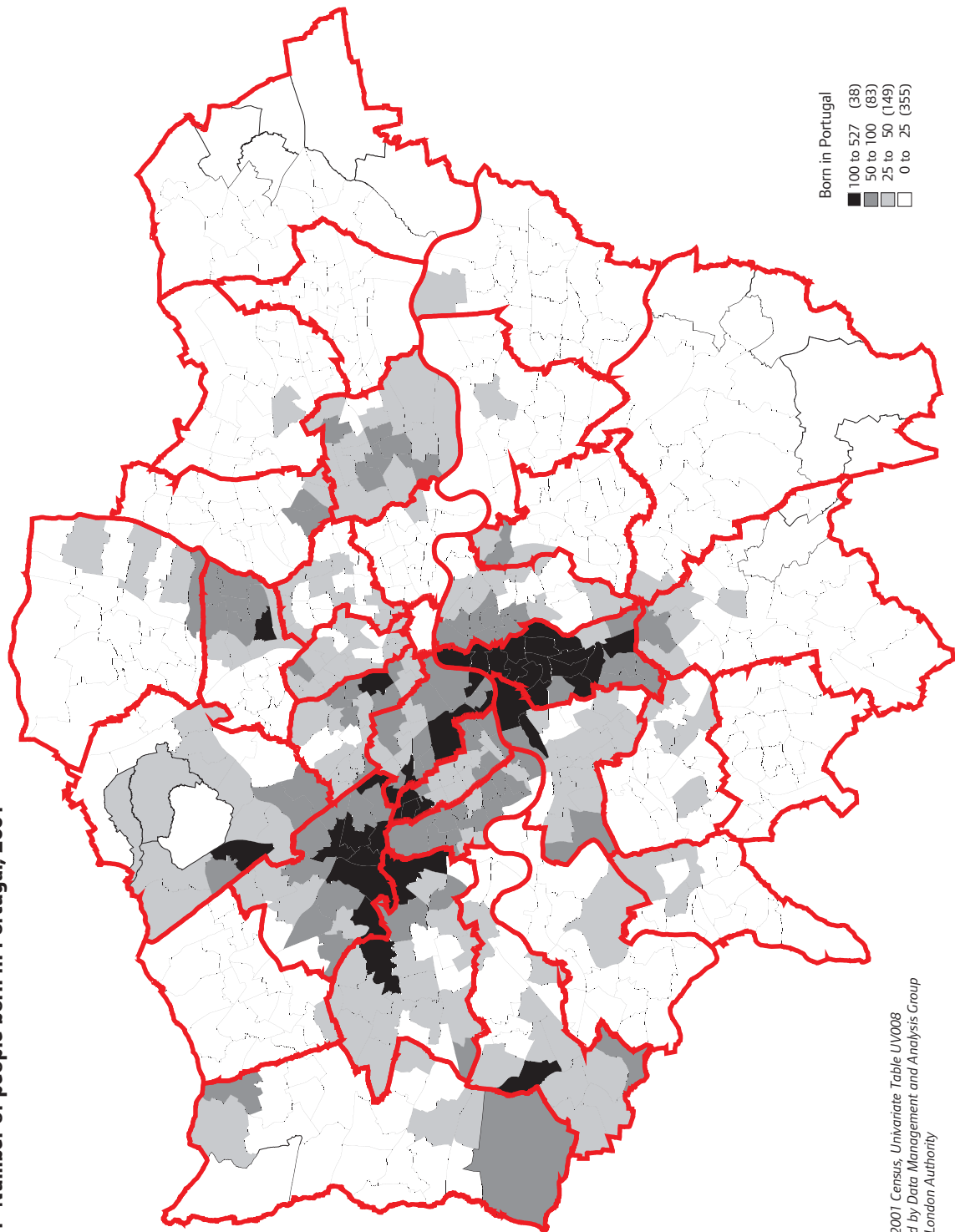
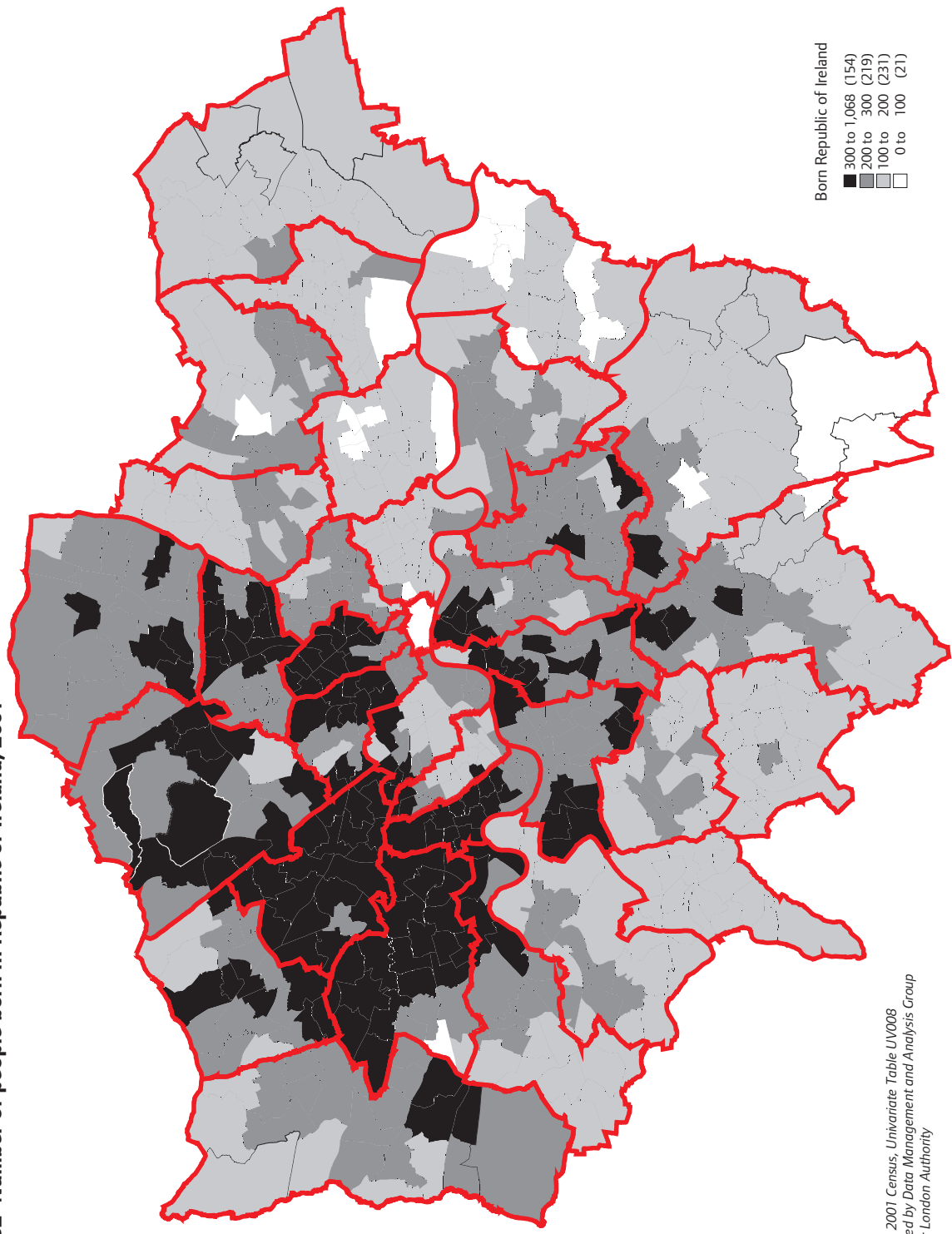

**Table 52 Number of people born in the Republic of Ireland, 2001**

	Ward in the borough with the highest value		Ward in the borough with the lowest value	
City of London (treated as one ward)		164		
Barking and Dagenham	River	260	Thames	52
Barnet	Burnt Oak	553	Garden Suburb	151
Bexley	Thamesmead East	139	Erith	77
Brent	Mapesbury	1,068	Wembley Central	257
Bromley	Penge and Cator	302	Darwin	34
Camden	Kilburn	670	Frognaal and Fitzjohns	164
Croydon	Addiscombe	370	New Addington	91
Ealing	Elthorne	713	Southall Broadway	93
Enfield	Palmers Green	344	Enfield Lock	184
Greenwich	Charlton	267	Eltham South	149
Hackney	Wick	296	Leabridge	162
Hammersmith and Fulham	Askew	561	Palace Riverside	215
Haringey	Noel Park	388	Muswell Hill	201
Harrow	Wealdstone	525	Canons	159
Havering	Brooklands	222	Heaton	117
Hillingdon	Pinkwell	369	Harefield	119
Hounslow	Brentford	418	Bedfont	157
Islington	Junction	700	Clerkenwell	288
Kensington and Chelsea	St. Charles	329	Courtfield	114
Kingston upon Thames	Tolworth and Hook Rise	179	Chessington South	114
Lambeth	Gipsy Hill	351	Bishop's	199
Lewisham	Downham	439	Whitefoot	197
Merton	Graveney	239	Village	117
Newham	Forest Gate North	182	Royal Docks	72
Redbridge	Seven Kings	298	Clayhall	90
Richmond upon Thames	North Richmond	243	Hampton North	135
Southwark	East Walworth	381	Village	163
Sutton	Sutton Central	222	The Wrythe	114
Tower Hamlets	Millwall	211	Spitalfields and Banglatown	78
Waltham Forest	Wood Street	243	Hatch Lane	106
Wandsworth	Graveney	364	Northcote	228
Westminster	Queen's Park	427	Knightsbridge and Belgravia	137
<i>Number in other areas:</i>				
Inner London		65,891		
Outer London		91,665		
Greater London		157,556		
England		460,287		

Source: 2001 Census Univariate Tables, Table UV008

Map 52 Number of people born in Republic of Ireland, 2001



Source: 2001 Census, Univariate Table UV008  
Produced by Data Management and Analysis Group  
Greater London Authority

**The London Boroughs**



## Regular briefings and data from GLA Data Management and Analysis Group

DMAG has instituted a new series of publications, covering all aspects of DMAG work.

*DMAG Briefings* will now incorporate the Census Information Notes (CIN) and Population Advice Notes (PAN). The traditional content of both these series will still appear regularly.

The latest DMAG Briefings are:

DMAG Briefing 2003/1	Disabled people and the labour market	Lorna Spence
DMAG Briefing 2003/2	2001 Borough Demographic Profiles	Baljit Bains/Iryna Pylypchuk
DMAG Briefing 2003/3	2002 Round of Demographic Projections	John Hollis
DMAG Briefing 2003/4	Greater London Demographic Review: 2001	Baljit Bains/Iryna Pylypchuk
DMAG Briefing 2003/5	Census Information Note 2003-1	Eileen Howes
DMAG Briefing 2003/6	Third country nationals living in London 2000/01	Lorna Spence
DMAG Briefing 2003/7	2001 Census Key Statistics: Initial summary of results	Eileen Howes
DMAG Briefing 2003/8	2001 Census Key Statistics: Household variables	John Hollis
DMAG Briefing 2003/9	2001 Census Key Statistics: Ethnic group, religion and country of birth	Eileen Howes
DMAG Briefing 2003/10	Household Forecasts based on 2001 Census Key Statistics	John Hollis
DMAG Briefing 2003/11	2001 Census: Copyright and licensing for Census users	Rachel Leeser /Hywel Davies
DMAG Briefing 2003/12	Women and the Labour Market	Lorna Spence
DMAG Briefing 2003/13	2001 Census Key Statistics: Means of travel to work	Eileen Howes
DMAG Briefing 2003/14	2001 Census Key Statistics: People, families and households	Rachel Leeser
DMAG Briefing 2003/15	Census Information Note 2003-2	Eileen Howes
DMAG Briefing 2003/16	2001 Census Key Statistics: Health indicators	Gareth Piggott
DMAG Briefing 2003/17	Public sector employment in London	Lorna Spence
DMAG Briefing 2003/18	Trade union membership in London	Lorna Spence
DMAG Briefing 2003/19	Fertility of Ethnic Groups in London	Ed Klodawski
DMAG Briefing 2003/20	ONS 2001 (revised) and 2002 Mid-year Population Estimates	John Hollis/Baljit Bains
DMAG Briefing 2003/21	Workless households with dependent children in London: Output area maps from the 2001 Census	Declan Gaffney/Bill Armstrong
DMAG Briefing 2003/22	Mapping Diversity in London: 2001 Census results	Eileen Howes
DMAG Briefing 2003/23	2001 Census: Ethnic groups in London and other districts	Eileen Howes

If you would like copies of previous briefings, please contact Jackie Maguire at the GLA, [jackie.maguire@london.gov.uk](mailto:jackie.maguire@london.gov.uk).

**Contact details for the Data Management and Analysis Group are as follows:**

**Rob Lewis** (020 7983 4652) is Head of the Data Management and Analysis Group.  
*rob.lewis@london.gov.uk*

**Bill Armstrong** (020 7983 4653) works in the Census Team with particular responsibilities for commissioned tables, workplace data and mapping. *bill.armstrong@london.gov.uk*

**Baljit Bains** (020 7983 4613) works in the Demography Team and is responsible for ethnic demography, including ethnic group projections. *baljit.bains@london.gov.uk*

**Hywel Davies** (020 7983 4696) is responsible for the SASPAC project and for the development of GIS work. *hywel.davies@london.gov.uk*

**David Ewens** (020 7983 4656) is responsible for school roll projections, education research and data analysis. *david.ewens@london.gov.uk*

**Giorgio Finella** (020 7983 4328) works in the Census Team. *giorgio.finella@london.gov.uk*

**Dennis Grenham** (020 7983 4532) works mostly on statistical compendia, election statistics and special publications. *dennis.grenham@london.gov.uk*

**John Hollis** (020 7983 4604) is responsible for the work of the Demography Team and the Social Exclusion Team, and particularly for demographic modelling. *john.hollis@london.gov.uk*

**Eileen Howes** (020 7983 4657) is responsible for the work of the Census Team.  
*eileen.howes@london.gov.uk*

**Ed Klodawski** (020 7983 4694) works in the Demography Team. His post is joint with the London Health Observatory and specialises in ethnic and health issues. *edmund.klodawski@london.gov.uk*

**Rachel Leeser** (020 7983 4699) works in the Social Exclusion Team with particular responsibilities for indicators and income data. *rachel.leeser@london.gov.uk*

**Alan Lewis** (020 7983 4348) is a member of the SASPAC Team. *alan.lewis@london.gov.uk*

**Jackie Maguire** (020 7983 4655) is responsible to the Group Head and provides general support to the Group. *jackie.maguire@london.gov.uk*

**Michael Minors** (020 7983 4654) is responsible for the work of the General Statistics and Education Team. *michael.minors@london.gov.uk*

**Gareth Piggott** (020 7983 4327) works in the Census Team. *gareth.piggott@london.gov.uk*

**Lorna Spence** (020 7983 4658) is a member of the Social Exclusion Team, with particular responsibilities for the Labour Force Survey and benefits data. *lorna.spence@london.gov.uk*

Please use the above descriptions in deciding whom to contact to assist you with your information needs.