

Data Management and Analysis Group

Borough and Sub-regional Demographic Profiles 2006

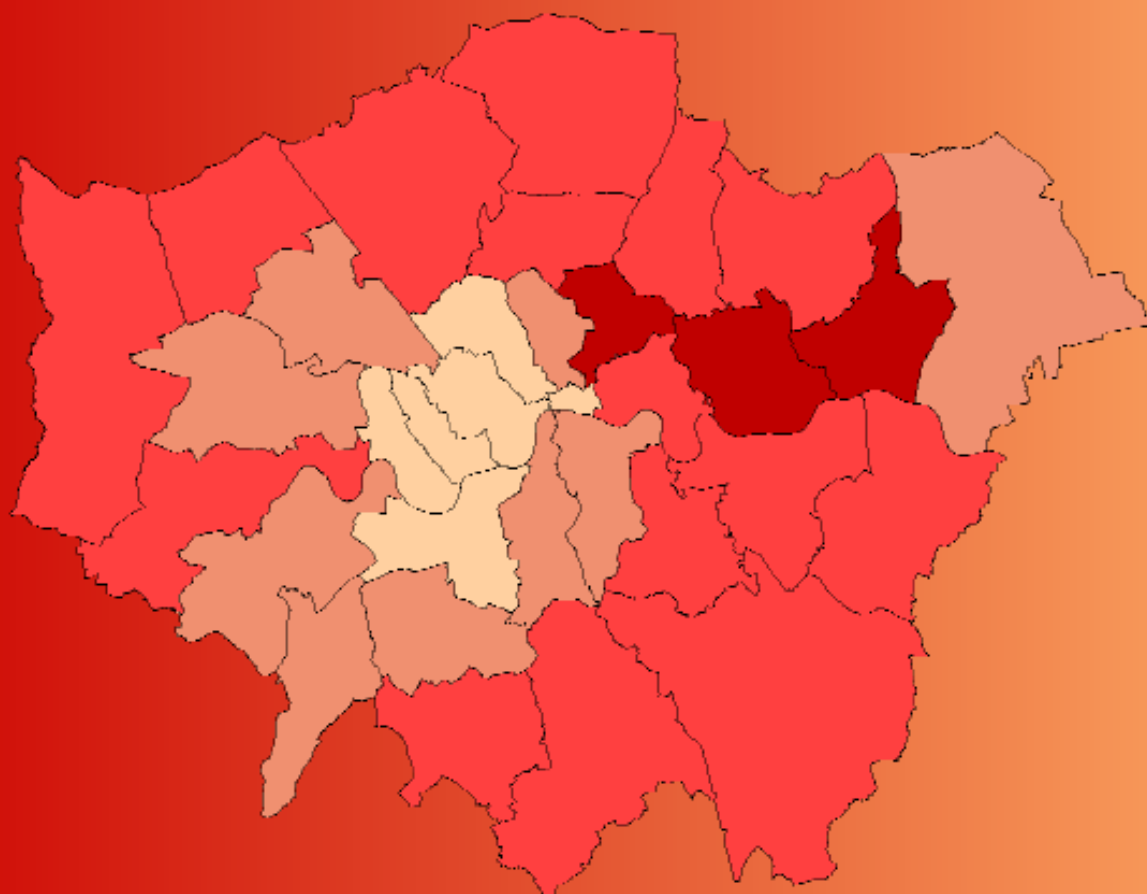

DMAG Briefing 2006/11

March 2006

Borough and Sub-Regional Demographic Profiles 2006

For more information please contact:

Georgia Hay

Data Management and Analysis Group
Greater London Authority
City Hall (5 East)
The Queen's Walk
London SE1 2AA
Tel: 020 7983 4347
Georgia.Hay@london.gov.uk

Copyright Note:

GLA Population Projections

Any material produced within the GLA, or produced by a third party of the GLA, by whatever means, must be annotated with the following acknowledgement; © Greater London Authority.

Office for National Statistics Data, Vital Statistics, Mid-year Estimate

The data produced in these profiles have been reproduced with the permission of the Controller of Her Majesty's Stationery Office and are © Crown Copyright.

Maps

All maps are © Crown Copyright. All rights reserved. (Greater London Authority) (LA100032379) (2006)

Data Sources

An acknowledgment of the sources used in this Briefing is given on each table, and further detail is available in the Appendices.

Front Page

The data presented on the front cover of this Briefing are the percentage of the mid-2004 population estimates aged under 16.

% of 2004 pop aged under 16

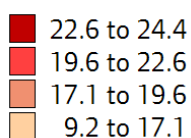

Borough and Sub-Regional Demographic Profiles 2006

Contents

Map	1
Introduction	2

Profiles

Barking and Dagenham	4
Barnet	6
Bexley	8
Brent	10
Bromley	12
Camden	14
City Of London	16
Croydon	18
Ealing	20
Enfield	22
Greenwich	24
Hackney	26
Hammersmith and Fulham	28
Haringey	30
Harrow	32
Havering	34
Hillingdon	36
Hounslow	38
Islington	40
Kensington and Chelsea	42
Kingston upon Thames	44
Lambeth	46
Lewisham	48
Merton	50
Newham	52
Redbridge	54

Borough and Sub-Regional Demographic Profiles 2006

Richmond Upon Thames	56
Southwark	58
Sutton	60
Tower Hamlets	62
Waltham Forest	64
Wandsworth	66
Westminster	68
Central Boroughs	70
Rest of Inner Boroughs	72
Inner Boroughs	74
Outer Boroughs	76
Central SRDF	78
East SRDF	80
West SRDF	82
North SRDF	84
South SRDF	86
Greater London	88

Appendices

A – ONS mid-year estimates	90
B – GLA 2005 Round Interim Demographic Population Projections – Scenario 8.07	92
C – Vital Statistics 2004	93
D – Households and Dwellings	94
E – RPF29 Summary of Register of Electors, 2005	95
F – Labour Force	96
G – Benefits Claimants	97
H – Education Statistics	99
I – Additional Data Sources	101

London Boroughs and Sub-Regions

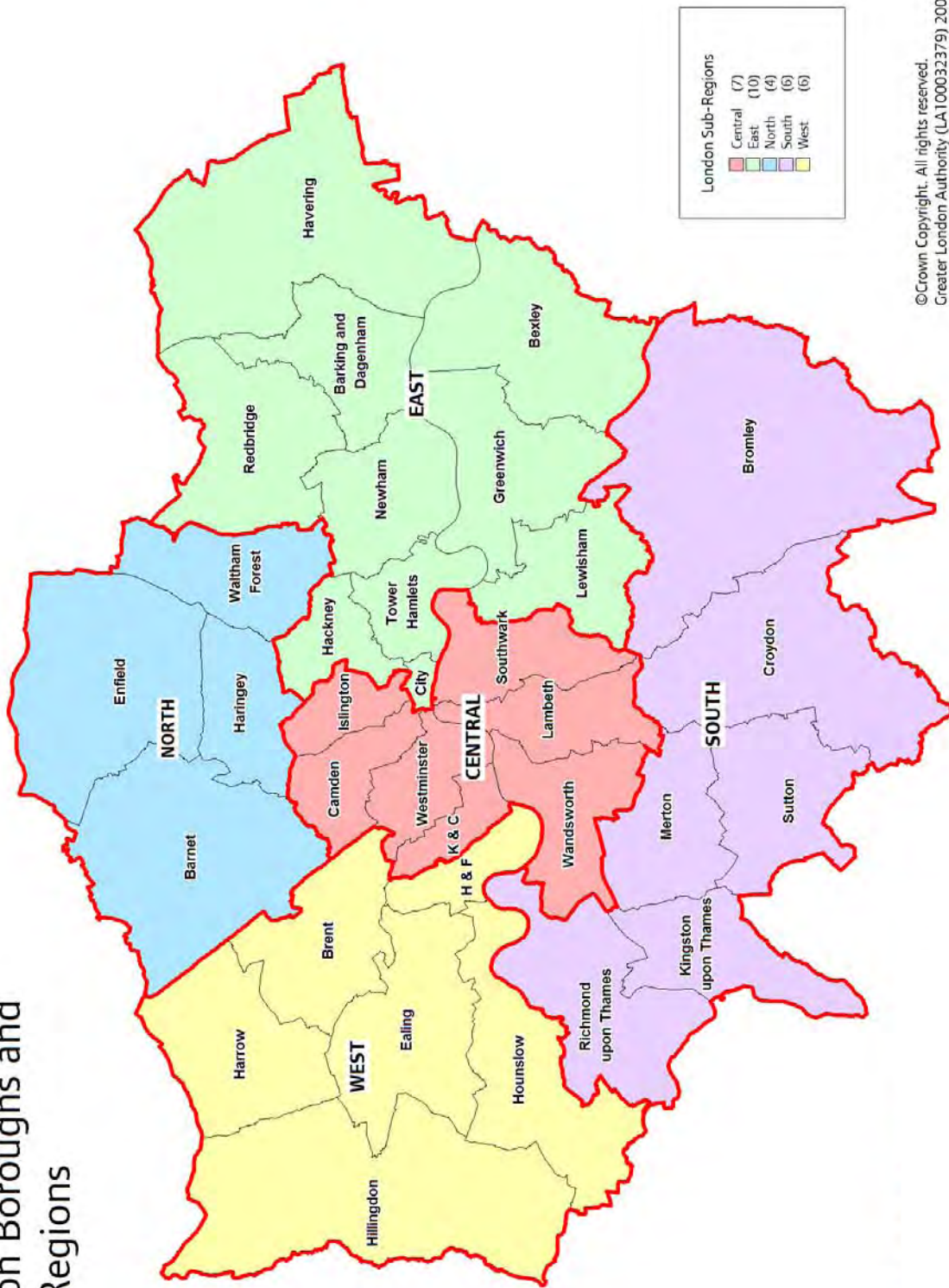

© Crown Copyright. All rights reserved.
Greater London Authority (LA100032379) 2005

Introduction

This report provides a summary of demographic and related data for each local authority in Greater London, the four borough groups and for the five *London Plan* Sub-Regional Development Framework areas. The profiles are designed to provide an overview of the population in each area by combining a range of data on the population, the electorate, households, education and the labour force. All data, except where otherwise stated, relate to people who live in the area, ie they are residence-based.

Each borough, borough group and sub-region is compared to equivalent statistics for Greater London, and additional data for Greater London is provided on separate pages. The map on the previous page shows the London boroughs and the Sub-Regional boundaries. The borough groups and SRDFs are as follows:

Central Boroughs

- Camden, City, Kensington and Chelsea, Westminster

Rest of Inner Boroughs

- Hackney, Hammersmith and Fulham, Haringey, Islington, Lambeth, Lewisham, Newham, Southwark, Tower Hamlets, Wandsworth

Inner Boroughs

- Central and Rest of Inner boroughs

Outer Boroughs

- Barking and Dagenham, Barnet, Bexley, Brent, Bromley, Croydon, Ealing, Enfield, Greenwich, Harrow, Havering, Hillingdon, Hounslow, Kingston upon Thames, Merton, Redbridge, Richmond upon Thames, Sutton, Waltham Forest

East SRDF

- City, Hackney, Lewisham, Newham, Tower Hamlets, Barking and Dagenham, Bexley, Greenwich, Havering, Redbridge

Central SRDF

- Camden, Kensington and Chelsea, Westminster, Islington, Lambeth, Southwark, Wandsworth

West SRDF

- Hammersmith and Fulham, Brent, Ealing, Harrow, Hillingdon, Hounslow

North SRDF

- Haringey, Barnet, Enfield, Waltham Forest

South SRDF

- Bromley, Croydon, Kingston upon Thames, Merton, Richmond upon Thames, Sutton

Below each table, the data sources are acknowledged, while the Appendices expand further on the definitions and terminology used in this report, as well as a more general overview of demographic terminology.

The GLA's Data Management and Analysis Group (DMAG) has produced these profiles, using mainly data for 2004. No data relating to the 2001 Census has been included in this *Briefing* because previous *profiles* have covered this in detail. These *Briefings* should be referred to for Census data:

DMAG Briefing 2004-3 Borough Demographic Profiles

DMAG Briefing 2004-17 London Plan Sub-Regional Demographic Profiles

DMAG Briefing 2005-13 Borough & Sub-Regional Profiles

These, and other *DMAG Briefings* and *Updates* referred to in the Appendices are available via the Demography Extranet, or on request from Georgia Hay.

Barking and Dagenham

	Barking and Dagenham	Greater London
Geographical size (km ²)	36.09	1573.53
Population Density (persons per km ²)	4,560	4,721

Source: Ordnance Survey, Boundary Line; Office for National Statistics Mid-2004 Estimates

Population (Appendices A, B)	Barking and Dagenham					Greater London	
	ONS Mid-Year Estimates			GLA Sc 8.07		ONS	GLA
	1994	2004	2004 (%)	2026	2026 (%)	2004 (%)	2026(%)
Total (=100%)	78,300	164,600		224,461			
0-4	6,500	12,000	7.3	15,795	7.0	6.5	6.6
5-15	12,000	26,300	16.0	32,327	14.4	12.9	12.6
16-29	16,600	31,600	19.2	38,733	17.3	21.8	18.6
30-44	16,900	39,700	24.1	53,637	23.9	26.8	26.0
45-64	15,600	32,500	19.8	56,972	25.4	20.0	24.3
65-74	7,000	10,800	6.6	14,562	6.5	6.2	6.4
75+	3,800	11,600	7.1	12,435	5.5	5.7	5.6

Source: Office for National Statistics Mid-Year Estimates; GLA 2005 Round Interim Demographic Projections

thousands	Barking and Dagenham					Greater London	
	ONS Mid-Year Estimates by Ethnicity (Experimental)					2001 (%)	2003 (%)
	2001	2001 (%)	2003	2003 (%)	Δ 2001-03		
All Groups	165.6		165.9		0.3		
White	140.1	84.6	134.7	81.2	-5.4	71.3	70.5
Mixed	3.1	1.9	3.6	2.2	0.5	3.1	3.3
Asian or Asian British	8.7	5.3	10.3	6.2	1.6	12.1	12.3
Black or Black British	12.1	7.3	14.9	9.0	2.8	10.8	10.8
Other	1.7	1.0	2.4	1.4	0.7	2.7	3.1

Source: Office for National Statistics Experimental Mid-Year Estimates by Ethnicity

Components of population change, 2003-04

(Appendix A)	Barking and Dagenham	Greater London
Population 2003	165,860	7,387,870
Natural Change	1,000	55,170
Internal migration inflows	8,970	151,660
Internal migration outflows	11,980	267,790
Net Internal migration	-3,010	-116,140
International migration inflows	1,440	196,160
International migration outflows	720	94,820
Net International migration	720	101,340
of which, Net Asylum Seekers	210	10,900
of which, Net Visitor Switchers	10	15,190
Other Changes	10	360
Population 2004	164,570	7,428,590

Source: Office for National Statistics Components of Population Change.

Vital Statistics, 2004

(Appendix C)	Barking and Dagenham	Greater London
Live Births	2,751	113,679
Crude Birth Rate	16.7	15.3
General Fertility Rate	73.0	62.5
Total Period Fertility Rate	2.15	1.76
Deaths	1,523	54,063
Crude Death Rate	9.3	7.3
Standardised Mortality Ratio	107	96
Life Expectancy at Birth*		
Male	74.9	76.5
Female	79.2	81.1

Source: Office for National Statistics, Vital Statistics
* data relate to 2002-04.

Households and Dwellings

(Appendix D)	Barking and Dagenham	Greater London
Council Tax Dwellings	2005	69,031
	Δ 2001-05	1,491
Completions Data (LDD)	2004-05	501
		27,364

Source: Office of the Deputy Prime Minister, Table CBT1; GLA London Development Database

Electors, 2005

(Appendix E)	Barking and Dagenham	Greater London
Local Government Electors	117,621	5,015,844

Source: Office for National Statistics, Form RPF29

Barking and Dagenham

2004 Mid-Year Estimates, Age Structure (percentages)

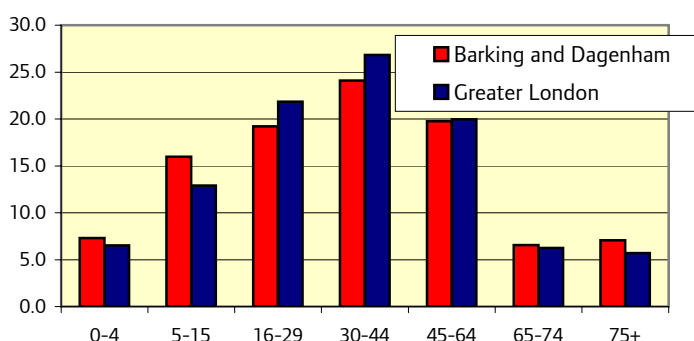

Labour Force

(Appendix F)

Working Age	Barking and Dagenham			Greater London		
	Male (%)	Female (%)	Total (%)	Male (%)	Female (%)	Total (%)
Economic Activity	76.7	65.4	71.2	81.4	67.3	74.6
Employment	69.3	58.9	64.2	75.6	62.2	69.1
Unemployment	**	**	**	7.2	7.5	7.3
Economic Inactivity	23.3	34.6	28.8	18.6	32.7	25.4
In Employment;						
Percentage Self-Employed	**	**	**	19.8	9.9	15.5
Percentage Part-Time	**	33.0	21.0	10.1	31.8	19.6

Source: Annual Population Survey, 2004 (January to December)

** denotes data suppressed due to small sample sizes. Working age relates to 16-64 for men and 16-59 for women..

Benefits Claimants

(Appendix G)

	Barking and Dagenham			Greater London		
	Male (%)	Female (%)	Total (%)	Male (%)	Female (%)	Total (%)
Income Support ¹	5.0	11.9	8.6	4.1	8.1	6.1
Attendance Allowance ²	12.2	25.3	20.1	10.3	17.0	14.2
Disability Living Allowance ³	5.7	5.1	5.5	3.7	3.5	3.6
Incapacity Benefit ⁴	9.4	6.5	7.9	6.9	4.7	5.8
Jobseekers Allowance ⁴	6.1	2.8	4.5	4.6	2.0	3.3
Pension Credit ⁵	26.3	36.4	32.1	22.4	27.3	25.1

Source: Department for Work and Pensions, August 2005.

Denominators for Benefits Claimants differ: ¹ 16+ population; ² 65+ population; ³ Total population; ⁴ 16-64 males, 16-59 females; ⁵ 60+ population.

Education

(Appendix H)

January 2005	Barking and Dagenham		Greater London		Primary School Pupils by Ethnicity, %	Barking and Dagenham	Greater London
	Number of Schools	Headcount of Pupils	Number of Schools	Headcount of Pupils			
Nursery	0	0	83	7,070			
Primary	49	18,486	1,836	625,970	White	67.5	49.3
Secondary	9	12,293	406	422,730	Mixed	4.4	7.5
Special	1	226	154	11,720	Asian	7.8	16.7
Pupil Referral Unit	1	177	75	3,340	Black	18.4	20.3
Independent	0	0	489	126,290	Chinese	0.3	0.7
City Technology Colleges and Academies	0	0	15	13,170	Other ethnic group	1.2	4.2
All Schools	60	31,180	3,058	1,210,280			

Source: Statistics of Schools in England 2005, Department for Education and Skills

Barnet

	Barnet	Greater London
Geographical size (km ²)	86.74	1573.53
Population Density (persons per km ²)	3,767	4,721

Source: Ordnance Survey, Boundary Line; Office for National Statistics Mid-2004 Estimates

Population (Appendices A, B)	Barnet				Greater London		
	ONS Mid-Year Estimates			GLA Sc 8.07		ONS	GLA
	1994	2004	2004 (%)	2026	2026 (%)	2004 (%)	2026(%)
Total (=100%)	222,000	326,700		371,445			
0-4	16,400	20,900	6.4	22,724	6.1	6.5	6.6
5-15	31,500	44,000	13.5	47,367	12.8	12.9	12.6
16-29	46,100	65,600	20.1	62,728	16.9	21.8	18.6
30-44	48,200	80,900	24.8	88,253	23.8	26.8	26.0
45-64	45,800	70,000	21.4	97,042	26.1	20.0	24.3
65-74	19,400	22,500	6.9	27,340	7.4	6.2	6.4
75+	14,600	22,800	7.0	25,992	7.0	5.7	5.6

Source: Office for National Statistics Mid-Year Estimates; GLA 2005 Round Interim Demographic Projections

thousands	Barnet				Greater London		
	ONS Mid-Year Estimates by Ethnicity (Experimental)						
	2001	2001 (%)	2003	2003 (%)	Δ 2001-03	2001 (%)	2003 (%)
All Groups	319.5		324.4		4.9		
White	236.4	74.0	235.1	72.5	-1.3	71.3	70.5
Mixed	9.7	3.0	10.3	3.2	0.6	3.1	3.3
Asian or Asian British	39.4	12.3	40.8	12.6	1.4	12.1	12.3
Black or Black British	19.2	6.0	21.1	6.5	1.9	10.8	10.8
Other	14.8	4.6	17.0	5.2	2.2	2.7	3.1

Source: Office for National Statistics Experimental Mid-Year Estimates by Ethnicity

Components of population change, 2003-04

(Appendix A)

	Barnet	Greater London
Population 2003	324,370	7,387,870
Natural Change	1,670	55,170
Internal migration inflows	17,930	151,660
Internal migration outflows	20,850	267,790
Net Internal migration	-2,920	-116,140
International migration inflows	7,240	196,160
International migration outflows	3,670	94,820
Net International migration	3,580	101,340
of which, Net Asylum Seekers	340	10,900
of which, Net Visitor Switchers	710	15,190
Other Changes	50	360
Population 2004	326,750	7,428,590

Source: Office for National Statistics Components of Population Change.

Vital Statistics, 2004

(Appendix C)

	Barnet	Greater London
Live Births	4,482	113,679
Crude Birth Rate	13.7	15.3
General Fertility Rate	59.5	62.5
Total Period Fertility Rate	1.68	1.76
Deaths	2,562	54,063
Crude Death Rate	7.8	7.3
Standardised Mortality Ratio	87	96
Life Expectancy at Birth*		
Male	78.4	76.5
Female	82.6	81.1

Source: Office for National Statistics, Vital Statistics
* data relate to 2002-04.

Households and Dwellings

(Appendix D)

	Barnet	Greater London
Council Tax Dwellings		
2005	133,547	3,205,138
Δ 2001-05	3,431	87,887
Completions Data (LDD)		
2004-05	972	27,364

Source: Office of the Deputy Prime Minister, Table CBT1; GLA London Development Database

Electors, 2005

(Appendix E)

	Barnet	Greater London
Local Government Electors	206,471	5,015,844

Source: Office for National Statistics, Form RPF29

Barnet

2004 Mid-Year Estimates, Age Structure (percentages)

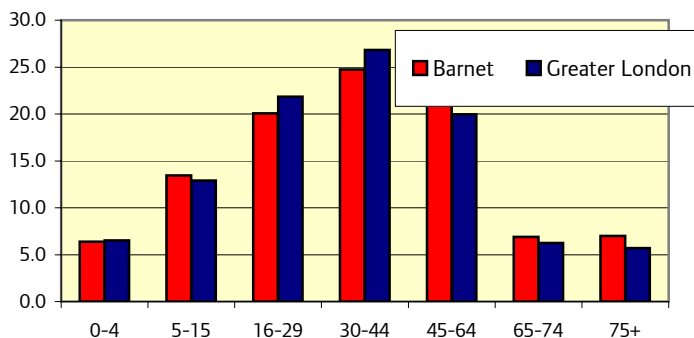

Labour Force

(Appendix F)

Working Age	Barnet			Greater London		
	Male (%)	Female (%)	Total (%)	Male (%)	Female (%)	Total (%)
Economic Activity	84.2	67.7	76.3	81.4	67.3	74.6
Employment	79.0	62.9	71.3	75.6	62.2	69.1
Unemployment	**	**	6.6	7.2	7.5	7.3
Economic Inactivity	15.8	32.3	23.7	18.6	32.7	25.4
In Employment;						
Percentage Self-Employed	24.3	14.4	20.1	19.8	9.9	15.5
Percentage Part-Time	10.8	38.9	22.6	10.1	31.8	19.6

Source: Annual Population Survey, 2004 (January to December)

** denotes data suppressed due to small sample sizes. Working age relates to 16-64 for men and 16-59 for women..

Benefits Claimants

(Appendix G)

	Barnet			Greater London		
	Male (%)	Female (%)	Total (%)	Male (%)	Female (%)	Total (%)
Income Support ¹	3.0	6.5	4.8	4.1	8.1	6.1
Attendance Allowance ²	10.1	17.8	14.6	10.3	17.0	14.2
Disability Living Allowance ³	2.6	3.2	2.9	3.7	3.5	3.6
Incapacity Benefit ⁴	4.8	4.3	4.5	6.9	4.7	5.8
Jobseekers Allowance ⁴	3.4	1.4	2.4	4.6	2.0	3.3
Pension Credit ⁵	16.4	20.7	18.8	22.4	27.3	25.1

Source: Department for Work and Pensions, August 2005.

Denominators for Benefits Claimants differ: ¹ 16+ population; ² 65+ population; ³ Total population; ⁴ 16-64 males, 16-59 females; ⁵ 60+ population.

Education

(Appendix H)

January 2005	Barnet		Greater London		Greater London		
	Number of Schools	Headcount of Pupils	Number of Schools	Headcount of Pupils	Primary School Pupils by Ethnicity, %		
Nursery	4	460	83	7,070			
Primary	89	25,960	1,836	625,970	White	55.9	49.3
Secondary	20	19,625	406	422,730	Mixed	8.6	7.5
Special	4	354	154	11,720	Asian	11.4	16.7
Pupil Referral Unit	3	52	75	3,340	Black	12.6	20.3
Independent	33	6,726	489	126,290	Chinese	1.9	0.7
City Technology Colleges and Academies	1	1,199	15	13,170	Other ethnic group	7.0	4.2
All Schools	154	54,380	3,058	1,210,280			

Source: Statistics of Schools in England 2005, Department for Education and Skills

Bexley

	Bexley	Greater London
Geographical size (km ²)	60.56	1573.53
Population Density (persons per km ²)	3,624	4,721

Source: Ordnance Survey, Boundary Line; Office for National Statistics Mid-2004 Estimates

Population (Appendices A, B)	Bexley					Greater London	
	ONS Mid-Year Estimates			GLA Sc 8.07		ONS	GLA
	1994	2004	2004 (%)	2026	2026 (%)	2004 (%)	2026 (%)
Total (=100%)	262,000	219,500		223,578			
0-4	17,600	12,900	5.9	13,211	5.9	6.5	6.6
5-15	35,600	32,200	14.7	28,439	12.7	12.9	12.6
16-29	53,000	36,400	16.6	36,984	16.5	21.8	18.6
30-44	57,100	50,600	23.0	50,431	22.6	26.8	26.0
45-64	57,100	52,200	23.8	57,726	25.8	20.0	24.3
65-74	22,000	18,400	8.4	18,329	8.2	6.2	6.4
75+	19,700	16,800	7.7	18,458	8.3	5.7	5.6

Source: Office for National Statistics Mid-Year Estimates; GLA 2005 Round Interim Demographic Projections

thousands	Bexley					Greater London	
	ONS Mid-Year Estimates by Ethnicity (Experimental)					2001 (%)	2003 (%)
	2001	2001 (%)	2003	2003 (%)	Δ 2001-03		
All Groups	218.7		219.1		0.4		
White	199.2	91.1	195.9	89.4	-3.3	71.3	70.5
Mixed	3.0	1.4	3.5	1.6	0.5	3.1	3.3
Asian or Asian British	7.6	3.5	8.1	3.7	0.5	12.1	12.3
Black or Black British	6.7	3.1	9.0	4.1	2.3	10.8	10.8
Other	2.4	1.1	2.7	1.2	0.3	2.7	3.1

Source: Office for National Statistics Experimental Mid-Year Estimates by Ethnicity

Components of population change, 2003-04

(Appendix A)	Bexley	Greater London
Population 2003	219,080	7,387,870
Natural Change	600	55,170
Internal migration inflows	10,800	151,660
Internal migration outflows	10,960	267,790
Net Internal migration	-160	-116,140
International migration inflows	1,310	196,160
International migration outflows	1,330	94,820
Net International migration	-20	101,340
of which, Net Asylum Seekers	40	10,900
of which, Net Visitor Switchers	-60	15,190
Other Changes	20	360
Population 2004	219,520	7,428,590

Source: Office for National Statistics Components of Population Change.

Vital Statistics, 2004

(Appendix C)	Bexley	Greater London
Live Births	2,699	113,679
Crude Birth Rate	12.3	15.3
General Fertility Rate	58.9	62.5
Total Period Fertility Rate	1.84	1.76
Deaths	1,939	54,063
Crude Death Rate	8.8	7.3
Standardised Mortality Ratio	92	96
Life Expectancy at Birth*		
Male	77.6	76.5
Female	81.5	81.1

Source: Office for National Statistics, Vital Statistics
* data relate to 2002-04.

Households and Dwellings

(Appendix D)	Bexley	Greater London
Council Tax Dwellings		
2005	93,670	3,205,138
Δ 2001-05	1,349	87,887
Completions Data (LDD)		
2004-05	263	27,364

Source: Office of the Deputy Prime Minister, Table CBT1; GLA London Development Database

Electors, 2005

(Appendix E)	Bexley	Greater London
Local Government Electors	170,549	5,015,844

Source: Office for National Statistics, Form RPF29

Bexley

2004 Mid-Year Estimates, Age Structure (percentages)

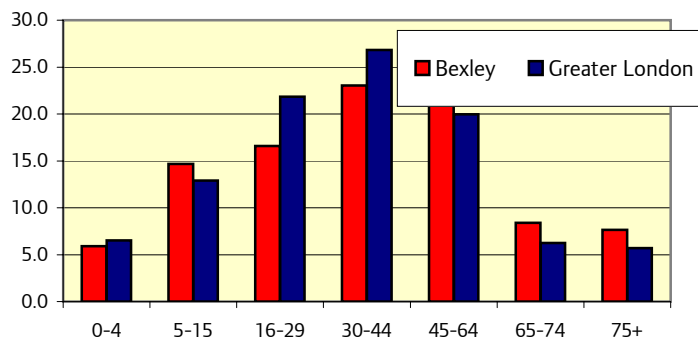

Labour Force

(Appendix F)

Working Age	Bexley			Greater London		
	Male (%)	Female (%)	Total (%)	Male (%)	Female (%)	Total (%)
Economic Activity	83.6	77.3	80.5	81.4	67.3	74.6
Employment	81.6	73.9	77.8	75.6	62.2	69.1
Unemployment	**	**	**	7.2	7.5	7.3
Economic Inactivity	16.4	22.7	19.5	18.6	32.7	25.4
In Employment;						
Percentage Self-Employed	21.6	**	15.4	19.8	9.9	15.5
Percentage Part-Time	**	38.0	21.7	10.1	31.8	19.6

Source: Annual Population Survey, 2004 (January to December)

** denotes data suppressed due to small sample sizes. Working age relates to 16-64 for men and 16-59 for women..

Benefits Claimants

(Appendix G)

	Bexley			Greater London		
	Male (%)	Female (%)	Total (%)	Male (%)	Female (%)	Total (%)
Income Support ¹	2.2	4.4	3.3	4.1	8.1	6.1
Attendance Allowance ²	10.7	15.3	13.3	10.3	17.0	14.2
Disability Living Allowance ³	3.9	2.9	3.4	3.7	3.5	3.6
Incapacity Benefit ⁴	5.2	3.2	4.3	6.9	4.7	5.8
Jobseekers Allowance ⁴	2.5	1.7	2.1	4.6	2.0	3.3
Pension Credit ⁵	13.1	19.5	16.7	22.4	27.3	25.1

Source: Department for Work and Pensions, August 2005.

Denominators for Benefits Claimants differ: ¹ 16+ population; ² 65+ population; ³ Total population; ⁴ 16-64 males, 16-59 females; ⁵ 60+ population.

Education

(Appendix H)

January 2005	Bexley		Greater London		Greater London		
	Number of Schools	Headcount of Pupils	Number of Schools	Headcount of Pupils	Primary School Pupils by Ethnicity, %		
Nursery	0	0	83	7,070			
Primary	59	20,782	1,836	625,970	White	82.4	49.3
Secondary	16	18,288	406	422,730	Mixed	3.5	7.5
Special	5	443	154	11,720	Asian	3.7	16.7
Pupil Referral Unit	2	51	75	3,340	Black	7.1	20.3
Independent	4	744	489	126,290	Chinese	0.8	0.7
City Technology Colleges and Academies	1	1,379	15	13,170	Other ethnic group	1.0	4.2
All Schools	87	41,690	3,058	1,210,280			

Source: Statistics of Schools in England 2005, Department for Education and Skills

Brent

	Brent	Greater London
Geographical size (km ²)	43.24	1573.53
Population Density (persons per km ²)	6,192	4,721

Source: Ordnance Survey, Boundary Line; Office for National Statistics Mid-2004 Estimates

Population (Appendices A, B)	Brent					Greater London	
	ONS Mid-Year Estimates			GLA Sc 8.07		ONS	GLA
	1994	2004	2004 (%)	2026	2026 (%)	2004 (%)	2026 (%)
Total (=100%)	232,100	267,700		311,867			
0-4	16,700	17,400	6.5	20,367	6.5	6.5	6.6
5-15	32,400	33,400	12.5	40,894	13.1	12.9	12.6
16-29	49,400	61,800	23.1	53,657	17.2	21.8	18.6
30-44	51,800	70,500	26.3	74,773	24.0	26.8	26.0
45-64	50,400	53,400	20.0	81,102	26.0	20.0	24.3
65-74	17,800	18,200	6.8	21,717	7.0	6.2	6.4
75+	13,700	13,000	4.8	19,357	6.2	5.7	5.6

Source: Office for National Statistics Mid-Year Estimates; GLA 2005 Round Interim Demographic Projections

thousands	Brent					Greater London	
	ONS Mid-Year Estimates by Ethnicity (Experimental)					2001 (%)	2003 (%)
	2001	2001 (%)	2003	2003 (%)	Δ 2001-03		
All Groups	269.7		267.8		-1.9		
White	123.6	45.8	123.3	46.0	-0.3	71.3	70.5
Mixed	10.1	3.7	10.5	3.9	0.4	3.1	3.3
Asian or Asian British	74.2	27.5	72.9	27.2	-1.3	12.1	12.3
Black or Black British	52.6	19.5	51.1	19.1	-1.5	10.8	10.8
Other	9.2	3.4	10.1	3.8	0.9	2.7	3.1

Source: Office for National Statistics Experimental Mid-Year Estimates by Ethnicity

Components of population change, 2003-04

(Appendix A)	Brent	Greater London
Population 2003	267,770	7,387,870
Natural Change	2,660	55,170
Internal migration inflows	13,760	151,660
Internal migration outflows	21,670	267,790
Net Internal migration	-7,910	-116,140
International migration inflows	9,670	196,160
International migration outflows	4,510	94,820
Net International migration	5,160	101,340
of which, Net Asylum Seekers	720	10,900
of which, Net Visitor Switchers	770	15,190
Other Changes	60	360
Population 2004	267,740	7,428,590

Source: Office for National Statistics Components of Population Change.

Vital Statistics, 2004

(Appendix C)	Brent	Greater London
Live Births	4,326	113,679
Crude Birth Rate	16.2	15.3
General Fertility Rate	66.5	62.5
Total Period Fertility Rate	1.85	1.76
Deaths	1,636	54,063
Crude Death Rate	6.1	7.3
Standardised Mortality Ratio	89	96
Life Expectancy at Birth*		
Male	76.6	76.5
Female	82.3	81.1

Source: Office for National Statistics, Vital Statistics
* data relate to 2002-04.

Households and Dwellings

(Appendix D)	Brent	Greater London
Council Tax Dwellings	2005	3,205,138
Δ 2001-05	2,118	87,887
Completions Data (LDD)	2004-05	27,364

Source: Office of the Deputy Prime Minister, Table CBT1; GLA London Development Database

Electors, 2005

(Appendix E)	Brent	Greater London
Local Government Electors	170,466	5,015,844

Source: Office for National Statistics, Form RPF29

Brent

2004 Mid-Year Estimates, Age Structure (percentages)

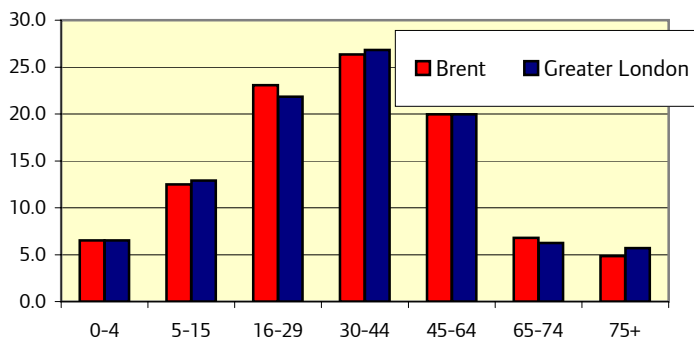

Labour Force

(Appendix F)

Working Age	Brent			Greater London		
	Male (%)	Female (%)	Total (%)	Male (%)	Female (%)	Total (%)
Economic Activity	78.0	63.8	71.3	81.4	67.3	74.6
Employment	70.9	59.8	65.7	75.6	62.2	69.1
Unemployment	**	**	7.9	7.2	7.5	7.3
Economic Inactivity	22.0	36.2	28.7	18.6	32.7	25.4
In Employment;						
Percentage Self-Employed	27.5	**	20.6	19.8	9.9	15.5
Percentage Part-Time	**	31.7	18.0	10.1	31.8	19.6

Source: Annual Population Survey, 2004 (January to December)

** denotes data suppressed due to small sample sizes. Working age relates to 16-64 for men and 16-59 for women..

Benefits Claimants

(Appendix G)

	Brent			Greater London		
	Male (%)	Female (%)	Total (%)	Male (%)	Female (%)	Total (%)
Income Support ¹	4.6	9.2	7.0	4.1	8.1	6.1
Attendance Allowance ²	12.1	15.8	14.1	10.3	17.0	14.2
Disability Living Allowance ³	3.5	3.7	3.6	3.7	3.5	3.6
Incapacity Benefit ⁴	7.3	5.2	6.2	6.9	4.7	5.8
Jobseekers Allowance ⁴	6.1	2.3	4.3	4.6	2.0	3.3
Pension Credit ⁵	25.7	32.3	29.3	22.4	27.3	25.1

Source: Department for Work and Pensions, August 2005.

Denominators for Benefits Claimants differ: ¹ 16+ population; ² 65+ population; ³ Total population; ⁴ 16-64 males, 16-59 females; ⁵ 60+ population.

Education

(Appendix H)

January 2005	Brent		Greater London		Primary School Pupils by Ethnicity, %	Brent	Greater London
	Number of Schools	Headcount of Pupils	Number of Schools	Headcount of Pupils			
Nursery	4	160	83	7,070			
Primary	60	22,843	1,836	625,970	White	25.1	49.3
Secondary	13	16,131	406	422,730	Mixed	7.3	7.5
Special	5	422	154	11,720	Asian	29.0	16.7
Pupil Referral Unit	3	97	75	3,340	Black	31.7	20.3
Independent	14	2,043	489	126,290	Chinese	0.4	0.7
City Technology Colleges and Academies	1	911	15	13,170	Other ethnic group	6.1	4.2
All Schools	100	42,610	3,058	1,210,280			

Source: Statistics of Schools in England 2005, Department for Education and Skills

Bromley

	Bromley	Greater London
Geographical size (km ²)	150.14	1573.53
Population Density (persons per km ²)	1,992	4,721

Source: Ordnance Survey, Boundary Line; Office for National Statistics Mid-2004 Estimates

Population (Appendices A, B)	Bromley				Greater London		
	ONS Mid-Year Estimates			GLA Sc 8.07		ONS	GLA
	1994	2004	2004 (%)	2026	2026 (%)	2004 (%)	2026(%)
Total (=100%)	265,300	299,100		308,173			
0-4	18,500	17,700	5.9	17,749	5.8	6.5	6.6
5-15	35,900	41,200	13.8	37,784	12.3	12.9	12.6
16-29	56,100	46,400	15.5	49,943	16.2	21.8	18.6
30-44	59,900	71,600	23.9	70,104	22.7	26.8	26.0
45-64	59,100	71,900	24.0	80,662	26.2	20.0	24.3
65-74	20,800	25,200	8.4	25,301	8.2	6.2	6.4
75+	15,100	25,100	8.4	26,630	8.6	5.7	5.6

Source: Office for National Statistics Mid-Year Estimates; GLA 2005 Round Interim Demographic Projections

thousands	Bromley				Greater London		
	ONS Mid-Year Estimates by Ethnicity (Experimental)						
	2001	2001 (%)	2003	2003 (%)	Δ 2001-03	2001 (%)	2003 (%)
All Groups	296.2		298.4		2.2		
White	270.6	91.4	268.4	89.9	-2.2	71.3	70.5
Mixed	5.6	1.9	6.3	2.1	0.7	3.1	3.3
Asian or Asian British	7.9	2.7	9.2	3.1	1.3	12.1	12.3
Black or Black British	9.0	3.0	10.7	3.6	1.7	10.8	10.8
Other	3.3	1.1	3.9	1.3	0.6	2.7	3.1

Source: Office for National Statistics Experimental Mid-Year Estimates by Ethnicity

Components of population change, 2003-04

(Appendix A)

	Bromley	Greater London
Population 2003	298,340	7,387,870
Natural Change	720	55,170
Internal migration inflows	14,520	151,660
Internal migration outflows	15,560	267,790
Net Internal migration	-1,040	-116,140
International migration inflows	2,160	196,160
International migration outflows	1,140	94,820
Net International migration	1,020	101,340
of which, Net Asylum Seekers	40	10,900
of which, Net Visitor Switchers	70	15,190
Other Changes	90	360
Population 2004	299,120	7,428,590

Source: Office for National Statistics Components of Population Change.

Vital Statistics, 2004

(Appendix C)

	Bromley	Greater London
Live Births	3,589	113,679
Crude Birth Rate	12.0	15.3
General Fertility Rate	57.9	62.5
Total Period Fertility Rate	1.69	1.76
Deaths	2,748	54,063
Crude Death Rate	9.2	7.3
Standardised Mortality Ratio	88	96
Life Expectancy at Birth*		
Male	78.2	76.5
Female	82.3	81.1

Source: Office for National Statistics, Vital Statistics
* data relate to 2002-04.

Households and Dwellings

(Appendix D)

	Bromley	Greater London
Council Tax Dwellings		
2005	131,461	3,205,138
Δ 2001-05	2,138	87,887
Completions Data (LDD)		
2004-05	759	27,364

Source: Office of the Deputy Prime Minister, Table CBT1; GLA London Development Database

Electors, 2005

(Appendix E)

	Bromley	Greater London
Local Government Electors	225,600	5,015,844

Source: Office for National Statistics, Form RPF29

Bromley

2004 Mid-Year Estimates, Age Structure (percentages)

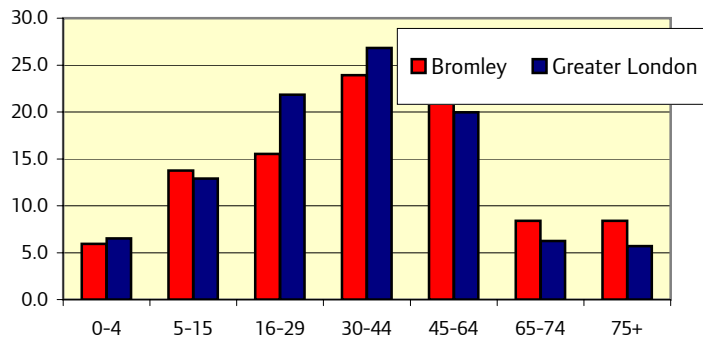

Labour Force

(Appendix F)

Working Age	Bromley			Greater London		
	Male (%)	Female (%)	Total (%)	Male (%)	Female (%)	Total (%)
Economic Activity	87.4	79.5	83.5	81.4	67.3	74.6
Employment	83.4	75.6	79.5	75.6	62.2	69.1
Unemployment	**	**	**	7.2	7.5	7.3
Economic Inactivity	12.6	20.5	16.5	18.6	32.7	25.4
In Employment;						
Percentage Self-Employed	20.2	**	13.7	19.8	9.9	15.5
Percentage Part-Time	**	41.1	21.7	10.1	31.8	19.6

Source: Annual Population Survey, 2004 (January to December)

** denotes data suppressed due to small sample sizes. Working age relates to 16-64 for men and 16-59 for women..

Benefits Claimants

(Appendix G)

	Bromley			Greater London		
	Male (%)	Female (%)	Total (%)	Male (%)	Female (%)	Total (%)
Income Support ¹	2.4	4.3	3.4	4.1	8.1	6.1
Attendance Allowance ²	7.7	12.9	10.7	10.3	17.0	14.2
Disability Living Allowance ³	2.6	2.3	2.5	3.7	3.5	3.6
Incapacity Benefit ⁴	4.8	3.7	4.3	6.9	4.7	5.8
Jobseekers Allowance ⁴	2.8	1.7	2.2	4.6	2.0	3.3
Pension Credit ⁵	10.1	16.8	13.9	22.4	27.3	25.1

Source: Department for Work and Pensions, August 2005.

Denominators for Benefits Claimants differ: ¹ 16+ population; ² 65+ population; ³ Total population; ⁴ 16-64 males, 16-59 females; ⁵ 60+ population.

Education

(Appendix H)

January 2005	Bromley		Greater London		Greater London		
	Number of Schools	Headcount of Pupils	Number of Schools	Headcount of Pupils	Primary School Pupils by Ethnicity, %		
Nursery	0	0	83	7,070			
Primary	77	24,103	1,836	625,970	White	82.5	49.3
Secondary	18	22,324	406	422,730	Mixed	5.6	7.5
Special	6	485	154	11,720	Asian	2.5	16.7
Pupil Referral Unit	1	98	75	3,340	Black	5.5	20.3
Independent	15	4,810	489	126,290	Chinese	0.6	0.7
City Technology Colleges and Academies	0	0	15	13,170	Other ethnic group	1.0	4.2
All Schools	117	51,820	3,058	1,210,280			

Source: Statistics of Schools in England 2005, Department for Education and Skills

Camden

	Camden	Greater London
Geographical size (km ²)	21.80	1573.53
Population Density (persons per km ²)	9,961	4,721

Source: Ordnance Survey, Boundary Line; Office for National Statistics Mid-2004 Estimates

Population (Appendices A, B)	Camden				Greater London		
	ONS Mid-Year Estimates			GLA Sc 8.07		ONS	GLA
	1994	2004	2004 (%)	2026	2026 (%)	2004 (%)	2026(%)
Total (=100%)	236,700	217,100		221,540			
0-4	14,200	12,800	5.9	12,848	5.8	6.5	6.6
5-15	27,700	22,100	10.2	21,971	9.9	12.9	12.6
16-29	48,400	60,000	27.6	43,725	19.7	21.8	18.6
30-44	52,900	62,700	28.9	65,640	29.6	26.8	26.0
45-64	53,700	38,500	17.7	53,233	24.0	20.0	24.3
65-74	21,400	11,000	5.1	13,476	6.1	6.2	6.4
75+	18,400	10,000	4.6	10,647	4.8	5.7	5.6

Source: Office for National Statistics Mid-Year Estimates; GLA 2005 Round Interim Demographic Projections

thousands	Camden				Greater London		
	ONS Mid-Year Estimates by Ethnicity (Experimental)						
	2001	2001 (%)	2003	2003 (%)	Δ 2001-03	2001 (%)	2003 (%)
All Groups	202.5		210.7		8.2		
White	149.0	73.6	152.8	72.5	3.8	71.3	70.5
Mixed	7.5	3.7	8.0	3.8	0.5	3.1	3.3
Asian or Asian British	21.1	10.4	22.7	10.8	1.6	12.1	12.3
Black or Black British	16.3	8.0	16.1	7.6	-0.2	10.8	10.8
Other	8.7	4.3	11.1	5.3	2.4	2.7	3.1

Source: Office for National Statistics Experimental Mid-Year Estimates by Ethnicity

Components of population change, 2003-04

(Appendix A)

	Camden	Greater London
Population 2003	210,660	7,387,870
Natural Change	1,570	55,170
Internal migration inflows	17,690	151,660
Internal migration outflows	19,690	267,790
Net Internal migration	-1,990	-116,140
International migration inflows	11,720	196,160
International migration outflows	4,930	94,820
Net International migration	6,800	101,340
of which, Net Asylum Seekers	230	10,900
of which, Net Visitor Switchers	1,140	15,190
Other Changes	40	360
Population 2004	217,070	7,428,590

Source: Office for National Statistics Components of Population Change.

Vital Statistics, 2004

(Appendix C)

	Camden	Greater London
Live Births	3,047	113,679
Crude Birth Rate	14.0	15.3
General Fertility Rate	49.5	62.5
Total Period Fertility Rate	1.42	1.76
Deaths	1,386	54,063
Crude Death Rate	6.4	7.3
Standardised Mortality Ratio	101	96
Life Expectancy at Birth*		
Male	75.5	76.5
Female	81.1	81.1

Source: Office for National Statistics, Vital Statistics
* data relate to 2002-04.

Households and Dwellings

(Appendix D)

	Camden	Greater London
Council Tax Dwellings		
2005	96,524	3,205,138
Δ 2001-05	2,133	87,887
Completions Data (LDD)		
2004-05	860	27,364

Source: Office of the Deputy Prime Minister, Table CBT1; GLA London Development Database

Electors, 2005

(Appendix E)

	Camden	Greater London
Local Government Electors	133,026	5,015,844

Source: Office for National Statistics, Form RPF29

Camden

2004 Mid-Year Estimates, Age Structure (percentages)

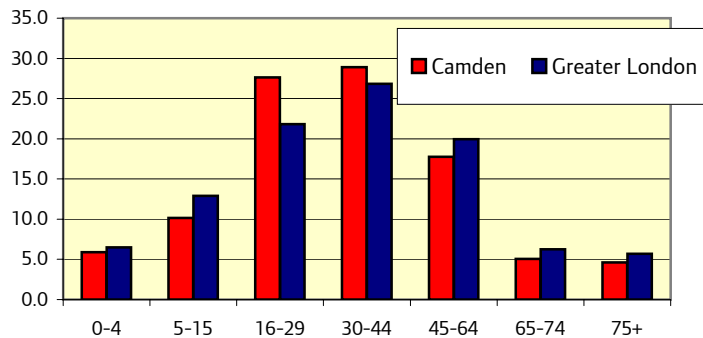

Labour Force

(Appendix F)

Working Age	Camden			Greater London		
	Male (%)	Female (%)	Total (%)	Male (%)	Female (%)	Total (%)
Economic Activity	78.5	63.9	71.4	81.4	67.3	74.6
Employment	72.5	59.5	66.2	75.6	62.2	69.1
Unemployment	**	**	**	7.2	7.5	7.3
Economic Inactivity	21.5	36.1	28.6	18.6	32.7	25.4
In Employment;						
Percentage Self-Employed	23.4	**	20.1	19.8	9.9	15.5
Percentage Part-Time	**	26.0	17.8	10.1	31.8	19.6

Source: Annual Population Survey, 2004 (January to December)

** denotes data suppressed due to small sample sizes. Working age relates to 16-64 for men and 16-59 for women..

Benefits Claimants

(Appendix G)

	Camden			Greater London		
	Male (%)	Female (%)	Total (%)	Male (%)	Female (%)	Total (%)
Income Support ¹	5.3	9.2	7.2	4.1	8.1	6.1
Attendance Allowance ²	9.8	16.0	13.3	10.3	17.0	14.2
Disability Living Allowance ³	4.6	3.7	4.1	3.7	3.5	3.6
Incapacity Benefit ⁴	8.1	5.3	6.7	6.9	4.7	5.8
Jobseekers Allowance ⁴	4.8	2.3	3.6	4.6	2.0	3.3
Pension Credit ⁵	31.5	30.7	31.1	22.4	27.3	25.1

Source: Department for Work and Pensions, August 2005.

Denominators for Benefits Claimants differ: ¹ 16+ population; ² 65+ population; ³ Total population; ⁴ 16-64 males, 16-59 females; ⁵ 60+ population.

Education

(Appendix H)

January 2005	Camden		Greater London		Greater London		
	Number of Schools	Headcount of Pupils	Number of Schools	Headcount of Pupils	Camden	London	
Nursery	1	88	83	7,070	Primary School Pupils by Ethnicity, %		
Primary	41	11,486	1,836	625,970	White	44.4	49.3
Secondary	9	9,775	406	422,730	Mixed	8.8	7.5
Special	6	304	154	11,720	Asian	20.7	16.7
Pupil Referral Unit	4	75	75	3,340	Black	20.6	20.3
Independent	30	7,327	489	126,290	Chinese	0.9	0.7
City Technology Colleges and Academies	0	0	15	13,170	Other ethnic group	4.1	4.2
All Schools	91	29,060	3,058	1,210,280			

Source: Statistics of Schools in England 2005, Department for Education and Skills

City Of London

	City Of London	Greater London
Geographical size (km ²)	2.90	1573.53
Population Density (persons per km ²)	2,966	4,721

Source: Ordnance Survey, Boundary Line; Office for National Statistics Mid-2004 Estimates

Population (Appendices A, B)	City Of London				Greater London		
	ONS Mid-Year Estimates			GLA Sc 8.07		ONS	GLA
	1994	2004	2004 (%)	2026	2026 (%)	2004 (%)	2026(%)
Total (=100%)	97,500	8,600		13,728			
0-4	5,400	300	3.2	440	3.2	6.5	6.6
5-15	9,800	500	6.0	1,016	7.4	12.9	12.6
16-29	26,000	2,100	24.7	2,413	17.6	21.8	18.6
30-44	22,500	2,500	29.5	4,421	32.2	26.8	26.0
45-64	18,800	2,200	25.2	3,723	27.1	20.0	24.3
65-74	7,300	500	5.9	868	6.3	6.2	6.4
75+	7,600	500	5.4	847	6.2	5.7	5.6

Source: Office for National Statistics Mid-Year Estimates; GLA 2005 Round Interim Demographic Projections

thousands	City Of London				Greater London		
	ONS Mid-Year Estimates by Ethnicity (Experimental)						
	2001	2001 (%)	2003	2003 (%)	Δ 2001-03	2001 (%)	2003 (%)
All Groups	7.4		8.1		0.7		
White	6.1	82.4	6.7	82.7	0.6	71.3	70.5
Mixed	0.1	1.4	0.2	2.5	0.1	3.1	3.3
Asian or Asian British	0.5	6.8	0.5	6.2	0.0	12.1	12.3
Black or Black British	0.2	2.7	0.2	2.5	0.0	10.8	10.8
Other	0.2	2.7	0.3	3.7	0.1	2.7	3.1

Source: Office for National Statistics Experimental Mid-Year Estimates by Ethnicity

Components of population change, 2003-04

(Appendix A)	City Of London	Greater London
Population 2003	8,040	7,387,870
Natural Change	20	55,170
Internal migration inflows	850	151,660
Internal migration outflows	750	267,790
Net Internal migration	100	-116,140
International migration inflows	530	196,160
International migration outflows	90	94,820
Net International migration	440	101,340
of which, Net Asylum Seekers	0	10,900
of which, Net Visitor Switchers	50	15,190
Other Changes	0	360
Population 2004	8,610	7,428,590

Source: Office for National Statistics Components of Population Change.

Vital Statistics, 2004

(Appendix C)	City Of London	Greater London
Live Births	58	113,679
Crude Birth Rate	6.7	15.3
General Fertility Rate	26.5	62.5
Total Period Fertility Rate	..	1.76
Deaths	44	54,063
Crude Death Rate	5.1	7.3
Standardised Mortality Ratio	..	96
Life Expectancy at Birth*		
Male	..	76.5
Female	..	81.1

Source: Office for National Statistics, Vital Statistics
.. denotes data not available. * data relate to 2002-04.

Households and Dwellings

(Appendix D)	City Of London	Greater London
Council Tax Dwellings		
2005	5,685	3,205,138
Δ 2001-05	608	87,887
Completions Data (LDD)		
2004-05	256	27,364

Source: Office of the Deputy Prime Minister, Table CBT1; GLA London Development Database

Electors, 2005

(Appendix E)	City Of London	Greater London
Local Government Electors	..	5,015,844

Source: Office for National Statistics, Form RPF29

.. denotes data not available.

City Of London

2004 Mid-Year Estimates, Age Structure (percentages)

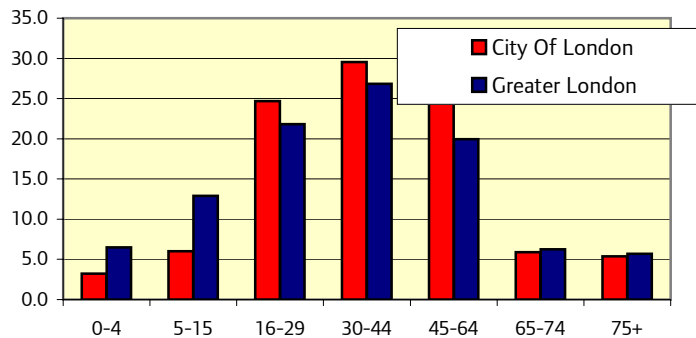

Labour Force

(Appendix F)

Working Age	City Of London			Greater London		
	Male (%)	Female (%)	Total (%)	Male (%)	Female (%)	Total (%)
Economic Activity	**	**	**	81.4	67.3	74.6
Employment	**	**	**	75.6	62.2	69.1
Unemployment	**	**	**	7.2	7.5	7.3
Economic Inactivity	**	**	**	18.6	32.7	25.4
In Employment;						
Percentage Self-Employed	**	**	**	19.8	9.9	15.5
Percentage Part-Time	**	**	**	10.1	31.8	19.6

Source: Annual Population Survey, 2004 (January to December)

** denotes data suppressed due to small sample sizes. Working age relates to 16-64 for men and 16-59 for women..

Benefits Claimants

(Appendix G)

	City Of London			Greater London		
	Male (%)	Female (%)	Total (%)	Male (%)	Female (%)	Total (%)
Income Support ¹	2.4	2.8	2.6	4.1	8.1	6.1
Attendance Allowance ²	**	19.6	20.6	10.3	17.0	14.2
Disability Living Allowance ³	**	2.5	2.3	3.7	3.5	3.6
Incapacity Benefit ⁴	2.6	3.2	4.3	6.9	4.7	5.8
Jobseekers Allowance ⁴	2.7	**	1.5	4.6	2.0	3.3
Pension Credit ⁵	**	14.7	7.3	22.4	27.3	25.1

Source: Department for Work and Pensions, August 2005. ** denotes data suppressed due to small sample sizes.

Denominators for Benefits Claimants differ: ¹ 16+ population; ² 65+ population; ³ Total population; ⁴ 16-64 males, 16-59 females; ⁵ 60+ population.

Education

(Appendix H)

January 2005	City Of London		Greater London		Primary School Pupils by Ethnicity, %	City Of London	Greater London
	Number of Schools	Headcount of Pupils	Number of Schools	Headcount of Pupils			
Nursery	0	0	83	7,070			
Primary	1	224	1,836	625,970	White	20.7	49.3
Secondary	0	0	406	422,730	Mixed	12.4	7.5
Special	0	0	154	11,720	Asian	37.9	16.7
Pupil Referral Unit	0	0	75	3,340	Black	21.3	20.3
Independent	4	1,920	489	126,290	Chinese	0.0	0.7
City Technology Colleges and Academies	0	0	15	13,170	Other ethnic group	7.7	4.2
All Schools	5	2,140	3,058	1,210,280			

Source: Statistics of Schools in England 2005, Department for Education and Skills

Croydon

	Croydon	Greater London
Geographical size (km ²)	86.52	1573.53
Population Density (persons per km ²)	3,932	4,721

Source: Ordnance Survey, Boundary Line; Office for National Statistics Mid-2004 Estimates

Population (Appendices A, B)	Croydon				Greater London		
	ONS Mid-Year Estimates			GLA Sc 8.07		ONS	GLA
	1994	2004	2004 (%)	2026	2026 (%)	2004 (%)	2026(%)
Total (=100%)	322,800	340,200		363,877			
0-4	23,800	21,600	6.3	22,523	6.2	6.5	6.6
5-15	45,200	49,500	14.6	46,468	12.8	12.9	12.6
16-29	67,800	64,800	19.0	60,877	16.7	21.8	18.6
30-44	74,000	86,100	25.3	84,329	23.2	26.8	26.0
45-64	69,200	75,400	22.2	95,913	26.4	20.0	24.3
65-74	24,100	22,600	6.6	28,275	7.8	6.2	6.4
75+	18,700	20,200	6.0	25,492	7.0	5.7	5.6

Source: Office for National Statistics Mid-Year Estimates; GLA 2005 Round Interim Demographic Projections

thousands	Croydon				Greater London		
	ONS Mid-Year Estimates by Ethnicity (Experimental)					2001 (%)	2003 (%)
	2001	2001 (%)	2003	2003 (%)	Δ 2001-03		
All Groups	335.1		336.7		1.6		
White	234.4	69.9	229.2	68.1	-5.2	71.3	70.5
Mixed	12.4	3.7	13.1	3.9	0.7	3.1	3.3
Asian or Asian British	38.3	11.4	41.0	12.2	2.7	12.1	12.3
Black or Black British	44.9	13.4	47.5	14.1	2.6	10.8	10.8
Other	5.0	1.5	5.9	1.8	0.9	2.7	3.1

Source: Office for National Statistics Experimental Mid-Year Estimates by Ethnicity

Components of population change, 2003-04

(Appendix A)

	Croydon	Greater London
Population 2003	336,690	7,387,870
Natural Change	1,990	55,170
Internal migration inflows	16,650	151,660
Internal migration outflows	20,390	267,790
Net Internal migration	-3,740	-116,140
International migration inflows	6,770	196,160
International migration outflows	1,700	94,820
Net International migration	5,060	101,340
of which, Net Asylum Seekers	370	10,900
of which, Net Visitor Switchers	270	15,190
Other Changes	170	360
Population 2004	340,160	7,428,590

Source: Office for National Statistics Components of Population Change.

Vital Statistics, 2004

(Appendix C)

	Croydon	Greater London
Live Births	4,869	113,679
Crude Birth Rate	14.3	15.3
General Fertility Rate	62.1	62.5
Total Period Fertility Rate	1.88	1.76
Deaths	2,622	54,063
Crude Death Rate	7.7	7.3
Standardised Mortality Ratio	97	96
Life Expectancy at Birth*		
Male	77.1	76.5
Female	80.7	81.1

Source: Office for National Statistics, Vital Statistics
* data relate to 2002-04.

Households and Dwellings

(Appendix D)

	Croydon	Greater London
Council Tax Dwellings		
2005	139,162	3,205,138
Δ 2001-05	1,982	87,887
Completions Data (LDD)		
2004-05	918	27,364

Source: Office of the Deputy Prime Minister, Table CBT1; GLA London Development Database

Electors, 2005

(Appendix E)

	Croydon	Greater London
Local Government Electors	241,935	5,015,844

Source: Office for National Statistics, Form RPF29

Croydon

2004 Mid-Year Estimates, Age Structure (percentages)

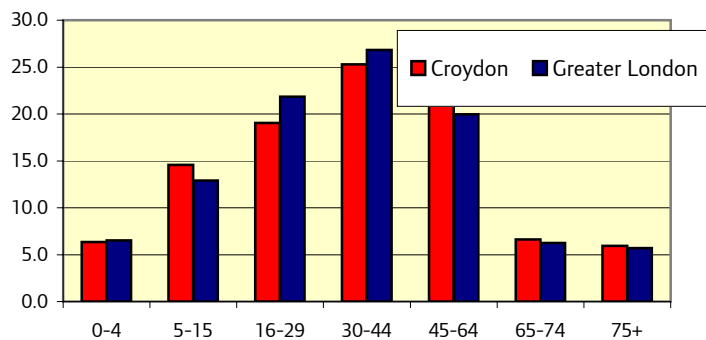

Labour Force

(Appendix F)

Working Age	Croydon			Greater London		
	Male (%)	Female (%)	Total (%)	Male (%)	Female (%)	Total (%)
Economic Activity	87.1	73.1	80.3	81.4	67.3	74.6
Employment	83.5	67.5	75.7	75.6	62.2	69.1
Unemployment	**	**	5.7	7.2	7.5	7.3
Economic Inactivity	12.9	26.9	19.7	18.6	32.7	25.4
In Employment;						
Percentage Self-Employed	15.4	**	12.3	19.8	9.9	15.5
Percentage Part-Time	9.9	34.5	20.6	10.1	31.8	19.6

Source: Annual Population Survey, 2004 (January to December)

** denotes data suppressed due to small sample sizes. Working age relates to 16-64 for men and 16-59 for women..

Benefits Claimants

(Appendix G)

	Croydon			Greater London		
	Male (%)	Female (%)	Total (%)	Male (%)	Female (%)	Total (%)
Income Support ¹	3.5	7.0	5.2	4.1	8.1	6.1
Attendance Allowance ²	7.0	14.4	11.2	10.3	17.0	14.2
Disability Living Allowance ³	3.4	3.3	3.4	3.7	3.5	3.6
Incapacity Benefit ⁴	5.9	3.8	4.8	6.9	4.7	5.8
Jobseekers Allowance ⁴	3.9	1.9	2.9	4.6	2.0	3.3
Pension Credit ⁵	16.5	21.2	19.1	22.4	27.3	25.1

Source: Department for Work and Pensions, August 2005.

Denominators for Benefits Claimants differ: ¹ 16+ population; ² 65+ population; ³ Total population; ⁴ 16-64 males, 16-59 females; ⁵ 60+ population.

Education

(Appendix H)

January 2005	Croydon		Greater London		Primary School Pupils by Ethnicity, %	Croydon	Greater London
	Number of Schools	Headcount of Pupils	Number of Schools	Headcount of Pupils			
Nursery	6	477	83	7,070			
Primary	92	29,801	1,836	625,970	White	52.5	49.3
Secondary	21	18,743	406	422,730	Mixed	9.0	7.5
Special	6	555	154	11,720	Asian	11.4	16.7
Pupil Referral Unit	5	326	75	3,340	Black	23.7	20.3
Independent	27	7,492	489	126,290	Chinese	0.4	0.7
City Technology Colleges and Academies	2	1,890	15	13,170	Other ethnic group	1.7	4.2
All Schools	159	59,280	3,058	1,210,280			

Source: Statistics of Schools in England 2005, Department for Education and Skills

Ealing

	Ealing	Greater London
Geographical size (km ²)	55.52	1573.53
Population Density (persons per km ²)	5,461	4,721

Source: Ordnance Survey, Boundary Line; Office for National Statistics Mid-2004 Estimates

Population (Appendices A, B)	Ealing				Greater London		
	ONS Mid-Year Estimates			GLA Sc 8.07		ONS	GLA
	1994	2004	2004 (%)	2026	2026 (%)	2004 (%)	2026(%)
Total (=100%)	286,400	303,200		333,140			
0-4	20,800	19,500	6.4	22,096	6.6	6.5	6.6
5-15	39,100	38,200	12.6	43,387	13.0	12.9	12.6
16-29	65,500	66,900	22.1	58,449	17.5	21.8	18.6
30-44	68,000	82,400	27.2	81,066	24.3	26.8	26.0
45-64	57,000	61,600	20.3	85,388	25.6	20.0	24.3
65-74	20,100	18,600	6.1	22,865	6.9	6.2	6.4
75+	15,900	16,000	5.3	19,888	6.0	5.7	5.6

Source: Office for National Statistics Mid-Year Estimates; GLA 2005 Round Interim Demographic Projections

thousands	Ealing				Greater London		
	ONS Mid-Year Estimates by Ethnicity (Experimental)						
	2001	2001 (%)	2003	2003 (%)	Δ 2001-03	2001 (%)	2003 (%)
All Groups	307.3		305.1		-2.2		
White	181.6	59.1	180.3	59.1	-1.3	71.3	70.5
Mixed	11.0	3.6	11.4	3.7	0.4	3.1	3.3
Asian or Asian British	74.6	24.3	71.4	23.4	-3.2	12.1	12.3
Black or Black British	26.7	8.7	27.0	8.8	0.3	10.8	10.8
Other	13.3	4.3	14.9	4.9	1.6	2.7	3.1

Source: Office for National Statistics Experimental Mid-Year Estimates by Ethnicity

Components of population change, 2003-04

(Appendix A)	Ealing	Greater London
Population 2003	305,020	7,387,870
Natural Change	2,500	55,170
Internal migration inflows	17,450	151,660
Internal migration outflows	25,200	267,790
Net Internal migration	-7,750	-116,140
International migration inflows	8,830	196,160
International migration outflows	5,460	94,820
Net International migration	3,370	101,340
of which, Net Asylum Seekers	690	10,900
of which, Net Visitor Switchers	780	15,190
Other Changes	60	360
Population 2004	303,200	7,428,590

Source: Office for National Statistics Components of Population Change.

Vital Statistics, 2004

(Appendix C)	Ealing	Greater London
Live Births	4,767	113,679
Crude Birth Rate	15.7	15.3
General Fertility Rate	65.9	62.5
Total Period Fertility Rate	1.81	1.76
Deaths	2,079	54,063
Crude Death Rate	6.9	7.3
Standardised Mortality Ratio	95	96
Life Expectancy at Birth*		
Male	76.5	76.5
Female	81.3	81.1

Source: Office for National Statistics, Vital Statistics

* data relate to 2002-04.

Households and Dwellings

(Appendix D)	Ealing	Greater London
Council Tax Dwellings	2005	3,205,138
Δ 2001-05	2,096	87,887
Completions Data (LDD)	2004-05	27,364

Source: Office of the Deputy Prime Minister, Table CBT1; GLA London Development Database

Electors, 2005

(Appendix E)	Ealing	Greater London
Local Government Electors	204,211	5,015,844

Source: Office for National Statistics, Form RPF29

Ealing

2004 Mid-Year Estimates, Age Structure (percentages)

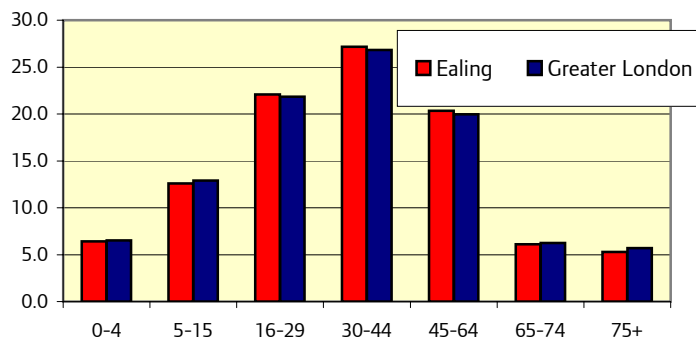

Labour Force

(Appendix F)

Working Age	Ealing			Greater London		
	Male (%)	Female (%)	Total (%)	Male (%)	Female (%)	Total (%)
Economic Activity	83.6	67.5	76.0	81.4	67.3	74.6
Employment	80.0	62.2	71.6	75.6	62.2	69.1
Unemployment	**	**	5.8	7.2	7.5	7.3
Economic Inactivity	16.4	32.5	24.0	18.6	32.7	25.4
In Employment;						
Percentage Self-Employed	14.8	**	11.9	19.8	9.9	15.5
Percentage Part-Time	9.5	29.1	17.5	10.1	31.8	19.6

Source: Annual Population Survey, 2004 (January to December)

** denotes data suppressed due to small sample sizes. Working age relates to 16-64 for men and 16-59 for women..

Benefits Claimants

(Appendix G)

	Ealing			Greater London		
	Male (%)	Female (%)	Total (%)	Male (%)	Female (%)	Total (%)
Income Support ¹	3.7	7.2	5.5	4.1	8.1	6.1
Attendance Allowance ²	8.5	18.1	14.2	10.3	17.0	14.2
Disability Living Allowance ³	3.5	3.5	3.6	3.7	3.5	3.6
Incapacity Benefit ⁴	7.1	4.6	5.9	6.9	4.7	5.8
Jobseekers Allowance ⁴	3.8	1.8	2.8	4.6	2.0	3.3
Pension Credit ⁵	24.3	28.3	26.5	22.4	27.3	25.1

Source: Department for Work and Pensions, August 2005.

Denominators for Benefits Claimants differ: ¹ 16+ population; ² 65+ population; ³ Total population; ⁴ 16-64 males, 16-59 females; ⁵ 60+ population.

Education

(Appendix H)

January 2005	Ealing		Greater London		Greater London		
	Number of Schools	Headcount of Pupils	Number of Schools	Headcount of Pupils	Primary School Pupils by Ethnicity, %		
Nursery	5	406	83	7,070			
Primary	64	26,143	1,836	625,970	White	35.1	49.3
Secondary	12	15,014	406	422,730	Mixed	6.6	7.5
Special	6	487	154	11,720	Asian	28.6	16.7
Pupil Referral Unit	2	133	75	3,340	Black	19.0	20.3
Independent	22	5,356	489	126,290	Chinese	0.5	0.7
City Technology Colleges and Academies	1	1,129	15	13,170	Other ethnic group	9.0	4.2
All Schools	112	48,670	3,058	1,210,280			

Source: Statistics of Schools in England 2005, Department for Education and Skills

Enfield

	Enfield	Greater London
Geographical size (km ²)	82.20	1573.53
Population Density (persons per km ²)	3,406	4,721

Source: Ordnance Survey, Boundary Line; Office for National Statistics Mid-2004 Estimates

Population (Appendices A, B)	Enfield			Greater London			
	ONS Mid-Year Estimates			GLA Sc 8.07		ONS	GLA
	1994	2004	2004 (%)	2026	2026 (%)	2004 (%)	2026 (%)
Total (=100%)	260,000	280,000		288,603			
0-4	19,000	18,700	6.7	19,236	6.7	6.5	6.6
5-15	35,800	39,400	14.1	38,551	13.4	12.9	12.6
16-29	53,800	53,300	19.0	49,180	17.0	21.8	18.6
30-44	57,100	70,000	25.0	68,114	23.6	26.8	26.0
45-64	56,100	60,800	21.7	74,672	25.9	20.0	24.3
65-74	20,300	19,800	7.1	20,302	7.0	6.2	6.4
75+	17,900	17,900	6.4	18,549	6.4	5.7	5.6

Source: Office for National Statistics Mid-Year Estimates; GLA 2005 Round Interim Demographic Projections

thousands	Enfield			Greater London				
	ONS Mid-Year Estimates by Ethnicity (Experimental)							
	2001	2001 (%)	2003	2003 (%)	Δ 2001-03	2001 (%)	2003 (%)	
All Groups	277.2		280.4		3.2			
White	212.9	76.8	207.7	74.1	-5.2	71.3	70.5	
Mixed	8.2	3.0	9.2	3.3	1.0	3.1	3.3	
Asian or Asian British	21.7	7.8	23.5	8.4	1.8	12.1	12.3	
Black or Black British	29.5	10.6	33.6	12.0	4.1	10.8	10.8	
Other	4.9	1.8	6.4	2.3	1.5	2.7	3.1	

Source: Office for National Statistics Experimental Mid-Year Estimates by Ethnicity

Components of population change, 2003-04

(Appendix A)

	Enfield	Greater London
Population 2003	280,350	7,387,870
Natural Change	1,720	55,170
Internal migration inflows	14,570	151,660
Internal migration outflows	17,800	267,790
Net Internal migration	-3,230	-116,140
International migration inflows	3,530	196,160
International migration outflows	2,480	94,820
Net International migration	1,050	101,340
of which, Net Asylum Seekers	710	10,900
of which, Net Visitor Switchers	140	15,190
Other Changes	80	360
Population 2004	279,970	7,428,590

Source: Office for National Statistics Components of Population Change.

Vital Statistics, 2004

(Appendix C)

	Enfield	Greater London
Live Births	4,222	113,679
Crude Birth Rate	15.1	15.3
General Fertility Rate	67.1	62.5
Total Period Fertility Rate	1.98	1.76
Deaths	2,278	54,063
Crude Death Rate	8.1	7.3
Standardised Mortality Ratio	96	96
Life Expectancy at Birth*		
Male	76.9	76.5
Female	81.1	81.1

Source: Office for National Statistics, Vital Statistics
* data relate to 2002-04.

Households and Dwellings

(Appendix D)

	Enfield	Greater London
Council Tax Dwellings	2005	117,219
Δ 2001-05	2,972	87,887
Completions Data (LDD)	2004-05	349
		27,364

Source: Office of the Deputy Prime Minister, Table CBT1; GLA London Development Database

Electors, 2005

(Appendix E)

	Enfield	Greater London
Local Government Electors	188,593	5,015,844

Source: Office for National Statistics, Form RPF29

Enfield

2004 Mid-Year Estimates, Age Structure (percentages)

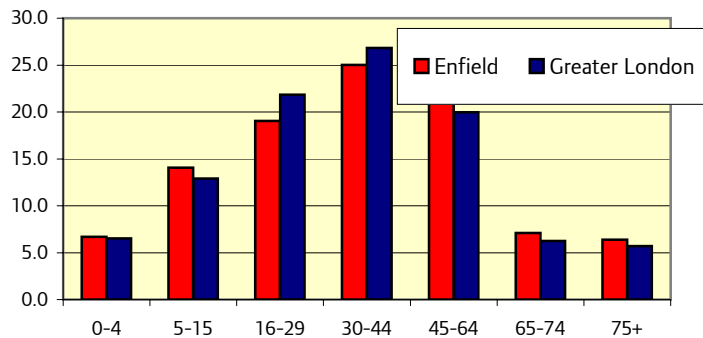

Labour Force

(Appendix F)

Working Age	Enfield			Greater London		
	Male (%)	Female (%)	Total (%)	Male (%)	Female (%)	Total (%)
Economic Activity	79.6	67.4	73.8	81.4	67.3	74.6
Employment	77.5	63.0	70.6	75.6	62.2	69.1
Unemployment	**	**	**	7.2	7.5	7.3
Economic Inactivity	20.4	32.6	26.2	18.6	32.7	25.4
In Employment;						
Percentage Self-Employed	22.3	**	16.0	19.8	9.9	15.5
Percentage Part-Time	12.3	36.8	22.7	10.1	31.8	19.6

Source: Annual Population Survey, 2004 (January to December)

** denotes data suppressed due to small sample sizes. Working age relates to 16-64 for men and 16-59 for women..

Benefits Claimants

(Appendix G)

	Enfield			Greater London		
	Male (%)	Female (%)	Total (%)	Male (%)	Female (%)	Total (%)
Income Support ¹	4.0	9.0	6.6	4.1	8.1	6.1
Attendance Allowance ²	13.0	19.4	16.7	10.3	17.0	14.2
Disability Living Allowance ³	3.2	3.4	3.3	3.7	3.5	3.6
Incapacity Benefit ⁴	7.3	5.2	6.3	6.9	4.7	5.8
Jobseekers Allowance ⁴	5.1	2.4	3.8	4.6	2.0	3.3
Pension Credit ⁵	21.2	28.0	25.0	22.4	27.3	25.1

Source: Department for Work and Pensions, August 2005.

Denominators for Benefits Claimants differ: ¹ 16+ population; ² 65+ population; ³ Total population; ⁴ 16-64 males, 16-59 females; ⁵ 60+ population.

Education

(Appendix H)

January 2005	Enfield		Greater London		Greater London		
	Number of Schools	Headcount of Pupils	Number of Schools	Headcount of Pupils	Enfield	London	
Nursery	0	0	83	7,070	Primary School Pupils by Ethnicity, %		
Primary	67	27,134	1,836	625,970	White	58.3	49.3
Secondary	17	22,061	406	422,730	Mixed	7.9	7.5
Special	6	475	154	11,720	Asian	7.3	16.7
Pupil Referral Unit	4	113	75	3,340	Black	19.8	20.3
Independent	9	1,509	489	126,290	Chinese	0.4	0.7
City Technology Colleges and Academies	0	0	15	13,170	Other ethnic group	5.3	4.2
All Schools	103	51,290	3,058	1,210,280			

Source: Statistics of Schools in England 2005, Department for Education and Skills

Greenwich

	Greenwich	Greater London
Geographical size (km ²)	47.34	1573.53
Population Density (persons per km ²)	4,767	4,721

Source: Ordnance Survey, Boundary Line; Office for National Statistics Mid-2004 Estimates

Population (Appendices A, B)	Greenwich				Greater London		
	ONS Mid-Year Estimates			GLA Sc 8.07		ONS	GLA
	1994	2004	2004 (%)	2026	2026 (%)	2004 (%)	2026(%)
Total (=100%)	210,200	225,700		284,938			
0-4	16,200	15,700	7.0	19,354	6.8	6.5	6.6
5-15	31,500	30,600	13.5	38,812	13.6	12.9	12.6
16-29	45,100	48,900	21.7	49,061	17.2	21.8	18.6
30-44	46,600	59,200	26.2	67,751	23.8	26.8	26.0
45-64	40,600	44,200	19.6	73,579	25.8	20.0	24.3
65-74	17,000	13,500	6.0	19,671	6.9	6.2	6.4
75+	13,200	13,600	6.0	16,709	5.9	5.7	5.6

Source: Office for National Statistics Mid-Year Estimates; GLA 2005 Round Interim Demographic Projections

thousands	Greenwich				Greater London		
	ONS Mid-Year Estimates by Ethnicity (Experimental)						
	2001	2001 (%)	2003	2003 (%)	Δ 2001-03	2001 (%)	2003 (%)
All Groups	217.4		223.6		6.2		
White	167.6	77.1	168.7	75.4	1.1	71.3	70.5
Mixed	6.0	2.8	6.4	2.9	0.4	3.1	3.3
Asian or Asian British	14.8	6.8	16.0	7.2	1.2	12.1	12.3
Black or Black British	24.1	11.1	26.7	11.9	2.6	10.8	10.8
Other	5.0	2.3	5.9	2.6	0.9	2.7	3.1

Source: Office for National Statistics Experimental Mid-Year Estimates by Ethnicity

Components of population change, 2003-04

(Appendix A)

	Greenwich	Greater London
Population 2003	223,690	7,387,870
Natural Change	1,530	55,170
Internal migration inflows	13,800	151,660
Internal migration outflows	16,540	267,790
Net Internal migration	-2,740	-116,140
International migration inflows	4,650	196,160
International migration outflows	1,510	94,820
Net International migration	3,140	101,340
of which, Net Asylum Seekers	250	10,900
of which, Net Visitor Switchers	200	15,190
Other Changes	70	360
Population 2004	225,690	7,428,590

Source: Office for National Statistics Components of Population Change.

Vital Statistics, 2004

(Appendix C)

	Greenwich	Greater London
Live Births	3,721	113,679
Crude Birth Rate	16.5	15.3
General Fertility Rate	67.2	62.5
Total Period Fertility Rate	1.94	1.76
Deaths	1,875	54,063
Crude Death Rate	8.3	7.3
Standardised Mortality Ratio	106	96
Life Expectancy at Birth*		
Male	74.6	76.5
Female	80.2	81.1

Source: Office for National Statistics, Vital Statistics
* data relate to 2002-04.

Households and Dwellings

(Appendix D)

	Greenwich	Greater London
Council Tax Dwellings		
2005	98,764	3,205,138
Δ 2001-05	5,391	87,887
Completions Data (LDD)		
2004-05	2,118	27,364

Source: Office of the Deputy Prime Minister, Table CBT1; GLA London Development Database

Electors, 2005

(Appendix E)

	Greenwich	Greater London
Local Government Electors	155,168	5,015,844

Source: Office for National Statistics, Form RPF29

Greenwich

2004 Mid-Year Estimates, Age Structure (percentages)

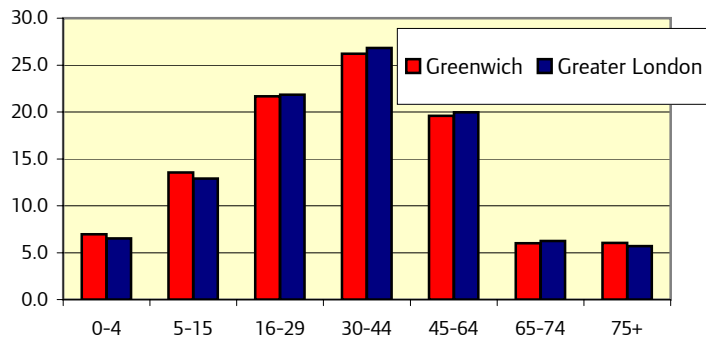

Labour Force

(Appendix F)

Working Age	Greenwich			Greater London		
	Male (%)	Female (%)	Total (%)	Male (%)	Female (%)	Total (%)
Economic Activity	80.9	67.1	74.1	81.4	67.3	74.6
Employment	74.3	61.6	68.0	75.6	62.2	69.1
Unemployment	**	**	8.2	7.2	7.5	7.3
Economic Inactivity	19.1	32.9	25.9	18.6	32.7	25.4
In Employment;						
Percentage Self-Employed	15.9	**	13.3	19.8	9.9	15.5
Percentage Part-Time	**	33.4	22.3	10.1	31.8	19.6

Source: Annual Population Survey, 2004 (January to December)

** denotes data suppressed due to small sample sizes. Working age relates to 16-64 for men and 16-59 for women..

Benefits Claimants

(Appendix G)

	Greenwich			Greater London		
	Male (%)	Female (%)	Total (%)	Male (%)	Female (%)	Total (%)
Income Support ¹	5.0	10.3	7.7	4.1	8.1	6.1
Attendance Allowance ²	14.7	17.9	16.6	10.3	17.0	14.2
Disability Living Allowance ³	4.9	4.5	4.7	3.7	3.5	3.6
Incapacity Benefit ⁴	8.8	5.7	7.1	6.9	4.7	5.8
Jobseekers Allowance ⁴	5.8	2.5	4.2	4.6	2.0	3.3
Pension Credit ⁵	22.9	31.0	27.3	22.4	27.3	25.1

Source: Department for Work and Pensions, August 2005.

Denominators for Benefits Claimants differ: ¹ 16+ population; ² 65+ population; ³ Total population; ⁴ 16-64 males, 16-59 females; ⁵ 60+ population.

Education

(Appendix H)

January 2005	Greenwich		Greater London		Greater London		
	Number of Schools	Headcount of Pupils	Number of Schools	Headcount of Pupils	Greenwich	London	
Nursery	4	415	83	7,070	Primary School Pupils by Ethnicity, %		
Primary	64	20,738	1,836	625,970	White	58.2	49.3
Secondary	15	15,170	406	422,730	Mixed	7.8	7.5
Special	5	395	154	11,720	Asian	6.5	16.7
Pupil Referral Unit	1	102	75	3,340	Black	23.3	20.3
Independent	10	2,950	489	126,290	Chinese	1.0	0.7
City Technology Colleges and Academies	0	0	15	13,170	Other ethnic group	2.4	4.2
All Schools	99	39,770	3,058	1,210,280			

Source: Statistics of Schools in England 2005, Department for Education and Skills

Hackney

	Hackney	Greater London
Geographical size (km ²)	19.06	1573.53
Population Density (persons per km ²)	10,858	4,721

Source: Ordnance Survey, Boundary Line; Office for National Statistics Mid-2004 Estimates

Population (Appendices A, B)	Hackney				Greater London		
	ONS Mid-Year Estimates			GLA Sc 8.07		ONS	GLA
	1994	2004	2004 (%)	2026	2026 (%)	2004 (%)	2026(%)
Total (=100%)	190,300	207,000		249,278			
0-4	16,700	17,200	8.3	20,543	8.2	6.5	6.6
5-15	29,200	29,600	14.3	34,232	13.7	12.9	12.6
16-29	45,500	47,400	22.9	50,521	20.3	21.8	18.6
30-44	46,100	59,500	28.7	68,982	27.7	26.8	26.0
45-64	31,800	34,900	16.9	52,944	21.2	20.0	24.3
65-74	12,000	9,900	4.8	12,344	5.0	6.2	6.4
75+	8,900	8,600	4.1	9,710	3.9	5.7	5.6

Source: Office for National Statistics Mid-Year Estimates; GLA 2005 Round Interim Demographic Projections

thousands	Hackney				Greater London		
	ONS Mid-Year Estimates by Ethnicity (Experimental)						
	2001	2001 (%)	2003	2003 (%)	Δ 2001-03	2001 (%)	2003 (%)
All Groups	207.3		208.4		1.1		
White	124.4	60.0	125.8	60.4	1.4	71.3	70.5
Mixed	8.7	4.2	9.0	4.3	0.3	3.1	3.3
Asian or Asian British	17.8	8.6	18.7	9.0	0.9	12.1	12.3
Black or Black British	50.0	24.1	47.9	23.0	-2.1	10.8	10.8
Other	6.5	3.1	6.8	3.3	0.3	2.7	3.1

Source: Office for National Statistics Experimental Mid-Year Estimates by Ethnicity

Components of population change, 2003-04

(Appendix A)	Hackney	Greater London
Population 2003	208,370	7,387,870
Natural Change	3,000	55,170
Internal migration inflows	12,380	151,660
Internal migration outflows	19,100	267,790
Net Internal migration	-6,720	-116,140
International migration inflows	5,080	196,160
International migration outflows	2,720	94,820
Net International migration	2,360	101,340
of which, Net Asylum Seekers	570	10,900
of which, Net Visitor Switchers	250	15,190
Other Changes	40	360
Population 2004	207,050	7,428,590

Source: Office for National Statistics Components of Population Change.

Vital Statistics, 2004

(Appendix C)	Hackney	Greater London
Live Births	4,366	113,679
Crude Birth Rate	21.1	15.3
General Fertility Rate	78.8	62.5
Total Period Fertility Rate	2.24	1.76
Deaths	1,237	54,063
Crude Death Rate	6.0	7.3
Standardised Mortality Ratio	103	96
Life Expectancy at Birth*		
Male	74.6	76.5
Female	80.8	81.1

Source: Office for National Statistics, Vital Statistics
* data relate to 2002-04.

Households and Dwellings

(Appendix D)	Hackney	Greater London
Council Tax Dwellings		
2005	92,974	3,205,138
Δ 2001-05	4,772	87,887
Completions Data (LDD)		
2004-05	1,297	27,364

Source: Office of the Deputy Prime Minister, Table CBT1; GLA London Development Database

Electors, 2005

(Appendix E)	Hackney	Greater London
Local Government Electors	122,411	5,015,844

Source: Office for National Statistics, Form RPF29

Hackney

2004 Mid-Year Estimates, Age Structure (percentages)

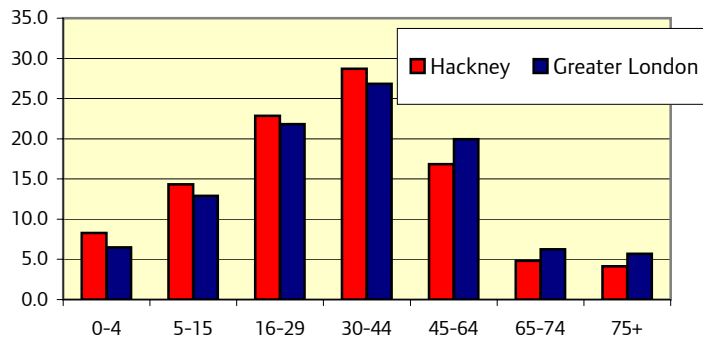

Labour Force

(Appendix F)

Working Age	Hackney			Greater London		
	Male (%)	Female (%)	Total (%)	Male (%)	Female (%)	Total (%)
Economic Activity	74.3	52.8	63.9	81.4	67.3	74.6
Employment	64.8	47.2	56.3	75.6	62.2	69.1
Unemployment	**	**	11.9	7.2	7.5	7.3
Economic Inactivity	25.7	47.2	36.1	18.6	32.7	25.4
In Employment;						
Percentage Self-Employed	20.1	**	17.9	19.8	9.9	15.5
Percentage Part-Time	**	**	16.1	10.1	31.8	19.6

Source: Annual Population Survey, 2004 (January to December)

** denotes data suppressed due to small sample sizes. Working age relates to 16-64 for men and 16-59 for women..

Benefits Claimants

(Appendix G)

	Hackney			Greater London		
	Male (%)	Female (%)	Total (%)	Male (%)	Female (%)	Total (%)
Income Support ¹	7.7	15.1	11.5	4.1	8.1	6.1
Attendance Allowance ²	14.4	19.7	17.3	10.3	17.0	14.2
Disability Living Allowance ³	4.7	4.5	4.6	3.7	3.5	3.6
Incapacity Benefit ⁴	10.8	6.9	8.7	6.9	4.7	5.8
Jobseekers Allowance ⁴	8.6	3.2	5.9	4.6	2.0	3.3
Pension Credit ⁵	40.4	42.4	41.5	22.4	27.3	25.1

Source: Department for Work and Pensions, August 2005.

Denominators for Benefits Claimants differ: ¹ 16+ population; ² 65+ population; ³ Total population; ⁴ 16-64 males, 16-59 females; ⁵ 60+ population.

Education

(Appendix H)

January 2005	Hackney		Greater London		Greater London		
	Number of Schools	Headcount of Pupils	Number of Schools	Headcount of Pupils	Hackney	London	
Nursery	2	157	83	7,070	Primary School Pupils by Ethnicity, %		
Primary	55	17,976	1,836	625,970	White	31.4	49.3
Secondary	8	7,222	406	422,730	Mixed	7.9	7.5
Special	5	374	154	11,720	Asian	12.9	16.7
Pupil Referral Unit	3	311	75	3,340	Black	40.7	20.3
Independent	24	5,989	489	126,290	Chinese	0.4	0.7
City Technology Colleges and Academies	1	218	15	13,170	Other ethnic group	6.3	4.2
All Schools	98	32,250	3,058	1,210,280			

Source: Statistics of Schools in England 2005, Department for Education and Skills

Hammersmith and Fulham

	Hammersmith and Fulham	Greater London
Geographical size (km ²)	16.40	1573.53
Population Density (persons per km ²)	10,778	4,721

Source: Ordnance Survey, Boundary Line; Office for National Statistics Mid-2004 Estimates

Population (Appendices A, B)	Hammersmith and Fulham				Greater London		
	ONS Mid-Year Estimates			GLA Sc 8.07		ONS	GLA
	1994	2004	2004 (%)	2026	2026 (%)	2004 (%)	2026(%)
Total (=100%)	153,800	176,800		179,070			
0-4	9,700	10,500	5.9	11,124	6.2	6.5	6.6
5-15	15,500	17,700	10.0	18,923	10.6	12.9	12.6
16-29	43,600	46,800	26.5	41,731	23.3	21.8	18.6
30-44	37,900	53,800	30.4	53,786	30.0	26.8	26.0
45-64	28,300	30,500	17.2	37,068	20.7	20.0	24.3
65-74	10,300	9,200	5.2	8,784	4.9	6.2	6.4
75+	8,500	8,200	4.7	7,654	4.3	5.7	5.6

Source: Office for National Statistics Mid-Year Estimates; GLA 2005 Round Interim Demographic Projections

thousands	Hammersmith and Fulham				Greater London		
	ONS Mid-Year Estimates by Ethnicity (Experimental)						
	2001	2001 (%)	2003	2003 (%)	Δ 2001-03	2001 (%)	2003 (%)
All Groups	169.3		174.2		4.9		
White	132.3	78.1	136.0	78.1	3.7	71.3	70.5
Mixed	6.4	3.8	6.6	3.8	0.2	3.1	3.3
Asian or Asian British	7.6	4.5	8.5	4.9	0.9	12.1	12.3
Black or Black British	18.4	10.9	17.8	10.2	-0.6	10.8	10.8
Other	4.6	2.7	5.4	3.1	0.8	2.7	3.1

Source: Office for National Statistics Experimental Mid-Year Estimates by Ethnicity

Components of population change, 2003-04

(Appendix A)	Hammersmith and Fulham	Greater London
Population 2003	174,200	7,387,870
Natural Change	1,550	55,170
Internal migration inflows	13,240	151,660
Internal migration outflows	16,790	267,790
Net Internal migration	-3,550	-116,140
International migration inflows	7,570	196,160
International migration outflows	2,990	94,820
Net International migration	4,580	101,340
of which, Net Asylum Seekers	180	10,900
of which, Net Visitor Switchers	830	15,190
Other Changes	-10	360
Population 2004	176,770	7,428,590

Source: Office for National Statistics Components of Population Change.

Vital Statistics, 2004

(Appendix C)	Hammersmith and Fulham	Greater London
Live Births	2,623	113,679
Crude Birth Rate	14.8	15.3
General Fertility Rate	52.6	62.5
Total Period Fertility Rate	1.49	1.76
Deaths	970	54,063
Crude Death Rate	5.5	7.3
Standardised Mortality Ratio	87	96
Life Expectancy at Birth*		
Male	76.3	76.5
Female	82.0	81.1

Source: Office for National Statistics, Vital Statistics
* data relate to 2002-04.

Households and Dwellings

(Appendix D)	Hammersmith and Fulham	Greater London
Council Tax Dwellings	2005	78,345
	Δ 2001-05	1,583
Completions Data (LDD)	2004-05	651
		27,364

Source: Office of the Deputy Prime Minister, Table CBT1; GLA London Development Database

Electors, 2005

(Appendix E)	Hammersmith and Fulham	Greater London
Local Government Electors	105,829	5,015,844

Source: Office for National Statistics, Form RPF29

Hammersmith and Fulham

2004 Mid-Year Estimates, Age Structure (percentages)

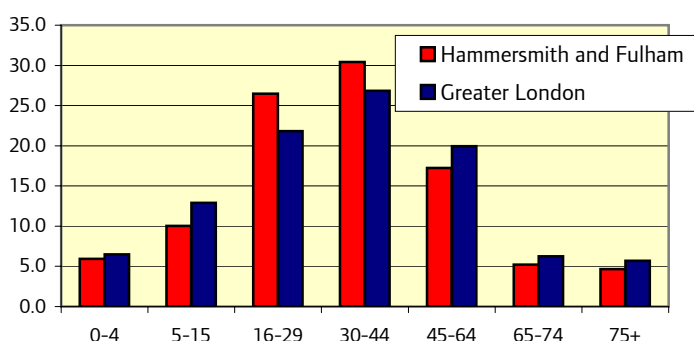

Labour Force

(Appendix F)

Working Age	Hammersmith and Fulham			Greater London		
	Male (%)	Female (%)	Total (%)	Male (%)	Female (%)	Total (%)
Economic Activity	85.1	67.8	76.5	81.4	67.3	74.6
Employment	75.6	61.9	68.8	75.6	62.2	69.1
Unemployment	**	**	10.1	7.2	7.5	7.3
Economic Inactivity	14.9	32.2	23.5	18.6	32.7	25.4
In Employment;						
Percentage Self-Employed	20.3	**	17.8	19.8	9.9	15.5
Percentage Part-Time	**	26.3	19.2	10.1	31.8	19.6

Source: Annual Population Survey, 2004 (January to December)

** denotes data suppressed due to small sample sizes. Working age relates to 16-64 for men and 16-59 for women..

Benefits Claimants

(Appendix G)

	Hammersmith and Fulham			Greater London		
	Male (%)	Female (%)	Total (%)	Male (%)	Female (%)	Total (%)
Income Support ¹	5.3	7.8	6.5	4.1	8.1	6.1
Attendance Allowance ²	7.9	16.1	12.6	10.3	17.0	14.2
Disability Living Allowance ³	4.5	3.3	3.9	3.7	3.5	3.6
Incapacity Benefit ⁴	7.8	4.6	6.3	6.9	4.7	5.8
Jobseekers Allowance ⁴	4.5	2.1	3.4	4.6	2.0	3.3
Pension Credit ⁵	26.7	28.5	27.7	22.4	27.3	25.1

Source: Department for Work and Pensions, August 2005.

Denominators for Benefits Claimants differ: ¹ 16+ population; ² 65+ population; ³ Total population; ⁴ 16-64 males, 16-59 females; ⁵ 60+ population.

Education

(Appendix H)

January 2005	Hammersmith and Fulham		Greater London		Primary School Pupils by Ethnicity, %	Hammersmith and Fulham	Greater London
	Number of Schools	Headcount of Pupils	Number of Schools	Headcount of Pupils			
Nursery	4	285	83	7,070			
Primary	35	9,783	1,836	625,970	White	42.7	49.3
Secondary	9	7,049	406	422,730	Mixed	11.8	7.5
Special	5	270	154	11,720	Asian	5.8	16.7
Pupil Referral Unit	2	176	75	3,340	Black	28.6	20.3
Independent	20	5,251	489	126,290	Chinese	0.4	0.7
City Technology Colleges and Academies	0	0	15	13,170	Other ethnic group	9.7	4.2
All Schools	75	22,810	3,058	1,210,280			

Source: Statistics of Schools in England 2005, Department for Education and Skills

Haringey

	Haringey	Greater London
Geographical size (km ²)	29.59	1573.53
Population Density (persons per km ²)	7,581	4,721

Source: Ordnance Survey, Boundary Line; Office for National Statistics Mid-2004 Estimates

Population (Appendices A, B)	Haringey					Greater London	
	ONS Mid-Year Estimates			GLA Sc 8.07		ONS	GLA
	1994	2004	2004 (%)	2026	2026 (%)	2004 (%)	2026(%)
Total (=100%)	207,400	224,300		244,510			
0-4	15,800	15,900	7.1	18,365	7.5	6.5	6.6
5-15	27,600	28,200	12.6	30,351	12.4	12.9	12.6
16-29	51,800	52,900	23.6	52,733	21.6	21.8	18.6
30-44	51,000	66,100	29.5	70,133	28.7	26.8	26.0
45-64	38,800	40,200	17.9	51,094	20.9	20.0	24.3
65-74	12,400	12,200	5.4	12,362	5.1	6.2	6.4
75+	10,200	8,700	3.9	9,472	3.9	5.7	5.6

Source: Office for National Statistics Mid-Year Estimates; GLA 2005 Round Interim Demographic Projections

thousands	Haringey					Greater London	
	ONS Mid-Year Estimates by Ethnicity (Experimental)					2001 (%)	2003 (%)
	2001	2001 (%)	2003	2003 (%)	Δ 2001-03		
All Groups	221.3		224.7		3.4		
White	146.4	66.2	146.3	65.1	-0.1	71.3	70.5
Mixed	10.0	4.5	10.4	4.6	0.4	3.1	3.3
Asian or Asian British	14.9	6.7	16.5	7.3	1.6	12.1	12.3
Black or Black British	43.3	19.6	43.2	19.2	-0.1	10.8	10.8
Other	6.8	3.1	8.1	3.6	1.3	2.7	3.1

Source: Office for National Statistics Experimental Mid-Year Estimates by Ethnicity

Components of population change, 2003-04

(Appendix A)

	Haringey	Greater London
Population 2003	224,730	7,387,870
Natural Change	2,530	55,170
Internal migration inflows	15,180	151,660
Internal migration outflows	21,820	267,790
Net Internal migration	-6,650	-116,140
International migration inflows	5,980	196,160
International migration outflows	2,350	94,820
Net International migration	3,630	101,340
of which, Net Asylum Seekers	1,110	10,900
of which, Net Visitor Switchers	440	15,190
Other Changes	50	360
Population 2004	224,290	7,428,590

Source: Office for National Statistics Components of Population Change.

Vital Statistics, 2004

(Appendix C)

	Haringey	Greater London
Live Births	4,017	113,679
Crude Birth Rate	17.9	15.3
General Fertility Rate	68.9	62.5
Total Period Fertility Rate	1.93	1.76
Deaths	1,350	54,063
Crude Death Rate	6.0	7.3
Standardised Mortality Ratio	104	96
Life Expectancy at Birth*		
Male	74.7	76.5
Female	80.2	81.1

Source: Office for National Statistics, Vital Statistics
* data relate to 2002-04.

Households and Dwellings

(Appendix D)

	Haringey	Greater London
Council Tax Dwellings		
2005	97,446	3,205,138
Δ 2001-05	2,922	87,887
Completions Data (LDD)		
2004-05	1,119	27,364

Source: Office of the Deputy Prime Minister, Table CBT1; GLA London Development Database

Electors, 2005

(Appendix E)

	Haringey	Greater London
Local Government Electors	143,046	5,015,844

Source: Office for National Statistics, Form RPF29

Haringey

2004 Mid-Year Estimates, Age Structure (percentages)

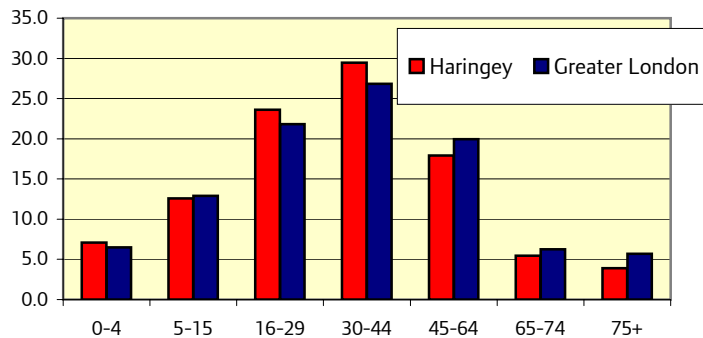

Labour Force

(Appendix F)

Working Age	Haringey			Greater London		
	Male (%)	Female (%)	Total (%)	Male (%)	Female (%)	Total (%)
Economic Activity	71.5	59.6	65.8	81.4	67.3	74.6
Employment	61.8	54.0	58.0	75.6	62.2	69.1
Unemployment	**	**	11.8	7.2	7.5	7.3
Economic Inactivity	28.5	40.4	34.2	18.6	32.7	25.4
In Employment;						
Percentage Self-Employed	22.9	**	16.8	19.8	9.9	15.5
Percentage Part-Time	**	24.8	16.6	10.1	31.8	19.6

Source: Annual Population Survey, 2004 (January to December)

** denotes data suppressed due to small sample sizes. Working age relates to 16-64 for men and 16-59 for women..

Benefits Claimants

(Appendix G)

	Haringey			Greater London		
	Male (%)	Female (%)	Total (%)	Male (%)	Female (%)	Total (%)
Income Support ¹	6.1	12.6	9.3	4.1	8.1	6.1
Attendance Allowance ²	13.2	17.7	15.8	10.3	17.0	14.2
Disability Living Allowance ³	4.2	4.3	4.2	3.7	3.5	3.6
Incapacity Benefit ⁴	9.2	6.5	7.8	6.9	4.7	5.8
Jobseekers Allowance ⁴	7.3	3.4	5.4	4.6	2.0	3.3
Pension Credit ⁵	36.1	35.0	35.5	22.4	27.3	25.1

Source: Department for Work and Pensions, August 2005.

Denominators for Benefits Claimants differ: ¹ 16+ population; ² 65+ population; ³ Total population; ⁴ 16-64 males, 16-59 females; ⁵ 60+ population.

Education

(Appendix H)

January 2005	Haringey		Greater London		Greater London		
	Number of Schools	Headcount of Pupils	Number of Schools	Headcount of Pupils	Haringey	London	
Nursery	3	270	83	7,070			
Primary	63	21,823	1,836	625,970	White	40.8	49.3
Secondary	10	11,431	406	422,730	Mixed	9.5	7.5
Special	4	311	154	11,720	Asian	7.0	16.7
Pupil Referral Unit	1	91	75	3,340	Black	34.0	20.3
Independent	12	2,202	489	126,290	Chinese	0.6	0.7
City Technology Colleges and Academies	1	712	15	13,170	Other ethnic group	7.5	4.2
All Schools	94	36,840	3,058	1,210,280			

Source: Statistics of Schools in England 2005, Department for Education and Skills

Harrow

	Harrow	Greater London
Geographical size (km ²)	50.47	1573.53
Population Density (persons per km ²)	4,185	4,721

Source: Ordnance Survey, Boundary Line; Office for National Statistics Mid-2004 Estimates

Population (Appendices A, B)	Harrow					Greater London	
	ONS Mid-Year Estimates			GLA Sc 8.07		ONS	GLA
	1994	2004	2004 (%)	2026	2026 (%)	2004 (%)	2026 (%)
Total (=100%)	207,400	211,200		220,665			
0-4	13,800	12,600	5.9	13,960	6.3	6.5	6.6
5-15	29,400	29,100	13.8	28,771	13.0	12.9	12.6
16-29	42,400	40,800	19.3	38,032	17.2	21.8	18.6
30-44	45,900	50,300	23.8	51,776	23.5	26.8	26.0
45-64	45,600	48,200	22.8	56,072	25.4	20.0	24.3
65-74	15,300	15,700	7.4	16,003	7.3	6.2	6.4
75+	14,700	14,500	6.9	16,051	7.3	5.7	5.6

Source: Office for National Statistics Mid-Year Estimates; GLA 2005 Round Interim Demographic Projections

thousands	Harrow					Greater London	
	ONS Mid-Year Estimates by Ethnicity (Experimental)					2001 (%)	2003 (%)
	2001	2001 (%)	2003	2003 (%)	Δ 2001-03		
All Groups	210.0		210.7		0.7		
White	123.3	58.7	121.4	57.6	-1.9	71.3	70.5
Mixed	5.9	2.8	6.2	2.9	0.3	3.1	3.3
Asian or Asian British	62.3	29.7	62.7	29.8	0.4	12.1	12.3
Black or Black British	13.0	6.2	14.2	6.7	1.2	10.8	10.8
Other	5.6	2.7	6.3	3.0	0.7	2.7	3.1

Source: Office for National Statistics Experimental Mid-Year Estimates by Ethnicity

Components of population change, 2003-04

(Appendix A)

	Harrow	Greater London
Population 2003	210,750	7,387,870
Natural Change	1,180	55,170
Internal migration inflows	12,670	151,660
Internal migration outflows	14,290	267,790
Net Internal migration	-1,620	-116,140
International migration inflows	4,410	196,160
International migration outflows	3,370	94,820
Net International migration	1,040	101,340
of which, Net Asylum Seekers	290	10,900
of which, Net Visitor Switchers	290	15,190
Other Changes	-120	360
Population 2004	211,230	7,428,590

Source: Office for National Statistics Components of Population Change.

Vital Statistics, 2004

(Appendix C)

	Harrow	Greater London
Live Births	2,870	113,679
Crude Birth Rate	13.6	15.3
General Fertility Rate	62.2	62.5
Total Period Fertility Rate	1.82	1.76
Deaths	1,636	54,063
Crude Death Rate	7.7	7.3
Standardised Mortality Ratio	85	96
Life Expectancy at Birth*		
Male	78.5	76.5
Female	82.9	81.1

Source: Office for National Statistics, Vital Statistics

* data relate to 2002-04.

Households and Dwellings

(Appendix D)

	Harrow	Greater London
Council Tax Dwellings		
2005	83,143	3,205,138
Δ 2001-05	1,748	87,887
Completions Data (LDD)		
2004-05	561	27,364

Source: Office of the Deputy Prime Minister, Table CBT1; GLA London Development Database

Electors, 2005

(Appendix E)

	Harrow	Greater London
Local Government Electors	158,330	5,015,844

Source: Office for National Statistics, Form RPF29

Harrow

2004 Mid-Year Estimates, Age Structure (percentages)

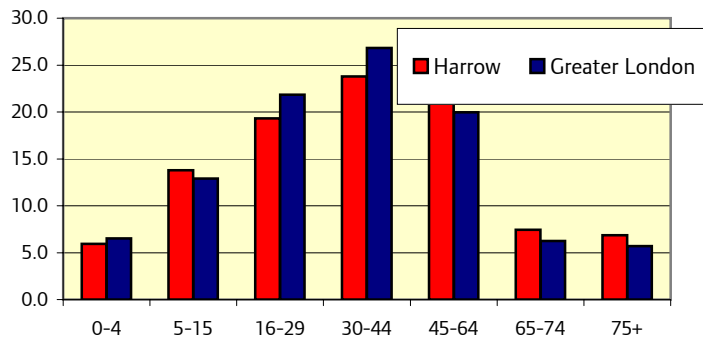

Labour Force

(Appendix F)

Working Age	Harrow			Greater London		
	Male (%)	Female (%)	Total (%)	Male (%)	Female (%)	Total (%)
Economic Activity	85.7	70.2	78.0	81.4	67.3	74.6
Employment	78.1	64.5	71.4	75.6	62.2	69.1
Unemployment	**	**	8.5	7.2	7.5	7.3
Economic Inactivity	14.3	29.8	22.0	18.6	32.7	25.4
In Employment;						
Percentage Self-Employed	20.9	**	16.5	19.8	9.9	15.5
Percentage Part-Time	**	34.7	20.3	10.1	31.8	19.6

Source: Annual Population Survey, 2004 (January to December)

** denotes data suppressed due to small sample sizes. Working age relates to 16-64 for men and 16-59 for women..

Benefits Claimants

(Appendix G)

	Harrow			Greater London		
	Male (%)	Female (%)	Total (%)	Male (%)	Female (%)	Total (%)
Income Support ¹	2.8	4.8	3.8	4.1	8.1	6.1
Attendance Allowance ²	10.2	17.8	14.9	10.3	17.0	14.2
Disability Living Allowance ³	3.4	3.6	3.5	3.7	3.5	3.6
Incapacity Benefit ⁴	5.4	4.0	4.7	6.9	4.7	5.8
Jobseekers Allowance ⁴	2.7	1.2	2.0	4.6	2.0	3.3
Pension Credit ⁵	18.8	23.8	21.9	22.4	27.3	25.1

Source: Department for Work and Pensions, August 2005.

Denominators for Benefits Claimants differ: ¹ 16+ population; ² 65+ population; ³ Total population; ⁴ 16-64 males, 16-59 females; ⁵ 60+ population.

Education

(Appendix H)

January 2005	Harrow		Greater London		Greater London		
	Number of Schools	Headcount of Pupils	Number of Schools	Headcount of Pupils	Primary School Pupils by Ethnicity, %		
Nursery	1	32	83	7,070			
Primary	56	19,478	1,836	625,970	White	36.6	49.3
Secondary	10	9,017	406	422,730	Mixed	7.5	7.5
Special	4	277	154	11,720	Asian	37.2	16.7
Pupil Referral Unit	1	28	75	3,340	Black	13.5	20.3
Independent	15	4,927	489	126,290	Chinese	0.7	0.7
City Technology Colleges and Academies	0	0	15	13,170	Other ethnic group	2.5	4.2
All Schools	87	33,760	3,058	1,210,280			

Source: Statistics of Schools in England 2005, Department for Education and Skills

Havering

	Havering	Greater London
Geographical size (km ²)	112.36	1573.53
Population Density (persons per km ²)	2,002	4,721

Source: Ordnance Survey, Boundary Line; Office for National Statistics Mid-2004 Estimates

Population (Appendices A, B)	Havering					Greater London	
	ONS Mid-Year Estimates			GLA Sc 8.07		ONS	GLA
	1994	2004	2004 (%)	2026	2026 (%)	2004 (%)	2026 (%)
Total (=100%)	228,700	225,000		233,693			
0-4	13,900	12,000	5.3	13,815	5.9	6.5	6.6
5-15	31,600	31,800	14.1	30,026	12.8	12.9	12.6
16-29	41,700	36,200	16.1	38,489	16.5	21.8	18.6
30-44	48,200	48,500	21.6	53,550	22.9	26.8	26.0
45-64	55,600	56,600	25.1	58,656	25.1	20.0	24.3
65-74	23,000	20,600	9.1	19,397	8.3	6.2	6.4
75+	14,600	19,400	8.6	19,760	8.5	5.7	5.6

Source: Office for National Statistics Mid-Year Estimates; GLA 2005 Round Interim Demographic Projections

thousands	Havering					Greater London	
	ONS Mid-Year Estimates by Ethnicity (Experimental)					2001 (%)	2003 (%)
	2001	2001 (%)	2003	2003 (%)	Δ 2001-03		
All Groups	224.8		224.6		-0.2		
White	213.1	94.8	209.7	93.4	-3.4	71.3	70.5
Mixed	2.4	1.1	2.8	1.2	0.4	3.1	3.3
Asian or Asian British	4.5	2.0	5.7	2.5	1.2	12.1	12.3
Black or Black British	3.5	1.6	4.6	2.0	1.1	10.8	10.8
Other	1.4	0.6	1.9	0.8	0.5	2.7	3.1

Source: Office for National Statistics Experimental Mid-Year Estimates by Ethnicity

Components of population change, 2003-04

(Appendix A)

	Havering	Greater London
Population 2003	224,580	7,387,870
Natural Change	40	55,170
Internal migration inflows	9,420	151,660
Internal migration outflows	9,280	267,790
Net Internal migration	140	-116,140
International migration inflows	1,010	196,160
International migration outflows	800	94,820
Net International migration	210	101,340
of which, Net Asylum Seekers	20	10,900
of which, Net Visitor Switchers	-50	15,190
Other Changes	40	360
Population 2004	225,010	7,428,590

Source: Office for National Statistics Components of Population Change.

Vital Statistics, 2004

(Appendix C)

	Havering	Greater London
Live Births	2,559	113,679
Crude Birth Rate	11.4	15.3
General Fertility Rate	57.8	62.5
Total Period Fertility Rate	1.82	1.76
Deaths	2,226	54,063
Crude Death Rate	9.9	7.3
Standardised Mortality Ratio	96	96
Life Expectancy at Birth*		
Male	77.1	76.5
Female	81.0	81.1

Source: Office for National Statistics, Vital Statistics
* data relate to 2002-04.

Households and Dwellings

(Appendix D)

	Havering	Greater London
Council Tax Dwellings		
2005	96,721	3,205,138
Δ 2001-05	1,736	87,887
Completions Data (LDD)		
2004-05	455	27,364

Source: Office of the Deputy Prime Minister, Table CBT1; GLA London Development Database

Electors, 2005

(Appendix E)

	Havering	Greater London
Local Government Electors	174,742	5,015,844

Source: Office for National Statistics, Form RPF29

Havering

2004 Mid-Year Estimates, Age Structure (percentages)

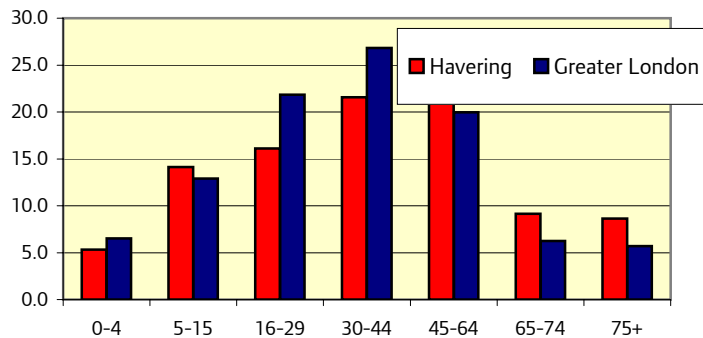

Labour Force

(Appendix F)

Working Age	Havering			Greater London		
	Male (%)	Female (%)	Total (%)	Male (%)	Female (%)	Total (%)
Economic Activity	84.6	73.0	79.1	81.4	67.3	74.6
Employment	81.6	71.8	76.9	75.6	62.2	69.1
Unemployment	**	**	**	7.2	7.5	7.3
Economic Inactivity	15.4	27.0	20.9	18.6	32.7	25.4
In Employment;						
Percentage Self-Employed	22.6	**	16.0	19.8	9.9	15.5
Percentage Part-Time	**	39.4	22.4	10.1	31.8	19.6

Source: Annual Population Survey, 2004 (January to December)

** denotes data suppressed due to small sample sizes. Working age relates to 16-64 for men and 16-59 for women..

Benefits Claimants

(Appendix G)

	Havering			Greater London		
	Male (%)	Female (%)	Total (%)	Male (%)	Female (%)	Total (%)
Income Support ¹	2.2	4.6	3.5	4.1	8.1	6.1
Attendance Allowance ²	10.2	18.5	15.3	10.3	17.0	14.2
Disability Living Allowance ³	3.2	3.6	3.4	3.7	3.5	3.6
Incapacity Benefit ⁴	5.8	4.4	5.0	6.9	4.7	5.8
Jobseekers Allowance ⁴	2.3	0.9	1.7	4.6	2.0	3.3
Pension Credit ⁵	11.3	20.2	16.6	22.4	27.3	25.1

Source: Department for Work and Pensions, August 2005.

Denominators for Benefits Claimants differ: ¹ 16+ population; ² 65+ population; ³ Total population; ⁴ 16-64 males, 16-59 females; ⁵ 60+ population.

Education

(Appendix H)

January 2005	Havering		Greater London		Greater London		
	Number of Schools	Headcount of Pupils	Number of Schools	Headcount of Pupils	Havering	London	
Nursery	0	0	83	7,070	Primary School Pupils by Ethnicity, %		
Primary	65	19,797	1,836	625,970	White	86.3	49.3
Secondary	18	16,513	406	422,730	Mixed	3.0	7.5
Special	3	258	154	11,720	Asian	2.0	16.7
Pupil Referral Unit	4	27	75	3,340	Black	4.0	20.3
Independent	7	922	489	126,290	Chinese	0.4	0.7
City Technology Colleges and Academies	0	0	15	13,170	Other ethnic group	0.3	4.2
All Schools	97	37,520	3,058	1,210,280			

Source: Statistics of Schools in England 2005, Department for Education and Skills

Hillingdon

	Hillingdon	Greater London
Geographical size (km ²)	115.70	1573.53
Population Density (persons per km ²)	2,150	4,721

Source: Ordnance Survey, Boundary Line; Office for National Statistics Mid-2004 Estimates

Population (Appendices A, B)	Hillingdon				Greater London		
	ONS Mid-Year Estimates			GLA Sc 8.07		ONS	GLA
	1994	2004	2004 (%)	2026	2026 (%)	2004 (%)	2026 (%)
Total (=100%)	238,700	248,700		252,395			
0-4	17,000	15,800	6.4	15,921	6.3	6.5	6.6
5-15	32,500	35,100	14.1	32,775	13.0	12.9	12.6
16-29	50,800	49,700	20.0	44,804	17.8	21.8	18.6
30-44	53,200	60,300	24.3	59,814	23.7	26.8	26.0
45-64	51,100	53,900	21.7	63,921	25.3	20.0	24.3
65-74	19,000	17,800	7.2	18,083	7.2	6.2	6.4
75+	15,100	16,000	6.4	17,077	6.8	5.7	5.6

Source: Office for National Statistics Mid-Year Estimates; GLA 2005 Round Interim Demographic Projections

thousands	Hillingdon				Greater London		
	ONS Mid-Year Estimates by Ethnicity (Experimental)						
	2001	2001 (%)	2003	2003 (%)	Δ 2001-03	2001 (%)	2003 (%)
All Groups	245.7		247.6		1.9		
White	193.5	78.8	190.3	76.9	-3.2	71.3	70.5
Mixed	5.7	2.3	6.1	2.5	0.4	3.1	3.3
Asian or Asian British	33.6	13.7	34.9	14.1	1.3	12.1	12.3
Black or Black British	8.4	3.4	10.7	4.3	2.3	10.8	10.8
Other	4.4	1.8	5.6	2.3	1.2	2.7	3.1

Source: Office for National Statistics Experimental Mid-Year Estimates by Ethnicity

Components of population change, 2003-04

(Appendix A)

	Hillingdon	Greater London
Population 2003	247,650	7,387,870
Natural Change	1,310	55,170
Internal migration inflows	13,720	151,660
Internal migration outflows	16,230	267,790
Net Internal migration	-2,510	-116,140
International migration inflows	4,560	196,160
International migration outflows	1,770	94,820
Net International migration	2,790	101,340
of which, Net Asylum Seekers	240	10,900
of which, Net Visitor Switchers	160	15,190
Other Changes	-540	360
Population 2004	248,700	7,428,590

Source: Office for National Statistics Components of Population Change.

Vital Statistics, 2004

(Appendix C)

	Hillingdon	Greater London
Live Births	3,473	113,679
Crude Birth Rate	14.0	15.3
General Fertility Rate	60.9	62.5
Total Period Fertility Rate	1.81	1.76
Deaths	2,071	54,063
Crude Death Rate	8.3	7.3
Standardised Mortality Ratio	99	96
Life Expectancy at Birth*		
Male	76.7	76.5
Female	81.4	81.1

Source: Office for National Statistics, Vital Statistics
* data relate to 2002-04.

Households and Dwellings

(Appendix D)

	Hillingdon	Greater London
Council Tax Dwellings	101,432	3,205,138
Δ 2001-05	1,502	87,887
Completions Data (LDD)	266	27,364

Source: Office of the Deputy Prime Minister, Table CBT1; GLA London Development Database

Electors, 2005

(Appendix E)

	Hillingdon	Greater London
Local Government Electors	177,327	5,015,844

Source: Office for National Statistics, Form RPF29

Hillingdon

2004 Mid-Year Estimates, Age Structure (percentages)

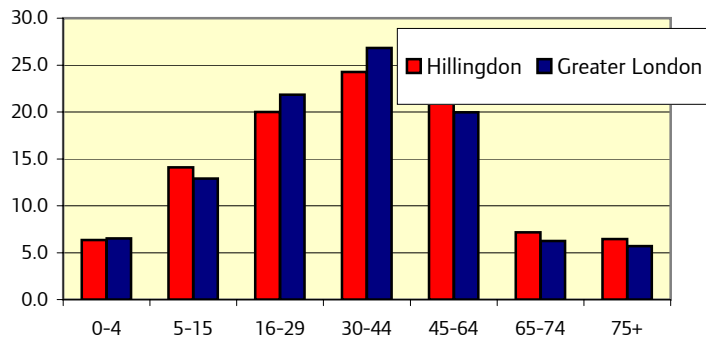

Labour Force

(Appendix F)

Working Age	Hillingdon			Greater London		
	Male (%)	Female (%)	Total (%)	Male (%)	Female (%)	Total (%)
Economic Activity	86.0	73.0	79.7	81.4	67.3	74.6
Employment	82.6	69.8	76.4	75.6	62.2	69.1
Unemployment	**	**	**	7.2	7.5	7.3
Economic Inactivity	14.0	27.0	20.3	18.6	32.7	25.4
In Employment;						
Percentage Self-Employed	15.4	**	11.1	19.8	9.9	15.5
Percentage Part-Time	**	34.3	20.0	10.1	31.8	19.6

Source: Annual Population Survey, 2004 (January to December)

** denotes data suppressed due to small sample sizes. Working age relates to 16-64 for men and 16-59 for women..

Benefits Claimants

(Appendix G)

	Hillingdon			Greater London		
	Male (%)	Female (%)	Total (%)	Male (%)	Female (%)	Total (%)
Income Support ¹	2.7	6.2	4.5	4.1	8.1	6.1
Attendance Allowance ²	10.5	17.4	14.5	10.3	17.0	14.2
Disability Living Allowance ³	3.3	3.4	3.3	3.7	3.5	3.6
Incapacity Benefit ⁴	5.5	4.7	5.1	6.9	4.7	5.8
Jobseekers Allowance ⁴	3.0	1.9	2.5	4.6	2.0	3.3
Pension Credit ⁵	15.2	21.0	18.4	22.4	27.3	25.1

Source: Department for Work and Pensions, August 2005.

Denominators for Benefits Claimants differ: ¹ 16+ population; ² 65+ population; ³ Total population; ⁴ 16-64 males, 16-59 females; ⁵ 60+ population.

Education

(Appendix H)

January 2005	Hillingdon		Greater London		Greater London		
	Number of Schools	Headcount of Pupils	Number of Schools	Headcount of Pupils	Hillingdon	London	
Nursery	1	123	83	7,070	Primary School Pupils by Ethnicity, %		
Primary	66	24,139	1,836	625,970	White	64.0	49.3
Secondary	16	17,418	406	422,730	Mixed	6.0	7.5
Special	8	602	154	11,720	Asian	17.9	16.7
Pupil Referral Unit	1	33	75	3,340	Black	7.0	20.3
Independent	8	3,707	489	126,290	Chinese	0.4	0.7
City Technology Colleges and Academies	1	584	15	13,170	Other ethnic group	2.9	4.2
All Schools	101	46,610	3,058	1,210,280			

Source: Statistics of Schools in England 2005, Department for Education and Skills

Hounslow

	Hounslow	Greater London
Geographical size (km ²)	55.99	1573.53
Population Density (persons per km ²)	3,792	4,721

Source: Ordnance Survey, Boundary Line; Office for National Statistics Mid-2004 Estimates

Population (Appendices A, B)	Hounslow				Greater London		
	ONS Mid-Year Estimates			GLA Sc 8.07		ONS	GLA
	1994	2004	2004 (%)	2026	2026 (%)	2004 (%)	2026(%)
Total (=100%)	201,800	212,300		228,736			
0-4	14,800	14,400	6.8	16,175	7.1	6.5	6.6
5-15	28,300	27,800	13.1	30,813	13.5	12.9	12.6
16-29	45,100	46,100	21.7	41,052	17.9	21.8	18.6
30-44	46,800	56,100	26.4	55,495	24.3	26.8	26.0
45-64	41,100	44,000	20.7	57,413	25.1	20.0	24.3
65-74	14,200	13,200	6.2	15,050	6.6	6.2	6.4
75+	11,500	10,800	5.1	12,738	5.6	5.7	5.6

Source: Office for National Statistics Mid-Year Estimates; GLA 2005 Round Interim Demographic Projections

thousands	Hounslow				Greater London		
	ONS Mid-Year Estimates by Ethnicity (Experimental)						
	2001	2001 (%)	2003	2003 (%)	Δ 2001-03	2001 (%)	2003 (%)
All Groups	216.0		212.9		-3.1		
White	140.6	65.1	136.8	64.3	-3.8	71.3	70.5
Mixed	6.5	3.0	6.6	3.1	0.1	3.1	3.3
Asian or Asian British	53.1	24.6	53.0	24.9	-0.1	12.1	12.3
Black or Black British	9.3	4.3	9.9	4.7	0.6	10.8	10.8
Other	6.4	3.0	6.4	3.0	0.0	2.7	3.1

Source: Office for National Statistics Experimental Mid-Year Estimates by Ethnicity

Components of population change, 2003-04

(Appendix A)

	Hounslow	Greater London
Population 2003	212,910	7,387,870
Natural Change	1,820	55,170
Internal migration inflows	13,260	151,660
Internal migration outflows	17,380	267,790
Net Internal migration	-4,120	-116,140
International migration inflows	5,440	196,160
International migration outflows	3,720	94,820
Net International migration	1,730	101,340
of which, Net Asylum Seekers	320	10,900
of which, Net Visitor Switchers	490	15,190
Other Changes	0	360
Population 2004	212,340	7,428,590

Source: Office for National Statistics Components of Population Change.

Vital Statistics, 2004

(Appendix C)

	Hounslow	Greater London
Live Births	3,638	113,679
Crude Birth Rate	17.1	15.3
General Fertility Rate	72.6	62.5
Total Period Fertility Rate	2.05	1.76
Deaths	1,628	54,063
Crude Death Rate	7.7	7.3
Standardised Mortality Ratio	109	96
Life Expectancy at Birth*		
Male	75.7	76.5
Female	79.9	81.1

Source: Office for National Statistics, Vital Statistics

* data relate to 2002-04.

Households and Dwellings

(Appendix D)

	Hounslow	Greater London
Council Tax Dwellings	90,034	3,205,138
Δ 2001-05	2,625	87,887
Completions Data (LDD)	570	27,364

Source: Office of the Deputy Prime Minister, Table CBT1; GLA London Development Database

Electors, 2005

(Appendix E)

	Hounslow	Greater London
Local Government Electors	159,909	5,015,844

Source: Office for National Statistics, Form RPF29

Hounslow

2004 Mid-Year Estimates, Age Structure (percentages)

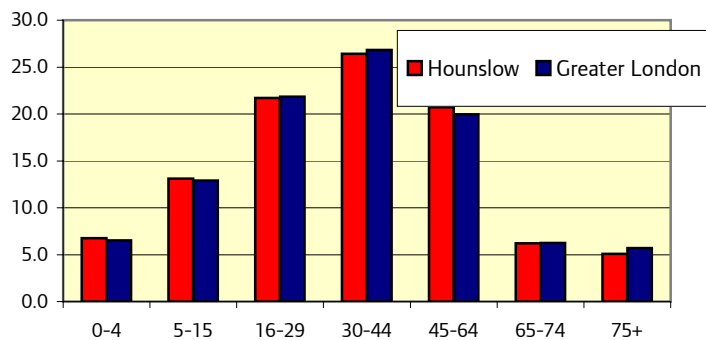

Labour Force

(Appendix F)

Working Age	Hounslow			Greater London		
	Male (%)	Female (%)	Total (%)	Male (%)	Female (%)	Total (%)
Economic Activity	82.8	70.2	76.8	81.4	67.3	74.6
Employment	74.4	64.9	69.9	75.6	62.2	69.1
Unemployment	**	**	9.0	7.2	7.5	7.3
Economic Inactivity	17.2	29.8	23.2	18.6	32.7	25.4
In Employment;						
Percentage Self-Employed	16.2	**	12.1	19.8	9.9	15.5
Percentage Part-Time	**	29.6	18.9	10.1	31.8	19.6

Source: Annual Population Survey, 2004 (January to December)

** denotes data suppressed due to small sample sizes. Working age relates to 16-64 for men and 16-59 for women..

Benefits Claimants

(Appendix G)

	Hounslow			Greater London		
	Male (%)	Female (%)	Total (%)	Male (%)	Female (%)	Total (%)
Income Support ¹	3.6	8.0	5.8	4.1	8.1	6.1
Attendance Allowance ²	8.5	16.4	13.4	10.3	17.0	14.2
Disability Living Allowance ³	3.9	3.7	3.8	3.7	3.5	3.6
Incapacity Benefit ⁴	6.4	4.6	5.5	6.9	4.7	5.8
Jobseekers Allowance ⁴	3.3	1.2	2.3	4.6	2.0	3.3
Pension Credit ⁵	23.7	29.2	26.7	22.4	27.3	25.1

Source: Department for Work and Pensions, August 2005.

Denominators for Benefits Claimants differ: ¹ 16+ population; ² 65+ population; ³ Total population; ⁴ 16-64 males, 16-59 females; ⁵ 60+ population.

Education

(Appendix H)

January 2005	Hounslow		Greater London		Greater London		
	Number of Schools	Headcount of Pupils	Number of Schools	Headcount of Pupils	Primary School Pupils by Ethnicity, %		
Nursery	0	0	83	7,070			
Primary	60	18,856	1,836	625,970	White	43.9	49.3
Secondary	14	16,597	406	422,730	Mixed	7.1	7.5
Special	5	387	154	11,720	Asian	28.9	16.7
Pupil Referral Unit	5	60	75	3,340	Black	10.0	20.3
Independent	9	1,099	489	126,290	Chinese	0.5	0.7
City Technology Colleges and Academies	0	0	15	13,170	Other ethnic group	7.8	4.2
All Schools	93	37,000	3,058	1,210,280			

Source: Statistics of Schools in England 2005, Department for Education and Skills

Islington

	Islington	Greater London
Geographical size (km ²)	14.86	1573.53
Population Density (persons per km ²)	12,106	4,721

Source: Ordnance Survey, Boundary Line; Office for National Statistics Mid-2004 Estimates

Population (Appendices A, B)	Islington				Greater London		
	ONS Mid-Year Estimates			GLA Sc 8.07		ONS	GLA
	1994	2004	2004 (%)	2026	2026 (%)	2004 (%)	2026(%)
Total (=100%)	173,400	179,900		223,400			
0-4	12,500	10,700	6.0	14,018	6.3	6.5	6.6
5-15	21,500	20,000	11.1	25,267	11.3	12.9	12.6
16-29	44,000	46,400	25.8	48,112	21.5	21.8	18.6
30-44	42,800	54,100	30.1	68,242	30.5	26.8	26.0
45-64	31,900	31,200	17.4	49,018	21.9	20.0	24.3
65-74	12,000	9,500	5.3	10,460	4.7	6.2	6.4
75+	8,700	7,800	4.3	8,283	3.7	5.7	5.6

Source: Office for National Statistics Mid-Year Estimates; GLA 2005 Round Interim Demographic Projections

thousands	Islington				Greater London		
	ONS Mid-Year Estimates by Ethnicity (Experimental)						
	2001	2001 (%)	2003	2003 (%)	Δ 2001-03	2001 (%)	2003 (%)
All Groups	179.4		180.1		0.7		
White	135.9	75.8	135.6	75.3	-0.3	71.3	70.5
Mixed	7.3	4.1	7.4	4.1	0.1	3.1	3.3
Asian or Asian British	9.8	5.5	10.5	5.8	0.7	12.1	12.3
Black or Black British	20.7	11.5	19.7	10.9	-1.0	10.8	10.8
Other	5.7	3.2	6.6	3.7	0.9	2.7	3.1

Source: Office for National Statistics Experimental Mid-Year Estimates by Ethnicity

Components of population change, 2003-04

(Appendix A)

	Islington	Greater London
Population 2003	180,110	7,387,870
Natural Change	1,390	55,170
Internal migration inflows	14,680	151,660
Internal migration outflows	18,240	267,790
Net Internal migration	-3,550	-116,140
International migration inflows	6,190	196,160
International migration outflows	4,330	94,820
Net International migration	1,860	101,340
of which, Net Asylum Seekers	350	10,900
of which, Net Visitor Switchers	510	15,190
Other Changes	60	360
Population 2004	179,870	7,428,590

Source: Office for National Statistics Components of Population Change.

Vital Statistics, 2004

(Appendix C)

	Islington	Greater London
Live Births	2,675	113,679
Crude Birth Rate	14.9	15.3
General Fertility Rate	52.3	62.5
Total Period Fertility Rate	1.47	1.76
Deaths	1,261	54,063
Crude Death Rate	7.0	7.3
Standardised Mortality Ratio	117	96
Life Expectancy at Birth*		
Male	73.9	76.5
Female	79.3	81.1

Source: Office for National Statistics, Vital Statistics
* data relate to 2002-04.

Households and Dwellings

(Appendix D)

	Islington	Greater London
Council Tax Dwellings		
2005	88,374	3,205,138
Δ 2001-05	4,368	87,887
Completions Data (LDD)		
2004-05	688	27,364

Source: Office of the Deputy Prime Minister, Table CBT1; GLA London Development Database

Electors, 2005

(Appendix E)

	Islington	Greater London
Local Government Electors	113,432	5,015,844

Source: Office for National Statistics, Form RPF29

Islington

2004 Mid-Year Estimates, Age Structure (percentages)

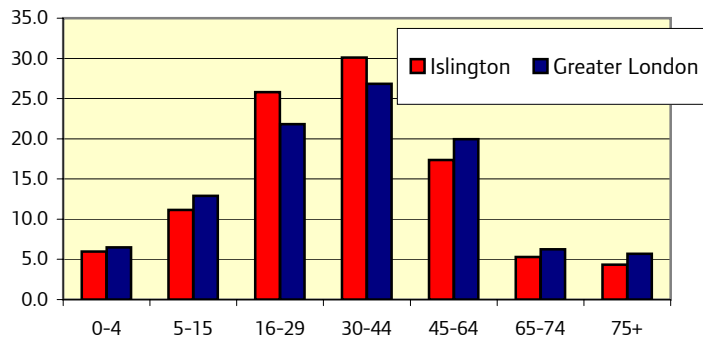

Labour Force

(Appendix F)

Working Age	Islington			Greater London		
	Male (%)	Female (%)	Total (%)	Male (%)	Female (%)	Total (%)
Economic Activity	78.3	61.5	70.1	81.4	67.3	74.6
Employment	70.7	56.0	63.5	75.6	62.2	69.1
Unemployment	**	**	9.4	7.2	7.5	7.3
Economic Inactivity	21.7	38.5	29.9	18.6	32.7	25.4
In Employment;						
Percentage Self-Employed	19.8	**	17.1	19.8	9.9	15.5
Percentage Part-Time	**	**	14.5	10.1	31.8	19.6

Source: Annual Population Survey, 2004 (January to December)

** denotes data suppressed due to small sample sizes. Working age relates to 16-64 for men and 16-59 for women..

Benefits Claimants

(Appendix G)

	Islington			Greater London		
	Male (%)	Female (%)	Total (%)	Male (%)	Female (%)	Total (%)
Income Support ¹	7.1	14.3	10.8	4.1	8.1	6.1
Attendance Allowance ²	11.9	23.5	17.9	10.3	17.0	14.2
Disability Living Allowance ³	5.6	4.8	5.3	3.7	3.5	3.6
Incapacity Benefit ⁴	10.5	7.6	9.0	6.9	4.7	5.8
Jobseekers Allowance ⁴	6.0	2.8	4.4	4.6	2.0	3.3
Pension Credit ⁵	37.8	44.2	41.4	22.4	27.3	25.1

Source: Department for Work and Pensions, August 2005.

Denominators for Benefits Claimants differ: ¹ 16+ population; ² 65+ population; ³ Total population; ⁴ 16-64 males, 16-59 females; ⁵ 60+ population.

Education

(Appendix H)

January 2005	Islington		Greater London		Greater London		
	Number of Schools	Headcount of Pupils	Number of Schools	Headcount of Pupils	Islington	London	
Nursery	3	222	83	7,070	Primary School Pupils by Ethnicity, %		
Primary	45	14,458	1,836	625,970	White	48.9	49.3
Secondary	9	7,971	406	422,730	Mixed	10.9	7.5
Special	3	265	154	11,720	Asian	8.4	16.7
Pupil Referral Unit	5	110	75	3,340	Black	24.5	20.3
Independent	8	756	489	126,290	Chinese	0.9	0.7
City Technology Colleges and Academies	0	0	15	13,170	Other ethnic group	5.3	4.2
All Schools	73	23,780	3,058	1,210,280			

Source: Statistics of Schools in England 2005, Department for Education and Skills

Kensington and Chelsea

	Kensington and Chelsea	Greater London
Geographical size (km ²)	12.13	1573.53
Population Density (persons per km ²)	15,178	4,721

Source: Ordnance Survey, Boundary Line; Office for National Statistics Mid-2004 Estimates

Population (Appendices A, B)	Kensington and Chelsea				Greater London		
	ONS Mid-Year Estimates			GLA Sc 8.07		ONS	GLA
	1994	2004	2004 (%)	2026	2026 (%)	2004 (%)	2026(%)
Total (=100%)	140,000	184,100		168,723			
0-4	7,500	10,300	5.6	9,427	5.6	6.5	6.6
5-15	11,600	17,300	9.4	16,830	10.0	12.9	12.6
16-29	35,700	44,900	24.4	30,785	18.2	21.8	18.6
30-44	35,100	53,200	28.9	50,153	29.7	26.8	26.0
45-64	31,700	37,500	20.4	40,570	24.0	20.0	24.3
65-74	9,800	10,800	5.9	10,696	6.3	6.2	6.4
75+	8,600	10,100	5.5	10,261	6.1	5.7	5.6

Source: Office for National Statistics Mid-Year Estimates; GLA 2005 Round Interim Demographic Projections

thousands	Kensington and Chelsea				Greater London		
	ONS Mid-Year Estimates by Ethnicity (Experimental)						
	2001	2001 (%)	2003	2003 (%)	Δ 2001-03	2001 (%)	2003 (%)
All Groups	162.3		174.4		12.1		
White	127.7	78.7	135.4	77.6	7.7	71.3	70.5
Mixed	6.4	3.9	7.0	4.0	0.6	3.1	3.3
Asian or Asian British	8.0	4.9	9.9	5.7	1.9	12.1	12.3
Black or Black British	11.2	6.9	11.3	6.5	0.1	10.8	10.8
Other	8.7	5.4	10.8	6.2	2.1	2.7	3.1

Source: Office for National Statistics Experimental Mid-Year Estimates by Ethnicity

Components of population change, 2003-04

(Appendix A)	Kensington and Chelsea	Greater London
Population 2003	174,360	7,387,870
Natural Change	1,340	55,170
Internal migration inflows	9,520	151,660
Internal migration outflows	11,690	267,790
Net Internal migration	-2,170	-116,140
International migration inflows	15,910	196,160
International migration outflows	5,430	94,820
Net International migration	10,480	101,340
of which, Net Asylum Seekers	100	10,900
of which, Net Visitor Switchers	1,470	15,190
Other Changes	50	360
Population 2004	184,060	7,428,590

Source: Office for National Statistics Components of Population Change.

Vital Statistics, 2004

(Appendix C)	Kensington and Chelsea	Greater London
Live Births	2,205	113,679
Crude Birth Rate	12.0	15.3
General Fertility Rate	44.2	62.5
Total Period Fertility Rate	1.25	1.76
Deaths	897	54,063
Crude Death Rate	4.9	7.3
Standardised Mortality Ratio	67	96
Life Expectancy at Birth*		
Male	80.8	76.5
Female	85.8	81.1

Source: Office for National Statistics, Vital Statistics
* data relate to 2002-04.

Households and Dwellings

(Appendix D)	Kensington and Chelsea	Greater London
Council Tax Dwellings	2005	85,350
	Δ 2001-05	1,371
Completions Data (LDD)	2004-05	541
		27,364

Source: Office of the Deputy Prime Minister, Table CBT1; GLA London Development Database

Electors, 2005

(Appendix E)	Kensington and Chelsea	Greater London
Local Government Electors	84,052	5,015,844

Source: Office for National Statistics, Form RPF29

Kensington and Chelsea

2004 Mid-Year Estimates, Age Structure (percentages)

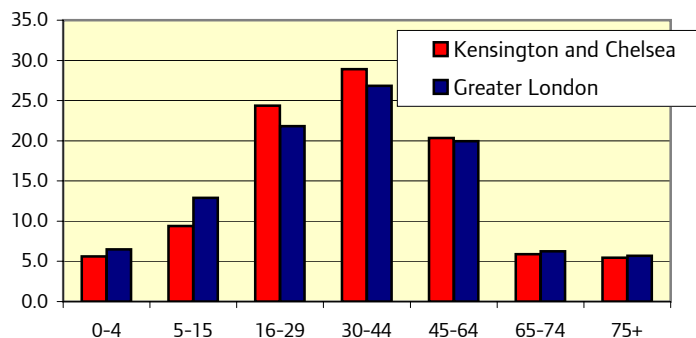

Labour Force

(Appendix F)

Working Age	Kensington and Chelsea			Greater London		
	Male (%)	Female (%)	Total (%)	Male (%)	Female (%)	Total (%)
Economic Activity	77.5	58.1	68.1	81.4	67.3	74.6
Employment	72.8	54.7	64.0	75.6	62.2	69.1
Unemployment	**	**	**	7.2	7.5	7.3
Economic Inactivity	22.5	41.9	31.9	18.6	32.7	25.4
In Employment;						
Percentage Self-Employed	26.4	**	22.6	19.8	9.9	15.5
Percentage Part-Time	**	30.2	18.2	10.1	31.8	19.6

Source: Annual Population Survey, 2004 (January to December)

** denotes data suppressed due to small sample sizes. Working age relates to 16-64 for men and 16-59 for women..

Benefits Claimants

(Appendix G)

	Kensington and Chelsea			Greater London		
	Male (%)	Female (%)	Total (%)	Male (%)	Female (%)	Total (%)
Income Support ¹	3.7	5.2	4.4	4.1	8.1	6.1
Attendance Allowance ²	5.5	11.1	8.6	10.3	17.0	14.2
Disability Living Allowance ³	2.3	2.2	2.3	3.7	3.5	3.6
Incapacity Benefit ⁴	5.4	3.4	4.4	6.9	4.7	5.8
Jobseekers Allowance ⁴	2.6	1.1	1.8	4.6	2.0	3.3
Pension Credit ⁵	18.3	21.3	20.0	22.4	27.3	25.1

Source: Department for Work and Pensions, August 2005.

Denominators for Benefits Claimants differ: ¹ 16+ population; ² 65+ population; ³ Total population; ⁴ 16-64 males, 16-59 females; ⁵ 60+ population.

Education

(Appendix H)

January 2005	Kensington and Chelsea		Greater London		Primary School Pupils by Ethnicity, %	Kensington and Chelsea	Greater London
	Number of Schools	Headcount of Pupils	Number of Schools	Headcount of Pupils			
Nursery	4	238	83	7,070			
Primary	26	7,083	1,836	625,970	White	44.0	49.3
Secondary	4	3,503	406	422,730	Mixed	11.5	7.5
Special	2	78	154	11,720	Asian	4.0	16.7
Pupil Referral Unit	1	46	75	3,340	Black	19.9	20.3
Independent	36	10,778	489	126,290	Chinese	0.4	0.7
City Technology Colleges and Academies	0	0	15	13,170	Other ethnic group	16.4	4.2
All Schools	73	21,730	3,058	1,210,280			

Source: Statistics of Schools in England 2005, Department for Education and Skills

Kingston upon Thames

	Kingston upon Thames	Greater London
Geographical size (km ²)	37.25	1573.53
Population Density (persons per km ²)	4,076	4,721

Source: Ordnance Survey, Boundary Line; Office for National Statistics Mid-2004 Estimates

Population (Appendices A, B)	Kingston upon Thames				Greater London		
	ONS Mid-Year Estimates			GLA Sc 8.07		ONS	GLA
	1994	2004	2004 (%)	2026	2026 (%)	2004 (%)	2026(%)
Total (=100%)	136,400	151,800		163,579			
0-4	8,500	8,900	5.9	10,065	6.2	6.5	6.6
5-15	17,100	18,800	12.4	20,348	12.4	12.9	12.6
16-29	29,400	33,700	22.2	29,889	18.3	21.8	18.6
30-44	31,200	38,700	25.5	40,925	25.0	26.8	26.0
45-64	29,200	32,600	21.5	41,258	25.2	20.0	24.3
65-74	10,900	9,200	6.1	10,969	6.7	6.2	6.4
75+	10,200	9,900	6.5	10,124	6.2	5.7	5.6

Source: Office for National Statistics Mid-Year Estimates; GLA 2005 Round Interim Demographic Projections

thousands	Kingston upon Thames				Greater London		
	ONS Mid-Year Estimates by Ethnicity (Experimental)						
	2001	2001 (%)	2003	2003 (%)	Δ 2001-03	2001 (%)	2003 (%)
All Groups	149.0		150.4		1.4		
White	125.7	84.4	124.1	82.5	-1.6	71.3	70.5
Mixed	3.3	2.2	3.5	2.3	0.2	3.1	3.3
Asian or Asian British	11.7	7.9	12.6	8.4	0.9	12.1	12.3
Black or Black British	2.4	1.6	3.1	2.1	0.7	10.8	10.8
Other	5.9	4.0	7.1	4.7	1.2	2.7	3.1

Source: Office for National Statistics Experimental Mid-Year Estimates by Ethnicity

Components of population change, 2003-04

(Appendix A)	Kingston upon Thames	Greater London
Population 2003	150,410	7,387,870
Natural Change	680	55,170
Internal migration inflows	10,400	151,660
Internal migration outflows	11,050	267,790
Net Internal migration	-650	-116,140
International migration inflows	3,550	196,160
International migration outflows	2,170	94,820
Net International migration	1,380	101,340
of which, Net Asylum Seekers	60	10,900
of which, Net Visitor Switchers	350	15,190
Other Changes	-10	360
Population 2004	151,820	7,428,590

Source: Office for National Statistics Components of Population Change.

Vital Statistics, 2004

(Appendix C)	Kingston upon Thames	Greater London
Live Births	2,041	113,679
Crude Birth Rate	13.4	15.3
General Fertility Rate	56.9	62.5
Total Period Fertility Rate	1.65	1.76
Deaths	1,131	54,063
Crude Death Rate	7.4	7.3
Standardised Mortality Ratio	87	96
Life Expectancy at Birth*		
Male	78.3	76.5
Female	81.5	81.1

Source: Office for National Statistics, Vital Statistics
* data relate to 2002-04.

Households and Dwellings

(Appendix D)	Kingston upon Thames	Greater London
Council Tax Dwellings	2005	3,205,138
Δ 2001-05	1,594	87,887
Completions Data (LDD)	2004-05	27,364

Source: Office of the Deputy Prime Minister, Table CBT1; GLA London Development Database

Electors, 2005

(Appendix E)	Kingston upon Thames	Greater London
Local Government Electors	95,740	5,015,844

Source: Office for National Statistics, Form RPF29

Kingston upon Thames

2004 Mid-Year Estimates, Age Structure (percentages)

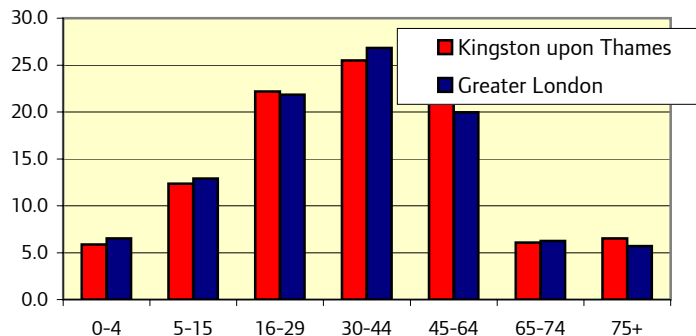

Labour Force

(Appendix F)

Working Age	Kingston upon Thames			Greater London		
	Male (%)	Female (%)	Total (%)	Male (%)	Female (%)	Total (%)
Economic Activity	83.4	73.5	78.7	81.4	67.3	74.6
Employment	79.8	70.7	75.5	75.6	62.2	69.1
Unemployment	**	**	**	7.2	7.5	7.3
Economic Inactivity	16.6	26.5	21.3	18.6	32.7	25.4
In Employment;						
Percentage Self-Employed	18.9	**	15.5	19.8	9.9	15.5
Percentage Part-Time	**	34.8	20.6	10.1	31.8	19.6

Source: Annual Population Survey, 2004 (January to December)

** denotes data suppressed due to small sample sizes. Working age relates to 16-64 for men and 16-59 for women..

Benefits Claimants

(Appendix G)

	Kingston upon Thames			Greater London		
	Male (%)	Female (%)	Total (%)	Male (%)	Female (%)	Total (%)
Income Support ¹	1.6	3.7	2.7	4.1	8.1	6.1
Attendance Allowance ²	7.6	12.5	9.9	10.3	17.0	14.2
Disability Living Allowance ³	2.3	2.2	2.2	3.7	3.5	3.6
Incapacity Benefit ⁴	4.1	2.7	3.3	6.9	4.7	5.8
Jobseekers Allowance ⁴	1.5	0.8	1.1	4.6	2.0	3.3
Pension Credit ⁵	15.7	17.8	16.9	22.4	27.3	25.1

Source: Department for Work and Pensions, August 2005.

Denominators for Benefits Claimants differ: ¹ 16+ population; ² 65+ population; ³ Total population; ⁴ 16-64 males, 16-59 females; ⁵ 60+ population.

Education

(Appendix H)

January 2005	Kingston upon Thames		Greater London		Primary School Pupils by Ethnicity, %	Kingston upon Thames	Greater London
	Number of Schools	Headcount of Pupils	Number of Schools	Headcount of Pupils			
Nursery	1	108	83	7,070			
Primary	37	11,609	1,836	625,970	White	72.2	49.3
Secondary	10	9,592	406	422,730	Mixed	6.0	7.5
Special	3	230	154	11,720	Asian	11.9	16.7
Pupil Referral Unit	2	0	75	3,340	Black	2.6	20.3
Independent	12	3,590	489	126,290	Chinese	0.7	0.7
City Technology Colleges and Academies	0	0	15	13,170	Other ethnic group	5.4	4.2
All Schools	65	25,130	3,058	1,210,280			

Source: Statistics of Schools in England 2005, Department for Education and Skills

Lambeth

	Lambeth	Greater London
Geographical size (km ²)	26.82	1573.53
Population Density (persons per km ²)	9,995	4,721

Source: Ordnance Survey, Boundary Line; Office for National Statistics Mid-2004 Estimates

Population (Appendices A, B)	Lambeth				Greater London		
	ONS Mid-Year Estimates			GLA Sc 8.07		ONS	GLA
	1994	2004	2004 (%)	2026	2026 (%)	2004 (%)	2026(%)
Total (=100%)	256,600	268,100		313,378			
0-4	19,500	18,400	6.8	22,312	7.1	6.5	6.6
5-15	32,900	31,400	11.7	38,488	12.3	12.9	12.6
16-29	68,100	66,700	24.9	64,848	20.7	21.8	18.6
30-44	65,600	84,300	31.4	89,797	28.7	26.8	26.0
45-64	42,200	43,600	16.3	70,021	22.3	20.0	24.3
65-74	16,300	12,900	4.8	15,838	5.1	6.2	6.4
75+	12,100	10,900	4.0	12,074	3.9	5.7	5.6

Source: Office for National Statistics Mid-Year Estimates; GLA 2005 Round Interim Demographic Projections

thousands	Lambeth				Greater London		
	ONS Mid-Year Estimates by Ethnicity (Experimental)						
	2001	2001 (%)	2003	2003 (%)	Δ 2001-03	2001 (%)	2003 (%)
All Groups	273.3		268.5		-4.8		
White	173.3	63.4	173.9	64.8	0.6	71.3	70.5
Mixed	12.9	4.7	12.6	4.7	-0.3	3.1	3.3
Asian or Asian British	12.5	4.6	13.4	5.0	0.9	12.1	12.3
Black or Black British	68.1	24.9	62.0	23.1	-6.1	10.8	10.8
Other	6.7	2.5	6.8	2.5	0.1	2.7	3.1

Source: Office for National Statistics Experimental Mid-Year Estimates by Ethnicity

Components of population change, 2003-04

(Appendix A)

	Lambeth	Greater London
Population 2003	268,550	7,387,870
Natural Change	3,110	55,170
Internal migration inflows	21,800	151,660
Internal migration outflows	28,170	267,790
Net Internal migration	-6,370	-116,140
International migration inflows	6,200	196,160
International migration outflows	3,390	94,820
Net International migration	2,810	101,340
of which, Net Asylum Seekers	470	10,900
of which, Net Visitor Switchers	530	15,190
Other Changes	30	360
Population 2004	268,120	7,428,590

Source: Office for National Statistics Components of Population Change.

Vital Statistics, 2004

(Appendix C)

	Lambeth	Greater London
Live Births	4,753	113,679
Crude Birth Rate	17.7	15.3
General Fertility Rate	65.9	62.5
Total Period Fertility Rate	1.88	1.76
Deaths	1,669	54,063
Crude Death Rate	6.2	7.3
Standardised Mortality Ratio	110	96
Life Expectancy at Birth*		
Male	74.1	76.5
Female	79.9	81.1

Source: Office for National Statistics, Vital Statistics
* data relate to 2002-04.

Households and Dwellings

(Appendix D)

	Lambeth	Greater London
Council Tax Dwellings	2005	125,381
	Δ 2001-05	3,799
Completions Data (LDD)	2004-05	843
		27,364

Source: Office of the Deputy Prime Minister, Table CBT1; GLA London Development Database

Electors, 2005

(Appendix E)

	Lambeth	Greater London
Local Government Electors	190,081	5,015,844

Source: Office for National Statistics, Form RPF29

Lambeth

2004 Mid-Year Estimates, Age Structure (percentages)

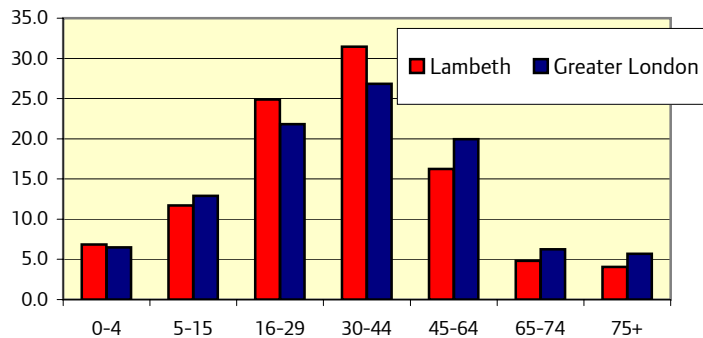

Labour Force

(Appendix F)

Working Age	Lambeth			Greater London		
	Male (%)	Female (%)	Total (%)	Male (%)	Female (%)	Total (%)
Economic Activity	83.5	67.4	75.5	81.4	67.3	74.6
Employment	75.3	57.5	66.5	75.6	62.2	69.1
Unemployment	**	14.6	11.9	7.2	7.5	7.3
Economic Inactivity	16.5	32.6	24.5	18.6	32.7	25.4
In Employment;						
Percentage Self-Employed	16.2	**	14.2	19.8	9.9	15.5
Percentage Part-Time	**	28.3	15.4	10.1	31.8	19.6

Source: Annual Population Survey, 2004 (January to December)

** denotes data suppressed due to small sample sizes. Working age relates to 16-64 for men and 16-59 for women..

Benefits Claimants

(Appendix G)

	Lambeth			Greater London		
	Male (%)	Female (%)	Total (%)	Male (%)	Female (%)	Total (%)
Income Support ¹	5.0	11.8	8.3	4.1	8.1	6.1
Attendance Allowance ²	9.4	13.7	11.4	10.3	17.0	14.2
Disability Living Allowance ³	4.0	4.0	4.0	3.7	3.5	3.6
Incapacity Benefit ⁴	8.1	5.7	7.0	6.9	4.7	5.8
Jobseekers Allowance ⁴	6.6	3.0	4.9	4.6	2.0	3.3
Pension Credit ⁵	34.0	39.3	36.9	22.4	27.3	25.1

Source: Department for Work and Pensions, August 2005.

Denominators for Benefits Claimants differ: ¹ 16+ population; ² 65+ population; ³ Total population; ⁴ 16-64 males, 16-59 females; ⁵ 60+ population.

Education

(Appendix H)

January 2005	Lambeth		Greater London		Primary School Pupils by Ethnicity, %	Lambeth	Greater London
	Number of Schools	Headcount of Pupils	Number of Schools	Headcount of Pupils			
Nursery	5	441	83	7,070			
Primary	59	19,821	1,836	625,970	White	31.2	49.3
Secondary	10	7,907	406	422,730	Mixed	11.0	7.5
Special	6	492	154	11,720	Asian	4.6	16.7
Pupil Referral Unit	3	101	75	3,340	Black	48.7	20.3
Independent	13	2,267	489	126,290	Chinese	0.7	0.7
City Technology Colleges and Academies	1	184	15	13,170	Other ethnic group	3.1	4.2
All Schools	97	31,210	3,058	1,210,280			

Source: Statistics of Schools in England 2005, Department for Education and Skills

Lewisham

	Lewisham	Greater London
Geographical size (km ²)	35.15	1573.53
Population Density (persons per km ²)	7,026	4,721

Source: Ordnance Survey, Boundary Line; Office for National Statistics Mid-2004 Estimates

Population (Appendices A, B)	Lewisham				Greater London		
	ONS Mid-Year Estimates			GLA Sc 8.07		ONS	GLA
	1994	2004	2004 (%)	2026	2026 (%)	2004 (%)	2026(%)
Total (=100%)	242,000	247,000		290,074			
0-4	18,500	17,000	6.9	20,018	6.9	6.5	6.6
5-15	32,300	33,000	13.3	36,060	12.4	12.9	12.6
16-29	57,400	51,600	20.9	57,745	19.9	21.8	18.6
30-44	58,400	73,000	29.6	82,609	28.5	26.8	26.0
45-64	43,600	46,300	18.7	65,467	22.6	20.0	24.3
65-74	17,500	13,700	5.5	16,197	5.6	6.2	6.4
75+	14,400	12,400	5.0	11,977	4.1	5.7	5.6

Source: Office for National Statistics Mid-Year Estimates; GLA 2005 Round Interim Demographic Projections

thousands	Lewisham				Greater London		
	ONS Mid-Year Estimates by Ethnicity (Experimental)						
	2001	2001 (%)	2003	2003 (%)	Δ 2001-03	2001 (%)	2003 (%)
All Groups	254.4		248.3		-6.1		
White	168.4	66.2	163.8	66.0	-4.6	71.3	70.5
Mixed	10.5	4.1	10.3	4.1	-0.2	3.1	3.3
Asian or Asian British	9.9	3.9	11.4	4.6	1.5	12.1	12.3
Black or Black British	58.6	23.0	56.3	22.7	-2.3	10.8	10.8
Other	6.8	2.7	6.6	2.7	-0.2	2.7	3.1

Source: Office for National Statistics Experimental Mid-Year Estimates by Ethnicity

Components of population change, 2003-04

(Appendix A)

	Lewisham	Greater London
Population 2003	248,330	7,387,870
Natural Change	2,050	55,170
Internal migration inflows	16,190	151,660
Internal migration outflows	20,630	267,790
Net Internal migration	-4,440	-116,140
International migration inflows	4,080	196,160
International migration outflows	3,080	94,820
Net International migration	1,010	101,340
of which, Net Asylum Seekers	350	10,900
of which, Net Visitor Switchers	290	15,190
Other Changes	80	360
Population 2004	247,020	7,428,590

Source: Office for National Statistics Components of Population Change.

Vital Statistics, 2004

(Appendix C)

	Lewisham	Greater London
Live Births	4,068	113,679
Crude Birth Rate	16.5	15.3
General Fertility Rate	65.1	62.5
Total Period Fertility Rate	1.86	1.76
Deaths	1,916	54,063
Crude Death Rate	7.8	7.3
Standardised Mortality Ratio	111	96
Life Expectancy at Birth*		
Male	75.1	76.5
Female	79.5	81.1

Source: Office for National Statistics, Vital Statistics
* data relate to 2002-04.

Households and Dwellings

(Appendix D)

	Lewisham	Greater London
Council Tax Dwellings		
2005	112,966	3,205,138
Δ 2001-05	2,166	87,887
Completions Data (LDD)		
2004-05	559	27,364

Source: Office of the Deputy Prime Minister, Table CBT1; GLA London Development Database

Electors, 2005

(Appendix E)

	Lewisham	Greater London
Local Government Electors	172,133	5,015,844

Source: Office for National Statistics, Form RPF29

Lewisham

2004 Mid-Year Estimates, Age Structure (percentages)

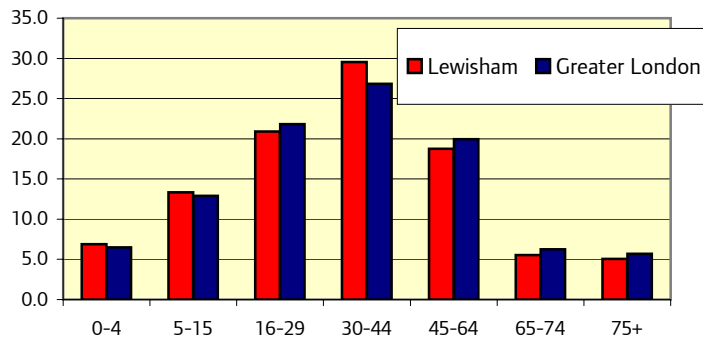

Labour Force

(Appendix F)

Working Age	Lewisham			Greater London		
	Male (%)	Female (%)	Total (%)	Male (%)	Female (%)	Total (%)
Economic Activity	83.1	71.6	77.3	81.4	67.3	74.6
Employment	74.6	65.4	70.0	75.6	62.2	69.1
Unemployment	**	**	9.5	7.2	7.5	7.3
Economic Inactivity	16.9	28.4	22.7	18.6	32.7	25.4
In Employment;						
Percentage Self-Employed	23.2	**	16.2	19.8	9.9	15.5
Percentage Part-Time	**	29.6	20.3	10.1	31.8	19.6

Source: Annual Population Survey, 2004 (January to December)

** denotes data suppressed due to small sample sizes. Working age relates to 16-64 for men and 16-59 for women..

Benefits Claimants

(Appendix G)

	Lewisham			Greater London		
	Male (%)	Female (%)	Total (%)	Male (%)	Female (%)	Total (%)
Income Support ¹	4.6	10.2	7.5	4.1	8.1	6.1
Attendance Allowance ²	11.0	16.4	14.2	10.3	17.0	14.2
Disability Living Allowance ³	3.8	3.9	3.9	3.7	3.5	3.6
Incapacity Benefit ⁴	7.4	5.1	6.2	6.9	4.7	5.8
Jobseekers Allowance ⁴	7.8	2.6	5.3	4.6	2.0	3.3
Pension Credit ⁵	29.9	33.8	32.4	22.4	27.3	25.1

Source: Department for Work and Pensions, August 2005.

Denominators for Benefits Claimants differ: ¹ 16+ population; ² 65+ population; ³ Total population; ⁴ 16-64 males, 16-59 females; ⁵ 60+ population.

Education

(Appendix H)

January 2005	Lewisham		Greater London		Greater London		
	Number of Schools	Headcount of Pupils	Number of Schools	Headcount of Pupils	Lewisham	London	
Nursery	2	221	83	7,070	Primary School Pupils by Ethnicity, %		
Primary	69	21,908	1,836	625,970	White	40.0	49.3
Secondary	13	11,708	406	422,730	Mixed	12.1	7.5
Special	6	501	154	11,720	Asian	5.0	16.7
Pupil Referral Unit	3	142	75	3,340	Black	37.3	20.3
Independent	7	1,842	489	126,290	Chinese	1.2	0.7
City Technology Colleges and Academies	1	1,353	15	13,170	Other ethnic group	2.4	4.2
All Schools	101	37,680	3,058	1,210,280			

Source: Statistics of Schools in England 2005, Department for Education and Skills

Merton

	Merton	Greater London
Geographical size (km ²)	37.61	1573.53
Population Density (persons per km ²)	5,113	4,721

Source: Ordnance Survey, Boundary Line; Office for National Statistics Mid-2004 Estimates

Population (Appendices A, B)	Merton				Greater London		
	ONS Mid-Year Estimates			GLA Sc 8.07		ONS	GLA
	1994	2004	2004 (%)	2026	2026 (%)	2004 (%)	2026 (%)
Total (=100%)	175,800	192,300		198,073			
0-4	12,400	12,100	6.3	12,159	6.1	6.5	6.6
5-15	21,900	23,700	12.3	24,387	12.3	12.9	12.6
16-29	38,100	39,900	20.8	33,652	17.0	21.8	18.6
30-44	42,400	53,700	27.9	48,479	24.5	26.8	26.0
45-64	35,300	39,000	20.3	52,431	26.5	20.0	24.3
65-74	13,800	12,000	6.3	14,021	7.1	6.2	6.4
75+	11,800	11,900	6.2	12,945	6.5	5.7	5.6

Source: Office for National Statistics Mid-Year Estimates; GLA 2005 Round Interim Demographic Projections

thousands	Merton				Greater London		
	ONS Mid-Year Estimates by Ethnicity (Experimental)						
	2001	2001 (%)	2003	2003 (%)	Δ 2001-03	2001 (%)	2003 (%)
All Groups	191.1		191.4		0.3		
White	143.3	75.0	142.3	74.3	-1.0	71.3	70.5
Mixed	5.8	3.0	6.0	3.1	0.2	3.1	3.3
Asian or Asian British	21.1	11.0	21.2	11.1	0.1	12.1	12.3
Black or Black British	14.9	7.8	15.5	8.1	0.6	10.8	10.8
Other	5.8	3.0	6.3	3.3	0.5	2.7	3.1

Source: Office for National Statistics Experimental Mid-Year Estimates by Ethnicity

Components of population change, 2003-04

(Appendix A)

	Merton	Greater London
Population 2003	191,400	7,387,870
Natural Change	1,330	55,170
Internal migration inflows	12,730	151,660
Internal migration outflows	15,390	267,790
Net Internal migration	-2,660	-116,140
International migration inflows	4,990	196,160
International migration outflows	2,830	94,820
Net International migration	2,150	101,340
of which, Net Asylum Seekers	220	10,900
of which, Net Visitor Switchers	490	15,190
Other Changes	40	360
Population 2004	192,260	7,428,590

Source: Office for National Statistics Components of Population Change.

Vital Statistics, 2004

(Appendix C)

	Merton	Greater London
Live Births	2,828	113,679
Crude Birth Rate	14.7	15.3
General Fertility Rate	61.2	62.5
Total Period Fertility Rate	1.71	1.76
Deaths	1,318	54,063
Crude Death Rate	6.9	7.3
Standardised Mortality Ratio	85	96
Life Expectancy at Birth*		
Male	77.7	76.5
Female	82.2	81.1

Source: Office for National Statistics, Vital Statistics
* data relate to 2002-04.

Households and Dwellings

(Appendix D)

	Merton	Greater London
Council Tax Dwellings		
2005	78,045	3,205,138
Δ 2001-05	1,425	87,887
Completions Data (LDD)		
2004-05	391	27,364

Source: Office of the Deputy Prime Minister, Table CBT1; GLA London Development Database

Electors, 2005

(Appendix E)

	Merton	Greater London
Local Government Electors	129,551	5,015,844

Source: Office for National Statistics, Form RPF29

Merton

2004 Mid-Year Estimates, Age Structure (percentages)

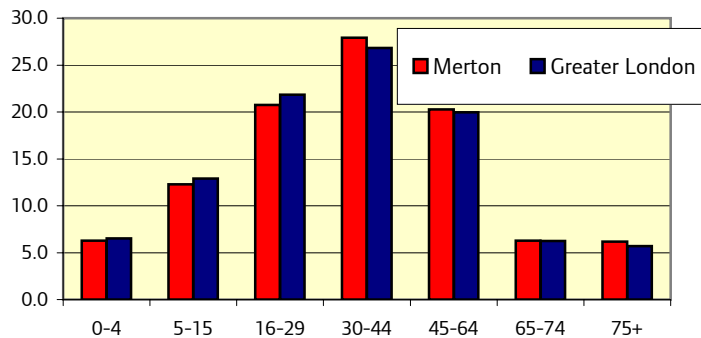

Labour Force

(Appendix F)

Working Age	Merton			Greater London		
	Male (%)	Female (%)	Total (%)	Male (%)	Female (%)	Total (%)
Economic Activity	90.1	72.8	81.7	81.4	67.3	74.6
Employment	84.5	67.0	76.0	75.6	62.2	69.1
Unemployment	**	**	**	7.2	7.5	7.3
Economic Inactivity	**	27.2	18.3	18.6	32.7	25.4
In Employment;						
Percentage Self-Employed	18.3	**	15.0	19.8	9.9	15.5
Percentage Part-Time	**	31.9	20.5	10.1	31.8	19.6

Source: Annual Population Survey, 2004 (January to December)

** denotes data suppressed due to small sample sizes. Working age relates to 16-64 for men and 16-59 for women..

Benefits Claimants

(Appendix G)

	Merton			Greater London		
	Male (%)	Female (%)	Total (%)	Male (%)	Female (%)	Total (%)
Income Support ¹	1.8	4.5	3.2	4.1	8.1	6.1
Attendance Allowance ²	9.9	13.7	12.1	10.3	17.0	14.2
Disability Living Allowance ³	2.2	2.4	2.3	3.7	3.5	3.6
Incapacity Benefit ⁴	4.0	2.4	3.2	6.9	4.7	5.8
Jobseekers Allowance ⁴	3.1	1.6	2.4	4.6	2.0	3.3
Pension Credit ⁵	17.9	21.3	19.8	22.4	27.3	25.1

Source: Department for Work and Pensions, August 2005.

Denominators for Benefits Claimants differ: ¹ 16+ population; ² 65+ population; ³ Total population; ⁴ 16-64 males, 16-59 females; ⁵ 60+ population.

Education

(Appendix H)

January 2005	Merton		Greater London		Primary School Pupils by Ethnicity, %	Merton	Greater London
	Number of Schools	Headcount of Pupils	Number of Schools	Headcount of Pupils			
Nursery	0	0	83	7,070			
Primary	43	14,774	1,836	625,970	White	56.9	49.3
Secondary	8	8,537	406	422,730	Mixed	8.0	7.5
Special	3	236	154	11,720	Asian	14.6	16.7
Pupil Referral Unit	1	31	75	3,340	Black	16.2	20.3
Independent	12	3,557	489	126,290	Chinese	0.8	0.7
City Technology Colleges and Academies	0	0	15	13,170	Other ethnic group	2.4	4.2
All Schools	67	27,140	3,058	1,210,280			

Source: Statistics of Schools in England 2005, Department for Education and Skills

Newham

	Newham	Greater London
Geographical size (km ²)	36.21	1573.53
Population Density (persons per km ²)	6,841	4,721

Source: Ordnance Survey, Boundary Line; Office for National Statistics Mid-2004 Estimates

Population (Appendices A, B)	Newham					Greater London	
	ONS Mid-Year Estimates			GLA Sc 8.07		ONS	GLA
	1994	2004	2004 (%)	2026	2026 (%)	2004 (%)	2026 (%)
Total (=100%)	224,900	247,700		356,636			
0-4	21,700	20,900	8.4	29,499	8.3	6.5	6.6
5-15	38,500	39,500	15.9	51,263	14.4	12.9	12.6
16-29	52,400	61,500	24.8	72,112	20.2	21.8	18.6
30-44	50,600	63,600	25.7	102,090	28.6	26.8	26.0
45-64	37,600	41,200	16.6	74,165	20.8	20.0	24.3
65-74	14,000	11,800	4.8	16,187	4.5	6.2	6.4
75+	10,100	9,300	3.8	11,320	3.2	5.7	5.6

Source: Office for National Statistics Mid-Year Estimates; GLA 2005 Round Interim Demographic Projections

thousands	Newham					Greater London	
	ONS Mid-Year Estimates by Ethnicity (Experimental)					2001 (%)	2003 (%)
	2001	2001 (%)	2003	2003 (%)	Δ 2001-03		
All Groups	249.4		250.6		1.2		
White	99.3	39.8	99.5	39.7	0.2	71.3	70.5
Mixed	8.4	3.4	8.9	3.6	0.5	3.1	3.3
Asian or Asian British	80.9	32.4	80.6	32.2	-0.3	12.1	12.3
Black or Black British	53.0	21.3	52.6	21.0	-0.4	10.8	10.8
Other	7.8	3.1	9.1	3.6	1.3	2.7	3.1

Source: Office for National Statistics Experimental Mid-Year Estimates by Ethnicity

Components of population change, 2003-04

(Appendix A)	Newham	Greater London
Population 2003	250,650	7,387,870
Natural Change	3,510	55,170
Internal migration inflows	13,420	151,660
Internal migration outflows	24,280	267,790
Net Internal migration	-10,860	-116,140
International migration inflows	7,810	196,160
International migration outflows	3,460	94,820
Net International migration	4,350	101,340
of which, Net Asylum Seekers	970	10,900
of which, Net Visitor Switchers	430	15,190
Other Changes	60	360
Population 2004	247,710	7,428,590

Source: Office for National Statistics Components of Population Change.

Vital Statistics, 2004

(Appendix C)	Newham	Greater London
Live Births	5,170	113,679
Crude Birth Rate	20.9	15.3
General Fertility Rate	83.9	62.5
Total Period Fertility Rate	2.35	1.76
Deaths	1,550	54,063
Crude Death Rate	6.3	7.3
Standardised Mortality Ratio	113	96
Life Expectancy at Birth*		
Male	74.4	76.5
Female	78.8	81.1

Source: Office for National Statistics, Vital Statistics
* data relate to 2002-04.

Households and Dwellings

(Appendix D)	Newham	Greater London
Council Tax Dwellings		
2005	97,652	3,205,138
Δ 2001-05	4,328	87,887
Completions Data (LDD)		
2004-05	1,097	27,364

Source: Office of the Deputy Prime Minister, Table CBT1; GLA London Development Database

Electors, 2005

(Appendix E)	Newham	Greater London
Local Government Electors	164,165	5,015,844

Source: Office for National Statistics, Form RPF29

Newham

2004 Mid-Year Estimates, Age Structure (percentages)

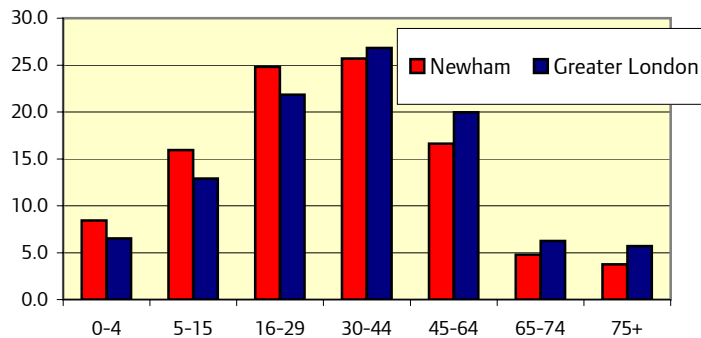

Labour Force

(Appendix F)

Working Age	Newham			Greater London		
	Male (%)	Female (%)	Total (%)	Male (%)	Female (%)	Total (%)
Economic Activity	72.6	49.3	61.3	81.4	67.3	74.6
Employment	66.1	44.4	55.6	75.6	62.2	69.1
Unemployment	**	**	9.3	7.2	7.5	7.3
Economic Inactivity	27.4	50.7	38.7	18.6	32.7	25.4
In Employment;						
Percentage Self-Employed	17.9	**	14.2	19.8	9.9	15.5
Percentage Part-Time	16.1	36.3	24.0	10.1	31.8	19.6

Source: Annual Population Survey, 2004 (January to December)

** denotes data suppressed due to small sample sizes. Working age relates to 16-64 for men and 16-59 for women..

Benefits Claimants

(Appendix G)

	Newham			Greater London		
	Male (%)	Female (%)	Total (%)	Male (%)	Female (%)	Total (%)
Income Support ¹	5.6	14.1	9.8	4.1	8.1	6.1
Attendance Allowance ²	18.1	23.9	21.3	10.3	17.0	14.2
Disability Living Allowance ³	4.7	5.2	4.9	3.7	3.5	3.6
Incapacity Benefit ⁴	8.5	6.0	7.3	6.9	4.7	5.8
Jobseekers Allowance ⁴	6.4	2.6	4.5	4.6	2.0	3.3
Pension Credit ⁵	41.7	42.4	42.1	22.4	27.3	25.1

Source: Department for Work and Pensions, August 2005.

Denominators for Benefits Claimants differ: ¹ 16+ population; ² 65+ population; ³ Total population; ⁴ 16-64 males, 16-59 females; ⁵ 60+ population.

Education

(Appendix H)

January 2005	Newham		Greater London		Primary School Pupils by Ethnicity, %	Newham	Greater London
	Number of Schools	Headcount of Pupils	Number of Schools	Headcount of Pupils			
Nursery	8	928	83	7,070			
Primary	66	30,553	1,836	625,970	White	19.8	49.3
Secondary	15	18,036	406	422,730	Mixed	5.7	7.5
Special	2	57	154	11,720	Asian	41.4	16.7
Pupil Referral Unit	2	411	75	3,340	Black	27.1	20.3
Independent	6	598	489	126,290	Chinese	0.5	0.7
City Technology Colleges and Academies	0	0	15	13,170	Other ethnic group	4.2	4.2
All Schools	99	50,580	3,058	1,210,280			

Source: Statistics of Schools in England 2005, Department for Education and Skills

Redbridge

	Redbridge	Greater London
Geographical size (km ²)	56.42	1573.53
Population Density (persons per km ²)	4,383	4,721

Source: Ordnance Survey, Boundary Line; Office for National Statistics Mid-2004 Estimates

Population (Appendices A, B)	Redbridge					Greater London	
	ONS Mid-Year Estimates			GLA Sc 8.07		ONS	GLA
	1994	2004	2004 (%)	2026	2026 (%)	2004 (%)	2026 (%)
Total (=100%)	226,700	247,300		273,135			
0-4	15,800	15,900	6.4	17,142	6.3	6.5	6.6
5-15	31,600	36,300	14.7	36,017	13.2	12.9	12.6
16-29	46,200	48,300	19.5	46,877	17.2	21.8	18.6
30-44	49,900	58,700	23.7	64,413	23.6	26.8	26.0
45-64	49,000	55,100	22.3	70,404	25.8	20.0	24.3
65-74	18,600	16,800	6.8	19,993	7.3	6.2	6.4
75+	15,600	16,200	6.5	18,289	6.7	5.7	5.6

Source: Office for National Statistics Mid-Year Estimates; GLA 2005 Round Interim Demographic Projections

thousands	Redbridge					Greater London	
	ONS Mid-Year Estimates by Ethnicity (Experimental)					2001 (%)	2003 (%)
	2001	2001 (%)	2003	2003 (%)	Δ 2001-03		
All Groups	241.9		245.1		3.2		
White	153.3	63.4	151.1	61.6	-2.2	71.3	70.5
Mixed	5.9	2.4	6.6	2.7	0.7	3.1	3.3
Asian or Asian British	60.5	25.0	62.4	25.5	1.9	12.1	12.3
Black or Black British	18.5	7.6	20.7	8.4	2.2	10.8	10.8
Other	3.6	1.5	4.4	1.8	0.8	2.7	3.1

Source: Office for National Statistics Experimental Mid-Year Estimates by Ethnicity

Components of population change, 2003-04

(Appendix A)

	Redbridge	Greater London
Population 2003	245,130	7,387,870
Natural Change	1,300	55,170
Internal migration inflows	15,300	151,660
Internal migration outflows	16,750	267,790
Net Internal migration	-1,460	-116,140
International migration inflows	3,870	196,160
International migration outflows	1,590	94,820
Net International migration	2,280	101,340
of which, Net Asylum Seekers	330	10,900
of which, Net Visitor Switchers	150	15,190
Other Changes	60	360
Population 2004	247,320	7,428,590

Source: Office for National Statistics Components of Population Change.

Vital Statistics, 2004

(Appendix C)

	Redbridge	Greater London
Live Births	3,483	113,679
Crude Birth Rate	14.1	15.3
General Fertility Rate	64.2	62.5
Total Period Fertility Rate	1.90	1.76
Deaths	1,980	54,063
Crude Death Rate	8.0	7.3
Standardised Mortality Ratio	94	96
Life Expectancy at Birth*		
Male	77.3	76.5
Female	81.2	81.1

Source: Office for National Statistics, Vital Statistics
* data relate to 2002-04.

Households and Dwellings

(Appendix D)

	Redbridge	Greater London
Council Tax Dwellings		
2005	96,193	3,205,138
Δ 2001-05	2,480	87,887
Completions Data (LDD)		
2004-05	706	27,364

Source: Office of the Deputy Prime Minister, Table CBT1; GLA London Development Database

Electors, 2005

(Appendix E)

	Redbridge	Greater London
Local Government Electors	178,905	5,015,844

Source: Office for National Statistics, Form RPF29

Redbridge

2004 Mid-Year Estimates, Age Structure (percentages)

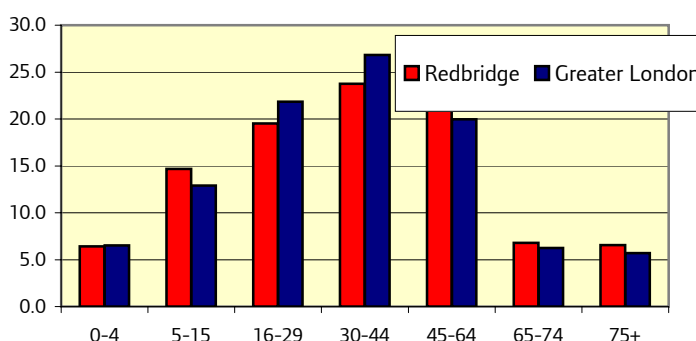

Labour Force

(Appendix F)

Working Age	Redbridge			Greater London		
	Male (%)	Female (%)	Total (%)	Male (%)	Female (%)	Total (%)
Economic Activity	85.1	71.0	78.3	81.4	67.3	74.6
Employment	80.0	69.5	74.9	75.6	62.2	69.1
Unemployment	**	**	**	7.2	7.5	7.3
Economic Inactivity	14.9	29.0	21.7	18.6	32.7	25.4
In Employment;						
Percentage Self-Employed	18.9	**	12.9	19.8	9.9	15.5
Percentage Part-Time	**	35.1	20.5	10.1	31.8	19.6

Source: Annual Population Survey, 2004 (January to December)

** denotes data suppressed due to small sample sizes. Working age relates to 16-64 for men and 16-59 for women..

Benefits Claimants

(Appendix G)

	Redbridge			Greater London		
	Male (%)	Female (%)	Total (%)	Male (%)	Female (%)	Total (%)
Income Support ¹	3.1	6.1	4.7	4.1	8.1	6.1
Attendance Allowance ²	12.1	18.5	15.5	10.3	17.0	14.2
Disability Living Allowance ³	3.5	3.7	3.6	3.7	3.5	3.6
Incapacity Benefit ⁴	6.3	5.4	5.9	6.9	4.7	5.8
Jobseekers Allowance ⁴	3.2	1.9	2.6	4.6	2.0	3.3
Pension Credit ⁵	17.5	25.6	22.1	22.4	27.3	25.1

Source: Department for Work and Pensions, August 2005.

Denominators for Benefits Claimants differ: ¹ 16+ population; ² 65+ population; ³ Total population; ⁴ 16-64 males, 16-59 females; ⁵ 60+ population.

Education

(Appendix H)

January 2005	Redbridge		Greater London		Greater London		
	Number of Schools	Headcount of Pupils	Number of Schools	Headcount of Pupils	Redbridge	London	
Nursery	0	0	83	7,070	Primary School Pupils by Ethnicity, %		
Primary	51	23,881	1,836	625,970	White	39.3	49.3
Secondary	17	20,313	406	422,730	Mixed	6.9	7.5
Special	5	428	154	11,720	Asian	37.0	16.7
Pupil Referral Unit	3	88	75	3,340	Black	13.6	20.3
Independent	18	4,023	489	126,290	Chinese	0.6	0.7
City Technology Colleges and Academies	0	0	15	13,170	Other ethnic group	0.9	4.2
All Schools	94	48,730	3,058	1,210,280			

Source: Statistics of Schools in England 2005, Department for Education and Skills

Richmond Upon Thames

	Richmond Upon Thames	Greater London
Geographical size (km ²)	57.41	1573.53
Population Density (persons per km ²)	3,182	4,721

Source: Ordnance Survey, Boundary Line; Office for National Statistics Mid-2004 Estimates

Population (Appendices A, B)	Richmond Upon Thames			Greater London			
	ONS Mid-Year Estimates			GLA Sc 8.07		ONS	GLA
	1994	2004	2004 (%)	2026	2026 (%)	2004 (%)	2026(%)
Total (=100%)	165,000	182,700		180,000			
0-4	10,300	12,000	6.6	11,404	6.3	6.5	6.6
5-15	19,200	21,800	11.9	22,558	12.5	12.9	12.6
16-29	30,500	33,300	18.2	31,544	17.5	21.8	18.6
30-44	40,700	50,900	27.8	43,359	24.1	26.8	26.0
45-64	37,800	41,800	22.9	45,788	25.4	20.0	24.3
65-74	13,600	11,000	6.0	12,909	7.2	6.2	6.4
75+	12,900	11,900	6.5	12,437	6.9	5.7	5.6

Source: Office for National Statistics Mid-Year Estimates; GLA 2005 Round Interim Demographic Projections

thousands	Richmond Upon Thames			Greater London			
	ONS Mid-Year Estimates by Ethnicity (Experimental)						
	2001	2001 (%)	2003	2003 (%)	Δ 2001-03	2001 (%)	2003 (%)
All Groups	174.4		179.1		4.7		
White	158.4	90.8	160.8	89.8	2.4	71.3	70.5
Mixed	3.8	2.2	4.3	2.4	0.5	3.1	3.3
Asian or Asian British	6.9	4.0	7.8	4.4	0.9	12.1	12.3
Black or Black British	1.7	1.0	2.4	1.3	0.7	10.8	10.8
Other	3.4	1.9	3.9	2.2	0.5	2.7	3.1

Source: Office for National Statistics Experimental Mid-Year Estimates by Ethnicity

Components of population change, 2003-04

(Appendix A)	Richmond Upon Thames	Greater London
Population 2003	179,210	7,387,870
Natural Change	1,140	55,170
Internal migration inflows	12,450	151,660
Internal migration outflows	12,800	267,790
Net Internal migration	-340	-116,140
International migration inflows	5,280	196,160
International migration outflows	2,570	94,820
Net International migration	2,710	101,340
of which, Net Asylum Seekers	30	10,900
of which, Net Visitor Switchers	560	15,190
Other Changes	0	360
Population 2004	182,720	7,428,590

Source: Office for National Statistics Components of Population Change.

Vital Statistics, 2004

(Appendix C)	Richmond Upon Thames	Greater London
Live Births	2,585	113,679
Crude Birth Rate	14.1	15.3
General Fertility Rate	60.7	62.5
Total Period Fertility Rate	1.62	1.76
Deaths	1,353	54,063
Crude Death Rate	7.4	7.3
Standardised Mortality Ratio	86	96
Life Expectancy at Birth*		
Male	78.8	76.5
Female	82.4	81.1

Source: Office for National Statistics, Vital Statistics
* data relate to 2002-04.

Households and Dwellings

(Appendix D)	Richmond Upon Thames	Greater London
Council Tax Dwellings	2005	79,775
	Δ 2001-05	1,790
Completions Data (LDD)	2004-05	591
		27,364

Source: Office of the Deputy Prime Minister, Table CBT1; GLA London Development Database

Electors, 2005

(Appendix E)	Richmond Upon Thames	Greater London
Local Government Electors	115,632	5,015,844

Source: Office for National Statistics, Form RPF29

Richmond Upon Thames

2004 Mid-Year Estimates, Age Structure (percentages)

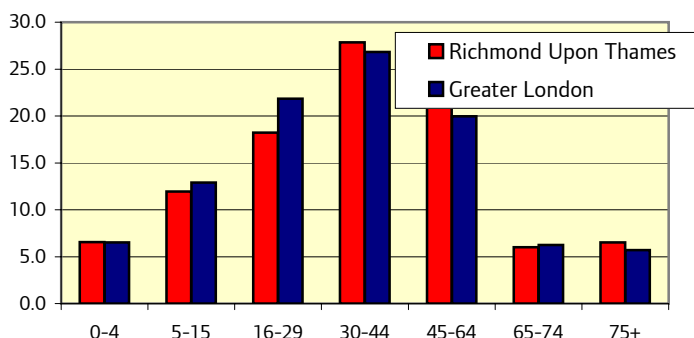

Labour Force

(Appendix F)

Working Age	Richmond Upon Thames			Greater London		
	Male (%)	Female (%)	Total (%)	Male (%)	Female (%)	Total (%)
Economic Activity	80.9	68.8	75.0	81.4	67.3	74.6
Employment	75.8	66.1	71.1	75.6	62.2	69.1
Unemployment	**	**	**	7.2	7.5	7.3
Economic Inactivity	19.1	31.2	25.0	18.6	32.7	25.4
In Employment;						
Percentage Self-Employed	17.4	**	15.4	19.8	9.9	15.5
Percentage Part-Time	**	32.1	19.2	10.1	31.8	19.6

Source: Annual Population Survey, 2004 (January to December)

** denotes data suppressed due to small sample sizes. Working age relates to 16-64 for men and 16-59 for women..

Benefits Claimants

(Appendix G)

	Richmond Upon Thames			Greater London		
	Male (%)	Female (%)	Total (%)	Male (%)	Female (%)	Total (%)
Income Support ¹	1.8	2.8	2.3	4.1	8.1	6.1
Attendance Allowance ²	8.4	12.7	10.9	10.3	17.0	14.2
Disability Living Allowance ³	1.9	1.9	1.9	3.7	3.5	3.6
Incapacity Benefit ⁴	3.8	2.7	3.2	6.9	4.7	5.8
Jobseekers Allowance ⁴	1.7	0.8	1.4	4.6	2.0	3.3
Pension Credit ⁵	12.9	15.7	14.5	22.4	27.3	25.1

Source: Department for Work and Pensions, August 2005.

Denominators for Benefits Claimants differ: ¹ 16+ population; ² 65+ population; ³ Total population; ⁴ 16-64 males, 16-59 females; ⁵ 60+ population.

Education

(Appendix H)

January 2005	Richmond Upon Thames		Greater London		Primary School Pupils by Ethnicity, %	Richmond Upon Thames	Greater London
	Number of Schools	Headcount of Pupils	Number of Schools	Headcount of Pupils			
Nursery	1	68	83	7,070			
Primary	41	12,675	1,836	625,970	White	79.4	49.3
Secondary	8	7,287	406	422,730	Mixed	7.0	7.5
Special	2	146	154	11,720	Asian	6.0	16.7
Pupil Referral Unit	1	6	75	3,340	Black	1.8	20.3
Independent	21	8,266	489	126,290	Chinese	0.5	0.7
City Technology Colleges and Academies	0	0	15	13,170	Other ethnic group	1.8	4.2
All Schools	74	28,450	3,058	1,210,280			

Source: Statistics of Schools in England 2005, Department for Education and Skills

Southwark

	Southwark	Greater London
Geographical size (km ²)	28.85	1573.53
Population Density (persons per km ²)	8,827	4,721

Source: Ordnance Survey, Boundary Line; Office for National Statistics Mid-2004 Estimates

Population (Appendices A, B)	Southwark				Greater London		
	ONS Mid-Year Estimates			GLA Sc 8.07		ONS	GLA
	1994	2004	2004 (%)	2026	2026 (%)	2004 (%)	2026 (%)
Total (=100%)	231,600	254,700		324,463			
0-4	18,600	17,500	6.9	22,866	7.0	6.5	6.6
5-15	30,800	31,900	12.5	40,634	12.5	12.9	12.6
16-29	56,000	59,300	23.3	65,381	20.2	21.8	18.6
30-44	56,700	75,600	29.7	92,705	28.6	26.8	26.0
45-64	40,300	44,700	17.6	72,637	22.4	20.0	24.3
65-74	17,300	13,600	5.3	17,076	5.3	6.2	6.4
75+	12,000	12,100	4.7	13,163	4.1	5.7	5.6

Source: Office for National Statistics Mid-Year Estimates; GLA 2005 Round Interim Demographic Projections

thousands	Southwark				Greater London		
	ONS Mid-Year Estimates by Ethnicity (Experimental)						
	2001	2001 (%)	2003	2003 (%)	Δ 2001-03	2001 (%)	2003 (%)
All Groups	256.8		253.8		-3.0		
White	163.8	63.8	163.2	64.3	-0.6	71.3	70.5
Mixed	9.4	3.7	9.6	3.8	0.2	3.1	3.3
Asian or Asian British	10.7	4.2	12.5	4.9	1.8	12.1	12.3
Black or Black British	64.3	25.0	59.3	23.4	-5.0	10.8	10.8
Other	8.5	3.3	9.2	3.6	0.7	2.7	3.1

Source: Office for National Statistics Experimental Mid-Year Estimates by Ethnicity

Components of population change, 2003-04

(Appendix A)

	Southwark	Greater London
Population 2003	253,810	7,387,870
Natural Change	2,640	55,170
Internal migration inflows	17,960	151,660
Internal migration outflows	23,580	267,790
Net Internal migration	-5,620	-116,140
International migration inflows	6,980	196,160
International migration outflows	3,200	94,820
Net International migration	3,780	101,340
of which, Net Asylum Seekers	440	10,900
of which, Net Visitor Switchers	660	15,190
Other Changes	40	360
Population 2004	254,650	7,428,590

Source: Office for National Statistics Components of Population Change.

Vital Statistics, 2004

(Appendix C)

	Southwark	Greater London
Live Births	4,452	113,679
Crude Birth Rate	17.5	15.3
General Fertility Rate	67.3	62.5
Total Period Fertility Rate	1.91	1.76
Deaths	1,615	54,063
Crude Death Rate	6.3	7.3
Standardised Mortality Ratio	100	96
Life Expectancy at Birth*		
Male	74.9	76.5
Female	80.4	81.1

Source: Office for National Statistics, Vital Statistics
* data relate to 2002-04.

Households and Dwellings

(Appendix D)

	Southwark	Greater London
Council Tax Dwellings		
2005	118,719	3,205,138
Δ 2001-05	4,337	87,887
Completions Data (LDD)		
2004-05	1,627	27,364

Source: Office of the Deputy Prime Minister, Table CBT1; GLA London Development Database

Electors, 2005

(Appendix E)

	Southwark	Greater London
Local Government Electors	172,547	5,015,844

Source: Office for National Statistics, Form RPF29

Southwark

2004 Mid-Year Estimates, Age Structure (percentages)

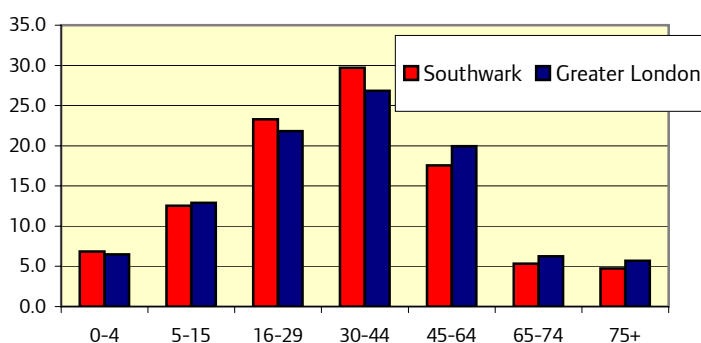

Labour Force

(Appendix F)

Working Age	Southwark			Greater London		
	Male (%)	Female (%)	Total (%)	Male (%)	Female (%)	Total (%)
Economic Activity	75.4	70.2	72.9	81.4	67.3	74.6
Employment	68.6	59.8	64.3	75.6	62.2	69.1
Unemployment	**	14.8	11.8	7.2	7.5	7.3
Economic Inactivity	24.6	29.8	27.1	18.6	32.7	25.4
In Employment;						
Percentage Self-Employed	20.6	**	17.0	19.8	9.9	15.5
Percentage Part-Time	**	29.1	19.2	10.1	31.8	19.6

Source: Annual Population Survey, 2004 (January to December)

** denotes data suppressed due to small sample sizes. Working age relates to 16-64 for men and 16-59 for women..

Benefits Claimants

(Appendix G)

	Southwark			Greater London		
	Male (%)	Female (%)	Total (%)	Male (%)	Female (%)	Total (%)
Income Support ¹	5.6	12.5	9.1	4.1	8.1	6.1
Attendance Allowance ²	10.9	16.4	14.0	10.3	17.0	14.2
Disability Living Allowance ³	4.4	4.1	4.2	3.7	3.5	3.6
Incapacity Benefit ⁴	9.1	5.9	7.5	6.9	4.7	5.8
Jobseekers Allowance ⁴	6.6	2.9	4.8	4.6	2.0	3.3
Pension Credit ⁵	27.4	36.2	32.3	22.4	27.3	25.1

Source: Department for Work and Pensions, August 2005.

Denominators for Benefits Claimants differ: ¹ 16+ population; ² 65+ population; ³ Total population; ⁴ 16-64 males, 16-59 females; ⁵ 60+ population.

Education

(Appendix H)

January 2005	Southwark		Greater London		Greater London		
	Number of Schools	Headcount of Pupils	Number of Schools	Headcount of Pupils	Southwark	London	
Nursery	5	582	83	7,070	Primary School Pupils by Ethnicity, %		
Primary	72	23,019	1,836	625,970	White	33.6	49.3
Secondary	12	10,242	406	422,730	Mixed	8.2	7.5
Special	9	499	154	11,720	Asian	4.5	16.7
Pupil Referral Unit	3	75	75	3,340	Black	46.0	20.3
Independent	11	5,276	489	126,290	Chinese	1.2	0.7
City Technology Colleges and Academies	3	2,506	15	13,170	Other ethnic group	5.1	4.2
All Schools	115	42,200	3,058	1,210,280			

Source: Statistics of Schools in England 2005, Department for Education and Skills

Sutton

	Sutton	Greater London
Geographical size (km ²)	43.85	1573.53
Population Density (persons per km ²)	4,050	4,721

Source: Ordnance Survey, Boundary Line; Office for National Statistics Mid-2004 Estimates

Population (Appendices A, B)	Sutton				Greater London		
	ONS Mid-Year Estimates			GLA Sc 8.07		ONS	GLA
	1994	2004	2004 (%)	2026	2026 (%)	2004 (%)	2026(%)
Total (=100%)	172,900	177,600		189,507			
0-4	12,100	10,600	5.9	10,751	5.7	6.5	6.6
5-15	23,200	25,700	14.5	23,002	12.1	12.9	12.6
16-29	34,600	29,800	16.8	31,677	16.7	21.8	18.6
30-44	38,300	45,100	25.4	45,900	24.2	26.8	26.0
45-64	37,800	40,500	22.8	50,416	26.6	20.0	24.3
65-74	14,300	12,900	7.3	14,358	7.6	6.2	6.4
75+	12,500	13,000	7.3	13,403	7.1	5.7	5.6

Source: Office for National Statistics Mid-Year Estimates; GLA 2005 Round Interim Demographic Projections

thousands	Sutton				Greater London		
	ONS Mid-Year Estimates by Ethnicity (Experimental)						
	2001	2001 (%)	2003	2003 (%)	Δ 2001-03	2001 (%)	2003 (%)
All Groups	181.5		178.5		-3.0		
White	161.3	88.9	156.3	87.6	-5.0	71.3	70.5
Mixed	3.8	2.1	4.1	2.3	0.3	3.1	3.3
Asian or Asian British	8.7	4.8	9.6	5.4	0.9	12.1	12.3
Black or Black British	4.8	2.6	5.5	3.1	0.7	10.8	10.8
Other	2.8	1.5	3.1	1.7	0.3	2.7	3.1

Source: Office for National Statistics Experimental Mid-Year Estimates by Ethnicity

Components of population change, 2003-04

(Appendix A)

	Sutton	Greater London
Population 2003	178,540	7,387,870
Natural Change	460	55,170
Internal migration inflows	9,530	151,660
Internal migration outflows	9,950	267,790
Net Internal migration	-420	-116,140
International migration inflows	1,520	196,160
International migration outflows	2,540	94,820
Net International migration	-1,030	101,340
of which, Net Asylum Seekers	60	10,900
of which, Net Visitor Switchers	60	15,190
Other Changes	10	360
Population 2004	177,570	7,428,590

Source: Office for National Statistics Components of Population Change.

Vital Statistics, 2004

(Appendix C)

	Sutton	Greater London
Live Births	2,220	113,679
Crude Birth Rate	12.5	15.3
General Fertility Rate	57.7	62.5
Total Period Fertility Rate	1.70	1.76
Deaths	1,529	54,063
Crude Death Rate	8.6	7.3
Standardised Mortality Ratio	92	96
Life Expectancy at Birth*		
Male	78.0	76.5
Female	81.1	81.1

Source: Office for National Statistics, Vital Statistics
* data relate to 2002-04.

Households and Dwellings

(Appendix D)

	Sutton	Greater London
Council Tax Dwellings	2005	77,536
	Δ 2001-05	1,418
Completions Data (LDD)	2004-05	411
		27,364

Source: Office of the Deputy Prime Minister, Table CBT1; GLA London Development Database

Electors, 2005

(Appendix E)

	Sutton	Greater London
Local Government Electors	129,270	5,015,844

Source: Office for National Statistics, Form RPF29

Sutton

2004 Mid-Year Estimates, Age Structure (percentages)

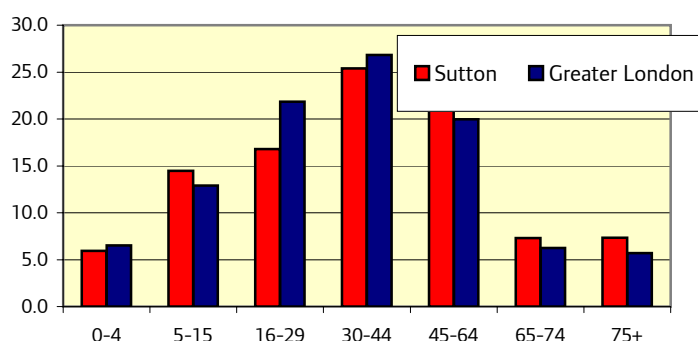

Labour Force

(Appendix F)

Working Age	Sutton			Greater London		
	Male (%)	Female (%)	Total (%)	Male (%)	Female (%)	Total (%)
Economic Activity	83.4	77.3	80.4	81.4	67.3	74.6
Employment	79.7	72.6	76.2	75.6	62.2	69.1
Unemployment	**	**	**	7.2	7.5	7.3
Economic Inactivity	16.6	22.7	19.6	18.6	32.7	25.4
In Employment;						
Percentage Self-Employed	21.9	**	14.1	19.8	9.9	15.5
Percentage Part-Time	**	38.4	22.4	10.1	31.8	19.6

Source: Annual Population Survey, 2004 (January to December)

** denotes data suppressed due to small sample sizes. Working age relates to 16-64 for men and 16-59 for women..

Benefits Claimants

(Appendix G)

	Sutton			Greater London		
	Male (%)	Female (%)	Total (%)	Male (%)	Female (%)	Total (%)
Income Support ¹	2.4	4.8	3.6	4.1	8.1	6.1
Attendance Allowance ²	5.7	15.0	11.2	10.3	17.0	14.2
Disability Living Allowance ³	3.5	2.9	3.2	3.7	3.5	3.6
Incapacity Benefit ⁴	5.5	3.7	4.7	6.9	4.7	5.8
Jobseekers Allowance ⁴	2.6	1.1	1.9	4.6	2.0	3.3
Pension Credit ⁵	10.5	22.4	17.3	22.4	27.3	25.1

Source: Department for Work and Pensions, August 2005.

Denominators for Benefits Claimants differ: ¹ 16+ population; ² 65+ population; ³ Total population; ⁴ 16-64 males, 16-59 females; ⁵ 60+ population.

Education

(Appendix H)

January 2005	Sutton		Greater London		Greater London		
	Number of Schools	Headcount of Pupils	Number of Schools	Headcount of Pupils	Primary School Pupils by Ethnicity, %		
Nursery	2	153	83	7,070			
Primary	41	15,047	1,836	625,970	White	80.1	49.3
Secondary	14	15,958	406	422,730	Mixed	6.0	7.5
Special	5	350	154	11,720	Asian	5.8	16.7
Pupil Referral Unit	1	17	75	3,340	Black	4.9	20.3
Independent	7	1,635	489	126,290	Chinese	0.7	0.7
City Technology Colleges and Academies	0	0	15	13,170	Other ethnic group	1.2	4.2
All Schools	70	33,160	3,058	1,210,280			

Source: Statistics of Schools in England 2005, Department for Education and Skills

Tower Hamlets

	Tower Hamlets	Greater London
Geographical size (km ²)	19.77	1573.53
Population Density (persons per km ²)	10,588	4,721

Source: Ordnance Survey, Boundary Line; Office for National Statistics Mid-2004 Estimates

Population (Appendices A, B)	Tower Hamlets					Greater London	
	ONS Mid-Year Estimates			GLA Sc 8.07		ONS	GLA
	1994	2004	2004 (%)	2026	2026 (%)	2004 (%)	2026 (%)
Total (=100%)	171,500	209,300		329,534			
0-4	14,900	16,300	7.8	24,050	7.3	6.5	6.6
5-15	29,500	28,400	13.6	43,123	13.1	12.9	12.6
16-29	42,800	60,500	28.9	66,776	20.3	21.8	18.6
30-44	35,900	57,100	27.3	98,386	29.9	26.8	26.0
45-64	28,100	29,200	14.0	73,716	22.4	20.0	24.3
65-74	12,400	9,900	4.7	13,574	4.1	6.2	6.4
75+	7,900	7,900	3.8	9,909	3.0	5.7	5.6

Source: Office for National Statistics Mid-Year Estimates; GLA 2005 Round Interim Demographic Projections

thousands	Tower Hamlets					Greater London	
	ONS Mid-Year Estimates by Ethnicity (Experimental)					2001 (%)	2003 (%)
	2001	2001 (%)	2003	2003 (%)	Δ 2001-03		
All Groups	201.0		206.6		5.6		
White	105.2	52.3	110.6	53.5	5.4	71.3	70.5
Mixed	4.9	2.4	5.2	2.5	0.3	3.1	3.3
Asian or Asian British	72.3	36.0	71.9	34.8	-0.4	12.1	12.3
Black or Black British	12.7	6.3	12.0	5.8	-0.7	10.8	10.8
Other	5.9	2.9	6.8	3.3	0.9	2.7	3.1

Source: Office for National Statistics Experimental Mid-Year Estimates by Ethnicity

Components of population change, 2003-04

(Appendix A)	Tower Hamlets	Greater London
Population 2003	206,590	7,387,870
Natural Change	2,780	55,170
Internal migration inflows	12,690	151,660
Internal migration outflows	17,150	267,790
Net Internal migration	-4,460	-116,140
International migration inflows	6,810	196,160
International migration outflows	2,420	94,820
Net International migration	4,390	101,340
of which, Net Asylum Seekers	160	10,900
of which, Net Visitor Switchers	490	15,190
Other Changes	30	360
Population 2004	209,320	7,428,590

Source: Office for National Statistics Components of Population Change.

Vital Statistics, 2004

(Appendix C)	Tower Hamlets	Greater London
Live Births	4,086	113,679
Crude Birth Rate	19.5	15.3
General Fertility Rate	71.6	62.5
Total Period Fertility Rate	1.93	1.76
Deaths	1,184	54,063
Crude Death Rate	5.7	7.3
Standardised Mortality Ratio	110	96
Life Expectancy at Birth*		
Male	73.9	76.5
Female	79.2	81.1

Source: Office for National Statistics, Vital Statistics
* data relate to 2002-04.

Households and Dwellings

(Appendix D)	Tower Hamlets	Greater London
Council Tax Dwellings		
2005	92,774	3,205,138
Δ 2001-05	8,002	87,887
Completions Data (LDD)		
2004-05	3,911	27,364

Source: Office of the Deputy Prime Minister, Table CBT1; GLA London Development Database

Electors, 2005

(Appendix E)	Tower Hamlets	Greater London
Local Government Electors	140,302	5,015,844

Source: Office for National Statistics, Form RPF29

Tower Hamlets

2004 Mid-Year Estimates, Age Structure (percentages)

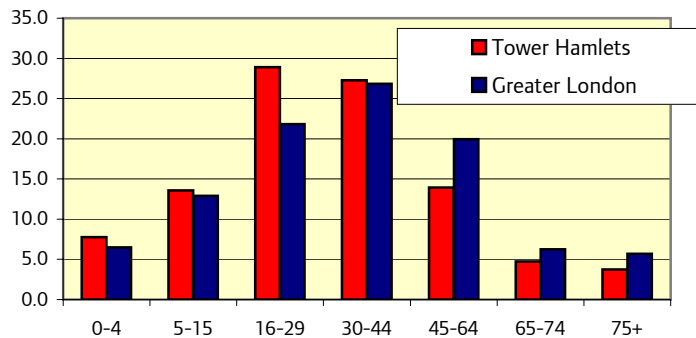

Labour Force

(Appendix F)

Working Age	Tower Hamlets			Greater London		
	Male (%)	Female (%)	Total (%)	Male (%)	Female (%)	Total (%)
Economic Activity	70.9	51.5	61.4	81.4	67.3	74.6
Employment	61.4	45.0	53.3	75.6	62.2	69.1
Unemployment	**	**	13.2	7.2	7.5	7.3
Economic Inactivity	29.1	48.5	38.6	18.6	32.7	25.4
In Employment;						
Percentage Self-Employed	**	**	12.0	19.8	9.9	15.5
Percentage Part-Time	**	**	19.2	10.1	31.8	19.6

Source: Annual Population Survey, 2004 (January to December)

** denotes data suppressed due to small sample sizes. Working age relates to 16-64 for men and 16-59 for women..

Benefits Claimants

(Appendix G)

	Tower Hamlets			Greater London		
	Male (%)	Female (%)	Total (%)	Male (%)	Female (%)	Total (%)
Income Support ¹	7.0	12.7	9.7	4.1	8.1	6.1
Attendance Allowance ²	16.7	21.3	19.2	10.3	17.0	14.2
Disability Living Allowance ³	4.5	4.4	4.4	3.7	3.5	3.6
Incapacity Benefit ⁴	9.3	6.5	8.0	6.9	4.7	5.8
Jobseekers Allowance ⁴	8.5	3.1	6.0	4.6	2.0	3.3
Pension Credit ⁵	52.3	47.5	49.8	22.4	27.3	25.1

Source: Department for Work and Pensions, August 2005.

Denominators for Benefits Claimants differ: ¹ 16+ population; ² 65+ population; ³ Total population; ⁴ 16-64 males, 16-59 females; ⁵ 60+ population.

Education

(Appendix H)

January 2005	Tower Hamlets		Greater London		Primary School Pupils by Ethnicity, %	Tower Hamlets	Greater London
	Number of Schools	Headcount of Pupils	Number of Schools	Headcount of Pupils			
Nursery	6	462	83	7,070			
Primary	69	22,232	1,836	625,970	White	20.5	49.3
Secondary	16	14,180	406	422,730	Mixed	3.4	7.5
Special	7	316	154	11,720	Asian	63.9	16.7
Pupil Referral Unit	1	191	75	3,340	Black	9.3	20.3
Independent	11	1,052	489	126,290	Chinese	0.9	0.7
City Technology Colleges and Academies	0	0	15	13,170	Other ethnic group	1.8	4.2
All Schools	110	38,430	3,058	1,210,280			

Source: Statistics of Schools in England 2005, Department for Education and Skills

Waltham Forest

	Waltham Forest	Greater London
Geographical size (km ²)	38.82	1573.53
Population Density (persons per km ²)	5,714	4,721

Source: Ordnance Survey, Boundary Line; Office for National Statistics Mid-2004 Estimates

Population (Appendices A, B)	Waltham Forest				Greater London		
	ONS Mid-Year Estimates			GLA Sc 8.07		ONS	GLA
	1994	2004	2004 (%)	2026	2026 (%)	2004 (%)	2026(%)
Total (=100%)	220,100	221,800		240,837			
0-4	17,700	15,900	7.2	17,258	7.2	6.5	6.6
5-15	30,100	30,500	13.8	33,664	14.0	12.9	12.6
16-29	51,900	46,900	21.1	41,591	17.3	21.8	18.6
30-44	49,800	61,100	27.5	55,900	23.2	26.8	26.0
45-64	41,400	42,600	19.2	62,558	26.0	20.0	24.3
65-74	15,100	13,100	5.9	16,463	6.8	6.2	6.4
75+	14,100	11,700	5.3	13,403	5.6	5.7	5.6

Source: Office for National Statistics Mid-Year Estimates; GLA 2005 Round Interim Demographic Projections

thousands	Waltham Forest				Greater London		
	ONS Mid-Year Estimates by Ethnicity (Experimental)						
	2001	2001 (%)	2003	2003 (%)	Δ 2001-03	2001 (%)	2003 (%)
All Groups	222.0		221.6		-0.4		
White	143.6	64.7	141.6	63.9	-2.0	71.3	70.5
Mixed	7.8	3.5	8.2	3.7	0.4	3.1	3.3
Asian or Asian British	32.6	14.7	32.3	14.6	-0.3	12.1	12.3
Black or Black British	33.9	15.3	34.4	15.5	0.5	10.8	10.8
Other	4.1	1.8	4.9	2.2	0.8	2.7	3.1

Source: Office for National Statistics Experimental Mid-Year Estimates by Ethnicity

Components of population change, 2003-04

(Appendix A)	Waltham Forest	Greater London
Population 2003	221,580	7,387,870
Natural Change	2,090	55,170
Internal migration inflows	11,360	151,660
Internal migration outflows	16,510	267,790
Net Internal migration	-5,150	-116,140
International migration inflows	4,900	196,160
International migration outflows	1,610	94,820
Net International migration	3,290	101,340
of which, Net Asylum Seekers	550	10,900
of which, Net Visitor Switchers	230	15,190
Other Changes	30	360
Population 2004	221,840	7,428,590

Source: Office for National Statistics Components of Population Change.

Vital Statistics, 2004

(Appendix C)	Waltham Forest	Greater London
Live Births	3,957	113,679
Crude Birth Rate	17.8	15.3
General Fertility Rate	73.5	62.5
Total Period Fertility Rate	2.10	1.76
Deaths	1,757	54,063
Crude Death Rate	7.9	7.3
Standardised Mortality Ratio	110	96
Life Expectancy at Birth*		
Male	75.0	76.5
Female	79.9	81.1

Source: Office for National Statistics, Vital Statistics
* data relate to 2002-04.

Households and Dwellings

(Appendix D)	Waltham Forest	Greater London
Council Tax Dwellings		
2005	94,557	3,205,138
Δ 2001-05	607	87,887
Completions Data (LDD)		
2004-05	435	27,364

Source: Office of the Deputy Prime Minister, Table CBT1; GLA London Development Database

Electors, 2005

(Appendix E)	Waltham Forest	Greater London
Local Government Electors	153,870	5,015,844

Source: Office for National Statistics, Form RPF29

Waltham Forest

2004 Mid-Year Estimates, Age Structure (percentages)

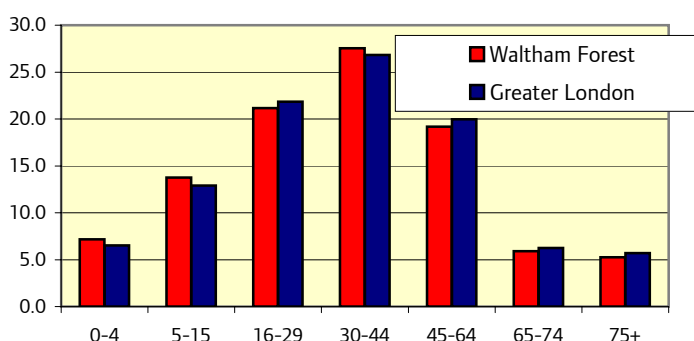

Labour Force

(Appendix F)

Working Age	Waltham Forest			Greater London		
	Male (%)	Female (%)	Total (%)	Male (%)	Female (%)	Total (%)
Economic Activity	76.2	62.3	69.4	81.4	67.3	74.6
Employment	68.6	57.7	63.2	75.6	62.2	69.1
Unemployment	**	**	8.8	7.2	7.5	7.3
Economic Inactivity	23.8	37.7	30.6	18.6	32.7	25.4
In Employment;						
Percentage Self-Employed	19.2	**	13.2	19.8	9.9	15.5
Percentage Part-Time	**	30.7	18.2	10.1	31.8	19.6

Source: Annual Population Survey, 2004 (January to December)

** denotes data suppressed due to small sample sizes. Working age relates to 16-64 for men and 16-59 for women..

Benefits Claimants

(Appendix G)

	Waltham Forest			Greater London		
	Male (%)	Female (%)	Total (%)	Male (%)	Female (%)	Total (%)
Income Support ¹	4.2	9.6	6.9	4.1	8.1	6.1
Attendance Allowance ²	11.4	24.6	19.0	10.3	17.0	14.2
Disability Living Allowance ³	3.7	4.3	4.0	3.7	3.5	3.6
Incapacity Benefit ⁴	6.9	5.2	6.0	6.9	4.7	5.8
Jobseekers Allowance ⁴	5.4	2.8	4.2	4.6	2.0	3.3
Pension Credit ⁵	26.5	35.7	31.4	22.4	27.3	25.1

Source: Department for Work and Pensions, August 2005.

Denominators for Benefits Claimants differ: ¹ 16+ population; ² 65+ population; ³ Total population; ⁴ 16-64 males, 16-59 females; ⁵ 60+ population.

Education

(Appendix H)

January 2005	Waltham Forest		Greater London		Primary School Pupils by Ethnicity, %	Waltham Forest	Greater London
	Number of Schools	Headcount of Pupils	Number of Schools	Headcount of Pupils			
Nursery	4	324	83	7,070			
Primary	58	21,047	1,836	625,970	White	41.2	49.3
Secondary	17	14,010	406	422,730	Mixed	8.8	7.5
Special	5	635	154	11,720	Asian	24.3	16.7
Pupil Referral Unit	1	13	75	3,340	Black	22.3	20.3
Independent	7	1,796	489	126,290	Chinese	0.4	0.7
City Technology Colleges and Academies	0	0	15	13,170	Other ethnic group	2.1	4.2
All Schools	92	37,830	3,058	1,210,280			

Source: Statistics of Schools in England 2005, Department for Education and Skills

Wandsworth

	Wandsworth	Greater London
Geographical size (km ²)	34.26	1573.53
Population Density (persons per km ²)	8,070	4,721

Source: Ordnance Survey, Boundary Line; Office for National Statistics Mid-2004 Estimates

Population (Appendices A, B)	Wandsworth				Greater London		
	ONS Mid-Year Estimates			GLA Sc 8.07		ONS	GLA
	1994	2004	2004 (%)	2026	2026 (%)	2004 (%)	2026(%)
Total (=100%)	261,300	276,500		298,533			
0-4	17,200	17,300	6.3	18,883	6.3	6.5	6.6
5-15	26,100	25,400	9.2	32,365	10.8	12.9	12.6
16-29	73,600	75,300	27.2	69,817	23.4	21.8	18.6
30-44	64,800	86,900	31.4	89,868	30.1	26.8	26.0
45-64	46,300	43,900	15.9	62,678	21.0	20.0	24.3
65-74	17,900	13,900	5.0	13,785	4.6	6.2	6.4
75+	15,400	13,700	5.0	11,137	3.7	5.7	5.6

Source: Office for National Statistics Mid-Year Estimates; GLA 2005 Round Interim Demographic Projections

thousands	Wandsworth				Greater London		
	ONS Mid-Year Estimates by Ethnicity (Experimental)						
	2001	2001 (%)	2003	2003 (%)	Δ 2001-03	2001 (%)	2003 (%)
All Groups	271.8		274.2		2.4		
White	213.6	78.6	217.2	79.2	3.6	71.3	70.5
Mixed	8.7	3.2	8.7	3.2	0.0	3.1	3.3
Asian or Asian British	18.6	6.8	18.8	6.9	0.2	12.1	12.3
Black or Black British	25.2	9.3	23.3	8.5	-1.9	10.8	10.8
Other	5.6	2.1	6.2	2.3	0.6	2.7	3.1

Source: Office for National Statistics Experimental Mid-Year Estimates by Ethnicity

Components of population change, 2003-04

(Appendix A)

	Wandsworth	Greater London
Population 2003	274,150	7,387,870
Natural Change	2,540	55,170
Internal migration inflows	24,210	151,660
Internal migration outflows	28,990	267,790
Net Internal migration	-4,790	-116,140
International migration inflows	8,570	196,160
International migration outflows	4,040	94,820
Net International migration	4,530	101,340
of which, Net Asylum Seekers	320	10,900
of which, Net Visitor Switchers	880	15,190
Other Changes	70	360
Population 2004	276,490	7,428,590

Source: Office for National Statistics Components of Population Change.

Vital Statistics, 2004

(Appendix C)

	Wandsworth	Greater London
Live Births	4,345	113,679
Crude Birth Rate	15.7	15.3
General Fertility Rate	52.3	62.5
Total Period Fertility Rate	1.46	1.76
Deaths	1,796	54,063
Crude Death Rate	6.5	7.3
Standardised Mortality Ratio	98	96
Life Expectancy at Birth*		
Male	76.2	76.5
Female	80.5	81.1

Source: Office for National Statistics, Vital Statistics
* data relate to 2002-04.

Households and Dwellings

(Appendix D)

	Wandsworth	Greater London
Council Tax Dwellings	2005	3,205,138
Δ 2001-05	4,163	87,887
Completions Data (LDD)	2004-05	27,364

Source: Office of the Deputy Prime Minister, Table CBT1; GLA London Development Database

Electors, 2005

(Appendix E)

	Wandsworth	Greater London
Local Government Electors	200,573	5,015,844

Source: Office for National Statistics, Form RPF29

Wandsworth

2004 Mid-Year Estimates, Age Structure (percentages)

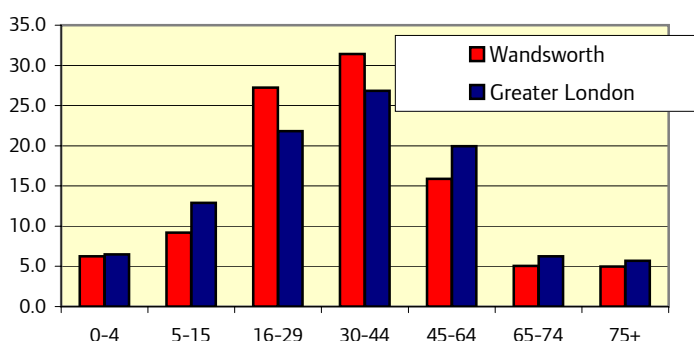

Labour Force

(Appendix F)

Working Age	Wandsworth			Greater London		
	Male (%)	Female (%)	Total (%)	Male (%)	Female (%)	Total (%)
Economic Activity	88.2	71.5	79.8	81.4	67.3	74.6
Employment	83.7	67.7	75.7	75.6	62.2	69.1
Unemployment	**	**	**	7.2	7.5	7.3
Economic Inactivity	11.8	28.5	20.2	18.6	32.7	25.4
In Employment;						
Percentage Self-Employed	19.0	**	15.7	19.8	9.9	15.5
Percentage Part-Time	**	24.3	16.3	10.1	31.8	19.6

Source: Annual Population Survey, 2004 (January to December)

** denotes data suppressed due to small sample sizes. Working age relates to 16-64 for men and 16-59 for women..

Benefits Claimants

(Appendix G)

	Wandsworth			Greater London		
	Male (%)	Female (%)	Total (%)	Male (%)	Female (%)	Total (%)
Income Support ¹	3.2	5.1	4.2	4.1	8.1	6.1
Attendance Allowance ²	8.6	15.5	12.6	10.3	17.0	14.2
Disability Living Allowance ³	3.4	2.7	3.0	3.7	3.5	3.6
Incapacity Benefit ⁴	5.3	2.7	4.0	6.9	4.7	5.8
Jobseekers Allowance ⁴	3.1	1.6	2.3	4.6	2.0	3.3
Pension Credit ⁵	25.2	27.5	26.5	22.4	27.3	25.1

Source: Department for Work and Pensions, August 2005.

Denominators for Benefits Claimants differ: ¹ 16+ population; ² 65+ population; ³ Total population; ⁴ 16-64 males, 16-59 females; ⁵ 60+ population.

Education

(Appendix H)

January 2005	Wandsworth		Greater London		Greater London		
	Number of Schools	Headcount of Pupils	Number of Schools	Headcount of Pupils	Wandsworth	London	
Nursery	3	213	83	7,070	Primary School Pupils by Ethnicity, %		
Primary	56	17,319	1,836	625,970	White	43.9	49.3
Secondary	10	10,253	406	422,730	Mixed	10.6	7.5
Special	10	714	154	11,720	Asian	14.1	16.7
Pupil Referral Unit	2	113	75	3,340	Black	26.5	20.3
Independent	32	8,373	489	126,290	Chinese	0.7	0.7
City Technology Colleges and Academies	1	1,097	15	13,170	Other ethnic group	2.8	4.2
All Schools	114	38,080	3,058	1,210,280			

Source: Statistics of Schools in England 2005, Department for Education and Skills

Westminster

	Westminster	Greater London
Geographical size (km ²)	21.48	1573.53
Population Density (persons per km ²)	10,709	4,721

Source: Ordnance Survey, Boundary Line; Office for National Statistics Mid-2004 Estimates

Population (Appendices A, B)	Westminster				Greater London		
	ONS Mid-Year Estimates			GLA Sc 8.07		ONS	GLA
	1994	2004	2004 (%)	2026	2026 (%)	2004 (%)	2026(%)
Total (=100%)	174,100	230,000		224,339			
0-4	8,900	11,600	5.1	12,600	5.6	6.5	6.6
5-15	15,100	18,600	8.1	21,415	9.5	12.9	12.6
16-29	46,300	66,100	28.7	45,269	20.2	21.8	18.6
30-44	39,500	66,500	28.9	69,506	31.0	26.8	26.0
45-64	38,400	42,200	18.3	52,421	23.4	20.0	24.3
65-74	14,000	13,200	5.7	12,346	5.5	6.2	6.4
75+	11,900	11,800	5.1	10,781	4.8	5.7	5.6

Source: Office for National Statistics Mid-Year Estimates; GLA 2005 Round Interim Demographic Projections

thousands	Westminster				Greater London		
	ONS Mid-Year Estimates by Ethnicity (Experimental)						
	2001	2001 (%)	2003	2003 (%)	Δ 2001-03	2001 (%)	2003 (%)
All Groups	203.4		222.1		18.7		
White	149.4	73.5	160.3	72.2	10.9	71.3	70.5
Mixed	8.3	4.1	9.4	4.2	1.1	3.1	3.3
Asian or Asian British	18.2	8.9	21.2	9.5	3.0	12.1	12.3
Black or Black British	14.8	7.3	15.2	6.8	0.4	10.8	10.8
Other	12.6	6.2	15.9	7.2	3.3	2.7	3.1

Source: Office for National Statistics Experimental Mid-Year Estimates by Ethnicity

Components of population change, 2003-04

(Appendix A)

	Westminster	Greater London
Population 2003	222,020	7,387,870
Natural Change	1,390	55,170
Internal migration inflows	15,710	151,660
Internal migration outflows	19,480	267,790
Net Internal migration	-3,780	-116,140
International migration inflows	17,610	196,160
International migration outflows	6,930	94,820
Net International migration	10,680	101,340
of which, Net Asylum Seekers	180	10,900
of which, Net Visitor Switchers	1,590	15,190
Other Changes	-290	360
Population 2004	230,020	7,428,590

Source: Office for National Statistics Components of Population Change.

Vital Statistics, 2004

(Appendix C)

	Westminster	Greater London
Live Births	2,734	113,679
Crude Birth Rate	11.9	15.3
General Fertility Rate	41.9	62.5
Total Period Fertility Rate	1.20	1.76
Deaths	1,297	54,063
Crude Death Rate	5.6	7.3
Standardised Mortality Ratio	82	96
Life Expectancy at Birth*		
Male	78.1	76.5
Female	83.0	81.1

Source: Office for National Statistics, Vital Statistics
* data relate to 2002-04.

Households and Dwellings

(Appendix D)

	Westminster	Greater London
Council Tax Dwellings	2005	3,205,138
Δ 2001-05	3,442	87,887
Completions Data (LDD)	2004-05	27,364

Source: Office of the Deputy Prime Minister, Table CBT1; GLA London Development Database

Electors, 2005

(Appendix E)

	Westminster	Greater London
Local Government Electors	120,357	5,015,844

Source: Office for National Statistics, Form RPF29

Westminster

2004 Mid-Year Estimates, Age Structure (percentages)

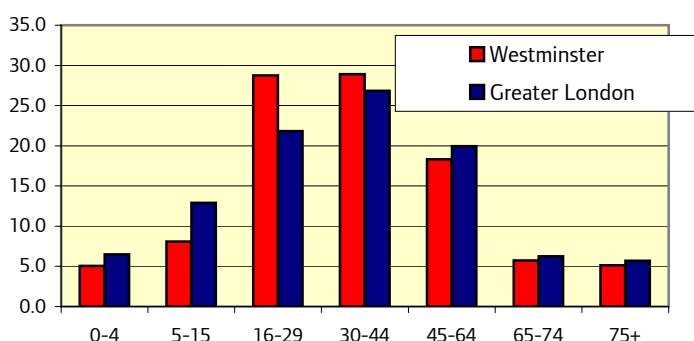

Labour Force

(Appendix F)

Working Age	Westminster			Greater London		
	Male (%)	Female (%)	Total (%)	Male (%)	Female (%)	Total (%)
Economic Activity	79.3	59.5	69.8	81.4	67.3	74.6
Employment	75.0	53.6	64.7	75.6	62.2	69.1
Unemployment	**	**	**	7.2	7.5	7.3
Economic Inactivity	20.7	40.5	30.2	18.6	32.7	25.4
In Employment;						
Percentage Self-Employed	22.2	**	20.2	19.8	9.9	15.5
Percentage Part-Time	**	**	15.4	10.1	31.8	19.6

Source: Annual Population Survey, 2004 (January to December)

** denotes data suppressed due to small sample sizes. Working age relates to 16-64 for men and 16-59 for women..

Benefits Claimants

(Appendix G)

	Westminster			Greater London		
	Male (%)	Female (%)	Total (%)	Male (%)	Female (%)	Total (%)
Income Support ¹	4.8	6.4	5.6	4.1	8.1	6.1
Attendance Allowance ²	9.0	15.8	12.8	10.3	17.0	14.2
Disability Living Allowance ³	3.0	2.8	2.9	3.7	3.5	3.6
Incapacity Benefit ⁴	6.9	4.0	5.5	6.9	4.7	5.8
Jobseekers Allowance ⁴	3.0	1.3	2.2	4.6	2.0	3.3
Pension Credit ⁵	24.0	23.1	23.2	22.4	27.3	25.1

Source: Department for Work and Pensions, August 2005.

Denominators for Benefits Claimants differ: ¹ 16+ population; ² 65+ population; ³ Total population; ⁴ 16-64 males, 16-59 females; ⁵ 60+ population.

Education

(Appendix H)

January 2005	Westminster		Greater London		Greater London		
	Number of Schools	Headcount of Pupils	Number of Schools	Headcount of Pupils	Westminster	London	
Nursery	4	240	83	7,070	Primary School Pupils by Ethnicity, %		
Primary	40	10,987	1,836	625,970	White	35.7	49.3
Secondary	8	8,563	406	422,730	Mixed	9.2	7.5
Special	2	143	154	11,720	Asian	14.7	16.7
Pupil Referral Unit	3	46	75	3,340	Black	18.7	20.3
Independent	25	7,510	489	126,290	Chinese	1.2	0.7
City Technology Colleges and Academies	0	0	15	13,170	Other ethnic group	19.5	4.2
All Schools	82	27,490	3,058	1,210,280			

Source: Statistics of Schools in England 2005, Department for Education and Skills

Central Boroughs

The list of boroughs which form this group is available in the Introduction on page 2 of this Briefing.

	Central Boroughs	Greater London
Geographical size (km ²)	58.30	1573.53
Population Density (persons per km ²)	10,974	4,721

Source: Ordnance Survey, Boundary Line; Office for National Statistics Mid-2004 Estimates

Population (Appendices A, B)	Central Boroughs					Greater London	
	ONS Mid-Year Estimates			GLA Sc 8.07		ONS	GLA
	1994	2004	2004 (%)	2026	2026 (%)	2004 (%)	2026(%)
Total (=100%)	648,200	639,800		628,330			
0-4	36,000	35,000	5.5	35,315	5.6	6.5	6.6
5-15	64,100	58,500	9.1	61,233	9.7	12.9	12.6
16-29	156,300	173,100	27.1	122,192	19.4	21.8	18.6
30-44	150,000	185,000	28.9	189,720	30.2	26.8	26.0
45-64	142,700	120,300	18.8	149,947	23.9	20.0	24.3
65-74	52,500	35,500	5.6	37,386	6.0	6.2	6.4
75+	46,600	32,300	5.1	32,536	5.2	5.7	5.6

Source: Office for National Statistics Mid-Year Estimates; GLA 2005 Round Interim Demographic Projections

thousands	Central Boroughs					Greater London	
	ONS Mid-Year Estimates by Ethnicity (Experimental)					2001 (%)	2003 (%)
	2001	2001 (%)	2003	2003 (%)	Δ 2001-03		
All Groups	575.6		615.3		39.7		
White	432.2	75.1	455.2	74.0	23.0	71.3	70.5
Mixed	22.3	3.9	24.6	4.0	2.3	3.1	3.3
Asian or Asian British	47.8	8.3	54.3	8.8	6.5	12.1	12.3
Black or Black British	42.5	7.4	42.8	7.0	0.3	10.8	10.8
Other	30.2	5.2	38.1	6.2	7.9	2.7	3.1

Source: Office for National Statistics Experimental Mid-Year Estimates by Ethnicity

Components of population change, 2003-04

(Appendix A)	Central Boroughs	Greater London
Population 2003	615,080	7,387,870
Natural Change	4,320	55,170
Internal migration inflows	..	151,660
Internal migration outflows	..	267,790
Net Internal migration	-7,840	-116,140
International migration inflows	45,770	196,160
International migration outflows	17,380	94,820
Net International migration	28,400	101,340
of which, Net Asylum Seekers	510	10,900
of which, Net Visitor Switchers	4,250	15,190
Other Changes	-200	360
Population 2004	639,760	7,428,590

Source: Office for National Statistics Components of Population Change.

.. denotes data not available

Vital Statistics, 2004

(Appendix C)	Central Boroughs	Greater London
Live Births	8,044	113,679
Crude Birth Rate	12.6	15.3
General Fertility Rate	45.0	62.5
Total Period Fertility Rate	1.27	1.76
Deaths	3,624	54,063
Crude Death Rate	5.7	7.3
Standardised Mortality Ratio	83	96
Life Expectancy at Birth*		
Male	..	76.5
Female	..	81.1

Source: Office for National Statistics, Vital Statistics

.. denotes data not available. * data relate to 2002-04.

Households and Dwellings

(Appendix D)	Central Boroughs	Greater London
Council Tax Dwellings		
2005	303,573	3,205,138
Δ 2001-05	7,554	87,887
Completions Data (LDD)		
2004-05	2,306	27,364

Source: Office of the Deputy Prime Minister, Table CBT1; GLA London Development Database

Electors, 2005

(Appendix E)	Central Boroughs	Greater London
Local Government Electors	337,435	5,015,844

Source: Office for National Statistics, Form RPF29

Central Boroughs

The list of boroughs which form this group is available in the Introduction on page 2 of this Briefing.

2004 Mid-Year Estimates, Age Structure (percentages)

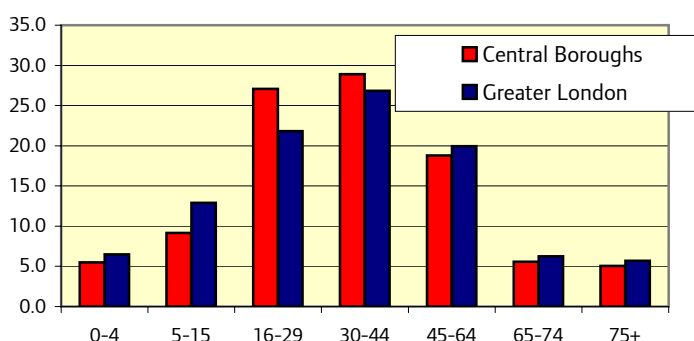

Labour Force

(Appendix F)

Working Age	Central Boroughs			Greater London		
	Male (%)	Female (%)	Total (%)	Male (%)	Female (%)	Total (%)
Economic Activity	78.7	60.7	70.1	81.4	67.3	74.6
Employment	73.8	56.1	65.3	75.6	62.2	69.1
Unemployment	6.3	7.7	6.8	7.2	7.5	7.3
Economic Inactivity	21.3	39.3	29.9	18.6	32.7	25.4
In Employment;						
Percentage Self-Employed	23.7	16.7	20.8	19.8	9.9	15.5
Percentage Part-Time	12.4	25.0	17.6	10.1	31.8	19.6

Source: Annual Population Survey, 2004 (January to December)

Working age relates to 16-64 for men and 16-59 for women.

Benefits Claimants

(Appendix G)

	Central Boroughs			Greater London		
	Male (%)	Female (%)	Total (%)	Male (%)	Female (%)	Total (%)
Income Support ¹	4.6	6.9	5.8	4.1	8.1	6.1
Attendance Allowance ²	8.0	14.5	11.8	10.3	17.0	14.2
Disability Living Allowance ³	3.3	2.9	3.2	3.7	3.5	3.6
Incapacity Benefit ⁴	6.8	4.3	5.6	6.9	4.7	5.8
Jobseekers Allowance ⁴	3.5	1.6	2.6	4.6	2.0	3.3
Pension Credit ⁵	24.1	24.8	24.4	22.4	27.3	25.1

Source: Department for Work and Pensions, August 2005.

Denominators for Benefits Claimants differ: ¹ 16+ population; ² 65+ population; ³ Total population; ⁴ 16-64 males, 16-59 females; ⁵ 60+ population.

Education

(Appendix H)

January 2005	Central Boroughs		Greater London		Primary School Pupils by Ethnicity, %	Central Boroughs	Greater London
	Number of Schools	Headcount of Pupils	Number of Schools	Headcount of Pupils			
Nursery	9	566	83	7,070			
Primary	108	29,780	1,836	625,970	White	41.0	49.3
Secondary	21	21,841	406	422,730	Mixed	9.6	7.5
Special	10	525	154	11,720	Asian	14.6	16.7
Pupil Referral Unit	8	167	75	3,340	Black	19.8	20.3
Independent	95	27,535	489	126,290	Chinese	0.9	0.7
City Technology Colleges and Academies	0	0	15	13,170	Other ethnic group	12.7	4.2
All Schools	251	80,420	3,058	1,210,280			

Source: Statistics of Schools in England 2005, Department for Education and Skills

Rest of Inner Boroughs

The list of boroughs which form this group is available in the Introduction on page 2 of this Briefing.

	Rest of Inner Boroughs	Greater London
Geographical size (km ²)	260.99	1573.53
Population Density (persons per km ²)	8,779	4,721

Source: Ordnance Survey, Boundary Line; Office for National Statistics Mid-2004 Estimates

Population (Appendices A, B)	Rest of Inner Boroughs					Greater London	
	ONS Mid-Year Estimates			GLA Sc 8.07		ONS	GLA
	1994	2004	2004 (%)	2026	2026 (%)	2004 (%)	2026(%)
Total (=100%)	2,112,800	2,291,300		2,808,876			
0-4	165,000	161,600	7.1	201,679	7.2	6.5	6.6
5-15	283,900	285,300	12.5	350,708	12.5	12.9	12.6
16-29	535,200	568,400	24.8	589,777	21.0	21.8	18.6
30-44	509,700	674,000	29.4	816,598	29.1	26.8	26.0
45-64	368,900	385,700	16.8	608,808	21.7	20.0	24.3
65-74	142,000	116,800	5.1	136,607	4.9	6.2	6.4
75+	108,200	99,600	4.3	104,700	3.7	5.7	5.6

Source: Office for National Statistics Mid-Year Estimates; GLA 2005 Round Interim Demographic Projections

thousands	Rest of Inner Boroughs					Greater London	
	ONS Mid-Year Estimates by Ethnicity (Experimental)					2001 (%)	2003 (%)
	2001	2001 (%)	2003	2003 (%)	Δ 2001-03		
All Groups	2,284.0		2,289.4		5.4		
White	1,462.6	64.0	1,471.9	64.3	9.3	71.3	70.5
Mixed	87.2	3.8	88.7	3.9	1.5	3.1	3.3
Asian or Asian British	255.0	11.2	262.8	11.5	7.8	12.1	12.3
Black or Black British	414.3	18.1	394.1	17.2	-20.2	10.8	10.8
Other	64.9	2.8	71.6	3.1	6.7	2.7	3.1

Source: Office for National Statistics Experimental Mid-Year Estimates by Ethnicity

Components of population change, 2003-04

(Appendix A)	Rest of Inner Boroughs	Greater London
Population 2003	2,289,490	7,387,870
Natural Change	25,100	55,170
Internal migration inflows	..	151,660
Internal migration outflows	..	267,790
Net Internal migration	-57,010	-116,140
International migration inflows	65,270	196,160
International migration outflows	31,980	94,820
Net International migration	33,300	101,340
of which, Net Asylum Seekers	4,920	10,900
of which, Net Visitor Switchers	5,310	15,190
Other Changes	450	360
Population 2004	2,291,290	7,428,590

Source: Office for National Statistics Components of Population Change.

.. denotes data not available

Households and Dwellings

(Appendix D)	Rest of Inner Boroughs	Greater London
Council Tax Dwellings	2005	1,031,603
	Δ 2001-05	40,440
Completions Data (LDD)	2004-05	13,408
		27,364

Source: Office of the Deputy Prime Minister, Table CBT1; GLA London Development Database

Vital Statistics, 2004

(Appendix C)	Rest of Inner Boroughs	Greater London
Live Births	40,555	113,679
Crude Birth Rate	17.7	15.3
General Fertility Rate	65.7	62.5
Total Period Fertility Rate	1.85	1.76
Deaths	14,548	54,063
Crude Death Rate	6.3	7.3
Standardised Mortality Ratio	105	96
Life Expectancy at Birth*		
Male	..	76.5
Female	..	81.1

Source: Office for National Statistics, Vital Statistics

.. denotes data not available. * data relate to 2002-04.

Electors, 2005

(Appendix E)	Rest of Inner Boroughs	Greater London
Local Government Electors	1,524,519	5,015,844

Source: Office for National Statistics, Form RPF29

Rest of Inner Boroughs

The list of boroughs which form this group is available in the Introduction on page 2 of this Briefing.

2004 Mid-Year Estimates, Age Structure (percentages)

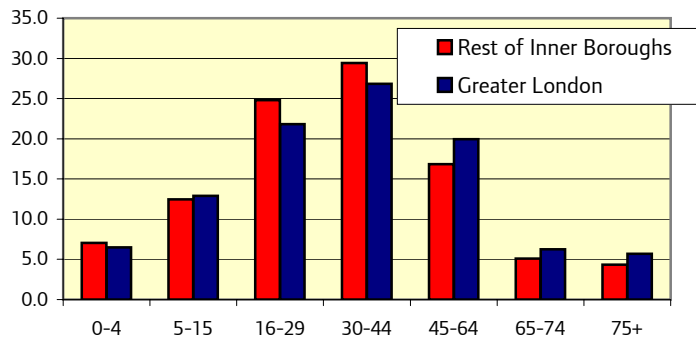

Labour Force

(Appendix F)

Working Age	Rest of Inner Boroughs			Greater London		
	Male (%)	Female (%)	Total (%)	Male (%)	Female (%)	Total (%)
Economic Activity	78.5	62.9	70.9	81.4	67.3	74.6
Employment	70.6	56.4	63.7	75.6	62.2	69.1
Unemployment	10.1	10.3	10.2	7.2	7.5	7.3
Economic Inactivity	21.5	37.1	29.1	18.6	32.7	25.4
In Employment;						
Percentage Self-Employed	19.4	11.3	15.9	19.8	9.9	15.5
Percentage Part-Time	11.2	26.9	18.0	10.1	31.8	19.6

Source: Annual Population Survey, 2004 (January to December)

Working age relates to 16-64 for men and 16-59 for women.

Benefits Claimants

(Appendix G)

	Rest of Inner Boroughs			Greater London		
	Male (%)	Female (%)	Total (%)	Male (%)	Female (%)	Total (%)
Income Support ¹	5.6	11.4	8.5	4.1	8.1	6.1
Attendance Allowance ²	12.1	18.0	15.3	10.3	17.0	14.2
Disability Living Allowance ³	4.3	4.1	4.2	3.7	3.5	3.6
Incapacity Benefit ⁴	8.4	5.6	7.0	6.9	4.7	5.8
Jobseekers Allowance ⁴	6.5	2.7	4.6	4.6	2.0	3.3
Pension Credit ⁵	34.6	37.0	36.0	22.4	27.3	25.1

Source: Department for Work and Pensions, August 2005.

Denominators for Benefits Claimants differ: ¹ 16+ population; ² 65+ population; ³ Total population; ⁴ 16-64 males, 16-59 females; ⁵ 60+ population.

Education

(Appendix H)

January 2005	Rest of Inner Boroughs		Greater London		Primary School Pupils by Ethnicity, %	Rest of Inner Boroughs	Greater London
	Number of Schools	Headcount of Pupils	Number of Schools	Headcount of Pupils			
Nursery	41	3,781	83	7,070			
Primary	589	198,892	1,836	625,970	White	33.6	49.3
Secondary	112	105,999	406	422,730	Mixed	8.7	7.5
Special	57	3,799	154	11,720	Asian	18.9	16.7
Pupil Referral Unit	25	1,721	75	3,340	Black	32.4	20.3
Independent	144	33,606	489	126,290	Chinese	0.8	0.7
City Technology Colleges and Academies	8	6,070	15	13,170	Other ethnic group	4.5	4.2
All Schools	976	353,860	3,058	1,210,280			

Source: Statistics of Schools in England 2005, Department for Education and Skills

Inner Boroughs

The list of boroughs which form this group is available in the Introduction on page 2 of this Briefing.

	Inner Boroughs	Greater London
Geographical size (km ²)	319.29	1573.53
Population Density (persons per km ²)	9,180	4,721

Source: Ordnance Survey, Boundary Line; Office for National Statistics Mid-2004 Estimates

Population (Appendices A, B)	Inner Boroughs					Greater London	
	ONS Mid-Year Estimates			GLA Sc 8.07		ONS	GLA
	1994	2004	2004 (%)	2026	2026 (%)	2004 (%)	2026(%)
Total (=100%)	2,761,000	2,931,100		3,437,206			
0-4	201,000	196,600	6.7	236,994	6.9	6.5	6.6
5-15	348,000	343,800	11.7	411,941	12.0	12.9	12.6
16-29	691,500	741,500	25.3	711,969	20.7	21.8	18.6
30-44	659,700	859,000	29.3	1,006,319	29.3	26.8	26.0
45-64	511,500	506,000	17.3	758,755	22.1	20.0	24.3
65-74	194,500	152,300	5.2	173,993	5.1	6.2	6.4
75+	154,800	132,000	4.5	137,236	4.0	5.7	5.6

Source: Office for National Statistics Mid-Year Estimates; GLA 2005 Round Interim Demographic Projections

thousands	Inner Boroughs					Greater London	
	ONS Mid-Year Estimates by Ethnicity (Experimental)					2001 (%)	2003 (%)
	2001	2001 (%)	2003	2003 (%)	Δ 2001-03		
All Groups	2,859.4		2,904.7		45.3		
White	1,894.8	66.3	1,927.1	66.3	32.3	71.3	70.5
Mixed	109.6	3.8	113.2	3.9	3.6	3.1	3.3
Asian or Asian British	302.9	10.6	317.1	10.9	14.2	12.1	12.3
Black or Black British	456.7	16.0	437.1	15.0	-19.6	10.8	10.8
Other	95.3	3.3	109.9	3.8	14.6	2.7	3.1

Source: Office for National Statistics Experimental Mid-Year Estimates by Ethnicity

Components of population change, 2003-04

(Appendix A)

	Inner Boroughs	Greater London
Population 2003	2,904,570	7,387,870
Natural Change	29,420	55,170
Internal migration inflows	..	151,660
Internal migration outflows	..	267,790
Net Internal migration	-64,850	-116,140
International migration inflows	111,040	196,160
International migration outflows	49,360	94,820
Net International migration	61,700	101,340
of which, Net Asylum Seekers	5,430	10,900
of which, Net Visitor Switchers	9,560	15,190
Other Changes	250	360
Population 2004	2,931,050	7,428,590

Source: Office for National Statistics Components of Population Change.

.. denotes data not available

Households and Dwellings

(Appendix D)

	Inner Boroughs	Greater London
Council Tax Dwellings	2005	1,335,176
	Δ 2001-05	47,994
Completions Data (LDD)	2004-05	15,714
		27,364

Source: Office of the Deputy Prime Minister, Table CBT1; GLA London Development Database

Vital Statistics, 2004

(Appendix C)

	Inner Boroughs	Greater London
Live Births	48,599	113,679
Crude Birth Rate	16.6	15.3
General Fertility Rate	61.0	62.5
Total Period Fertility Rate	1.71	1.76
Deaths	18,172	54,063
Crude Death Rate	6.2	7.3
Standardised Mortality Ratio	100	96
Life Expectancy at Birth*		
Male	..	76.5
Female	..	81.1

Source: Office for National Statistics, Vital Statistics

.. denotes data not available. * data relate to 2002-04.

Electors, 2005

(Appendix E)

	Inner Boroughs	Greater London
Local Government Electors	1,861,954	5,015,844

Source: Office for National Statistics, Form RPF29

Inner Boroughs

The list of boroughs which form this group is available in the Introduction on page 2 of this Briefing.

2004 Mid-Year Estimates, Age Structure (percentages)

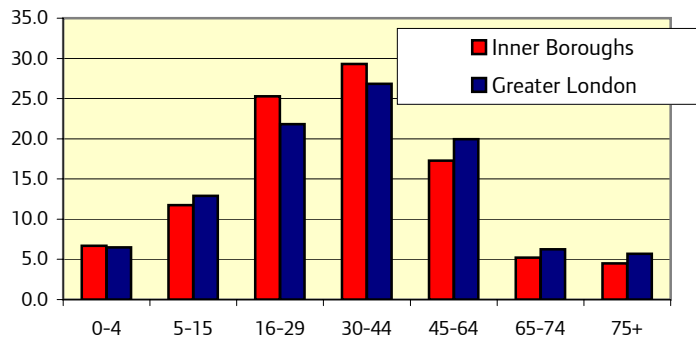

Labour Force

(Appendix F)

Working Age	Inner Boroughs			Greater London		
	Male (%)	Female (%)	Total (%)	Male (%)	Female (%)	Total (%)
Economic Activity	78.6	62.5	70.7	81.4	67.3	74.6
Employment	71.3	56.4	64.0	75.6	62.2	69.1
Unemployment	9.3	9.8	9.5	7.2	7.5	7.3
Economic Inactivity	21.4	37.5	29.3	18.6	32.7	25.4
In Employment;						
Percentage Self-Employed	20.4	12.4	16.9	19.8	9.9	15.5
Percentage Part-Time	11.4	26.5	17.9	10.1	31.8	19.6

Source: Annual Population Survey, 2004 (January to December)

Working age relates to 16-64 for men and 16-59 for women.

Benefits Claimants

(Appendix G)

	Inner Boroughs			Greater London		
	Male (%)	Female (%)	Total (%)	Male (%)	Female (%)	Total (%)
Income Support ¹	5.4	10.4	7.9	4.1	8.1	6.1
Attendance Allowance ²	11.1	17.2	14.5	10.3	17.0	14.2
Disability Living Allowance ³	4.1	3.8	4.0	3.7	3.5	3.6
Incapacity Benefit ⁴	8.1	5.3	6.7	6.9	4.7	5.8
Jobseekers Allowance ⁴	5.8	2.4	4.2	4.6	2.0	3.3
Pension Credit ⁵	32.0	34.1	33.2	22.4	27.3	25.1

Source: Department for Work and Pensions, August 2005.

Denominators for Benefits Claimants differ: ¹ 16+ population; ² 65+ population; ³ Total population; ⁴ 16-64 males, 16-59 females; ⁵ 60+ population.

Education

(Appendix H)

January 2005	Inner Boroughs		Greater London		Primary School Pupils by Ethnicity, %	Inner Boroughs	Greater London
	Number of Schools	Headcount of Pupils	Number of Schools	Headcount of Pupils			
Nursery	50	4,350	83	7,070			
Primary	697	228,670	1,836	625,970	White	34.6	49.3
Secondary	133	127,840	406	422,730	Mixed	8.8	7.5
Special	67	4,320	154	11,720	Asian	18.4	16.7
Pupil Referral Unit	33	1,890	75	3,340	Black	30.8	20.3
Independent	239	61,140	489	126,290	Chinese	0.8	0.7
City Technology Colleges and Academies	8	6,070	15	13,170	Other ethnic group	5.6	4.2
All Schools	1,227	434,280	3,058	1,210,280			

Source: Statistics of Schools in England 2005, Department for Education and Skills

Outer Boroughs

The list of boroughs which form this group is available in the Introduction on page 2 of this Briefing.

	Outer Boroughs	Greater London
Geographical size (km ²)	1254.24	1573.53
Population Density (persons per km ²)	3,586	4,721

Source: Ordnance Survey, Boundary Line; Office for National Statistics Mid-2004 Estimates

Population (Appendices A, B)	Outer Boroughs					Greater London	
	ONS Mid-Year Estimates			GLA Sc 8.07		ONS	GLA
	1994	2004	2004 (%)	2026	2026 (%)	2004 (%)	2026(%)
Total (=100%)	4,112,500	4,497,500		4,890,702			
0-4	291,800	286,600	6.4	311,707	6.4	6.5	6.6
5-15	564,200	615,400	13.7	636,392	13.0	12.9	12.6
16-29	864,100	880,500	19.6	837,217	17.1	21.8	18.6
30-44	925,800	1,134,200	25.2	1,158,067	23.7	26.8	26.0
45-64	874,800	976,500	21.7	1,261,973	25.8	20.0	24.3
65-74	326,400	311,900	6.9	355,610	7.3	6.2	6.4
75+	265,500	292,500	6.5	329,735	6.7	5.7	5.6

Source: Office for National Statistics Mid-Year Estimates; GLA 2005 Round Interim Demographic Projections

thousands	Outer Boroughs					Greater London	
	ONS Mid-Year Estimates by Ethnicity (Experimental)					2001 (%)	2003 (%)
	2001	2001 (%)	2003	2003 (%)	Δ 2001-03		
All Groups	4,463.0		4,483.2		20.2		
White	3,322.4	74.4	3,277.7	73.1	-44.7	71.3	70.5
Mixed	120.0	2.7	128.8	2.9	8.8	3.1	3.3
Asian or Asian British	582.1	13.0	595.2	13.3	13.1	12.1	12.3
Black or Black British	335.4	7.5	362.7	8.1	27.3	10.8	10.8
Other	103.0	2.3	118.8	2.6	15.8	2.7	3.1

Source: Office for National Statistics Experimental Mid-Year Estimates by Ethnicity

Components of population change, 2003-04

(Appendix A)	Outer Boroughs	Greater London
Population 2003	4,483,330	7,387,870
Natural Change	25,740	55,170
Internal migration inflows	..	151,660
Internal migration outflows	..	267,790
Net Internal migration	-51,290	-116,140
International migration inflows	85,130	196,160
International migration outflows	45,490	94,820
Net International migration	39,630	101,340
of which, Net Asylum Seekers	5,490	10,900
of which, Net Visitor Switchers	5,620	15,190
Other Changes	120	360
Population 2004	4,497,530	7,428,590

Source: Office for National Statistics Components of Population Change.

.. denotes data not available

Households and Dwellings

(Appendix D)	Outer Boroughs	Greater London
Council Tax Dwellings	2005	1,869,962
	Δ 2001-05	39,893
Completions Data (LDD)	2004-05	11,650
		27,364

Source: Office of the Deputy Prime Minister, Table CBT1; GLA London Development Database

Vital Statistics, 2004

(Appendix C)	Outer Boroughs	Greater London
Live Births	65,080	113,679
Crude Birth Rate	14.5	15.3
General Fertility Rate	63.6	62.5
Total Period Fertility Rate	1.84	1.76
Deaths	35,891	54,063
Crude Death Rate	8.0	7.3
Standardised Mortality Ratio	94	96
Life Expectancy at Birth*		
Male	..	76.5
Female	..	81.1

Source: Office for National Statistics, Vital Statistics

.. denotes data not available. * data relate to 2002-04.

Electors, 2005

(Appendix E)	Outer Boroughs	Greater London
Local Government Electors	3,153,890	5,015,844

Source: Office for National Statistics, Form RPF29

Outer Boroughs

The list of boroughs which form this group is available in the Introduction on page 2 of this Briefing.

2004 Mid-Year Estimates, Age Structure (percentages)

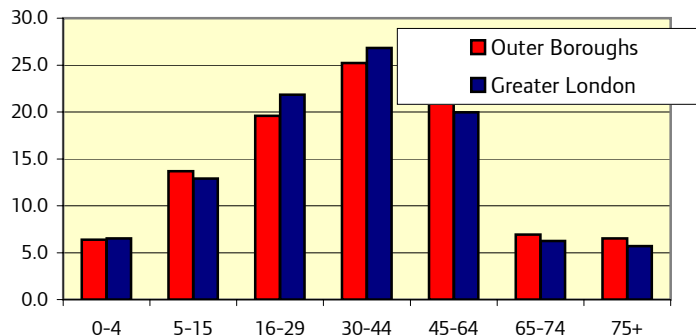

Labour Force

(Appendix F)

Working Age	Outer Boroughs			Greater London		
	Male (%)	Female (%)	Total (%)	Male (%)	Female (%)	Total (%)
Economic Activity	83.3	70.5	77.1	81.4	67.3	74.6
Employment	78.4	66.2	72.5	75.6	62.2	69.1
Unemployment	5.9	6.1	6.0	7.2	7.5	7.3
Economic Inactivity	16.7	29.5	22.9	18.6	32.7	25.4
In Employment;						
Percentage Self-Employed	19.4	8.6	14.6	19.8	9.9	15.5
Percentage Part-Time	9.3	34.9	20.6	10.1	31.8	19.6

Source: Annual Population Survey, 2004 (January to December)

Working age relates to 16-64 for men and 16-59 for women.

Benefits Claimants

(Appendix G)

	Outer Boroughs			Greater London		
	Male (%)	Female (%)	Total (%)	Male (%)	Female (%)	Total (%)
Income Support ¹	3.2	6.6	5.0	4.1	8.1	6.1
Attendance Allowance ²	10.0	16.9	14.0	10.3	17.0	14.2
Disability Living Allowance ³	3.4	3.4	3.4	3.7	3.5	3.6
Incapacity Benefit ⁴	6.0	4.3	5.2	6.9	4.7	5.8
Jobseekers Allowance ⁴	3.7	1.8	2.8	4.6	2.0	3.3
Pension Credit ⁵	17.8	24.0	21.3	22.4	27.3	25.1

Source: Department for Work and Pensions, August 2005.

Denominators for Benefits Claimants differ: ¹ 16+ population; ² 65+ population; ³ Total population; ⁴ 16-64 males, 16-59 females; ⁵ 60+ population.

Education

(Appendix H)

January 2005	Outer Boroughs		Greater London		Primary School Pupils by Ethnicity, %	Outer Boroughs	Greater London
	Number of Schools	Headcount of Pupils	Number of Schools	Headcount of Pupils			
Nursery	33	2,730	83	7,070			
Primary	1,139	397,290	1,836	625,970	White	57.5	49.3
Secondary	273	294,890	406	422,730	Mixed	6.8	7.5
Special	87	7,390	154	11,720	Asian	15.8	16.7
Pupil Referral Unit	42	1,450	75	3,340	Black	14.4	20.3
Independent	250	65,150	489	126,290	Chinese	0.6	0.7
City Technology Colleges and Academies	7	7,090	15	13,170	Other ethnic group	3.4	4.2
All Schools	1,831	776,000	3,058	1,210,280			

Source: Statistics of Schools in England 2005, Department for Education and Skills

Central SRDF

The list of boroughs which form this group is available in the Introduction on page 2 of this Briefing.

	Central SRDF	Greater London
Geographical size (km ²)	160.20	1573.53
Population Density (persons per km ²)	10,052	4,721

Source: Ordnance Survey, Boundary Line; Office for National Statistics Mid-2004 Estimates

Population (Appendices A, B)	Central SRDF				Greater London		
	ONS Mid-Year Estimates			GLA Sc 8.07		ONS	GLA
	1994	2004	2004 (%)	2026	2026 (%)	2004 (%)	2026(%)
Total (=100%)	1,473,700	1,610,300		1,774,376			
0-4	98,400	98,600	6.1	112,955	6.4	6.5	6.6
5-15	165,700	166,800	10.4	196,971	11.1	12.9	12.6
16-29	372,100	418,600	26.0	367,937	20.7	21.8	18.6
30-44	357,300	483,400	30.0	525,912	29.6	26.8	26.0
45-64	284,500	281,600	17.5	400,577	22.6	20.0	24.3
65-74	108,600	85,000	5.3	93,677	5.3	6.2	6.4
75+	87,200	76,300	4.7	76,347	4.3	5.7	5.6

Source: Office for National Statistics Mid-Year Estimates; GLA 2005 Round Interim Demographic Projections

thousands	Central SRDF				Greater London		
	ONS Mid-Year Estimates by Ethnicity (Experimental)						
	2001	2001 (%)	2003	2003 (%)	Δ 2001-03	2001 (%)	2003 (%)
All Groups	1,549.5		1,583.8		34.3		
White	1,112.7	71.8	1,138.4	71.9	25.7	71.3	70.5
Mixed	60.5	3.9	62.7	4.0	2.2	3.1	3.3
Asian or Asian British	98.9	6.4	109.0	6.9	10.1	12.1	12.3
Black or Black British	220.6	14.2	206.9	13.1	-13.7	10.8	10.8
Other	56.5	3.6	66.6	4.2	10.1	2.7	3.1

Source: Office for National Statistics Experimental Mid-Year Estimates by Ethnicity

Components of population change, 2003-04

(Appendix A)

	Central SRDF	Greater London
Population 2003	1,583,660	7,387,870
Natural Change	13,980	55,170
Internal migration inflows	..	151,660
Internal migration outflows	..	267,790
Net Internal migration	-28,270	-116,140
International migration inflows	73,180	196,160
International migration outflows	32,250	94,820
Net International migration	40,940	101,340
of which, Net Asylum Seekers	2,090	10,900
of which, Net Visitor Switchers	6,780	15,190
Other Changes	0	360
Population 2004	1,610,280	7,428,590

Source: Office for National Statistics Components of Population Change.

.. denotes data not available

Vital Statistics, 2004

(Appendix C)

	Central SRDF	Greater London
Live Births	24,211	113,679
Crude Birth Rate	15.0	15.3
General Fertility Rate	53.9	62.5
Total Period Fertility Rate	1.53	1.76
Deaths	9,921	54,063
Crude Death Rate	6.2	7.3
Standardised Mortality Ratio	97	96
Life Expectancy at Birth*		
Male	..	76.5
Female	..	81.1

Source: Office for National Statistics, Vital Statistics

.. denotes data not available. * data relate to 2002-04.

Households and Dwellings

(Appendix D)

	Central SRDF	Greater London
Council Tax Dwellings	2005	757,334
	Δ 2001-05	23,613
Completions Data (LDD)	2004-05	6,824
		27,364

Source: Office of the Deputy Prime Minister, Table CBT1; GLA London Development Database

Electors, 2005

(Appendix E)

	Central SRDF	Greater London
Local Government Electors	1,014,068	5,015,844

Source: Office for National Statistics, Form RPF29

Central SRDF

The list of boroughs which form this group is available in the Introduction on page 2 of this Briefing.

2004 Mid-Year Estimates, Age Structure (percentages)

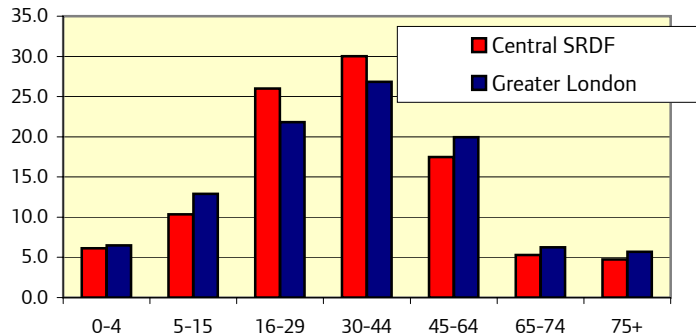

Labour Force

(Appendix F)

Working Age	Central SRDF			Greater London		
	Male (%)	Female (%)	Total (%)	Male (%)	Female (%)	Total (%)
Economic Activity	80.5	65.4	73.1	81.4	67.3	74.6
Employment	74.5	59.0	66.9	75.6	62.2	69.1
Unemployment	7.5	9.8	8.5	7.2	7.5	7.3
Economic Inactivity	19.5	34.6	26.9	18.6	32.7	25.4
In Employment;						
Percentage Self-Employed	20.7	13.8	17.7	19.8	9.9	15.5
Percentage Part-Time	9.7	25.8	16.7	10.1	31.8	19.6

Source: Annual Population Survey, 2004 (January to December)

Working age relates to 16-64 for men and 16-59 for women.

Benefits Claimants

(Appendix G)

	Central SRDF			Greater London		
	Male (%)	Female (%)	Total (%)	Male (%)	Female (%)	Total (%)
Income Support ¹	4.9	9.1	7.0	4.1	8.1	6.1
Attendance Allowance ²	9.3	15.8	12.8	10.3	17.0	14.2
Disability Living Allowance ³	3.9	3.5	3.7	3.7	3.5	3.6
Incapacity Benefit ⁴	7.6	4.9	6.2	6.9	4.7	5.8
Jobseekers Allowance ⁴	4.7	2.2	3.5	4.6	2.0	3.3
Pension Credit ⁵	27.9	31.3	29.8	22.4	27.3	25.1

Source: Department for Work and Pensions, August 2005.

Denominators for Benefits Claimants differ: ¹ 16+ population; ² 65+ population; ³ Total population; ⁴ 16-64 males, 16-59 females; ⁵ 60+ population.

Education

(Appendix H)

January 2005	Central SRDF		Greater London		Greater London		
	Number of Schools	Headcount of Pupils	Number of Schools	Headcount of Pupils	Primary School Pupils by Ethnicity, %		
Nursery	25	2,024	83	7,070			
Primary	339	104,173	1,836	625,970	White	39.1	49.3
Secondary	62	58,214	406	422,730	Mixed	9.9	7.5
Special	38	2,495	154	11,720	Asian	9.5	16.7
Pupil Referral Unit	21	566	75	3,340	Black	32.8	20.3
Independent	155	42,287	489	126,290	Chinese	0.9	0.7
City Technology Colleges and Academies	5	3,787	15	13,170	Other ethnic group	6.6	4.2
All Schools	645	213,550	3,058	1,210,280			

Source: Statistics of Schools in England 2005, Department for Education and Skills

East SRDF

The list of boroughs which form this group is available in the Introduction on page 2 of this Briefing.

	East SRDF	Greater London
Geographical size (km ²)	425.88	1573.53
Population Density (persons per km ²)	4,700	4,721

Source: Ordnance Survey, Boundary Line; Office for National Statistics Mid-2004 Estimates

Population (Appendices A, B)	East SRDF			Greater London			
	ONS Mid-Year Estimates			GLA Sc 8.07		ONS	GLA
	1994	2004	2004 (%)	2026	2026 (%)	2004 (%)	2026(%)
Total (=100%)	1,932,100	2,001,800		2,479,055			
0-4	147,200	140,100	7.0	173,868	7.0	6.5	6.6
5-15	281,600	288,200	14.4	331,317	13.4	12.9	12.6
16-29	426,700	424,500	21.2	459,711	18.5	21.8	18.6
30-44	432,100	512,400	25.6	646,268	26.1	26.8	26.0
45-64	377,800	394,400	19.7	587,354	23.7	20.0	24.3
65-74	150,800	126,000	6.3	151,122	6.1	6.2	6.4
75+	115,900	116,300	5.8	129,414	5.2	5.7	5.6

Source: Office for National Statistics Mid-Year Estimates; GLA 2005 Round Interim Demographic Projections

thousands	East SRDF			Greater London				
	ONS Mid-Year Estimates by Ethnicity (Experimental)							
	2001	2001 (%)	2003	2003 (%)	Δ 2001-03	2001 (%)	2003 (%)	
All Groups	1,987.9		2,000.3		12.4			
White	1,376.7	69.3	1,366.5	68.3	-10.2	71.3	70.5	
Mixed	53.0	2.7	56.5	2.8	3.5	3.1	3.3	
Asian or Asian British	277.5	14.0	285.6	14.3	8.1	12.1	12.3	
Black or Black British	239.4	12.0	244.9	12.2	5.5	10.8	10.8	
Other	41.3	2.1	46.9	2.3	5.6	2.7	3.1	

Source: Office for National Statistics Experimental Mid-Year Estimates by Ethnicity

Components of population change, 2003-04

(Appendix A)

	East SRDF	Greater London
Population 2003	2,000,320	7,387,870
Natural Change	15,830	55,170
Internal migration inflows	..	151,660
Internal migration outflows	..	267,790
Net Internal migration	-33,610	-116,140
International migration inflows	36,590	196,160
International migration outflows	17,720	94,820
Net International migration	18,880	101,340
of which, Net Asylum Seekers	2,900	10,900
of which, Net Visitor Switchers	1,760	15,190
Other Changes	410	360
Population 2004	2,001,820	7,428,590

Source: Office for National Statistics Components of Population Change.

.. denotes data not available

Vital Statistics, 2004

(Appendix C)

	East SRDF	Greater London
Live Births	32,961	113,679
Crude Birth Rate	16.5	15.3
General Fertility Rate	69.2	62.5
Total Period Fertility Rate	2.00	1.76
Deaths	15,474	54,063
Crude Death Rate	7.7	7.3
Standardised Mortality Ratio	103	96
Life Expectancy at Birth*		
Male	..	76.5
Female	..	81.1

Source: Office for National Statistics, Vital Statistics

.. denotes data not available. * data relate to 2002-04.

Households and Dwellings

(Appendix D)

	East SRDF	Greater London
Council Tax Dwellings		
2005	856,430	3,205,138
Δ 2001-05	32,323	87,887
Completions Data (LDD)		
2004-05	11,163	27,364

Source: Office of the Deputy Prime Minister, Table CBT1; GLA London Development Database

Electors, 2005

(Appendix E)

	East SRDF	Greater London
Local Government Electors	1,395,996	5,015,844

Source: Office for National Statistics, Form RPF29

East SRDF

The list of boroughs which form this group is available in the Introduction on page 2 of this Briefing.

2004 Mid-Year Estimates, Age Structure (percentages)

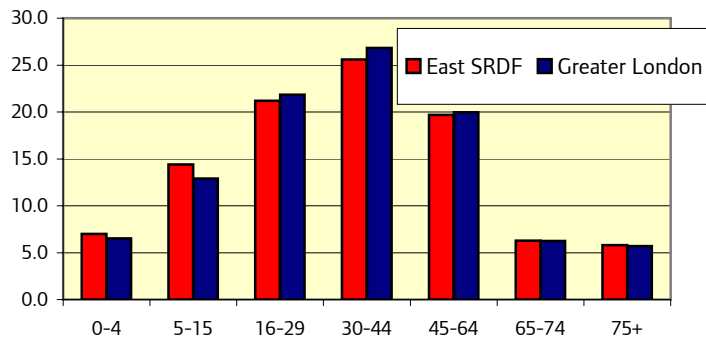

Labour Force

(Appendix F)

Working Age	East SRDF			Greater London		
	Male (%)	Female (%)	Total (%)	Male (%)	Female (%)	Total (%)
Economic Activity	79.3	64.3	72.0	81.4	67.3	74.6
Employment	72.9	59.8	66.5	75.6	62.2	69.1
Unemployment	8.1	7.1	7.7	7.2	7.5	7.3
Economic Inactivity	20.7	35.7	28.0	18.6	32.7	25.4
In Employment;						
Percentage Self-Employed	19.4	8.3	14.5	19.8	9.9	15.5
Percentage Part-Time	11.8	32.9	21.1	10.1	31.8	19.6

Source: Annual Population Survey, 2004 (January to December)

Working age relates to 16-64 for men and 16-59 for women.

Benefits Claimants

(Appendix G)

	East SRDF			Greater London		
	Male (%)	Female (%)	Total (%)	Male (%)	Female (%)	Total (%)
Income Support ¹	4.7	9.7	7.2	4.1	8.1	6.1
Attendance Allowance ²	12.8	19.1	16.5	10.3	17.0	14.2
Disability Living Allowance ³	4.2	4.2	4.2	3.7	3.5	3.6
Incapacity Benefit ⁴	7.9	5.5	6.7	6.9	4.7	5.8
Jobseekers Allowance ⁴	5.7	2.3	4.1	4.6	2.0	3.3
Pension Credit ⁵	25.3	30.5	28.3	22.4	27.3	25.1

Source: Department for Work and Pensions, August 2005.

Denominators for Benefits Claimants differ: ¹ 16+ population; ² 65+ population; ³ Total population; ⁴ 16-64 males, 16-59 females; ⁵ 60+ population.

Education

(Appendix H)

January 2005	East SRDF		Greater London		Primary School Pupils by Ethnicity, %	East SRDF	Greater London
	Number of Schools	Headcount of Pupils	Number of Schools	Headcount of Pupils			
Nursery	22	2,183	83	7,070			
Primary	548	196,577	1,836	625,970	White	48.0	49.3
Secondary	127	133,723	406	422,730	Mixed	6.1	7.5
Special	39	2,998	154	11,720	Asian	21.5	16.7
Pupil Referral Unit	20	1,500	75	3,340	Black	19.9	20.3
Independent	91	20,040	489	126,290	Chinese	0.7	0.7
City Technology Colleges and Academies	3	2,950	15	13,170	Other ethnic group	2.3	4.2
All Schools	850	359,970	3,058	1,210,280			

Source: Statistics of Schools in England 2005, Department for Education and Skills

West SRDF

The list of boroughs which form this group is available in the Introduction on page 2 of this Briefing.

	West SRDF	Greater London
Geographical size (km ²)	337.32	1573.53
Population Density (persons per km ²)	4,210	4,721

Source: Ordnance Survey, Boundary Line; Office for National Statistics Mid-2004 Estimates

Population (Appendices A, B)	West SRDF				Greater London		
	ONS Mid-Year Estimates			GLA Sc 8.07		ONS	GLA
	1994	2004	2004 (%)	2026	2026 (%)	2004 (%)	2026(%)
Total (=100%)	1,320,100	1,420,000		1,525,873			
0-4	92,800	90,100	6.3	99,643	6.5	6.5	6.6
5-15	177,300	181,400	12.8	195,563	12.8	12.9	12.6
16-29	296,800	312,200	22.0	277,725	18.2	21.8	18.6
30-44	303,600	373,300	26.3	376,710	24.7	26.8	26.0
45-64	273,600	291,700	20.5	380,965	25.0	20.0	24.3
65-74	96,700	92,700	6.5	102,503	6.7	6.2	6.4
75+	79,300	78,500	5.5	92,764	6.1	5.7	5.6

Source: Office for National Statistics Mid-Year Estimates; GLA 2005 Round Interim Demographic Projections

thousands	West SRDF				Greater London		
	ONS Mid-Year Estimates by Ethnicity (Experimental)						
	2001	2001 (%)	2003	2003 (%)	Δ 2001-03	2001 (%)	2003 (%)
All Groups	1,418.0		1,418.3		0.3		
White	894.9	63.1	888.1	62.6	-6.8	71.3	70.5
Mixed	45.6	3.2	47.4	3.3	1.8	3.1	3.3
Asian or Asian British	305.4	21.5	303.4	21.4	-2.0	12.1	12.3
Black or Black British	128.4	9.1	130.7	9.2	2.3	10.8	10.8
Other	43.5	3.1	48.7	3.4	5.2	2.7	3.1

Source: Office for National Statistics Experimental Mid-Year Estimates by Ethnicity

Components of population change, 2003-04

(Appendix A)

	West SRDF	Greater London
Population 2003	1,418,300	7,387,870
Natural Change	11,020	55,170
Internal migration inflows	..	151,660
Internal migration outflows	..	267,790
Net Internal migration	-27,460	-116,140
International migration inflows	40,480	196,160
International migration outflows	21,820	94,820
Net International migration	18,670	101,340
of which, Net Asylum Seekers	2,440	10,900
of which, Net Visitor Switchers	3,320	15,190
Other Changes	-550	360
Population 2004	1,419,980	7,428,590

Source: Office for National Statistics Components of Population Change.

.. denotes data not available

Households and Dwellings

(Appendix D)

	West SRDF	Greater London
Council Tax Dwellings	2005	3,205,138
	Δ 2001-05	87,887
Completions Data (LDD)	2004-05	27,364

Source: Office of the Deputy Prime Minister, Table CBT1; GLA London Development Database

Vital Statistics, 2004

(Appendix C)

	West SRDF	Greater London
Live Births	21,697	113,679
Crude Birth Rate	15.3	15.3
General Fertility Rate	63.7	62.5
Total Period Fertility Rate	1.81	1.76
Deaths	10,020	54,063
Crude Death Rate	7.1	7.3
Standardised Mortality Ratio	94	96
Life Expectancy at Birth*		
Male	..	76.5
Female	..	81.1

Source: Office for National Statistics, Vital Statistics

.. denotes data not available. * data relate to 2002-04.

Electors, 2005

(Appendix E)

	West SRDF	Greater London
Local Government Electors	976,072	5,015,844

Source: Office for National Statistics, Form RPF29

West SRDF

The list of boroughs which form this group is available in the Introduction on page 2 of this Briefing.

2004 Mid-Year Estimates, Age Structure (percentages)

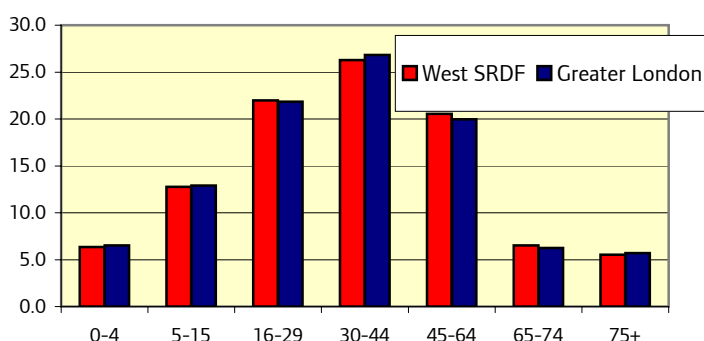

Labour Force

(Appendix F)

Working Age	West SRDF			Greater London		
	Male (%)	Female (%)	Total (%)	Male (%)	Female (%)	Total (%)
Economic Activity	83.3	68.6	76.3	81.4	67.3	74.6
Employment	77.0	63.7	70.7	75.6	62.2	69.1
Unemployment	7.5	7.1	7.3	7.2	7.5	7.3
Economic Inactivity	16.7	31.4	23.7	18.6	32.7	25.4
In Employment;						
Percentage Self-Employed	18.9	9.3	14.7	19.8	9.9	15.5
Percentage Part-Time	9.6	31.1	18.9	10.1	31.8	19.6

Source: Annual Population Survey, 2004 (January to December)

Working age relates to 16-64 for men and 16-59 for women.

Benefits Claimants

(Appendix G)

	West SRDF			Greater London		
	Male (%)	Female (%)	Total (%)	Male (%)	Female (%)	Total (%)
Income Support ¹	3.8	7.2	5.5	4.1	8.1	6.1
Attendance Allowance ²	9.8	17.0	14.1	10.3	17.0	14.2
Disability Living Allowance ³	3.6	3.5	3.6	3.7	3.5	3.6
Incapacity Benefit ⁴	6.6	4.6	5.6	6.9	4.7	5.8
Jobseekers Allowance ⁴	4.0	1.8	2.9	4.6	2.0	3.3
Pension Credit ⁵	22.0	26.9	24.8	22.4	27.3	25.1

Source: Department for Work and Pensions, August 2005.

Denominators for Benefits Claimants differ: ¹ 16+ population; ² 65+ population; ³ Total population; ⁴ 16-64 males, 16-59 females; ⁵ 60+ population.

Education

(Appendix H)

January 2005	West SRDF		Greater London		Greater London		
	Number of Schools	Headcount of Pupils	Number of Schools	Headcount of Pupils	West SRDF		
Nursery	15	1,006	83	7,070	Primary School Pupils by Ethnicity, %		
Primary	341	121,242	1,836	625,970	White	41.1	49.3
Secondary	74	81,226	406	422,730	Mixed	7.3	7.5
Special	33	2,445	154	11,720	Asian	26.3	16.7
Pupil Referral Unit	14	527	75	3,340	Black	17.4	20.3
Independent	88	22,383	489	126,290	Chinese	0.5	0.7
City Technology Colleges and Academies	3	2,624	15	13,170	Other ethnic group	6.0	4.2
All Schools	568	231,460	3,058	1,210,280			

Source: Statistics of Schools in England 2005, Department for Education and Skills

North SRDF

The list of boroughs which form this group is available in the Introduction on page 2 of this Briefing.

	North SRDF	Greater London
Geographical size (km ²)	237.34	1573.53
Population Density (persons per km ²)	4,436	4,721

Source: Ordnance Survey, Boundary Line; Office for National Statistics Mid-2004 Estimates

Population (Appendices A, B)	North SRDF				Greater London		
	ONS Mid-Year Estimates			GLA Sc 8.07		ONS	GLA
	1994	2004	2004 (%)	2026	2026 (%)	2004 (%)	2026(%)
Total (=100%)	909,500	1,052,900		1,145,395			
0-4	68,800	71,400	6.8	77,583	6.8	6.5	6.6
5-15	125,100	142,100	13.5	149,933	13.1	12.9	12.6
16-29	203,500	218,800	20.8	206,231	18.0	21.8	18.6
30-44	206,000	278,100	26.4	282,400	24.7	26.8	26.0
45-64	182,100	213,600	20.3	285,365	24.9	20.0	24.3
65-74	67,200	67,700	6.4	76,468	6.7	6.2	6.4
75+	56,800	61,100	5.8	67,416	5.9	5.7	5.6

Source: Office for National Statistics Mid-Year Estimates; GLA 2005 Round Interim Demographic Projections

thousands	North SRDF				Greater London		
	ONS Mid-Year Estimates by Ethnicity (Experimental)						
	2001	2001 (%)	2003	2003 (%)	Δ 2001-03	2001 (%)	2003 (%)
All Groups	1,040.0		1,051.1		11.1		
White	739.3	71.1	730.7	69.5	-8.6	71.3	70.5
Mixed	35.7	3.4	38.1	3.6	2.4	3.1	3.3
Asian or Asian British	108.6	10.4	113.1	10.8	4.5	12.1	12.3
Black or Black British	125.9	12.1	132.3	12.6	6.4	10.8	10.8
Other	30.6	2.9	36.4	3.5	5.8	2.7	3.1

Source: Office for National Statistics Experimental Mid-Year Estimates by Ethnicity

Components of population change, 2003-04

(Appendix A)

	North SRDF	Greater London
Population 2003	1,051,030	7,387,870
Natural Change	8,010	55,170
Internal migration inflows	..	151,660
Internal migration outflows	..	267,790
Net Internal migration	-17,950	-116,140
International migration inflows	21,650	196,160
International migration outflows	10,110	94,820
Net International migration	11,550	101,340
of which, Net Asylum Seekers	2,710	10,900
of which, Net Visitor Switchers	1,520	15,190
Other Changes	210	360
Population 2004	1,052,850	7,428,590

Source: Office for National Statistics Components of Population Change.

.. denotes data not available

Vital Statistics, 2004

(Appendix C)

	North SRDF	Greater London
Live Births	16,678	113,679
Crude Birth Rate	15.8	15.3
General Fertility Rate	66.6	62.5
Total Period Fertility Rate	1.90	1.76
Deaths	7,947	54,063
Crude Death Rate	7.5	7.3
Standardised Mortality Ratio	98	96
Life Expectancy at Birth*		
Male	..	76.5
Female	..	81.1

Source: Office for National Statistics, Vital Statistics

.. denotes data not available. * data relate to 2002-04.

Households and Dwellings

(Appendix D)

	North SRDF	Greater London
Council Tax Dwellings	2005	442,769
	Δ 2001-05	9,932
Completions Data (LDD)	2004-05	2,875
		27,364

Source: Office of the Deputy Prime Minister, Table CBT1; GLA London Development Database

Electors, 2005

(Appendix E)

	North SRDF	Greater London
Local Government Electors	691,980	5,015,844

Source: Office for National Statistics, Form RPF29

North SRDF

The list of boroughs which form this group is available in the Introduction on page 2 of this Briefing.

2004 Mid-Year Estimates, Age Structure (percentages)

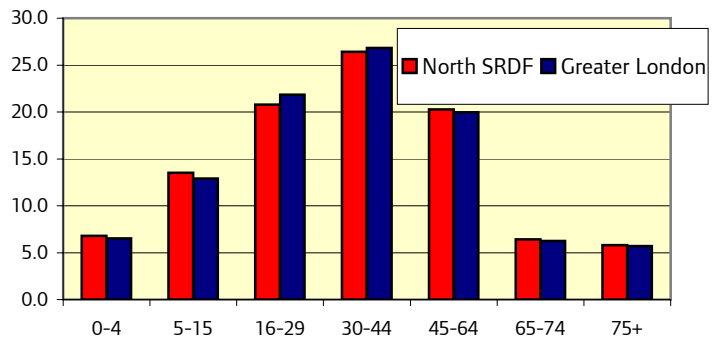

Labour Force

(Appendix F)

Working Age	North SRDF			Greater London		
	Male (%)	Female (%)	Total (%)	Male (%)	Female (%)	Total (%)
Economic Activity	78.6	64.7	71.9	81.4	67.3	74.6
Employment	72.8	59.9	66.6	75.6	62.2	69.1
Unemployment	7.4	7.5	7.5	7.2	7.5	7.3
Economic Inactivity	21.4	35.3	28.1	18.6	32.7	25.4
In Employment;						
Percentage Self-Employed	22.5	9.8	17.0	19.8	9.9	15.5
Percentage Part-Time	10.5	33.9	20.6	10.1	31.8	19.6

Source: Annual Population Survey, 2004 (January to December)

Working age relates to 16-64 for men and 16-59 for women.

Benefits Claimants

(Appendix G)

	North SRDF			Greater London		
	Male (%)	Female (%)	Total (%)	Male (%)	Female (%)	Total (%)
Income Support ¹	4.2	9.1	6.7	4.1	8.1	6.1
Attendance Allowance ²	11.7	19.6	16.2	10.3	17.0	14.2
Disability Living Allowance ³	3.3	3.7	3.5	3.7	3.5	3.6
Incapacity Benefit ⁴	6.9	5.2	6.0	6.9	4.7	5.8
Jobseekers Allowance ⁴	5.2	2.4	3.8	4.6	2.0	3.3
Pension Credit ⁵	23.1	28.1	25.9	22.4	27.3	25.1

Source: Department for Work and Pensions, August 2005.

Denominators for Benefits Claimants differ: ¹ 16+ population; ² 65+ population; ³ Total population; ⁴ 16-64 males, 16-59 females; ⁵ 60+ population.

Education

(Appendix H)

January 2005	North SRDF		Greater London		Greater London		
	Number of Schools	Headcount of Pupils	Number of Schools	Headcount of Pupils	Primary School Pupils by Ethnicity, %		
Nursery	11	1,054	83	7,070			
Primary	277	95,964	1,836	625,970	White	50.0	49.3
Secondary	64	67,127	406	422,730	Mixed	8.7	7.5
Special	19	1,775	154	11,720	Asian	12.1	16.7
Pupil Referral Unit	9	269	75	3,340	Black	21.5	20.3
Independent	61	12,233	489	126,290	Chinese	0.9	0.7
City Technology Colleges and Academies	2	1,911	15	13,170	Other ethnic group	5.6	4.2
All Schools	443	180,340	3,058	1,210,280			

Source: Statistics of Schools in England 2005, Department for Education and Skills

South SRDF

The list of boroughs which form this group is available in the Introduction on page 2 of this Briefing.

	South SRDF	Greater London
Geographical size (km ²)	412.78	1573.53
Population Density (persons per km ²)	3,255	4,721

Source: Ordnance Survey, Boundary Line; Office for National Statistics Mid-2004 Estimates

Population (Appendices A, B)	South SRDF				Greater London		
	ONS Mid-Year Estimates			GLA Sc 8.07		ONS	GLA
	1994	2004	2004 (%)	2026	2026 (%)	2004 (%)	2026 (%)
Total (=100%)	1,238,100	1,343,600		1,403,209			
0-4	85,600	82,900	6.2	84,653	6.0	6.5	6.6
5-15	162,500	180,700	13.4	174,548	12.4	12.9	12.6
16-29	256,500	247,900	18.4	237,582	16.9	21.8	18.6
30-44	286,500	346,000	25.8	333,095	23.7	26.8	26.0
45-64	268,400	301,200	22.4	366,468	26.1	20.0	24.3
65-74	97,500	92,900	6.9	105,833	7.5	6.2	6.4
75+	81,100	92,100	6.9	101,030	7.2	5.7	5.6

Source: Office for National Statistics Mid-Year Estimates; GLA 2005 Round Interim Demographic Projections

thousands	South SRDF				Greater London		
	ONS Mid-Year Estimates by Ethnicity (Experimental)						
	2001	2001 (%)	2003	2003 (%)	Δ 2001-03	2001 (%)	2003 (%)
All Groups	1,327.3		1,334.5		7.2		
White	1,093.7	82.4	1,081.1	81.0	-12.6	71.3	70.5
Mixed	34.7	2.6	37.3	2.8	2.6	3.1	3.3
Asian or Asian British	94.6	7.1	101.4	7.6	6.8	12.1	12.3
Black or Black British	77.7	5.9	84.7	6.3	7.0	10.8	10.8
Other	26.2	2.0	30.2	2.3	4.0	2.7	3.1

Source: Office for National Statistics Experimental Mid-Year Estimates by Ethnicity

Components of population change, 2003-04

(Appendix A)

	South SRDF	Greater London
Population 2003	1,334,590	7,387,870
Natural Change	6,320	55,170
Internal migration inflows	..	151,660
Internal migration outflows	..	267,790
Net Internal migration	-8,850	-116,140
International migration inflows	24,270	196,160
International migration outflows	12,950	94,820
Net International migration	11,290	101,340
of which, Net Asylum Seekers	780	10,900
of which, Net Visitor Switchers	1,800	15,190
Other Changes	300	360
Population 2004	1,343,650	7,428,590

Source: Office for National Statistics Components of Population Change.

.. denotes data not available

Households and Dwellings

(Appendix D)

	South SRDF	Greater London
Council Tax Dwellings	2005	3,205,138
	Δ 2001-05	87,887
Completions Data (LDD)	2004-05	27,364

Source: Office of the Deputy Prime Minister, Table CBT1; GLA London Development Database

Vital Statistics, 2004

(Appendix C)

	South SRDF	Greater London
Live Births	18,132	113,679
Crude Birth Rate	13.5	15.3
General Fertility Rate	59.7	62.5
Total Period Fertility Rate	1.73	1.76
Deaths	10,701	54,063
Crude Death Rate	8.0	7.3
Standardised Mortality Ratio	90	96
Life Expectancy at Birth*		
Male	..	76.5
Female	..	81.1

Source: Office for National Statistics, Vital Statistics

.. denotes data not available. * data relate to 2002-04.

Electors, 2005

(Appendix E)

	South SRDF	Greater London
Local Government Electors	937,728	5,015,844

Source: Office for National Statistics, Form RPF29

South SRDF

The list of boroughs which form this group is available in the Introduction on page 2 of this Briefing.

2004 Mid-Year Estimates, Age Structure (percentages)

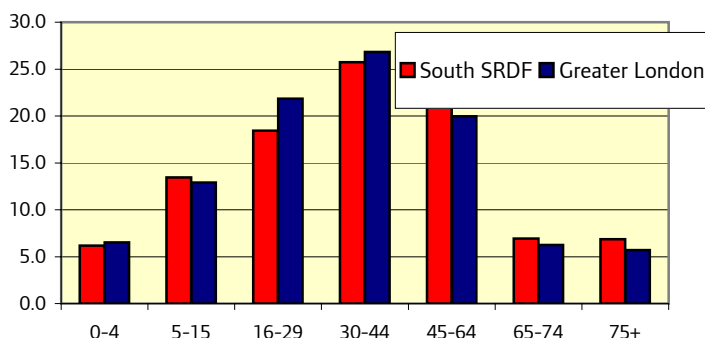

Labour Force

(Appendix F)

Working Age	South SRDF			Greater London		
	Male (%)	Female (%)	Total (%)	Male (%)	Female (%)	Total (%)
Economic Activity	85.8	74.5	80.3	81.4	67.3	74.6
Employment	81.6	70.0	76.0	75.6	62.2	69.1
Unemployment	4.9	6.0	5.4	7.2	7.5	7.3
Economic Inactivity	14.2	25.5	19.7	18.6	32.7	25.4
In Employment;						
Percentage Self-Employed	18.4	8.7	14.0	19.8	9.9	15.5
Percentage Part-Time	8.6	35.9	20.9	10.1	31.8	19.6

Source: Annual Population Survey, 2004 (January to December)

Working age relates to 16-64 for men and 16-59 for women.

Benefits Claimants

(Appendix G)

	South SRDF			Greater London		
	Male (%)	Female (%)	Total (%)	Male (%)	Female (%)	Total (%)
Income Support ¹	2.4	4.8	3.6	4.1	8.1	6.1
Attendance Allowance ²	7.6	13.6	11.0	10.3	17.0	14.2
Disability Living Allowance ³	2.7	2.6	2.7	3.7	3.5	3.6
Incapacity Benefit ⁴	4.8	3.3	4.0	6.9	4.7	5.8
Jobseekers Allowance ⁴	2.8	1.4	2.1	4.6	2.0	3.3
Pension Credit ⁵	13.7	19.1	16.8	22.4	27.3	25.1

Source: Department for Work and Pensions, August 2005.

Denominators for Benefits Claimants differ: ¹ 16+ population; ² 65+ population; ³ Total population; ⁴ 16-64 males, 16-59 females; ⁵ 60+ population.

Education

(Appendix H)

January 2005	South SRDF		Greater London		Greater London		
	Number of Schools	Headcount of Pupils	Number of Schools	Headcount of Pupils	Primary School Pupils by Ethnicity, %		
Nursery	10	806	83	7,070			
Primary	331	108,009	1,836	625,970	White	69.2	49.3
Secondary	79	82,441	406	422,730	Mixed	7.1	7.5
Special	25	2,002	154	11,720	Asian	8.3	16.7
Pupil Referral Unit	11	478	75	3,340	Black	11.1	20.3
Independent	94	29,350	489	126,290	Chinese	0.6	0.7
City Technology Colleges and Academies	2	1,890	15	13,170	Other ethnic group	2.0	4.2
All Schools	552	224,980	3,058	1,210,280			

Source: Statistics of Schools in England 2005, Department for Education and Skills

Greater London

Geographical size (km ²)	1573.53
Population Density (persons per km ²)	4,721

Source: Ordnance Survey, Boundary Line; Office for National Statistics Mid-2004 Estimates

Population

(Appendices A, B)	ONS Mid-Year Estimates			GLA Sc 8.07	
	1994	2004	2004 (%)	2026	2026 (%)
Total (=100%)	6,873,500	7,428,600		8,327,908	
0-4	492,800	483,200	6.5	548,701	6.6
5-15	912,200	959,100	12.9	1,048,333	12.6
16-29	1,555,500	1,621,900	21.8	1,549,186	18.6
30-44	1,585,500	1,993,200	26.8	2,164,385	26.0
45-64	1,386,300	1,482,500	20.0	2,020,728	24.3
65-74	520,800	464,200	6.2	529,603	6.4
75+	420,300	424,500	5.7	466,972	5.6

Source: Office for National Statistics Mid-Year Estimates; GLA 2005 Round Interim Demographic Projections

thousands	ONS Mid-Year Estimates by Ethnicity (Experimental)				
	2001	2001 (%)	2003	2003 (%)	Δ 2001-03
All Groups	7,322.4		7,387.9		65.5
White	5,217.3	71.3	5,204.8	70.5	-12.5
Mixed	229.7	3.1	242.1	3.3	12.4
Asian or Asian British	884.9	12.1	912.4	12.3	27.5
Black or Black British	792.0	10.8	799.8	10.8	7.8
Other	198.4	2.7	228.7	3.1	30.3

Source: Office for National Statistics Experimental Mid-Year Estimates by Ethnicity

Components of population change, 2003-04

(Appendix A)

Population 2003	7,387,870
Natural Change	55,170
Internal migration inflows	151,660
Internal migration outflows	267,790
Net Internal migration	-116,140
International migration inflows	196,160
International migration outflows	94,820
Net International migration	101,340
of which, Net Asylum Seekers	10,900
of which, Net Visitor Switchers	15,190
Other Changes	360
Population 2004	7,428,590

Source: Office for National Statistics Components of Population Change.

Households and Dwellings

(Appendix D)

Council Tax Dwellings	2005	3,205,138
	Δ 2001-05	87,887

Completions Data (LDD)	2004-05	27,364
------------------------	---------	--------

Source: Office of the Deputy Prime Minister, Table CBT1; GLA London Development Database

Vital Statistics, 2004

(Appendix C)

Live Births	113,679
Crude Birth Rate	15.3
General Fertility Rate	62.5
Total Period Fertility Rate	1.76
Deaths	54,063
Crude Death Rate	7.3
Standardised Mortality Ratio	96
Life Expectancy at Birth*	
Male	76.5
Female	81.1

Source: Office for National Statistics, Vital Statistics. * data relate to 2002-04.

Electors, 2005

(Appendix E)

Local Government Electors	5,015,844
---------------------------	-----------

Source: Office for National Statistics, Form RPF29

Greater London

2004 Mid-Year Estimates, Age Structure (percentages)

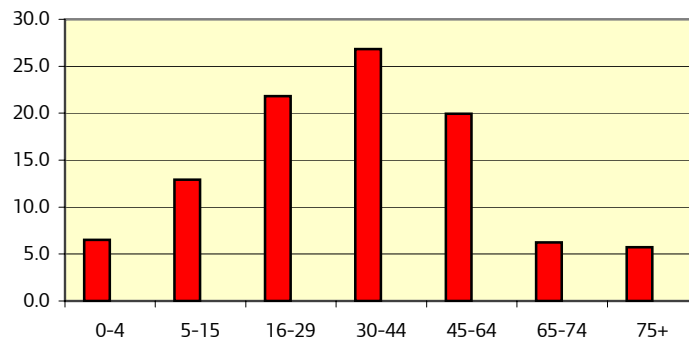

Labour Force

(Appendix F)

Working Age	Male (%)	Female (%)	Total (%)
Economic Activity	81.4	67.3	74.6
Employment	75.6	62.2	69.1
Unemployment	7.2	7.5	7.3
Economic Inactivity	18.6	32.7	25.4
In Employment;			
Percentage Self-Employed	19.8	9.9	15.5
Percentage Part-Time	10.1	31.8	19.6

Source: Annual Population Survey, 2004 (January to December)

Working age relates to 16-64 for men and 16-59 for women.

Benefits Claimants

(Appendix G)

	Male (%)	Female (%)	Total (%)
Income Support ¹	4.1	8.1	6.1
Attendance Allowance ²	10.3	17.0	14.2
Disability Living Allowance ³	3.7	3.5	3.6
Incapacity Benefit ⁴	6.9	4.7	5.8
Jobseekers Allowance ⁴	4.6	2.0	3.3
Pension Credit ⁵	22.4	27.3	25.1

Source: Department for Work and Pensions, August 2005.

Denominators for Benefits Claimants differ: ¹ 16+ population; ² 65+ population; ³ Total population; ⁴ 16-64 males, 16-59 females; ⁵ 60+ population.

Education

(Appendix H)

January 2005	Number of Schools	Headcount of Pupils	Primary School Pupils by Ethnicity, %	
Nursery	83	7,070		
Primary	1,836	625,970	White	49.3
Secondary	406	422,730	Mixed	7.5
Special	154	11,720	Asian	16.7
Pupil Referral Unit	75	3,340	Black	20.3
Independent	489	126,290	Chinese	0.7
City Technology Colleges and Academies	15	13,170	Other ethnic group	4.2
All Schools	3,058	1,210,280		

Source: Statistics of Schools in England 2005, Department for Education and Skills

Appendix A

ONS mid-year estimates

Mid-2004 estimates of resident population were published by ONS on 25 August 2005. These form part of a fully consistent time series of mid-year estimates at local authority level back to 1981. *DMAG Briefing 2005/27 ONS Mid-2004 Population Estimates* describes the data at a borough, London and national level, and looks at recent changes over time.

Definition of resident population

The estimated population of an area includes all people who usually live there, whatever their nationality. Members of HM and US Armed forces in England and Wales are included on a residential basis wherever possible. HM forces stationed outside England and Wales are not included. Students are taken to be resident at their term-time address.

ONS mid-year estimates by ethnic group

On 26 January 2006, population estimates for all local authorities in England were released for 2001, 2002 and 2003, for all 16 (2001 Census) ethnic group categories. These data are classed as *experimental statistics*, that is, they are not yet of high enough quality to be classed as *National Statistics*. The data are available by 5-year age and gender for England, and by three broad age groups and gender at local authority level. Components of population change are also available for England. The estimates by ethnic group have been constrained to the ONS mid-year estimates for these years. *Demography Update 2006/5 – ONS Population Estimates by Ethnic Group, 2001 to 2003* – outlines the key data.

Components of population change 2003-04

As part of the standard release of data from the ONS, the components of population change between one year and the next are available on the National Statistics website - <http://www.statistics.gov.uk/STATBASE/Product.asp?vlnk=14060>. These 'components of change' show the numbers of people migrating in and out of the area either from within the UK or abroad, the natural change (births minus deaths) and 'other changes'. International migration figures are comprised of data from the International Passenger Survey (IPS), people moving to and from the Republic of Ireland, Asylum Seekers and Visitor Switchers.

Internal Migration

Internal Migration figures at the local authority level are derived from the combination of National Health Service Central Register (NHSCR) continuous monitoring and changes in the patient registers that are available annually.

NHSCR - The NHSCR is a record of all NHS patients. It ensures that medical records are effectively used by the Health Authorities and that General Practitioners are paid correctly. Information is passed to the NHSCR electronically from Health Authorities based upon patients who re-register with General Practitioners in their area. The data are specific to age and gender of the patient and the former and current health areas of registration.

Health Authority Patient Registers - Every Health Authority in England and Wales holds a register of the patients registered with General Practitioners within their area of responsibility. This contains the NHS number, gender, date of acceptance at the health authority and importantly the postcode of address of the patient. By obtaining a download from each patient register on an annual basis combining all 104 patient register extracts together, ONS can create a total register for the whole of England and Wales. Comparing records in one year with those of the previous linking on NHS numbers enables the identification of people who change their postcode and therefore may be defined as a person who, between one year and the next, changes their area of residence.

The two files are linked such that the number of migrants at local authority level based upon the patient registers is grossed up to allow for the number of all persons recording a change of address at Health Authority level throughout the year under continuous monitoring using the NHSCR data.

International Migration

International migration data are estimated from the International Passenger Survey (IPS), movement to and from the Republic of Ireland, Asylum Seekers and Visitor Switchers.

IPS - The IPS is a voluntary sample survey which is conducted continuously at the main ports of entry into the UK, ie air, sea, Channel Tunnel. Information on age, sex, marital status and citizenship are all collected by the survey, and people are surveyed both entering and leaving the UK. Figures on international migration are published annually through the ONS MN Series.

Visitor Switchers - Visitor switchers are people who on entry to the UK are remaining for under one year, but who subsequently stay for greater than a year. The data shown are not the total flows rather an estimate of flows that are not already included in the international migration flows from the IPS. Care must be taken when using these figures as they are **not** National Statistics, and as such they do not meet the stringent requirements made of National Statistics data. The data are only really fit for uses such as population modelling and understanding population change.

Other Changes

In addition to the migration and natural change components, the following form an 'other changes' group:

- Change in Armed Forces and Foreign Armed Forces (including foreign armed forces dependants)
- Change in boarding school pupils
- Change in prisoners
- Boundary change adjustment
- Reconciliation adjustment

Appendix B

GLA 2005 Round *Interim* Demographic Population Projections – Scenario 8.07

The Greater London Authority produces annual demographic projections at borough and ward level; the population data are broken down by single year of age and gender for each geographic area.

The 2005 Round projections in this *Briefing* update the 2003 Round Scenario 8.1 projections used in the *London Plan*. The key data used in the projections are as follows:

- The borough level base populations are the re-revised mid-2001 estimates, published in September 2003.
- Births, deaths and migration changes up to mid-2004 have been used. These are broadly consistent with the ONS mid-year estimates up to mid-2004.
- For the first time, 2001 Census migration age and gender structures were available and have been used in the model.
- Borough age-specific fertility rates and borough-group age/gender survival rates based upon the re-revised mid-2001 populations and the births and deaths occurring in the calendar years 2000-02 have been used as the basis for fertility and survival assumptions
- The Government Actuary's mid-2003 based assumptions for the future course of national fertility and survival rates have been followed
- The 2004 London Housing Capacity Study (LHCS) has been the main determinant of the population change in each of the London boroughs
- The 2001 Census borough level household representative rates have been used to set assumptions about the future course of average household size.

These projections are known as *Interim* as they have been produced on the same basis as the previous projections, that is borough level projections are linked to an assumed capacity based upon the 2004 LHCS and an estimate of average household size. The *Final* projections must await the availability of the ODPM 2003-based household projections in order to be able to use the projected trends in marital status and household representative rates that they incorporate in order to link population change with the planned growth in homes. The detailed ODPM household projections are due for the release in April 2006.

Appendix C

Vital Statistics 2004

Vital Statistics 2004 relate to events occurring in the resident population. Unless stated, all rates are calculated using ONS mid-2004 population estimates.

Definitions

Crude Birth/Death Rate

Crude Birth/Death Rates indicate the number of births/deaths per thousand resident population at mid-year.

General Fertility Rate

The General Fertility Rate is the number of live births per thousand resident women aged 15-44.

Total Period Fertility Rate (TPFR)

Total Period Fertility Rate indicates the average number of children that would be born to a woman if the current age-specific patterns of fertility persisted throughout her childbearing life. These data, for the boroughs and Inner, Outer and Greater London, were calculated by ONS based on the 2003 mid-year estimates. The TPFRs for the two other borough groups and the SRDFs were calculated by the GLA by weighting borough data according to the numbers of females aged 15 to 44 in the mid-2004 estimates.

Standardised Mortality Ratio (SMR)

Standardised Mortality Ratio indicates how the mortality of a given area compares with the national level, after allowing for differences in age structure.

The SMR represents total observed deaths as a percentage of expected deaths, which are calculated as the number that would occur if the population of the area experienced the age/sex mortality rates of England and Wales. Similar to the TPFRs the SMRs for the boroughs, Inner, Outer and Greater London were calculated by the ONS using the 2003 mid-year estimates. The SMRs for the remaining areas were calculated by the GLA by weighting borough data using the 2004 mid-year estimates for total population.

Expectation of life at birth

The ONS releases, on an annual basis, expectation of life at birth figures for local and health authorities, Government Office Regions and constituent countries of the UK. The most recent data refer to the period 2002-04. *DMAG Update 2005-13 Life expectancy at birth*, covering some of the key results, was produced shortly after the figures were released.

Appendix D

Households and Dwellings

Council Tax Dwellings

Council Tax Implied Total Dwellings on Valuation List, 2005

Each local authority submits annual returns to the Office of the Deputy Prime Minister (ODPM) relating to the number of properties on their valuation list as at November each year. The properties are categorised by the Tax Band (A to H) under several headings:

- Total Chargeable Dwellings
- Exempt Dwellings
- Dwellings Demolitions and Outside of Area of Authority
- Chargeable Dwellings with Disabled Relief
- Chargeable Dwellings with 25% discount
- Chargeable Dwellings with 50% discount
- Chargeable Dwellings with no discount
- 'Equivalent Dwellings'
- Band D Equivalent Dwellings

The data shown in the *Profiles* are for September 2005, with changes since October 2001, and relate to Total Chargeable Dwellings.

Housing Completions

London Development Database

The London Development Database (LDD) contains planning permission data back to 1987, most of which comes from previous systems and currently holds nearly 50,000 records. Only those permissions added since the LDD was introduced in April 2004 are guaranteed a full set of information – the data for both residential and non-residential developments includes information on number of bedrooms, tenure, floorspace – and every permission record holds an address, site area, grid reference and details of existing and proposed use. The LDD is designed to inform Mayoral policies in terms of how London is developing, and the information from it helps to measure progress on the *London Plan* against specific targets.

Appendix E

RPF29 Summary of Register of Electors, 2005 (October 2004), Population Estimate Unit, Office for National Statistics

The register of electors shows the number of local government electors for each local authority and parliamentary electors for each parliamentary constituency.

In this *Briefing*, data for the total number of local government electors is shown. This number includes residential qualifiers (see below), Peers, European Union citizens and attainers.

The 2005 figures are derived from data supplied to the Office for National Statistics by Electoral Registration Officers and show the number of people who on 1 December 2004 were registered to vote in local elections. These are based on a qualifying date of 15 October 2004.

To qualify as a resident, a person needs to be normally living at the address on the qualifying date, even if temporarily absent. People having more than one place of residence, such as students and those with second homes, may therefore be included on more than one register.

The term attainer is used to describe a person who attains the age of 18 during the currency of the register, and is entitled to vote at an election held on or after his or her eighteenth birthday.

Appendix F

Labour Force

Annual Population Survey (APS)

The APS is a new survey that replaces the annual Labour Force Survey (LFS). The APS collects a wide range of data about people and their labour market circumstances and is carried out by the ONS. While the APS is new in terms of its sample design, it has similar topic coverage and sample size (in the case of London) to the LFS.

The data presented in this *Briefing* are from the 2004 annual dataset, covering the period January to December 2004.

- Economic Activity – persons aged 16 and over who are in employment or are unemployed by the International Labour Organisation definition (see below).
- Employment – people aged 16 and over who did at least 1 hours' work in the reference week; those who had a job that they were temporarily away from; those on government supported training and employment programmes; and those doing unpaid family work.
- Unemployment – the International Labour Organisation's measure of unemployment refers to people without a job who were able to start work in two weeks following their LFS interview and who had either looked for work in the four weeks prior to interview or were waiting to start a job they had already obtained.
- Economic Inactivity – people neither in employment nor unemployed.
- Part-Time – this is generally classified on the basis of self-definition.
- Self-Employed – this is also classified on the basis of self-definition.

More detailed data, including breakdowns by disability, ethnicity and age, for London and the Government Office Regions are available in *DMAG Briefing 2005/34 Introducing the Annual Population Survey: Preliminary results from the 2004 APS for London*.

Appendix G

Benefits Claimants - Department of Work and Pensions

The data used in this *Briefing* refer to August 2005 and cover six main statistics;

- Income Support – this can be paid to a person who
 - is in Great Britain
 - is aged 16 or over
 - is not working 16 hours or more a week
 - has less money coming in than the law says they need to live on.

From October 1996, Jobseeker's Allowance replaced IS for unemployed people. In general Income Support is now only available to people who are not required to be available for work such as pensioners, lone parents and sick and disabled people. The rates are calculated using population aged 16+.

- Attendance Allowance – this is a benefit for people over the age of 65 who are so severely disabled, physically or mentally, that they need a great deal of help with personal care or supervision. They could need either frequent attention coping with their bodily functions or continual supervision to stop them hurting themselves or others. This could be either during the day or at night. The denominator for rates is the 65+ population.

- Disability Living Allowance is available for people who become disabled before the age of 65. It replaced and extended Attendance Allowance and Mobility Allowance. People who could not qualify for Mobility Allowance or Attendance Allowance can get the lower rates of Disability Living Allowance. Rates are calculated using total population as a denominator.

- Incapacity Benefit – this replaced Sickness and Invalidity Benefits from 13 April 1995. It is paid to people who are assessed as being incapable of work and who meet the appropriate contribution conditions. Rates are calculated using the working age population (16-64 for men and 16-59 for women) as a denominator.

- Jobseeker's Allowance (JSA) is a benefit for unemployed people or those working less than 16 hours a week and who are looking for full-time work. There are different types of JSA depending on whether claimants satisfy the National Insurance contributions conditions, pass the means test or are claiming as part of a couple. There are also strict criteria that must be met in respect of the claimant's labour market activity.

- Pension Credit was introduced in October 2003. It is an entitlement for people aged 60 and over living in Great Britain. Pension Credit has replaced the Minimum Income Guarantee (MIG). However, the principle of a guaranteed minimum income continues to apply. There are two parts to Pension Credit: the guarantee credit and the savings credit.

The guarantee credit provides financial help for people aged 60 or over whose income is below a certain level set by the law. The level that applies depends on individual circumstances; this is the standard, minimum guarantee. The awarded amount will depend on other sources of income, such as other pensions and savings. Extra amounts will be added to the standard minimum guarantee for those who have:

- relevant housing costs

- severe disabilities
- caring responsibilities

The savings credit is an extra amount for people aged 65 or over who have made some provision for their retirement (such as savings or a second pension) which brings their income above a level set by Parliament, called the 'savings credit threshold'. The aim is to reward pensioners who have modest income or savings. Claimants can get a savings credit on top of a guarantee credit. Claimants may still get a savings credit even if their income is above the standard minimum guarantee level.

A number of *DMAG Briefings* have been produced recently about these, and other, benefits:

DMAG Briefing 2005/20 Benefits 1: Income Support

DMAG Briefing 2005/28 Benefits 2: Incapacity Benefits and Severe Disability Allowance

DMAG Briefing 2005/37 Benefits 3: Children in Benefit Claiming Families

DMAG Briefing 2006/9 Benefits 4: Housing and Council Tax Benefits

Appendix H

Education Statistics

Statistics of Education Schools in England 2005 edition, Department of Education and Skills

The latest edition of "Statistics of Education Schools in England" includes school data for the academic year 2004/2005, which was collected in January 2005. The data relate to England and local authorities within England and **applies to the LEA of the school** rather than the residence of the pupil. The National Assembly for Wales collects their own statistics on schools and pupils in Wales; however these figures are not necessarily comparable with those from the Department for Education and Skills.

Most of the school information is from the Pupil Level Annual Schools' Census (PLASC), which was undertaken in January each year. In January 2002, for the first time, the Annual Schools' Census received individual pupil level data from maintained primary, secondary and special schools. In January 2003 pupil level data collection was expanded to include non-maintained special schools and academies. Whilst PLASC has been a very successful survey, it is possible that there is some discontinuity resulting from the change, though this is not thought to be significant.

Definitions

Nursery Schools

Nursery schools provide education primarily for children below compulsory school age (under 5).

Primary Schools

Primary schools consist mainly of infant schools for children aged 5 to 7, junior schools for those aged 7 to 11 and junior and infant schools for both age groups. Primary schools make provision for the youngest children of compulsory school age (5 and above), however, the majority of London schools also provide a reception class for pupils aged 4.

In addition, first schools cater for ages from 5 to 8, 9 or 10. They are the first stage of a three-tier (first, middle and secondary) school system. Many primary schools provide 'nursery' classes for under-fours. A 'nursery' class is one which includes amongst its staff a qualified nursery assistant.

Secondary Schools

Secondary education is provided mainly in three types of school, the comprehensive school, the secondary modern and the secondary grammar.

Schools which do not fall into any of these categories are classified as other schools. City Academies and City Technology Colleges (see following) which are publicly funded but registered as independent schools, fall into this category.

Special Schools

Special schools, both day and boarding, provide education for children with special educational needs who cannot be educated satisfactorily in an ordinary school.

Maintained special schools are run by local education authorities that pay all the expenses of maintenance.

Non-maintained special schools are run by voluntary bodies: they may receive some grant from the Department for capital work and for equipment, but their current expenditure is met primarily from the fees charged to the local education authorities for pupils placed in the schools.

Pupil Referral Unit

A Pupil Referral Unit is a centre for children of primary or secondary school age who have been temporarily withdrawn from mainstream provision.

Independent Schools

An independent school is legally defined as any institution providing full time education for five or more pupils of compulsory school age that is neither maintained by a local education authority nor a non-maintained special school. All independent schools are initially inspected by HMI from Ofsted. Just over half of all independent schools choose to belong to the professional associations constituting the Independent Schools Council (ISC).

City Technology Colleges and Academies

City Technology Colleges

These take the form of a charitable company limited by guarantee. The sponsors constitute an educational trust and will own or lease the college and appoint their representatives to the Board of Governors. The members of a CTC will consist of nominees of the sponsoring company and the Secretary of State. When the CTC is opened it will be registered as an independent school and is included in the independent schools tables.

Academies

These have been created more recently, but are essentially the same as CTCs with the same funding and status. However, while CTCs focus more on technology subjects, the Academies take a broader approach and tend to be found more in inner city areas.

Because of the similarities and relatively small numbers, City Technology Colleges and Academies have been grouped together.

Appendix I

Additional Data Sources

Data Management and Analysis Group (DMAG), GLA

In addition to demographic data, DMAG is also responsible for specific analysis on areas such as ethnicity, social exclusion, the 2001 Census and education. *DMAG Briefings* and analysis are available either direct from DMAG (see back cover for contact details), from individual London Boroughs, or via the GLA Extranet. The Extranet is a secure GLA website, which has limited access, and requires a password. Access to the Extranet may be granted on request. To apply for access to the Extranet, fill in the form found via the following link: <https://extranet.london.gov.uk/enquiry-form.jsp>.

GLAEconomics, GLA

Established in May 2002, GLAEconomics are responsible for assessing and monitoring the economic situation of London and providing economic analysis for policies and projects in areas such as transport, development and the environment.

Office for National Statistics (ONS) – <http://www.statistics.gov.uk>

The ONS is responsible for producing a wide variety of statistics, much of which is used in GLA analysis. Of particular interest, are;

- data from the Annual Population Survey (APS), a household survey with a UK sample of around 500,000 residents and 235,000 households. Analysis of APS data includes employment, unemployment, ethnicity, disability and qualifications.
- the Claimant Count, a count of people claiming Jobseeker's Allowance
- vital statistics – births and deaths
- electorate data
- earnings data from the New Earnings Survey, a 1% sample of employees in employment which collects information on hours worked and earnings from the employers. Self-employed earnings are not included
- 2001 Census
- population estimates and projections
- Neighbourhood Statistics

Office of the Deputy Prime Minister (ODPM) – <http://www.odpm.gov.uk>

This department is responsible for policy on housing, planning, devolution, regional and local government and the fire service.

Department for Education and Skills (DfES) – <http://www.dfes.gov.uk>

The DfES is the department responsible for schools and education, including funding, policy and compiling statistics.

Government Actuary's Department (GAD) – <http://www.gad.gov.uk>

This is a department of actuaries, advising the Government on issues affecting public policy in order to help ensure the financial stability of the state and private pensions systems. The department, since 1954, has also been responsible for producing the official population projections for the UK and constituent countries. Since January 2006 the demographic work of GAD has been absorbed into the National Statistics Centre for Demography based at ONS. At present the national population projections are still only available via the GAD website.

Department for Work and Pensions (DWP) – <http://www.dwp.gov.uk>

The remit of DWP is primarily welfare reform, for example, helping people back into work while supporting those unable to work through Jobcentre Plus; tackling child poverty; and assisting independence for the elderly. Statistics available from DWP mainly focus around benefits, such as Child Benefit, Jobseeker's Allowance, Incapacity Benefit and the New Deal.

Nomis – <http://www.nomisweb.co.uk>

Nomis is run by the University of Durham on behalf of the Office for National Statistics. It was launched in 1981 and makes available a vast range of labour market statistics, such as employment, unemployment, earnings, and claimant data. It has recently introduced profiles for each local authority in Great Britain, covering information such as population, labour supply and demand and the number of VAT registered businesses.

Regular Briefings from the GLA Data Management and Analysis Group

Recent *DMAG Briefings*:

DMAG 2005/12	Ethnic Diversity Indices	Baljit Bains
DMAG 2005/13	London Borough and Sub-Regional Demographic Profiles (2003)	Georgia Hay
DMAG 2005/14	Guide to accessing the LHS at the ESRC Data Archive	Lovedeep Vaid
DMAG 2005/15	GLA Ward Population Projection Manual	Georgia Hay
DMAG 2005/16	Income Poverty in London: 2003/04	Lovedeep Vaid
DMAG 2005/17	Focus on London's Demography	John Hollis
DMAG 2005/18	Census Information Note 2005-1	Eileen Howes
DMAG 2005/19	2001 Census: London Country of Birth Profiles – The Arab League	Giorgio Finella
DMAG 2005/20	Benefits Data for London: No 1 Income Support	Lovedeep Vaid
DMAG 2005/21	Transgenerational Ethnicity	Baljit Bains/John Hollis/Vicky Clarke
DMAG 2005/22	Workless Households in London	Lorna Spence
DMAG 2005/23	2001 Census Economic Activity Rates	Georgia Hay
DMAG 2005/24	Ward Risks of Population Change	John Hollis
DMAG 2005/25	Child Yield	John Hollis
DMAG 2005/26	Religious Diversity Indices	Baljit Bains
DMAG 2005/27	ONS Mid-2004 Population Estimates	Georgia Hay
DMAG 2005/28	Benefits Data for London: No 2 Incapacity Benefits and Severe Disability Allowance	Lovedeep Vaid
DMAG 2005/29	Paycheck 2005: An analysis of Household Income Data for London	Lovedeep Vaid
DMAG 2005/30	2001 Census: The migration patterns of London's ethnic groups	Marian Mackintosh
DMAG 2005/32	Moving Home and Changing School	David Ewens
DMAG 2005/33	GLA 2005 Round Interim Demographic Projections	John Hollis/Georgia Hay
DMAG 2005/34	Introducing the Annual Population Survey	Lorna Spence
DMAG 2005/35	Trends in Household Worklessness in London	Lorna Spence
DMAG 2005/36	Options. Improving the Evidence Base for School Places Planning	David Ewens
DMAG 2005/37	Benefits Data for London: No 3 Children in Benefit Claiming Families	Lovedeep Vaid
DMAG 2005/38	Patterns of Ethnic Segregation in London	Baljit Bains
DMAG 2005/39	London's changing population	Eileen Howes (editor)
DMAG 2005/40	GLA 2005 Round Interim Ward Population Projections	Georgia Hay
DMAG 2005/41	Statistics of Schools in London: Key Facts 2001-2005	Karen Osborne
DMAG 2005/42	Model-based income estimates (2001/02)	Lovedeep Vaid
DMAG 2005/43	Census Information Note 2005-2	Gareth Piggott
DMAG 2005/44	2001 Census: London County Report	Gareth Piggott
DMAG 2005/45	Greater London Demographic Review 2004	Demography Team
DMAG 2006/1	Census Information Note 2006-1	Eileen Howes
DMAG 2006/2	Simpson's diversity indices for wards 1991 and 2001	Gareth Piggott
DMAG 2006/3	2001 Census: The health of a diverse population	Gareth Piggott
DMAG2006/4	London Borough residents countries of birth	Giorgio Finella
DMAG 2006/5	GLA Resident Labour Force Projections	John Hollis
DMAG 2006/6	Parents and Work in London	Lorna Spence
DMAG 2006/7	Claimant Count Model: Technical Note 2006	Lorna Spence/Georgia Hay
DMAG 2006/8	Demography Team Workplan 2006-07	John Hollis
DMAG 2006/9	Benefits Data for London: No. 4: Housing and Council Tax Benefits	Lovedeep Vaid
DMAG 2006/10	Household Representative Rates: Technical Report	Georgia Hay

A full list of DMAG Briefings is available to internal customers through the GLA Intranet; otherwise please contact dmag.info@london.gov.uk A CD containing PDF versions of the Briefings, or hard copies, can be provided.

Contact details for the Data Management and Analysis Group are as follows:

Rob Lewis (020 7983 4652) is **Head of the Data Management and Analysis Group**. rob.lewis@london.gov.uk

Bill Armstrong (020 7983 4653) works in the **Census Team** with particular responsibilities for **commissioned tables, workplace data** and **mapping**. bill.armstrong@london.gov.uk

Baljit Bains (020 7983 4613) works in the **Demography Team** and is responsible for **ethnic demography**, including **ethnic group projections**. baljit.bains@london.gov.uk

Gareth Baker (020 7983 4965) works on **GIS** issues. gareth.baker@london.gov.uk

Shen Cheng (020 7983 4889) works on **Education data** and is responsible for **school roll projections**. shen.cheng@london.gov.uk (maternity leave until April 2006)

David Ewens (020 7983 4656) is responsible for **Education research and data analysis**. david.ewens@london.gov.uk

Giorgio Finella (020 7983 4328) works in the **Census Team**. giorgio.finella@london.gov.uk

Dennis Grenham (020 7983 4532) works mostly on **statistical compendia, election statistics** and **special publications**. dennis.grenham@london.gov.uk

Georgia Hay (020 7983 4347) works in the **Demography Team** and is responsible for **ward level projections**, the **Demography Extranet** and **borough liaison**. georgia.hay@london.gov.uk

John Hollis (020 7983 4604) is responsible for the work of the **Demography Team** and the **Social Exclusion Team**, and particularly for **demographic modelling**. john.hollis@london.gov.uk

Eileen Howes (020 7983 4657) is responsible for the work of the **Census Team** and the **SASPAC** project. eileen.howes@london.gov.uk

Ed Klodawski (020 7983 4694) works in the **Demography Team**. His post is joint with the **London Health Observatory** and specialises in **ethnic** and **health** issues. edmund.klodawski@london.gov.uk

Rachel Leeser (020 7983 4696) works in the **Social Exclusion Team** with particular responsibilities for **surveys** and **income data**. rachel.leeser@london.gov.uk

Alan Lewis (020 7983 4348) works on the **SASPAC** project. alan.lewis@london.gov.uk

Michael Minors (020 7983 4654) is responsible for the work of the **General Statistics, Education, and GIS team**. michael.minors@london.gov.uk

Gareth Piggott (020 7983 4327) works in the **Census Team**. gareth.piggott@london.gov.uk

Lorna Spence (020 7983 4658) is a member of the **Social Exclusion Team**, with particular responsibilities for **labour market data**. lorna.spence@london.gov.uk

Lovedeep Vaid (020 7983 4699) works in the **Social Exclusion Team** with particular responsibilities for **benefits, indicators** and **income data**. lovedeep.vaid@london.gov.uk

Please use the above descriptions in deciding whom to contact to assist you with your information needs.