London Borough of Hillingdon
Annual Mean NO_x concentrations 2020

LAEI 2013 Update

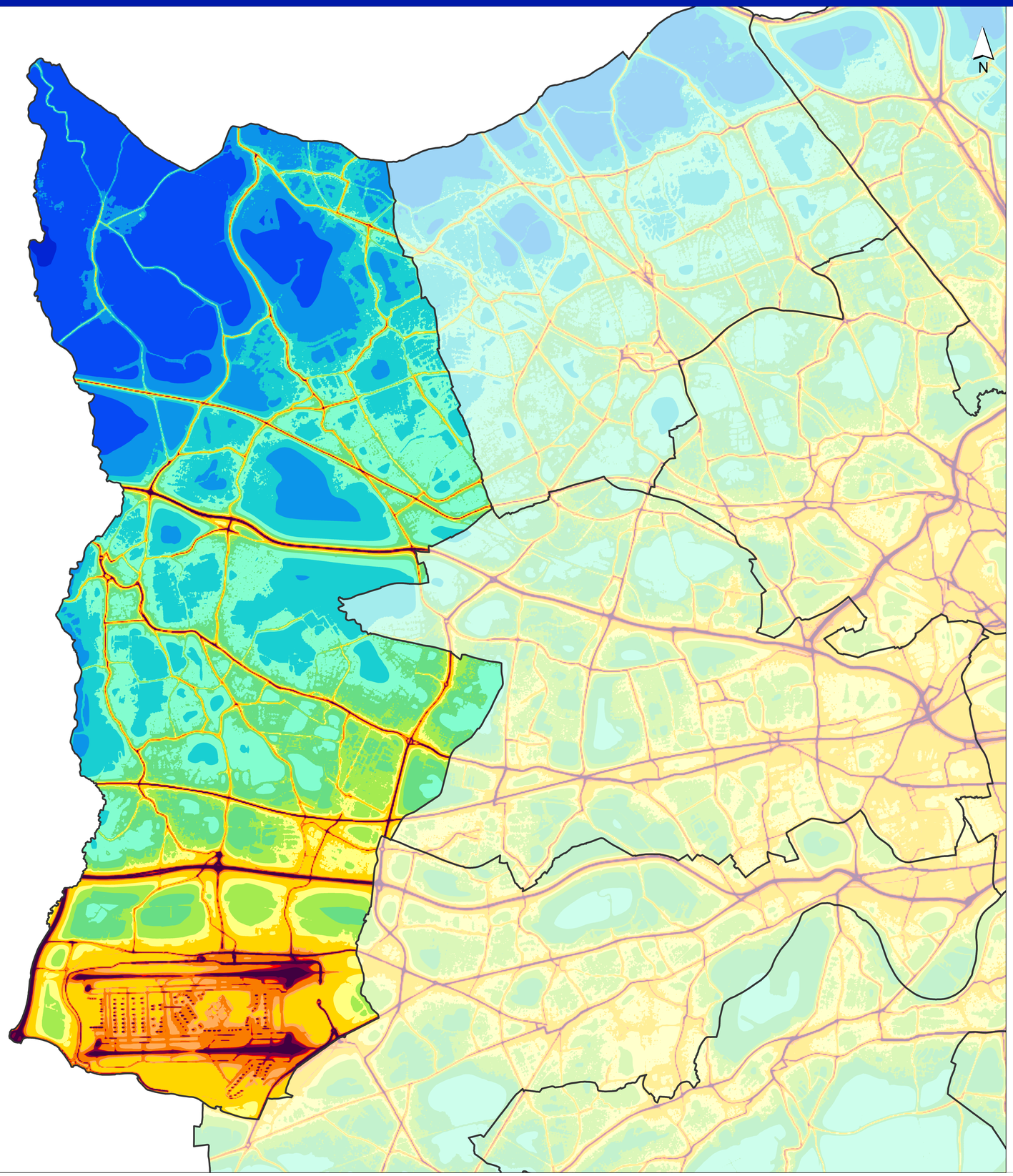

Legend

NO_x (µg/m³)

- < 16
- 16 - 19
- 19 - 22
- 22 - 25
- 25 - 28
- 28 - 31
- 31 - 34
- 34 - 37
- 37 - 40
- 40 - 43
- 43 - 55
- 55 - 58
- 58 - 73
- 73 - 76
- 76 - 97
- > 97
- Boroughs

0 2 4
Kilometres

MAYOR OF LONDON

GREATER**LONDON**AUTHORITY

CLEANERAIR
FOR LONDON