London Borough of Havering
Annual Mean NO_x concentrations 2013

LAEI 2013

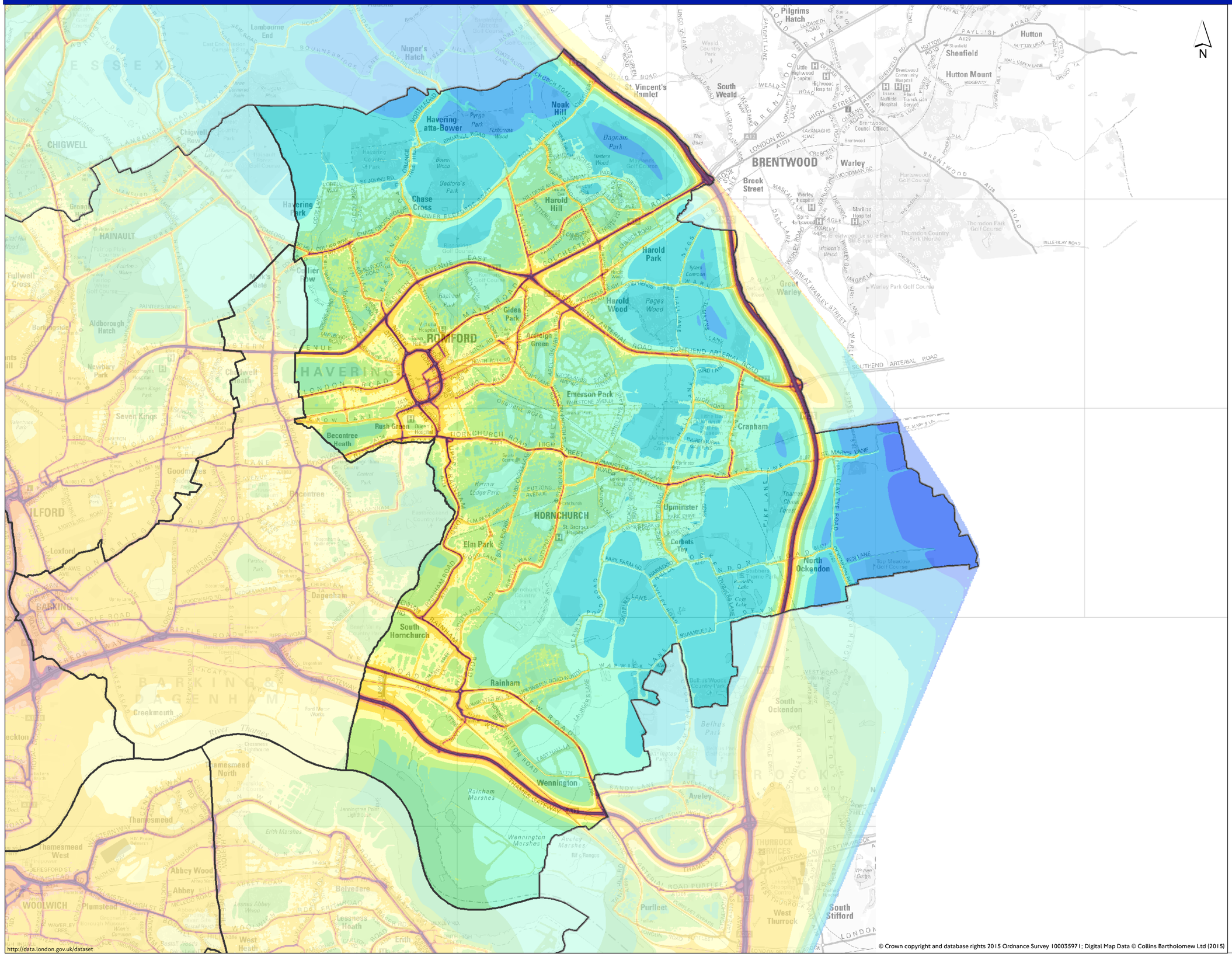
N
ROMFORD
HAVERING
HORNCHURCH
BRENTWOOD
CHIGWELL
HAINAULT
ILFORD
BARKING
BARKING & DAGENHAM
WOOLWICH
Havering-atte-Bower
Chase Cross
Harold Hill
Harold Park
Harold Wood
Gidea Park
Emerson Park
Cranham
Upminster
Elm Park
Rainham
Wennington
South Hornchurch
North Ockendon
South Ockendon
Aveley
Purfleet
South Stifford
West Thurrock
Rainham Marshes
Wennington Marshes
Belhus Park
Thamesmead
Creekmouth
Dagenham
Becontree
Rush Green
Romford
Shenfield
Hutton
Hutton Mount
Warley
Brook Street
Great Warley
Pilgrims Hatch
South Weald
Nuper's Hatch
Noak Hill
Dagnam Park
Havering Park
Collier Row
Chigwell Row
Lambourne End
Aldborough Hatch
Newbury Park
Seven Kings
Goodmayes
Chadwell Heath
Loxford
Fullwell Cross
Barkingside
Gidea Park
Raphael Park
Romford Golf Course
Havering Country Park
Bedfont's Park
Bedfont Lake
Hornchurch Country Park
Harrow Lodge Park
Central Park
Thames Chase Forest
Belhus Woods Country Park
Thamesmead North
Thamesmead West
Abbey Wood
Belvedere
Plumstead
Lesnes Abbey Wood
Lesnes Heath
West Heath
Erith Marshes
Jenningtree Point Lighthouse
Ford Motor Works
Crossness Lighthouse
Thames Gateway
Thames Chase Community Forest
Thurrock Services
Thurrock Country Park (North)
Thorndon Country Park (North)
Thorndon Park Golf Course
Warley Park Golf Course
Hartswood Golf Course
Essex Nuffield Hospital
Brentwood Community Hospital
Brentwood Council Offices
Warley Hospital
Marillac Hospital
Little Havering Hospital
St. Vincent's Hamlet
Weald Country Park
Tom Meadow Golf Course
Cranham Golf Course
Upminster Golf Course
Corbets Tey
Belhus Woods Country Park
Rainham Marshes
Wennington Marshes
Aveley Marshes
Rifle Ranges