



THE GOODSYARD

Transport Assessment

September 2019 - Part 3 of 3



ballymore.



APPENDIX H MCC TRAFFIC SURVEY DATA

[illegible]

Year	1990	1991	1992	1993	1994	1995	1996	1997	1998	1999	2000	2001	2002	2003	2004	2005	2006	2007	2008	2009	2010	2011	2012	2013	2014	2015	2016	2017	2018	2019	2020	2021	2022	2023	2024	2025	2026	2027	2028	2029	2030	2031	2032	2033	2034	2035	2036	2037	2038	2039	2040	2041	2042	2043	2044	2045	2046	2047	2048	2049	2050	2051	2052	2053	2054	2055	2056	2057	2058	2059	2060	2061	2062	2063	2064	2065	2066	2067	2068	2069	2070	2071	2072	2073	2074	2075	2076	2077	2078	2079	2080	2081	2082	2083	2084	2085	2086	2087	2088	2089	2090	2091	2092	2093	2094	2095	2096	2097	2098	2099
1990	1	2	3	4	5	6	7	8	9	10	11	12	13	14	15	16	17	18	19	20	21	22	23	24	25	26	27	28	29	30	31	32	33	34	35	36	37	38	39	40	41	42	43	44	45	46	47	48	49	50	51	52	53	54	55	56	57	58	59	60	61	62	63	64	65	66	67	68	69	70	71	72	73	74	75	76	77	78	79	80	81	82	83	84	85	86	87	88	89	90	91	92	93	94	95	96	97	98	99	100										
1991	101	102	103	104	105	106	107	108	109	110	111	112	113	114	115	116	117	118	119	120	121	122	123	124	125	126	127	128	129	130	131	132	133	134	135	136	137	138	139	140	141	142	143	144	145	146	147	148	149	150	151	152	153	154	155	156	157	158	159	160	161	162	163	164	165	166	167	168	169	170	171	172	173	174	175	176	177	178	179	180	181	182	183	184	185	186	187	188	189	190	191	192	193	194	195	196	197	198	199	200										
1992	201	202	203	204	205	206	207	208	209	210	211	212	213	214	215	216	217	218	219	220	221	222	223	224	225	226	227	228	229	230	231	232	233	234	235	236	237	238	239	240	241	242	243	244	245	246	247	248	249	250	251	252	253	254	255	256	257	258	259	260	261	262	263	264	265	266	267	268	269	270	271	272	273	274	275	276	277	278	279	280	281	282	283	284	285	286	287	288	289	290	291	292	293	294	295	296	297	298	299	300										
1993	301	302	303	304	305	306	307	308	309	310	311	312	313	314	315	316	317	318	319	320	321	322	323	324	325	326	327	328	329	330	331	332	333	334	33																																																																											

[illegible]

[illegible]

This section contains a large grid-in response area for the test. It consists of two identical vertical grids. Each grid has a header row with digits 0 through 9, followed by a hash symbol (#), a blank space, and a plus sign (+). Below the header are rows for mathematical operations: addition (+), subtraction (-), multiplication (x), and division (/), as well as comparison operators: less than (<) and greater than (>). The main body of each grid is composed of numerous small circles arranged in rows and columns, intended for students to mark their answers.

A large grid of graph paper. The grid is composed of small squares. At the top, there is a yellow header row. At the bottom, there is a yellow footer row. The grid is otherwise empty.

A large grid of graph paper with a vertical margin on the left and horizontal lines at the top and bottom.

[illegible]

The image shows a large grid of 100 columns and 100 rows. The top row contains a long string of binary digits (0s and 1s). The first column contains a long string of binary digits. The grid is mostly empty, with some cells containing small numbers or symbols.

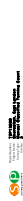



[illegible]

Figure 1 shows a schematic diagram of a 2D lattice. It is a 10x10 grid of small squares. The top row is labeled with 'a' and 'b' at the corners. The left column is labeled with 'a' and 'b' at the corners. The grid is divided into four quadrants by a vertical line and a horizontal line. The top-left quadrant is labeled 'a' and 'b' at the corners. The top-right quadrant is labeled 'a' and 'b' at the corners. The bottom-left quadrant is labeled 'a' and 'b' at the corners. The bottom-right quadrant is labeled 'a' and 'b' at the corners. The grid is also labeled with 'a' and 'b' at the corners of the entire grid.

[illegible][illegible][illegible]

	1	2	3	4	5	6	7	8	9	10	11	12	13	14	15	16	17	18	19	20	21	22	23	24	25	26	27	28	29	30	31	32	33	34	35	36	37	38	39	40	41	42	43	44	45	46	47	48	49	50	51	52	53	54	55	56	57	58	59	60	61	62	63	64	65	66	67	68	69	70	71	72	73	74	75	76	77	78	79	80	81	82	83	84	85	86	87	88	89	90	91	92	93	94	95	96	97	98	99	100	101	102	103	104	105	106	107	108	109	110	111	112	113	114	115	116	117	118	119	120	121	122	123	124	125	126	127	128	129	130	131	132	133	134	135	136	137	138	139	140	141	142	143	144	145	146	147	148	149	150	151	152	153	154	155	156	157	158	159	160	161	162	163	164	165	166	167	168	169	170	171	172	173	174	175	176	177	178	179	180	181	182	183	184	185	186	187	188	189	190	191	192	193	194	195	196	197	198	199	200	201	202	203	204	205	206	207	208	209	210	211	212	213	214	215	216	217	218	219	220	221	222	223	224	225	226	227	228	229	230	231	232	233	234	235	236	237	238	239	240	241	242	243	244	245	246	247	248	249	250	251	252	253	254	255	256	257	258	259	260	261	262	263	264	265	266	267	268	269	270	271	272	273	274	275	276	277	278	279	280	281	282	283	284	285	286	287	288	289	290	291	292	293	294	295	296	297	298	299	300	301	302	303	304	305	306	307	308	309	310	311	312	313	314	315	316	317	318	319	320	321	322	323	324	325	326	327	328	329	330	331	332	333	334	335	336	337	338	339	340	341	342	343	344	345	346	347	348	349	350	351	352	353	354	355	356	357	358	359	360	361	362	363	364	365	366	367	368	369	370	371	372	373	374	375	376	377	378	379	380	381	382	383	384	385	386	387	388	389	390	391	392	393	394	395	396	397	398	399	400	401	402	403	404	405	406	407	408	409	410	411	412	413	414	415	416	417	418	419	420	421	422	423	424	425	426	427	428	429	430	431	432	433	434	435	436	437	438	439	440	441	442	443	444	445	446	447	448	449	450	451	452	453	454	455	456	457	458	459	460	461	462	463	464	465	466	467	468	469	470	471	472	473	474	475	476	477	478	479	480	481	482	483	484	485	486	487	488	489	490	491	492	493	494	495	496	497	498	499	500	501	502	503	504	505	506	507	508	509	510	511	512	513	514	515	516	517	518	519	520	521	522	523	524	525	526	527	528	529	530	531	532	533	534	535	536	537	538	539	540	541	542	543	544	545	546	547	548	549	550	551	552	553	554	555	556	557	558	559	560	561	562	563	564	565	566	567	568	569	570	571	572	573	574	575	576	577	578	579	580	581	582	583	584	585	586	587	588	589	590	591	592	593	594	595	596	597	598	599	600	601	602	603	604	605	606	607	608	609	610	611	612	613	614	615	616	617	618	619	620	621	622	623	624	625	626	627	628	629	630	631	632	633	634	635	636	637	638	639	640	641	642	643	644	645	646	647	648	649	650	651	652	653	654	655	656	657	658	659	660	661	662	663	664	665	666	667	668	669	670	671	672	673	674	675	676	677	678	679	680	681	682	683	684	685	686	687	688	689	690	691	692	693	694	695	696	697	698	699	700	701	702	703	704	705	706	707	708	709	710	711	712	713	714	715	716	717	718	719	720	721	722	723	724	725	726	727	728	729	730	731	732	733	734	735	736	737	738	739	740	741	742	743	744	745	746	747	748	749	750	751	752	753	754	755	756	757	758	759	760	761	762	763	764	765	766	767	768	769	770	771	772	773	774	775	776	777	778	779	780	781	782	783	784	785	786	787	788	789	790	791	792	793	794	795	796	797	798	799	800	801	802	803	804	805	806	807	808	809	810	811	812	813	814	815	816	817	818	819	820	821	822	823	824	825	826	827	828	829	830	831	832	833	834	835	836	837	838	839	840	841	842	843	844	845	846	847	848	849	850	851	852	853	854	855	856	857	858	859	860	861	862	863	864	865	866	867	868	869	870	871	872	873	874	875	876	877	878	879	880	881	882	883	884	885	886	887	888	889	890	891	892	893	894	895	896	897	898	899	900	901	902	903	904	905	906	907	908	909	910	911	912	913	914	915	916	917	918	919	920	921	922	923	924	925	926	927	928	929	930	931	932	933	934	935	936	937	938	939	940	941	942	943	944	945	946	947	948	949	950	951	952	953	954	955	956	957	958	959	960	961	962	963	964	965	966	967	968	969	970	971	972	973	974	975	976	977	978	979	980	981	982	983	984	985	986	987	988	989	990	991	992	993	994	995	996	997	998	999	1000
--	---	---	---	---	---	---	---	---	---	----	----	----	----	----	----	----	----	----	----	----	----	----	----	----	----	----	----	----	----	----	----	----	----	----	----	----	----	----	----	----	----	----	----	----	----	----	----	----	----	----	----	----	----	----	----	----	----	----	----	----	----	----	----	----	----	----	----	----	----	----	----	----	----	----	----	----	----	----	----	----	----	----	----	----	----	----	----	----	----	----	----	----	----	----	----	----	----	----	----	-----	-----	-----	-----	-----	-----	-----	-----	-----	-----	-----	-----	-----	-----	-----	-----	-----	-----	-----	-----	-----	-----	-----	-----	-----	-----	-----	-----	-----	-----	-----	-----	-----	-----	-----	-----	-----	-----	-----	-----	-----	-----	-----	-----	-----	-----	-----	-----	-----	-----	-----	-----	-----	-----	-----	-----	-----	-----	-----	-----	-----	-----	-----	-----	-----	-----	-----	-----	-----	-----	-----	-----	-----	-----	-----	-----	-----	-----	-----	-----	-----	-----	-----	-----	-----	-----	-----	-----	-----	-----	-----	-----	-----	-----	-----	-----	-----	-----	-----	-----	-----	-----	-----	-----	-----	-----	-----	-----	-----	-----	-----	-----	-----	-----	-----	-----	-----	-----	-----	-----	-----	-----	-----	-----	-----	-----	-----	-----	-----	-----	-----	-----	-----	-----	-----	-----	-----	-----	-----	-----	-----	-----	-----	-----	-----	-----	-----	-----	-----	-----	-----	-----	-----	-----	-----	-----	-----	-----	-----	-----	-----	-----	-----	-----	-----	-----	-----	-----	-----	-----	-----	-----	-----	-----	-----	-----	-----	-----	-----	-----	-----	-----	-----	-----	-----	-----	-----	-----	-----	-----	-----	-----	-----	-----	-----	-----	-----	-----	-----	-----	-----	-----	-----	-----	-----	-----	-----	-----	-----	-----	-----	-----	-----	-----	-----	-----	-----	-----	-----	-----	-----	-----	-----	-----	-----	-----	-----	-----	-----	-----	-----	-----	-----	-----	-----	-----	-----	-----	-----	-----	-----	-----	-----	-----	-----	-----	-----	-----	-----	-----	-----	-----	-----	-----	-----	-----	-----	-----	-----	-----	-----	-----	-----	-----	-----	-----	-----	-----	-----	-----	-----	-----	-----	-----	-----	-----	-----	-----	-----	-----	-----	-----	-----	-----	-----	-----	-----	-----	-----	-----	-----	-----	-----	-----	-----	-----	-----	-----	-----	-----	-----	-----	-----	-----	-----	-----	-----	-----	-----	-----	-----	-----	-----	-----	-----	-----	-----	-----	-----	-----	-----	-----	-----	-----	-----	-----	-----	-----	-----	-----	-----	-----	-----	-----	-----	-----	-----	-----	-----	-----	-----	-----	-----	-----	-----	-----	-----	-----	-----	-----	-----	-----	-----	-----	-----	-----	-----	-----	-----	-----	-----	-----	-----	-----	-----	-----	-----	-----	-----	-----	-----	-----	-----	-----	-----	-----	-----	-----	-----	-----	-----	-----	-----	-----	-----	-----	-----	-----	-----	-----	-----	-----	-----	-----	-----	-----	-----	-----	-----	-----	-----	-----	-----	-----	-----	-----	-----	-----	-----	-----	-----	-----	-----	-----	-----	-----	-----	-----	-----	-----	-----	-----	-----	-----	-----	-----	-----	-----	-----	-----	-----	-----	-----	-----	-----	-----	-----	-----	-----	-----	-----	-----	-----	-----	-----	-----	-----	-----	-----	-----	-----	-----	-----	-----	-----	-----	-----	-----	-----	-----	-----	-----	-----	-----	-----	-----	-----	-----	-----	-----	-----	-----	-----	-----	-----	-----	-----	-----	-----	-----	-----	-----	-----	-----	-----	-----	-----	-----	-----	-----	-----	-----	-----	-----	-----	-----	-----	-----	-----	-----	-----	-----	-----	-----	-----	-----	-----	-----	-----	-----	-----	-----	-----	-----	-----	-----	-----	-----	-----	-----	-----	-----	-----	-----	-----	-----	-----	-----	-----	-----	-----	-----	-----	-----	-----	-----	-----	-----	-----	-----	-----	-----	-----	-----	-----	-----	-----	-----	-----	-----	-----	-----	-----	-----	-----	-----	-----	-----	-----	-----	-----	-----	-----	-----	-----	-----	-----	-----	-----	-----	-----	-----	-----	-----	-----	-----	-----	-----	-----	-----	-----	-----	-----	-----	-----	-----	-----	-----	-----	-----	-----	-----	-----	-----	-----	-----	-----	-----	-----	-----	-----	-----	-----	-----	-----	-----	-----	-----	-----	-----	-----	-----	-----	-----	-----	-----	-----	-----	-----	-----	-----	-----	-----	-----	-----	-----	-----	-----	-----	-----	-----	-----	-----	-----	-----	-----	-----	-----	-----	-----	-----	-----	-----	-----	-----	-----	-----	-----	-----	-----	-----	-----	-----	-----	-----	-----	-----	-----	-----	-----	-----	-----	-----	-----	-----	-----	-----	-----	-----	-----	-----	-----	-----	-----	-----	-----	-----	-----	-----	-----	-----	-----	-----	-----	-----	-----	-----	-----	-----	-----	-----	-----	-----	-----	-----	-----	-----	-----	-----	-----	-----	-----	-----	-----	-----	-----	-----	-----	-----	-----	-----	-----	-----	-----	-----	-----	-----	-----	-----	-----	-----	-----	-----	-----	-----	-----	-----	-----	-----	-----	-----	-----	-----	-----	-----	-----	-----	-----	-----	-----	-----	-----	-----	-----	-----	-----	-----	-----	-----	-----	-----	-----	-----	-----	-----	-----	-----	-----	-----	-----	-----	-----	-----	-----	-----	-----	-----	-----	-----	-----	-----	-----	-----	-----	-----	-----	-----	-----	-----	-----	-----	-----	-----	-----	-----	-----	-----	-----	-----	-----	-----	-----	-----	-----	-----	-----	-----	-----	-----	-----	-----	-----	-----	-----	-----	-----	-----	-----	-----	-----	-----	-----	-----	-----	-----	-----	-----	-----	-----	-----	-----	-----	-----	-----	-----	-----	-----	-----	-----	-----	-----	-----	-----	-----	-----	-----	-----	-----	-----	-----	-----	-----	-----	-----	-----	-----	-----	-----	-----	-----	-----	-----	-----	-----	-----	-----	-----	-----	-----	-----	-----	-----	-----	-----	-----	-----	-----	-----	-----	-----	-----	-----	-----	-----	-----	-----	-----	-----	-----	-----	-----	-----	-----	-----	-----	-----	-----	-----	-----	-----	-----	-----	-----	-----	-----	-----	-----	-----	-----	-----	------

1	2	3	4	5	6	7	8	9	10	11	12	13	14	15	16	17	18	19	20	21	22	23	24	25	26	27	28	29	30	31	32	33	34	35	36	37	38	39	40	41	42	43	44	45	46	47	48	49	50	51	52	53	54	55	56	57	58	59	60	61	62	63	64	65	66	67	68	69	70	71	72	73	74	75	76	77	78	79	80	81	82	83	84	85	86	87	88	89	90	91	92	93	94	95	96	97	98	99	100
1	2	3	4	5	6	7	8	9	10	11	12	13	14	15	16	17	18	19	20	21	22	23	24	25	26	27	28	29	30	31	32	33	34	35	36	37	38	39	40	41	42	43	44	45	46	47	48	49	50	51	52	53	54	55	56	57	58	59	60	61	62	63	64	65	66	67	68	69	70	71	72	73	74	75	76	77	78	79	80	81	82	83	84	85	86	87	88	89	90	91	92	93	94	95	96	97	98	99	100
1	2	3	4	5	6	7	8	9	10	11	12	13	14	15	16	17	18	19	20	21	22	23	24	25	26	27	28	29	30	31	32	33	34	35	36	37	38	39	40	41	42	43	44	45	46	47	48	49	50	51	52	53	54	55	56	57	58	59	60	61	62	63	64	65	66	67	68	69	70	71	72	73	74	75	76	77	78	79	80	81	82	83	84	85	86	87	88	89	90	91	92	93	94	95	96	97	98	99	100
1	2	3	4	5	6	7	8	9	10	11	12	13	14	15	16	17	18	19	20	21	22	23	24	25	26	27	28	29	30	31	32	33	34	35	36	37	38	39	40	41	42	43	44	45	46	47	48	49	50	51	52	53	54	55	56	57	58	59	60	61	62	63	64	65	66	67	68	69	70	71	72	73	74	75	76	77	78	79	80	81	82	83	84	85	86	87	88	89	90	91	92	93	94	95	96	97	98	99	100
1	2	3	4	5	6	7	8	9	10	11	12	13	14	15	16	17	18	19	20	21	22	23	24	25	26	27	28	29	30	31	32	33	34	35	36	37	38	39	40	41	42	43	44	45	46	47	48	49	50	51	52	53	54	55	56	57	58	59	60	61	62	63	64	65	66	67	68	69	70	71	72	73	74	75	76	77	78	79	80	81	82	83	84	85	86	87	88	89	90	91	92	93	94	95	96	97	98	99	100
1	2	3	4	5	6	7	8	9	10	11	12	13	14	15	16	17	18	19	20	21	22	23	24	25	26	27	28	29	30	31	32	33	34	35	36	37	38	39	40	41	42	43	44	45	46	47	48	49	50	51	52	53	54	55	56	57	58	59	60	61	62	63	64	65	66	67	68	69	70	71	72	73	74	75	76	77	78	79	80	81	82	83	84	85	86	87	88	89	90	91	92	93	94	95	96	97	98	99	100
1	2	3	4	5	6	7	8	9	10	11	12	13	14	15	16	17	18	19	20	21	22	23	24	25	26	27	28	29	30	31	32	33	34	35	36	37	38	39	40	41	42	43	44	45	46	47	48	49	50	51	52	53	54	55	56	57	58	59	60	61	62	63	64	65	66	67	68	69	70	71	72	73	74	75	76	77	78	79	80	81	82	83	84	85	86	87	88	89	90	91	92	93	94	95	96	97	98	99	100
1	2	3	4	5	6	7	8	9	10	11	12	13	14	15	16	17	18	19	20	21	22	23	24	25	26	27	28	29	30	31	32	33	34	35	36	37	38	39	40	41	42	43	44	45	46	47	48	49	50	51	52	53	54	55	56	57	58	59	60	61	62	63	64	65	66	67	68	69	70	71	72	73	74	75	76	77	78	79	80	81	82	83	84	85	86	87	88	89	90	91	92	93	94	95	96	97	98	99	100
1	2	3	4	5	6	7	8	9	10	11	12	13	14	15	16	17	18	19	20	21	22	23	24	25	26	27	28	29	30	31	32	33	34	35	36	37	38	39	40	41	42	43	44	45	46	47	48	49	50	51	52	53	54	55	56	57	58	59	60	61	62	63	64	65	66	67	68	69	70	71	72	73	74	75	76	77	78	79	80	81	82	83	84	85	86	87	88	89	90	91	92	93	94	95	96	97	98	99	100
1	2	3	4	5	6	7	8	9	10	11	12	13	14	15	16	17	18	19	20	21	22	23	24	25	26	27	28	29	30	31	32	33	34	35	36	37	38	39	40	41	42	43	44	45	46	47	48	49	50	51	52	53	54	55	56	57	58	59	60	61	62	63	64	65	66	67	68	69	70	71	72	73	74	75	76	77	78	79	80	81	82	83	84	85	86	87	88	89	90	91	92	93	94	95	96	97	98	99	100
1	2	3	4	5	6	7	8	9	10	11	12	13	14	15	16	17	18	19	20	21	22	23	24	25	26	27	28	29	30	31	32	33	34	35	36	37	38	39	40	41	42	43	44	45	46	47	48	49	50	51	52	53	54	55	56	57	58	59	60	61	62	63	64	65	66	67	68	69	70	71	72	73	74	75	76	77	78	79	80	81	82	83	84	85	86	87	88	89	90	91	92	93	94	95	96	97	98	99	100
1	2	3	4	5	6	7	8	9	10	11	12	13	14	15	16	17	18	19	20	21	22	23	24	25	26	27	28	29	30	31	32	33	34	35	36	37	38	39	40	41	42	43	44	45	46	47	48	49	50	51	52	53	54	55	56	57	58	59	60	61	62	63	64	65	66	67	68	69	70	71	72	73	74	75	76	77	78	79	80	81	82	83	84	85	86	87	88	89	90	91	92	93	94	95	96	97	98	99	100
1	2	3	4	5	6	7	8	9	10	11	12	13	14	15	16	17	18	19	20	21	22	23	24	25	26	27	28	29	30	31	32	33	34	35	36	37	38	39	40	41	42	43	44	45	46	47	48	49	50	51	52	53	54	55	56	57	58	59	60	61	62	63	64	65	66	67	68	69	70	71	72	73	74	75	76	77	78	79	80	81	82	83	84	85	86	87	88	89	90	91	92	93	94	95	96	97	98	99	100
1	2	3	4	5	6	7	8	9	10	11	12	13	14	15	16	17	18	19	20	21	22	23	24	25	26	27	28	29	30	31	32	33	34	35	36	37	38	39	40	41	42	43	44	45	46	47	48	49	50	51	52	53	54	55	56	57	58	59	60	61	62	63	64	65	66	67	68	69	70	71	72	73	74	75	76	77	78	79	80	81	82	83	84	85	86	87	88	89	90	91	92	93	94	95	96	97	98	99	100
1	2	3	4	5	6	7	8	9	10	11	12	13	14	15	16	17	18	19	20	21	22	23	24	25	26	27	28	29	30	31	32	33	34	35	36	37	38	39	40	41	42	43	44	45	46	47	48	49	50	51	52	53	54	55	56	57	58	59	60	61	62	63	64	65	66	67	68	69	70	71	72	73	74	75	76	77	78	79	80	81	82	83	84	85	86	87	88	89	90	91	92	93	94	95	96	97	98	99	100
1	2	3	4	5	6	7	8	9	10	11	12	13	14	15	16	17	18	19	20	21	22	23	24	25	26	27	28	29	30	31	32	33	34	35	36	37	38	39	40	41	42	43	44	45	46	47	48	49	50	51	52	53	54	55	56	57	58	59	60	61	62	63	64	65	66	67	68	69	70	71	72	73	74	75	76	77	78	79	80	81	82	83	84	85	86	87	88	89	90	91	92	93	94	95	96	97	98	99	100
1	2	3	4	5	6	7	8	9	10	11	12	13	14	15	16	17	18	19	20	21	22	23	24	25	26	27	28	29	30	31	32	33	34	35	36	37	38	39	40	41	42	43	44	45	46	47	48	49	50	51	52	53	54	55	56	57	58	59	60	61	62	63	64	65	66	67	68	69	70	71	72	73	74	75	76	77	78	79	80	81	82	83	84	85	86	87	88	89	90	91	92	93	94	95	96	97	98	99	100
1	2	3	4	5	6	7	8	9	10	11	12	13	14	15	16	17	18	19	20	21	22	23	24	25	26	27	28	29	30	31	32	33	34	35	36	37	38	39	40	41	42	43	44	45	46	47	48	49	50	51	52	53	54	55	56	57	58	59	60	61	62	63	64	65	66	67	68	69	70	71	72	73	74	75	76	77	78	79	80																				

[illegible]

Figure 1 shows a schematic diagram of a 2D lattice structure. The lattice is represented as a 10x10 grid of nodes. The grid is divided into four quadrants by a vertical line at column 5 and a horizontal line at row 5. The top-left quadrant (columns 1-4, rows 1-4) is labeled 'A' and contains a 4x4 grid of nodes. The top-right quadrant (columns 6-9, rows 1-4) is labeled 'B' and contains a 4x4 grid of nodes. The bottom-left quadrant (columns 1-4, rows 6-9) is labeled 'C' and contains a 4x4 grid of nodes. The bottom-right quadrant (columns 6-9, rows 6-9) is labeled 'D' and contains a 4x4 grid of nodes. The central nodes at (5,5) and (5,6) are highlighted in yellow. The grid is surrounded by a border of nodes. The grid is labeled with 'x' and 'y' axes.

	0	1	2	3	4	5	6	7	8	9	A	B	C	D	E	F	G	H	I	J	K	L	M	N	O	P	Q	R	S	T	U	V	W	X	Y	Z	[\]	^	_	`	{		}	~	?	@	A	B	C	D	E	F	G	H	I	J	K	L	M	N	O	P	Q	R	S	T	U	V	W	X	Y	Z	[\]	^	_	`	{		}	~	?	@
a	b	c	d	e	f	g	h	i	j	k	l	m	n	o	p	q	r	s	t	u	v	w	x	y	z	{	}	~	?	@	A	B	C	D	E	F	G	H	I	J	K	L	M	N	O	P	Q	R	S	T	U	V	W	X	Y	Z	[\]	^	_	`	{		}	~	?	@																		
0	1	2	3	4	5	6	7	8	9	A	B	C	D	E	F	G	H	I	J	K	L	M	N	O	P	Q	R	S	T	U	V	W	X	Y	Z	[\]	^	_	`	{		}	~	?	@	A	B	C	D	E	F	G	H	I	J	K	L	M	N	O	P	Q	R	S	T	U	V	W	X	Y	Z	[\]	^	_	`	{		}	~	?	@	
0	1	2	3	4	5	6	7	8	9	A	B	C	D	E	F	G	H	I	J	K	L	M	N	O	P	Q	R	S	T	U	V	W	X	Y	Z	[\]	^	_	`	{		}	~	?	@	A	B	C	D	E	F	G	H	I	J	K	L	M	N	O	P	Q	R	S	T	U	V	W	X	Y	Z	[\]	^	_	`	{		}	~	?	@	
0	1	2	3	4	5	6	7	8	9	A	B	C	D	E	F	G	H	I	J	K	L	M	N	O	P	Q	R	S	T	U	V	W	X	Y	Z	[\]	^	_	`	{		}	~	?	@	A	B	C	D	E	F	G	H	I	J	K	L	M	N	O	P	Q	R	S	T	U	V	W	X	Y	Z	[\]	^	_	`	{		}	~	?	@	
0	1	2	3	4	5	6	7	8	9	A	B	C	D	E	F	G	H	I	J	K	L	M	N	O	P	Q	R	S	T	U	V	W	X	Y	Z	[\]	^	_	`	{		}	~	?	@	A	B	C	D	E	F	G	H	I	J	K	L	M	N	O	P	Q	R	S	T	U	V	W	X	Y	Z	[\]	^	_	`	{		}	~	?	@	
0	1	2	3	4	5	6	7	8	9	A	B	C	D	E	F	G	H	I	J	K	L	M	N	O	P	Q	R	S	T	U	V	W	X	Y	Z	[\]	^	_	`	{		}	~	?	@	A	B	C	D	E	F	G	H	I	J	K	L	M	N	O	P	Q	R	S	T	U	V	W	X	Y	Z	[\]	^	_	`	{		}	~	?	@	
0	1	2	3	4	5	6	7	8	9	A	B	C	D	E	F	G	H	I	J	K	L	M	N	O	P	Q	R	S	T	U	V	W	X	Y	Z	[\]	^	_	`	{		}	~	?	@	A	B	C	D	E	F	G	H	I	J	K	L	M	N	O	P	Q	R	S	T	U	V	W	X	Y	Z	[\]	^	_	`	{		}	~	?	@	
0	1	2	3	4	5	6	7	8	9	A	B	C	D	E	F	G	H	I	J	K	L	M	N	O	P	Q	R	S	T	U	V	W	X	Y	Z	[\]	^	_	`	{		}	~	?	@	A	B	C	D	E	F	G	H	I	J	K	L	M	N	O	P	Q	R	S	T	U	V	W	X	Y	Z	[\]	^	_	`	{		}	~	?	@	
0	1	2	3	4	5	6	7	8	9	A	B	C	D	E	F	G	H	I	J	K	L	M	N	O	P	Q	R	S	T	U	V	W	X	Y	Z	[\]	^	_	`	{		}	~	?	@	A	B	C	D	E	F	G	H	I	J	K	L	M	N	O	P	Q	R	S	T	U	V	W	X	Y	Z	[\]	^	_	`	{		}	~	?	@	
0	1	2	3	4	5	6	7	8	9	A	B	C	D	E	F	G	H	I	J	K	L	M	N	O	P	Q	R	S	T	U	V	W	X	Y	Z	[\]	^	_	`	{		}	~	?	@	A	B	C	D	E	F	G	H	I	J	K	L	M	N	O	P	Q	R	S	T	U	V	W	X	Y	Z	[\]	^	_	`	{		}	~	?	@	
0	1	2	3	4	5	6	7	8	9	A	B	C	D	E	F	G	H	I	J	K	L	M	N	O	P	Q	R	S	T	U	V	W	X	Y	Z	[\]	^	_	`	{		}	~	?	@	A	B	C	D	E	F	G	H	I	J	K	L	M	N	O	P	Q	R	S	T	U	V	W	X	Y	Z	[\]	^	_	`	{		}	~	?	@	
0	1	2	3	4	5	6	7	8	9	A	B	C	D	E	F	G	H	I	J	K	L	M	N	O	P	Q	R	S	T	U	V	W	X	Y	Z	[\]	^	_	`	{		}	~	?	@	A	B	C	D	E	F	G	H	I	J	K	L	M	N	O	P	Q	R	S	T	U	V	W	X	Y	Z	[\]	^	_	`	{		}	~	?	@	
0	1	2	3	4	5	6	7	8	9	A	B	C	D	E	F	G	H	I	J	K	L	M	N	O	P	Q	R	S	T	U	V	W	X	Y	Z	[\]	^	_	`	{		}	~	?	@	A	B	C	D	E	F	G	H	I	J	K	L	M	N	O	P	Q	R	S	T	U	V	W	X	Y	Z	[\]	^	_	`	{		}	~	?	@	
0	1	2	3	4	5	6	7	8	9	A	B	C	D	E	F	G	H	I	J	K	L	M	N	O	P	Q	R	S	T	U	V	W	X	Y	Z	[\]	^	_	`	{		}	~	?	@	A	B	C	D	E	F	G	H	I	J	K	L	M	N	O	P	Q	R	S	T	U	V	W	X	Y	Z	[\]	^	_	`	{		}	~	?	@	
0	1	2	3	4	5	6	7	8	9	A	B	C	D	E	F	G	H	I	J	K	L	M	N	O	P	Q	R	S	T	U	V	W	X	Y	Z	[\]	^	_	`	{		}	~	?	@	A	B	C	D	E	F	G	H	I	J	K	L	M	N	O	P	Q	R	S	T	U	V	W	X	Y	Z	[\]	^	_	`	{		}	~	?	@	
0	1	2	3	4	5	6	7	8	9	A	B	C	D	E	F	G	H	I	J	K	L	M	N	O	P	Q	R	S	T	U	V	W	X	Y	Z	[\]	^	_	`	{		}	~	?	@	A	B	C	D	E	F	G	H	I	J	K	L	M	N	O	P	Q	R	S	T	U	V	W	X	Y	Z	[\]	^	_	`	{		}	~	?	@	
0	1	2	3	4	5	6	7	8	9	A	B	C	D	E	F	G	H	I	J	K	L	M	N	O	P	Q	R	S	T	U	V	W	X	Y	Z	[\]	^	_	`	{		}	~	?	@	A	B	C	D	E	F	G	H	I	J	K	L	M	N	O	P	Q	R	S	T	U	V	W	X	Y	Z	[\]	^	_	`	{		}	~	?	@	
0	1	2	3	4	5	6	7	8	9	A	B	C	D	E	F	G	H	I	J	K	L	M	N	O	P	Q	R	S	T	U	V	W	X	Y	Z	[\]	^	_	`	{		}	~	?	@	A	B	C	D	E	F	G	H	I	J	K	L	M	N	O	P	Q	R	S	T	U	V	W	X	Y	Z	[\]	^	_	`	{		}	~	?	@	
0	1	2	3	4	5	6	7	8	9	A	B	C	D	E	F	G	H	I	J	K	L	M	N	O	P	Q	R	S	T	U	V	W	X	Y	Z	[\]	^	_	`	{		}	~	?	@	A	B	C	D	E	F	G	H	I	J	K	L	M	N	O	P	Q	R	S	T	U	V	W	X	Y	Z	[\]	^	_	`	{		}	~	?	@	
0	1	2	3	4	5	6	7	8	9	A	B	C	D	E	F	G	H	I	J	K	L	M	N	O	P	Q	R	S	T	U	V	W	X	Y	Z	[\]	^	_	`	{		}	~	?	@	A	B	C	D	E	F	G	H	I	J	K	L	M	N	O	P	Q	R	S	T	U	V	W	X	Y	Z	[\]	^	_	`	{		}	~	?	@	
0	1	2	3	4	5	6	7	8	9	A	B	C	D	E	F	G	H	I	J	K	L	M	N	O	P	Q	R	S	T	U	V	W	X	Y	Z	[\]	^	_	`	{		}	~	?	@	A	B	C	D	E	F	G	H	I	J	K	L	M	N	O	P	Q	R	S	T	U	V	W	X	Y	Z	[\]	^	_	`	{		}	~	?	@	
0	1	2	3	4	5	6	7	8	9	A	B	C	D	E	F	G	H	I	J	K	L	M	N	O	P	Q	R	S	T	U	V	W	X	Y	Z	[\]	^	_	`	{		}	~	?	@	A	B	C	D	E	F	G	H	I	J	K	L	M	N	O	P	Q	R	S	T	U	V	W	X	Y	Z	[\]	^	_	`	{		}	~	?	@	
0	1	2	3	4	5	6	7	8	9	A	B	C	D	E	F	G	H	I	J	K	L	M	N	O	P	Q	R	S	T	U	V	W	X	Y	Z	[\]	^	_	`	{		}	~	?	@	A	B	C	D	E	F	G	H	I	J	K	L	M	N	O	P	Q	R	S	T	U	V	W	X	Y	Z	[\]	^	_	`	{		}	~	?	@	
0	1	2	3	4	5	6	7	8	9	A	B	C	D	E	F	G	H	I	J	K	L	M	N	O	P	Q	R	S	T	U	V	W	X	Y	Z	[\]	^	_	`	{		}	~	?	@	A	B	C	D	E	F	G	H	I	J	K	L	M	N	O	P	Q	R	S	T	U	V	W	X	Y	Z	[\]	^	_	`	{		}	~	?	@	
0	1	2	3	4	5	6	7	8	9	A	B	C	D	E	F	G	H	I	J	K	L	M	N	O	P	Q	R	S	T	U	V	W	X	Y	Z	[\]	^	_	`	{		}	~	?	@	A	B	C	D	E	F	G	H	I	J	K	L	M	N	O	P	Q	R	S	T	U	V	W	X	Y	Z	[\]	^	_	`	{		}	~	?	@	
0	1	2	3	4	5	6	7	8	9	A	B	C	D	E	F	G	H	I	J	K	L	M	N	O	P	Q	R	S	T	U	V	W	X	Y	Z	[\]	^	_	`	{		}	~	?	@	A	B	C	D	E	F	G	H	I	J	K	L	M	N	O	P	Q	R	S	T	U	V	W	X	Y	Z	[\]	^	_	`	{		}	~	?	@	
0	1	2	3	4	5	6	7	8	9	A	B	C	D	E	F	G	H	I	J	K	L	M	N	O	P	Q	R	S	T	U	V	W	X	Y	Z	[\]																																																

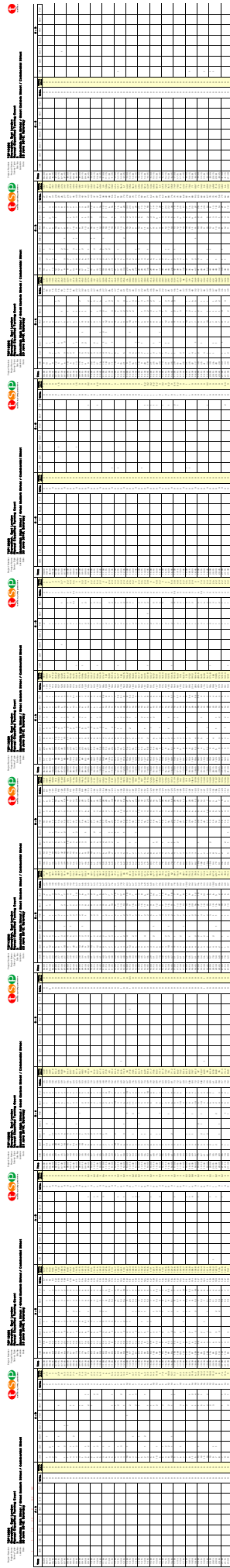

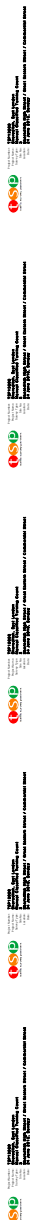

	1	2	3	4	5	6	7	8	9	10	11	12	13	14	15	16	17	18	19	20	21	22	23	24	25	26	27	28	29	30	31	32	33	34	35	36	37	38	39	40	41	42	43	44	45	46	47	48	49	50	51	52	53	54	55	56	57	58	59	60	61	62	63	64	65	66	67	68	69	70	71	72	73	74	75	76	77	78	79	80	81	82	83	84	85	86	87	88	89	90	91	92	93	94	95	96	97	98	99	100
1	1	2	3	4	5	6	7	8	9	10	11	12	13	14	15	16	17	18	19	20	21	22	23	24	25	26	27	28	29	30	31	32	33	34	35	36	37	38	39	40	41	42	43	44	45	46	47	48	49	50	51	52	53	54	55	56	57	58	59	60	61	62	63	64	65	66	67	68	69	70	71	72	73	74	75	76	77	78	79	80	81	82	83	84	85	86	87	88	89	90	91	92	93	94	95	96	97	98	99	100
2	1	2	3	4	5	6	7	8	9	10	11	12	13	14	15	16	17	18	19	20	21	22	23	24	25	26	27	28	29	30	31	32	33	34	35	36	37	38	39	40	41	42	43	44	45	46	47	48	49	50	51	52	53	54	55	56	57	58	59	60	61	62	63	64	65	66	67	68	69	70	71	72	73	74	75	76	77	78	79	80	81	82	83	84	85	86	87	88	89	90	91	92	93	94	95	96	97	98	99	100
3	1	2	3	4	5	6	7	8	9	10	11	12	13	14	15	16	17	18	19	20	21	22	23	24	25	26	27	28	29	30	31	32	33	34	35	36	37	38	39	40	41	42	43	44	45	46	47	48	49	50	51	52	53	54	55	56	57	58	59	60	61	62	63	64	65	66	67	68	69	70	71	72	73	74	75	76	77	78	79	80	81	82	83	84	85	86	87	88	89	90	91	92	93	94	95	96	97	98	99	100
4	1	2	3	4	5	6	7	8	9	10	11	12	13	14	15	16	17	18	19	20	21	22	23	24	25	26	27	28	29	30	31	32	33	34	35	36	37	38	39	40	41	42	43	44	45	46	47	48	49	50	51	52	53	54	55	56	57	58	59	60	61	62	63	64	65	66	67	68	69	70	71	72	73	74	75	76	77	78	79	80	81	82	83	84	85	86	87	88	89	90	91	92	93	94	95	96	97	98	99	100
5	1	2	3	4	5	6	7	8	9	10	11	12	13	14	15	16	17	18	19	20	21	22	23	24	25	26	27	28	29	30	31	32	33	34	35	36	37	38	39	40	41	42	43	44	45	46	47	48	49	50	51	52	53	54	55	56	57	58	59	60	61	62	63	64	65	66	67	68	69	70	71	72	73	74	75	76	77	78																						

APPENDIX I PIA DATA



Shoreditch High Street GIS Area Collisions - 3 years to 30-June -2018 (provisional)

Summary of Accidents Selected

Site Reference and Description (zero accident counts shown in bold)	Date Period	Accidents
MD01 GIS AREA B05_Shoreditch_HS (P)	36 MTS TO JUN-2018	162

The description of how the accident occurred and the contributory factors are the reporting officer's opinion at the time of reporting and may not be the result of extensive investigation



Shoreditch High Street GIS Area Collisions - 3 years to 30-June -2018 (provisional)

MD01 GIS AREA B05_Shoreditch_HS (P)										36 MTS TO JUN-2018 SORTED BY DATE	
1	0115HT20619	SUN 05/07/15 07:38	LIGHT	N.F.L BETHNAL GREEN ROAD 30M NE OF CLUB ROW				05	LINK 181-182	533730	/ 182320
POLICE - OVER COU ROAD-DRY			WEATHER-FINE		SINGLE CWY		NO JUN IN 20M		NO XING FACILITY IN 50M		
PEDAL CYCLIST V1 WENT INTO THE BACK OF PEDAL CYCLIST V2											
CASUALTY 001 (001) (19 Yrs - M E2)			SLIGHT		DRIVER/RIDER						
CASUALTY 002 (002) (17 Yrs - M E3)			SLIGHT		DRIVER/RIDER						
VEHICLE 001 (000) PEDAL CYCLE (19 Yrs - M E2)			GOING AHEAD OTHER				NE TO SW				
BT - NOT APPLICABLE							FRONT HIT FIRST				
VEHICLE 002 (000) PEDAL CYCLE (17 Yrs - M E3)			GOING AHEAD OTHER				NE TO SW				
BT - NOT APPLICABLE							BACK HIT FIRST				
V001 A 405 (FAILED TO LOOK PROPERLY)						V001 A 308 (FOLLOWING TOO CLOSE)					
2	0115GD10527	MON 06/07/15 15:55	LIGHT	GREAT EASTERN STREET J/W LEONARD STREET				04	LINK 6-801	533210	/ 182390
POLICE - AT SCENE ROAD-DRY			WEATHER-FINE		SINGLE CWY		T/STAG JUN		GIVE WAY/UNCONT NO XING FACILITY IN 50M		
PEDAL CYCLIST V1 LOST CONTROL AFTER BRAKING											
CASUALTY 001 (001) (24 Yrs - F IG8)			SLIGHT		DRIVER/RIDER						
VEHICLE 001 (000) PEDAL CYCLE (24 Yrs - F IG8)			GOING AHEAD OTHER				NW TO SE		COMM TO/FROM WORK		JCT APP
BT - NOT APPLICABLE							O/S HIT FIRST				
V001 A 408 (SUDDEN BRAKING)						V001 A 410 (LOSS OF CONTROL)					
3	0115GD10530	SAT 11/07/15 04:31	LIGHT	HOLYWELL LANE J/W KING JOHN COURT				04	LINK 12-659	533380	/ 182280
POLICE - AT SCENE ROAD-DRY			WEATHER-FINE		ONE-WAY ST		T/STAG JUN		GIVE WAY/UNCONT NO XING FACILITY IN 50M		
THE PED RAN OUT INTO THE ROAD AND INTO THE PATH OF V1. V1 THEN F.T.S											
CASUALTY 001 (001) (? Yrs - M)			SERIOUS		PEDESTRIAN		CROSSING ROAD (NOT ON XING)		S BOUND		FROM DRIVERS N/SIDE
VEHICLE 001 (000) CAR (? Yrs - U)			GOING AHEAD OTHER				W TO E		JCT CLEARED		
BT - DRV NOT CONTACTED							FRONT HIT FIRST				
C001 A 806 (IMPAIRED BY ALCOHOL)						V001 A 602 (CARELESS/RECKLESS/IN A HURRY)					



Shoreditch High Street GIS Area Collisions - 3 years to 30-June -2018 (provisional)

MD01 GIS AREA B05_Shoreditch_HS (P)							36 MTS TO JUN-2018 SORTED BY DATE		
4	0115HT20665	THU 23/07/15 19:30	LIGHT	QUAKER STREET 25M W OF WHELER STREET			05	LINK 166-754	533590 / 182110
POLICE - AT SCENE ROAD-DRY			WEATHER-FINE	SINGLE CWY	NO JUN IN 20M	NO XING FACILITY IN 50M			
V2 WENT INTO THE BACK OF V1 AND THEN F.T.S									
CASUALTY 001 (001) (53 Yrs - M SE4)			SLIGHT	DRIVER/RIDER					
VEHICLE	001 (000)	TAXI	(53 Yrs - M SE4)	GOING AHEAD OTHER	E TO W	JNY PART OF WORK			
BT - NOT REQUESTED				BACK HIT FIRST					
VEHICLE	002 (000)	CAR	(? Yrs - M)	GOING AHEAD OTHER	E TO W	FRONT HIT FIRST			
BT - DRV NOT CONTACTED									
V002 A 306 (EXCEEDING SPEED LIMIT)					V002 A 601 (AGGRESSIVE DRIVING)				
V002 A 308 (FOLLOWING TOO CLOSE)					V002 A 602 (CARELESS/RECKLESS/IN A HURRY)				
5	0115HT20676	FRI 24/07/15 20:15	DARK	BETHNAL GREEN ROAD 40M NE OF CLUB ROW			05	LINK 181-182	533740 / 182320
POLICE - AT SCENE ROAD-WET			RAINING	SINGLE CWY	NO JUN IN 20M	NO XING FACILITY IN 50M			
V1 U-TURNED BUT FAILED TO SEE MOTORCYCLIST V2 OVERTAKING ON THE O/S									
CASUALTY 001 (002) (31 Yrs - M E14)			SLIGHT	DRIVER/RIDER					
VEHICLE	001 (000)	CAR	(28 Yrs - M NW1)	U-TURNING	NE TO NE	O/S HIT FIRST			
BT - NOT REQUESTED									
VEHICLE	002 (000)	M/C 50-125CC	(31 Yrs - M E14)	OVERTAKE MOVE VEH O/S	NE TO SW	COMM TO/FROM WORK			
BT - NOT REQUESTED				N/S HIT FIRST					
V001 A 405 (FAILED TO LOOK PROPERLY)					V001 B 404 (FAILED TO SIGNAL/ MISLEADING SIGNAL)				
V001 A 403 (POOR TURN OR MANOEUVRE)					V002 A 406 (FAILED TO JUDGE OTHER PERSON'S PATH OR SPEED)				
6	0115GD10579	SUN 26/07/15 18:40	LIGHT	GREAT EASTERN STREET J/W SHOREDITCH HIGH STREET			04	NODE 14	533450 / 182180
POLICE - AT SCENE ROAD-WET			RAINING	SINGLE CWY	CROSSROADS	AUTO SIG	PEDN PHASE AT ATS		
V1 HIT THE PED CROSSING THE ROAD ON THE PED PHASE									
CASUALTY 001 (001) (? Yrs - F N1)			SERIOUS	PEDESTRIAN	CROSSING ROAD ON PED XING	S BOUND	FROM DRIVERS O/SIDE		
VEHICLE	001 (000)	CAR	(40 Yrs - M N15)	GOING AHEAD OTHER	SE TO NW	JCT CLEARED			
BT - NEGATIVE				FRONT HIT FIRST					
C001 A 802 (FAILED TO LOOK PROPERLY)					C001 A 804 (WRONG USE OF PEDESTRIAN CROSSING FACILITY)				



Shoreditch High Street GIS Area Collisions - 3 years to 30-June -2018 (provisional)

MD01 GIS AREA B05_Shoreditch_HS (P)										36 MTS TO JUN-2018 SORTED BY DATE			
7	0115GD10613		TUE 28/07/15 07:47		LIGHT	GREAT EASTERN STREET J/W CURTAIN ROAD				04	NODE 801	533260 / 182350	
POLICE - AT SCENE ROAD-DRY					WEATHER-FINE		SINGLE CWY		CROSSROADS	AUTO SIG	PEDN PHASE AT ATS		
PEDAL CYCLIST V1 LOST CONTROL AND CAUSED THE RIDER TO FALL OFF													
CASUALTY 001 (001) (23 Yrs - M N1)					SLIGHT		DRIVER/RIDER						
VEHICLE 001 (000) PEDAL CYCLE (23 Yrs - M N1)					GOING AHEAD OTHER				NW TO SE		COMM TO/FROM WORK		JCT APP
BT - NOT APPLICABLE									O/S HIT FIRST				
V001 A 410 (LOSS OF CONTROL)													
8	0115GD10587		WED 29/07/15 01:50		DARK	GREAT EASTERN STREET 23M NW OF HOLYWELL LANE				04	LINK 659-801	533320 / 182290	
POLICE - AT SCENE ROAD-DRY					WEATHER-FINE		SINGLE CWY		NO JUN IN 20M		NO XING FACILITY IN 50M		
V2 WENT INTO THE BACK OF V1													
CASUALTY 001 (002) (36 Yrs - F NW3)					SLIGHT		PASSENGER		BACK SEAT				
VEHICLE 001 (000) GDS =< 3.5T (49 Yrs - M HP2)					SLOWING OR STOPPING				NW TO SE		JNY PART OF WORK		
BT - NOT REQUESTED									BACK HIT FIRST				
VEHICLE 002 (000) TAXI (34 Yrs - M E16)					GOING AHEAD OTHER				NW TO SE		JNY PART OF WORK		
BT - NOT REQUESTED									FRONT HIT FIRST				
V002 A 406 (FAILED TO JUDGE OTHER PERSON'S PATH OR SPEED)													
V002 A 308 (FOLLOWING TOO CLOSE)													
9	0115GD10589		WED 29/07/15 10:10		LIGHT	GREAT EASTERN STREET 35M NW OF HOLYWELL LANE				04	LINK 659-801	533310 / 182300	
POLICE - AT SCENE ROAD-DRY					WEATHER-FINE		SINGLE CWY		NO JUN IN 20M		NO XING FACILITY IN 50M		
THE PED STEPPED OUT INTO THE ROAD AND INTO THE PATH OF MOTORCYCLIST V1													
CASUALTY 001 (001) (20 Yrs - M SE15)					SLIGHT		PEDESTRIAN		CROSSING ROAD (NOT ON XING)		NE BOUND FROM DRIVERS N/SIDE MSK		
VEHICLE 001 (000) M/C 50-125CC (31 Yrs - M SE16)					OVERTAKE STAT VEH O/S				SE TO NW		JNY PART OF WORK		
BT - NEGATIVE									FRONT HIT FIRST				
C001 A 801 (CROSSED ROAD MASKED BY STATIONARY OR PARKED VEHICLE)													
C001 A 802 (FAILED TO LOOK PROPERLY)													



Shoreditch High Street GIS Area Collisions - 3 years to 30-June -2018 (provisional)

MD01 GIS AREA B05_Shoreditch_HS (P)										36 MTS TO JUN-2018 SORTED BY DATE	
10	0115HT20734	FRI 14/08/15 22:20	DARK	WHELER STREET J/W QUAKER STREET				05	LINK 166-754	533610 / 182110	
POLICE - AT SCENE ROAD-DRY			WEATHER-FINE		SINGLE CWY	CROSSROADS	GIVE WAY/UNCONT NO XING FACILITY IN 50M				
PED CROSSED ROAD AS V1 TURNED RIGHT											
CASUALTY 001 (001) (30 Yrs - M E1)			SLIGHT	PEDESTRIAN		CROSSING ROAD (NOT ON XING)		W BOUND	FROM DRIVERS N/SIDE		
VEHICLE	001 (000)	TAXI	(43 Yrs - M RM13)		TURNING RIGHT		W TO S	JNY PART OF WORK		JCT CLEARED	
BT - NOT REQUESTED							FRONT HIT FIRST				
V001 A 509 (DISTRACTION IN VEHICLE)						V001 B 406 (FAILED TO JUDGE OTHER PERSON'S PATH OR SPEED)					
C001 A 803 (FAILED TO JUDGE VEHICLE'S PATH OR SPEED)											
11	0115HT20772	TUE 18/08/15 13:30	LIGHT	N.F.L BETHNAL GREEN ROAD 30M NE OF BRICK LANE				05	LINK 182-199	533890 / 182440	
POLICE - OVER COU ROAD-DRY			WEATHER-FINE		SINGLE CWY	NO JUN IN 20M		NO XING FACILITY IN 50M			
PEDAL CYCLIST V1 HIT THE PED CROSSING THE ROAD AND THEN F.T.S											
CASUALTY 001 (001) (51 Yrs - F E17)			SLIGHT	PEDESTRIAN		CROSSING ROAD (NOT ON XING)		NW BOUND FROM DRIVERS O/SIDE			
VEHICLE	001 (000)	PEDAL CYCLE	(? Yrs - M)		GOING AHEAD OTHER		SW TO NE		FRONT HIT FIRST		
BT - NOT APPLICABLE											
V001 A 405 (FAILED TO LOOK PROPERLY)						V001 A 602 (CARELESS/RECKLESS/IN A HURRY)					
12	0115GD10706	SUN 23/08/15 18:25	LIGHT	SHOREDITCH HIGH STREET J/W GREAT EASTERN STREET.				04	NODE 14	533440 / 182150	
POLICE - OVER COU ROAD-WET			WEATHER-FINE		SINGLE CWY	T/STAG JUN	AUTO SIG	PEDN PHASE AT ATS			
V2 TURNED LEFT, ACROSS V1'S PATH CAUSING COLLISION.											
CASUALTY 001 (001) (27 Yrs - F SE1)			SLIGHT	DRIVER/RIDER							
VEHICLE	001 (002)	PEDAL CYCLE	(27 Yrs - F SE1)		MOVING OFF		SW TO NE		JCT APP		
BT - NOT APPLICABLE							O/S HIT FIRST				
VEHICLE	002 (001)	CAR	(? Yrs - M SE1)		TURNING LEFT		SW TO NW		JCT APP		
BT - DRV NOT CONTACTED							N/S HIT FIRST				
V002 A 403 (POOR TURN OR MANOEUVRE)						V002 A 405 (FAILED TO LOOK PROPERLY)					
V002 A 406 (FAILED TO JUDGE OTHER PERSON'S PATH OR SPEED)						V002 A 602 (CARELESS/RECKLESS/IN A HURRY)					



Shoreditch High Street GIS Area Collisions - 3 years to 30-June -2018 (provisional)

MD01 GIS AREA B05_Shoreditch_HS (P)										36 MTS TO JUN-2018 SORTED BY DATE	
13	0115GD10760	SUN 20/09/15 15:45	LIGHT	GREAT EASTERN STREET J/W LEONARD STREET					04	LINK 6-801	533230 / 182380
POLICE - OVER COU ROAD-DRY			WEATHER-FINE		SINGLE CWY	T/STAG JUN	GIVE WAY/UNCONT NO XING FACILITY IN 50M				
V2 TURNED RIGHT AND CROSSED THE PATH OF PEDAL CYCLIST V1. V2 THEN F.T.S											
CASUALTY 001 (001) (27 Yrs - M E3)			SLIGHT		DRIVER/RIDER						
VEHICLE	001 (000)	PEDAL CYCLE	(27 Yrs - M E3)		GOING AHEAD OTHER			SE TO NW			JCT MID
		BT - NOT APPLICABLE						FRONT HIT FIRST			
VEHICLE	002 (000)	CAR	(? Yrs - M)		TURNING RIGHT			NW TO W			JCT MID
		BT - DRV NOT CONTACTED						N/S HIT FIRST			
V002 A 405 (FAILED TO LOOK PROPERLY)						V002 A 403 (POOR TURN OR MANOEUVRE)					
V002 A 602 (CARELESS/RECKLESS/IN A HURRY)											
14	0115GD10743	MON 21/09/15 15:45	LIGHT	GREAT EASTERN STREET J/W FAIRCHILD PLACE					04	LINK 14-659	533400 / 182220
POLICE - AT SCENE ROAD-WET			RAINING		SINGLE CWY	T/STAG JUN	GIVE WAY/UNCONT NO XING FACILITY IN 50M				
V1 FAILED TO GIVEWAY AND CROSSED THE PATH OF MOTORCYCLIST V2											
CASUALTY 001 (002) (34 Yrs - M HA9)			SLIGHT		DRIVER/RIDER						
VEHICLE	001 (000)	CAR	(36 Yrs - M)		TURNING RIGHT			S TO SE		JNY PART OF WORK	JCT MID
		BT - NOT REQUESTED						O/S HIT FIRST			
VEHICLE	002 (000)	M/C 125-500CC	(34 Yrs - M HA9)		GOING AHEAD OTHER			SE TO NW		COMM TO/FROM WORK	JCT MID
		BT - NOT REQUESTED						FRONT HIT FIRST			
V001 A 405 (FAILED TO LOOK PROPERLY)						V001 A 302 (DISOBEYED GIVE WAY OR STOP SIGN OR MARKINGS)					
V001 A 403 (POOR TURN OR MANOEUVRE)											



Shoreditch High Street GIS Area Collisions - 3 years to 30-June -2018 (provisional)

MD01 GIS AREA B05_Shoreditch_HS (P)										36 MTS TO JUN-2018 SORTED BY DATE	
15	0115GD10825	THU 24/09/15 20:10	DARK	SHOREDITCH HIGH STREET 30M N OF REDCHURCH STREET					04	LINK 12-15	533480 / 182370
POLICE - OVER COU ROAD-DRY			WEATHER-FINE		SINGLE CWY		NO JUN IN 20M		PELICAN OR SIMILAR		
V2 REVERSED AND HIT THE BACK OF PEDAL CYCLIST V1											
CASUALTY 001 (001) (28 Yrs - M E9)			SLIGHT		DRIVER/RIDER						
VEHICLE	001 (000)	PEDAL CYCLE (28 Yrs - M E9)		GOING AHEAD HELD UP			S TO N		COMM TO/FROM WORK		
BT - NOT APPLICABLE							BACK HIT FIRST				
VEHICLE	002 (000)	GDS 3.5-7.5T (? Yrs - M)		REVERSING			S TO N		JNY PART OF WORK		
BT - DRV NOT CONTACTED							BACK HIT FIRST				
V002 A 405 (FAILED TO LOOK PROPERLY)						V002 A 403 (POOR TURN OR MANOEUVRE)					
16	0115HT20929	WED 30/09/15 16:00	LIGHT	BETHNAL GREEN ROAD 22M W OF EBOR STREET					04	LINK 12-761	533560 / 182270
POLICE - AT SCENE ROAD-DRY			WEATHER-FINE		SINGLE CWY		NO JUN IN 20M		NO XING FACILITY IN 50M		
THE PED WALKED OUT INTO THE ROAD AND INTO V1'S PATH											
CASUALTY 001 (001) (37 Yrs - F E11)			SLIGHT		PEDESTRIAN		CROSSING ROAD (NOT ON XING)		S BOUND		FROM DRIVERS N/SIDE
VEHICLE	001 (000)	GDS =< 3.5T (? Yrs - M EC1V)		GOING AHEAD OTHER			W TO E		JNY PART OF WORK		
BT - NOT REQUESTED							FRONT HIT FIRST				
C001 A 802 (FAILED TO LOOK PROPERLY)											
17	0115HT20966	WED 07/10/15 15:18	LIGHT	CHANCE STREET J/W BETHNAL GREEN ROAD					05	LINK 179-761	533640 / 182290
POLICE - AT SCENE ROAD-DRY			WEATHER-FINE		SINGLE CWY		CROSSROADS	GIVE WAY/UNCONT		NO XING FACILITY IN 50M	
AS PEDAL CYCLIST V2 TURNED RIGHT V1 AT SPEED HIT V2											
CASUALTY 001 (002) (46 Yrs - M E1)			SLIGHT		DRIVER/RIDER						
VEHICLE	001 (000)	CAR (42 Yrs - M E2)		GOING AHEAD OTHER			N TO S		JCT APP		
BT - NOT REQUESTED							FRONT HIT FIRST				
VEHICLE	002 (000)	PEDAL CYCLE (46 Yrs - M E1)		TURNING RIGHT			NE TO N		JCT CLEARED		
BT - NOT APPLICABLE							FRONT HIT FIRST				
V001 A 306 (EXCEEDING SPEED LIMIT)						V001 A 602 (CARELESS/RECKLESS/IN A HURRY)					



Shoreditch High Street GIS Area Collisions - 3 years to 30-June -2018 (provisional)

MD01 GIS AREA B05_Shoreditch_HS (P)										36 MTS TO JUN-2018 SORTED BY DATE	
18	0115HT21001	FRI 09/10/15 12:50	LIGHT	COMMERCIAL STREET J/W ELDER STREET				05	NODE 754	533550 / 182080	
POLICE - AT SCENE			ROAD-DRY	WEATHER-FINE		SINGLE CWY	CROSSROADS	GIVE WAY/UNCONT		NO XING FACILITY IN 50M	
A PASS ONBOARD V1 FELL OVER AS V1 SLOWED DOWN - [NOT HOLDING ON (C001)]											
CASUALTY			001 (001)	(57 Yrs - F N1)		SLIGHT	PASSENGER	STANDING ON PSV			
VEHICLE			001 (000)	BUS/COACH		(30 Yrs - M IG1)		SLOWING OR STOPPING	SE TO NW	JNY PART OF WORK	JCT APP
			BT - NOT REQUESTED				DID NOT IMPACT				
V001 B 408 (SUDDEN BRAKING)						C001 B 999 (OTHER FACTOR)					
19	0115HT20924	SUN 11/10/15 19:30	DARK	COMMERCIAL STREET J/W QUAKER STREET				05	NODE 754	533540 / 182100	
POLICE - AT SCENE			ROAD-DRY	WEATHER-FINE		SINGLE CWY	CROSSROADS	GIVE WAY/UNCONT		NO XING FACILITY IN 50M	
V1 FAILED TO GIVEWAY AND CROSSED V2'S PATH											
CASUALTY			001 (002)	(23 Yrs - M E1)		SLIGHT	DRIVER/RIDER				
VEHICLE			001 (000)	TAXI		(35 Yrs - M E3)		GOING AHEAD OTHER	NE TO SW	JNY PART OF WORK	JCT MID
			BT - NOT REQUESTED				O/S HIT FIRST				
VEHICLE			002 (000)	CAR		(23 Yrs - M E1)		GOING AHEAD OTHER	NW TO SE		JCT MID
			BT - NOT REQUESTED				FRONT HIT FIRST				
V001 A 405 (FAILED TO LOOK PROPERLY)						V001 A 302 (DISOBEYED GIVE WAY OR STOP SIGN OR MARKINGS)					
V001 A 305 (ILLEGAL TURN OR DIRECTION OF TRAVEL)											
20	0115HT20947	THU 15/10/15 13:00	LIGHT	BETHNAL GREEN ROAD J/W CHANCE STREET				05	NODE 179	533650 / 182280	
POLICE - AT SCENE			ROAD-DRY	WEATHER-FINE		SINGLE CWY	T/STAG JUN	GIVE WAY/UNCONT		NO XING FACILITY IN 50M	
V2 WENT INTO THE BACK OF V1 AND THEN F.T.S											
CASUALTY			001 (001)	(44 Yrs - M W9)		SLIGHT	PASSENGER	FRONT SEAT			
VEHICLE			001 (000)	CAR		(52 Yrs - M W9)		GOING AHEAD LEFT BEND	W TO NE		JCT CLEARED
			BT - NOT REQUESTED				BACK HIT FIRST				
VEHICLE			002 (000)	GDS =< 3.5T		(? Yrs - M SS15)		GOING AHEAD LEFT BEND	W TO NE	JNY PART OF WORK	JCT CLEARED
			BT - DRV NOT CONTACTED				FRONT HIT FIRST				
V002 A 308 (FOLLOWING TOO CLOSE)						V002 A 602 (CARELESS/RECKLESS/IN A HURRY)					



Shoreditch High Street GIS Area Collisions - 3 years to 30-June -2018 (provisional)

MD01 GIS AREA B05_Shoreditch_HS (P)										36 MTS TO JUN-2018 SORTED BY DATE	
21	0115HT21037	TUE 27/10/15 17:35	DARK	COMMERCIAL STREET J/W QUAKER STREET.				05	NODE 754	533550 / 182080	
POLICE - AT SCENE ROAD-DRY WEATHER-FINE SINGLE CWY T/STAG JUN GIVE WAY/UNCONT NO XING FACILITY IN 50M											
PED CROSSED THE ROAD IN-BETWEEN STATIONARY VS & WAS HIT BY V1.											
CASUALTY 001 (001) (23 Yrs - M N1) SLIGHT PEDESTRIAN CROSSING ROAD (NOT ON XING) SW BOUND FROM DRIVERS N/SIDE MSK											
VEHICLE 001 (000) M/C 50-125CC (24 Yrs - M N1) OVERTAKE STAT VEH O/S NW TO SE JCT CLEARED											
BT - DRV NOT CONTACTED FRONT HIT FIRST											
V001 A 701 (VISION AFFECTED - STATIONARY OR PARKED VEHICLE(S)) C001 A 801 (CROSSED ROAD MASKED BY STATIONARY OR PARKED VEHICLE)											
C001 A 802 (FAILED TO LOOK PROPERLY) C001 A 808 (CARELESS/RECKLESS/IN A HURRY)											
22	0115GD10875	SAT 31/10/15 11:55	LIGHT	SHOREDITCH HIGH STREET, 30 METRES SOUTH OF PLOUGH YARD.				04	LINK 14-755	533410 / 182080	
POLICE - AT SCENE ROAD-DRY WEATHER-FINE SINGLE CWY NO JUN IN 20M NO XING FACILITY IN 50M											
AS V1 MOVED OFF, A CHILD WAS NOT HOLDING ON & FELL OVER. - [PASSENGER WAS NOT HOLDING ON & FELL. (C001)]											
CASUALTY 001 (001) (? Yrs - F E1) SLIGHT PASSENGER STANDING ON PSV											
VEHICLE 001 (000) BUS/COACH (23 Yrs - M SW19) MOVING OFF S TO N JNY PART OF WORK											
BT - DRV NOT CONTACTED DID NOT IMPACT											
C001 A 999 (OTHER FACTOR)											
23	0115GD10978	FRI 27/11/15 20:40	DARK	SCRUTTON STREET J/W CURTAIN ROAD				04	LINK 801-837	533250 / 182260	
POLICE - AT SCENE ROAD-WET RAINING SINGLE CWY CROSSROADS GIVE WAY/UNCONT PELICAN OR SIMILAR											
V2 WENT INTO THE BACK OF PEDAL CYCLIST V1 AND THEN F.T.S											
CASUALTY 001 (001) (? Yrs - M N16) SLIGHT DRIVER/RIDER											
VEHICLE 001 (000) PEDAL CYCLE (? Yrs - M N16) GOING AHEAD OTHER SW TO NE JCT APP											
BT - NOT APPLICABLE BACK HIT FIRST											
VEHICLE 002 (000) CAR (? Yrs - M) GOING AHEAD OTHER SW TO NE JCT APP											
BT - DRV NOT CONTACTED FRONT HIT FIRST											
V002 A 308 (FOLLOWING TOO CLOSE) V002 A 602 (CARELESS/RECKLESS/IN A HURRY)											



Shoreditch High Street GIS Area Collisions - 3 years to 30-June -2018 (provisional)

MD01 GIS AREA B05_Shoreditch_HS (P)										36 MTS TO JUN-2018 SORTED BY DATE	
24	0115GD11050	FRI 27/11/15 17:18	LIGHT	GREAT EASTERN STREET 40M SE J.W CURTAIN ROAD				04	LINK 659-801	533300 / 182320	
POLICE - AT SCENE ROAD-DRY			WEATHER-FINE		SINGLE CWY		NO JUN IN 20M		NO XING FACILITY IN 50M		
PED RAN OUT INTO THE SIDE OF V1											
CASUALTY 001 (001) (26 Yrs - M E3)			SLIGHT	PEDESTRIAN		CROSSING ROAD (NOT ON XING)			SW BOUND FROM DRIVERS N/SIDE		
VEHICLE 001 (000) CAR			(30 Yrs - M E1)		GOING AHEAD OTHER			NW TO SE			
			BT - NOT REQUESTED					N/S HIT FIRST			
C001 A 802 (FAILED TO LOOK PROPERLY)						C001 A 808 (CARELESS/RECKLESS/IN A HURRY)					
25	0115HT21106	MON 30/11/15 14:15	LIGHT	N.F.L BETHNAL GREEN ROAD 40M NE OF CLUB ROW				05	LINK 181-182	533740 / 182330	
POLICE - AT SCENE ROAD-DRY			WEATHER-FINE		SINGLE CWY		NO JUN IN 20M		NO XING FACILITY IN 50M		
THE PED STEPPED OUT INTO THE ROAD AND INTO V1'S PATH											
CASUALTY 001 (001) (77 Yrs - M E1)			SLIGHT	PEDESTRIAN		CROSSING ROAD (NOT ON XING)			SE BOUND FROM DRIVERS N/SIDE		
VEHICLE 001 (000) TAXI			(49 Yrs - M E6)		GOING AHEAD OTHER			SW TO NE		JNY PART OF WORK	
			BT - NOT REQUESTED					N/S HIT FIRST			
						BUS LANE					
C001 A 802 (FAILED TO LOOK PROPERLY)											
26	0115HT21142	THU 03/12/15 23:35	DARK	REDCHURCH STREET J/W CLUB ROW				05	LINK 181-197	533700 / 182370	
POLICE - AT SCENE ROAD-WET			RAINING		SINGLE CWY		CROSSROADS		GIVE WAY/UNCONT NO XING FACILITY IN 50M		
V1 TURNED LEFT AND HIT THE PED AS IT PASSED											
CASUALTY 001 (001) (31 Yrs - M UB6)			SLIGHT	PEDESTRIAN		CROSSING ROAD (NOT ON XING)			N BOUND		FROM DRIVERS O/SIDE
VEHICLE 001 (000) CAR			(58 Yrs - M CB21)		TURNING LEFT			N TO E		COMM TO/FROM WORK	
			BT - NOT REQUESTED					O/S HIT FIRST		JCT CLEARED	
V001 A 405 (FAILED TO LOOK PROPERLY)						V001 A 403 (POOR TURN OR MANOEUVRE)					
V001 A 407 (PASSING TOO CLOSE TO CYCLIST, HORSE RIDER OR PEDESTRIAN)											



Shoreditch High Street GIS Area Collisions - 3 years to 30-June -2018 (provisional)

MD01 GIS AREA B05_Shoreditch_HS (P)										36 MTS TO JUN-2018 SORTED BY DATE	
27	0115GD10953		FRI 04/12/15 03:47		DARK SHOREDITCH HIGH STREET, 35 METRES SOUTH WEST OF PLOUGH YARD.				04	LINK 14-755	533440 / 182120
POLICE - AT SCENE			ROAD-DRY		WEATHER-FINE		SINGLE CWY		NO JUN IN 20M		
									NO XING FACILITY IN 50M		
PED RAN ACROSS THE ROAD WITHOUT LOOKING & WAS HIT BY ON-COMING V1.											
CASUALTY 001 (001)			(40 Yrs - M X-UK)		SLIGHT		PEDESTRIAN		CROSSING ROAD (NOT ON XING) W BOUND FROM DRIVERS N/SIDE		
VEHICLE 001 (000)			CAR		(23 Yrs - F CR3)		GOING AHEAD OTHER		NE TO SW		
			BT - NEGATIVE						FRONT HIT FIRST		
C001 A 802 (FAILED TO LOOK PROPERLY)									C001 A 803 (FAILED TO JUDGE VEHICLE'S PATH OR SPEED)		
C001 B 806 (IMPAIRED BY ALCOHOL)									C001 A 808 (CARELESS/RECKLESS/IN A HURRY)		
28	0115GD10991		WED 09/12/15 00:25		DARK CURTAIN ROAD J/W NEW INN YARD				04	NODE 801	533270 / 182360
POLICE - AT SCENE			ROAD-DRY		WEATHER-FINE		ONE-WAY ST		T/STAG JUN		GIVE WAY/UNCONT NO XING FACILITY IN 50M
V2 TURNED RIGHT AS V1 WAS OVERTAKING. V2 THEN F.T.S											
CASUALTY 001 (001)			(21 Yrs - M E1)		SLIGHT		DRIVER/RIDER				
CASUALTY 002 (001)			(21 Yrs - M)		SLIGHT		PASSENGER				
VEHICLE 001 (000)			CAR		(21 Yrs - M E1)		OVERTAKE MOVE VEH O/S		S TO N		JCT MID
			BT - NOT PROVD (MEDCL REASONS)						N/S HIT FIRST		
VEHICLE 002 (000)			CAR		(? Yrs - U)		TURNING RIGHT		S TO E		JCT MID
			BT - DRV NOT CONTACTED						O/S HIT FIRST		
V002 A 405 (FAILED TO LOOK PROPERLY)									V002 A 403 (POOR TURN OR MANOEUVRE)		
V002 A 602 (CARELESS/RECKLESS/IN A HURRY)											
29	0115GD11007		WED 09/12/15 12:30		LIGHT CURTAIN ROAD J/W GREAT EASTERN STREET				04	NODE 801	533270 / 182340
POLICE - AT SCENE			ROAD-DRY		WEATHER-FINE		SINGLE CWY		CROSSROADS		AUTO SIG
											PEDN PHASE AT ATS
MOTORCYCLIST V2 SWERVED AS IT OVERTOOK V1 AND HIT V1'S O/S											
CASUALTY 001 (002)			(28 Yrs - M N17)		SLIGHT		DRIVER/RIDER				
VEHICLE 001 (000)			GDS =< 3.5T		(45 Yrs - M GU7)		GOING AHEAD OTHER		S TO N		JCT APP
			BT - NOT REQUESTED						JNY PART OF WORK		
									O/S HIT FIRST		
VEHICLE 002 (000)			M/C 50-125CC		(28 Yrs - M N17)		OVERTAKE MOVE VEH O/S		S TO N		JCT APP
			BT - NOT REQUESTED						N/S HIT FIRST		
V002 A 409 (SWERVED)											



Shoreditch High Street GIS Area Collisions - 3 years to 30-June -2018 (provisional)

MD01 GIS AREA B05_Shoreditch_HS (P)										36 MTS TO JUN-2018 SORTED BY DATE	
30	0116HT20054	SUN 17/01/16 00:15	DARK	BETHNAL GREEN ROAD J/W BRAITHWAITE STREET				05	LINK 179-761	533630 / 182280	
POLICE - AT SCENE			ROAD-WET	RAINING	SINGLE CWY	T/STAG JUN	GIVE WAY/UNCONT	CENTRAL REFUGE			
V1 TURNED LEFT BUT FAILED TO SEE V2 IN THE BUS LANE											
CASUALTY 001 (002)			(29 Yrs - M E3)	SLIGHT	DRIVER/RIDER						
VEHICLE	001 (000)	GDS =< 3.5T	(26 Yrs - M RM10)	TURNING LEFT			E TO S	LEAVING MAIN RD			
		BT - NEGATIVE		N/S HIT FIRST							
VEHICLE	002 (000)	CAR	(29 Yrs - M E3)	GOING AHEAD OTHER			E TO W	JCT APP			
		BT - NEGATIVE		O/S HIT FIRST							
										BUS LANE	
V001 A 405 (FAILED TO LOOK PROPERLY)						V001 A 403 (POOR TURN OR MANOEUVRE)					
31	0116GD10019	SAT 23/01/16 01:07	DARK	GREAT EASTERN STREET J/W CURTAIN ROAD				04	NODE 801	533250 / 182360	
POLICE - AT SCENE			ROAD-DRY	WEATHER-FINE	SINGLE CWY	CROSSROADS	AUTO SIG	PEDN PHASE AT ATS			
THE PED STEPPED OUT INTO THE ROAD AND INTO V1'S PATH											
CASUALTY 001 (001)			(31 Yrs - F NW5)	SLIGHT	PEDESTRIAN		CROSSING ROAD WITHIN 50M XING SW BOUND FROM DRIVERS N/SIDE				
VEHICLE	001 (000)	BUS/COACH	(43 Yrs - M IG6)	GOING AHEAD OTHER			NW TO SE	JNY PART OF WORK		JCT APP	
		BT - NOT REQUESTED		N/S HIT FIRST							
C001 A 806 (IMPAIRED BY ALCOHOL)											
32	0116GD10035	FRI 29/01/16 20:45	DARK	GREAT EASTERN STREET 30M NW OF HOLYWELL LANE				04	LINK 659-801	533320 / 182300	
POLICE - AT SCENE			ROAD-WET	RAINING/HIGH WINDS	SINGLE CWY	NO JUN IN 20M	NO XING FACILITY IN 50M				
THE PED CROSSED THE ROAD BUT FAILED TO SEE MOTORCYCLIST V1											
CASUALTY 001 (001)			(59 Yrs - M)	SERIOUS	PEDESTRIAN		CROSSING ROAD (NOT ON XING)		SW BOUND FROM DRIVERS O/SIDE		
VEHICLE	001 (000)	M/C > 500CC	(29 Yrs - M GL7)	GOING AHEAD OTHER			SE TO NW	COMM TO/FROM WORK			
		BT - NEGATIVE		FRONT HIT FIRST							
C001 A 802 (FAILED TO LOOK PROPERLY)											



Shoreditch High Street GIS Area Collisions - 3 years to 30-June -2018 (provisional)

MD01 GIS AREA B05_Shoreditch_HS (P)										36 MTS TO JUN-2018 SORTED BY DATE	
33	0116HT20109	SUN 31/01/16 00:30	DARK	BETHNAL GREEN ROAD J/W SHOREDITCH HIGH STREET				04	NODE 12	533500 / 182270	
POLICE - OVER COU ROAD-DRY			WEATHER-FINE		SINGLE CWY	T/STAG JUN	AUTO SIG	PEDN PHASE AT ATS			
V1 TURNED RIGHT AND RAN OVER THE PED'S FOOT AS IT PASSED. V1 THEN F.T.S											
CASUALTY 001 (001) (26 Yrs - F SW8)			SERIOUS		PEDESTRIAN		CROSSING ROAD ON PED XING		N BOUND	FROM DRIVERS O/SIDE	
VEHICLE 001 (000) CAR			(? Yrs - U)		TURNING RIGHT		S TO E		JCT CLEARED		
BT - DRV NOT CONTACTED							O/S HIT FIRST				
V001 A 407 (PASSING TOO CLOSE TO CYCLIST, HORSE RIDER OR PEDESTRIAN)						V001 A 602 (CARELESS/RECKLESS/IN A HURRY)					
34	0116HT20118	WED 24/02/16 00:51	DARK	BRICK LANE 42M S OF BETHNAL GREEN ROAD				05	LINK 182-183	533870 / 182380	
POLICE - AT SCENE ROAD-DRY			WEATHER-FINE		ONE-WAY ST	NO JUN IN 20M		NO XING FACILITY IN 50M			
THE PED STEPPED OUT INTO THE ROAD AND INTO V1'S PATH. V1 THEN F.T.S											
CASUALTY 001 (001) (28 Yrs - M)			SLIGHT		PEDESTRIAN		CROSSING ROAD (NOT ON XING)		E BOUND	FROM DRIVERS N/SIDE	
VEHICLE 001 (000) CAR			(? Yrs - M)		GOING AHEAD OTHER		S TO N		FRONT HIT FIRST		
BT - DRV NOT CONTACTED											
C001 A 806 (IMPAIRED BY ALCOHOL)						V001 A 602 (CARELESS/RECKLESS/IN A HURRY)					
35	0116HT20112	THU 25/02/16 00:50	DARK	SCLATER STREET 30M E OF CYGNET STREET				05	LINK 179-183	533830 / 182270	
POLICE - OVER COU ROAD-DRY			WEATHER-FINE		ONE-WAY ST	NO JUN IN 20M		NO XING FACILITY IN 50M			
THE DRIVER OF V2 OPENED THE DOOR BUT FAILED TO SEE PEDAL CYCLIST V1. V2 THEN F.T.S											
CASUALTY 001 (001) (22 Yrs - M E1)			SERIOUS		DRIVER/RIDER						
VEHICLE 001 (000) PEDAL CYCLE			(22 Yrs - M E1)		GOING AHEAD OTHER		W TO E		FRONT HIT FIRST		
BT - NOT APPLICABLE							HIT OPEN DOOR				
VEHICLE 002 (000) CAR			(? Yrs - M)		PARKED		P TO P		O/S HIT FIRST		
BT - DRV NOT CONTACTED											
V002 A 405 (FAILED TO LOOK PROPERLY)						V002 A 904 (VEHICLE DOOR OPENED OR CLOSED NEGLIGENTLY)					
V002 A 602 (CARELESS/RECKLESS/IN A HURRY)											



Shoreditch High Street GIS Area Collisions - 3 years to 30-June -2018 (provisional)

MD01 GIS AREA B05_Shoreditch_HS (P)										36 MTS TO JUN-2018 SORTED BY DATE									
36 0116GD10123 MON 29/02/16 20:10 DARK SHOREDITCH HIGH STREET J/W COMMERCIAL STREET										04 NODE 14 533460 / 182190									
POLICE - AT SCENE ROAD-DRY WEATHER-FINE SINGLE CWY CROSSROADS AUTO SIG PEDN PHASE AT ATS																			
THE PED STEPPED OUT ONTO THE PED PHASE AND INTO V1'S PATH																			
CASUALTY 001 (001) (14 Yrs - M E7) SLIGHT PEDESTRIAN CROSSING ROAD ON PED XING NW BOUND FROM DRIVERS N/SIDE																			
VEHICLE 001 (000) BUS/COACH (61 Yrs - M E16) GOING AHEAD OTHER N TO S JNY PART OF WORK JCT APP																			
BT - NEGATIVE FRONT HIT FIRST																			
C001 A 802 (FAILED TO LOOK PROPERLY)										C001 A 804 (WRONG USE OF PEDESTRIAN CROSSING FACILITY)									
37 0116GD10183 SUN 06/03/16 11:40 LIGHT SHOREDITCH HIGH STREET J/W COMMERCIAL STREET										04 NODE 14 533460 / 182190									
POLICE - AT SCENE ROAD-DRY WEATHER-FINE SINGLE CWY CROSSROADS AUTO SIG PEDN PHASE AT ATS																			
A PASS ONBOARD V1 GOT INJURED DUE TO V1 BRAKING SUDDENLY TO AVOID HITTING THE BACK OF V2																			
CASUALTY 001 (001) (82 Yrs - F N1) SLIGHT PASSENGER SEATED ON PSV																			
VEHICLE 001 (000) BUS/COACH (54 Yrs - M RM8) GOING AHEAD OTHER N TO S JNY PART OF WORK JCT APP																			
BT - NOT REQUESTED DID NOT IMPACT																			
VEHICLE 002 (000) CAR (? Yrs - M) GOING AHEAD OTHER N TO S JCT APP																			
BT - DRV NOT CONTACTED DID NOT IMPACT																			
										FOREIGN REG LHD									
V002 A 408 (SUDDEN BRAKING)										V001 A 308 (FOLLOWING TOO CLOSE)									
V001 A 408 (SUDDEN BRAKING)																			
38 0116GD10194 SUN 06/03/16 01:11 DARK HOLYWELL LANE J/W SHOREDITCH HIGH STREET										04 NODE 12 533470 / 182290									
POLICE - AT SCENE ROAD-DRY WEATHER-FINE SINGLE CWY T/STAG JUN GIVE WAY/UNCONT NO XING FACILITY IN 50M																			
THE PED RAN OUT INTO THE ROAD AND INTO V1'S PATH																			
CASUALTY 001 (001) (21 Yrs - M) SLIGHT PEDESTRIAN CROSSING ROAD (NOT ON XING) S BOUND FROM DRIVERS N/SIDE																			
VEHICLE 001 (000) CAR (50 Yrs - M IG10) GOING AHEAD OTHER W TO E COMM TO/FROM WORK JCT APP																			
BT - NEGATIVE N/S HIT FIRST																			
C001 A 802 (FAILED TO LOOK PROPERLY)										C001 A 808 (CARELESS/RECKLESS/IN A HURRY)									



Shoreditch High Street GIS Area Collisions - 3 years to 30-June -2018 (provisional)

MD01 GIS AREA B05_Shoreditch_HS (P)										36 MTS TO JUN-2018 SORTED BY DATE	
39	0116GD10241	SUN 06/03/16 23:13	DARK	GREAT EASTERN STREET 22M NW OF HOLYWELL LANE					04	LINK 659-801	533320 / 182290
POLICE - AT SCENE ROAD-DRY			WEATHER-FINE		SINGLE CWY		NO JUN IN 20M		NO XING FACILITY IN 50M		
MOTORCYCLIST V2 WENT INTO THE BACK OF MOTORCYCLIST V1 AND THEN F.T.S											
CASUALTY 001 (001) (26 Yrs - M)			SLIGHT		DRIVER/RIDER						
VEHICLE 001 (000) M/C <= 50CC (26 Yrs - M)			GOING AHEAD OTHER				NW TO SE				
BT - NOT REQUESTED			BACK HIT FIRST								
VEHICLE 002 (000) M/C <= 50CC (? Yrs - U)			GOING AHEAD OTHER				NW TO SE				
BT - DRV NOT CONTACTED			FRONT HIT FIRST								
V002 A 308 (FOLLOWING TOO CLOSE)						V002 A 602 (CARELESS/RECKLESS/IN A HURRY)					
40	0116GD10150	WED 09/03/16 19:55	DARK	GREAT EASTERN STREET J/W SHOREDITCH HIGH STREET					04	NODE 14	533450 / 182180
POLICE - AT SCENE ROAD-DRY			WEATHER-FINE		SINGLE CWY		CROSSROADS		AUTO SIG		PEDN PHASE AT ATS
THE PED STEPPED OUT ONTO THE PED PHASE AND WAS HIT BY MOTORCYCLIST V1											
CASUALTY 001 (001) (38 Yrs - M NR2)			SLIGHT		PEDESTRIAN		CROSSING ROAD ON PED XING		S BOUND FROM DRIVERS N/SIDE		
VEHICLE 001 (000) M/C 125-500CC (62 Yrs - M BR6)			GOING AHEAD OTHER				NW TO SE		JNY PART OF WORK		JCT APP
BT - NEGATIVE			FRONT HIT FIRST								
C001 A 802 (FAILED TO LOOK PROPERLY)						C001 A 804 (WRONG USE OF PEDESTRIAN CROSSING FACILITY)					
41	0116HT20209	SUN 20/03/16 17:58	DARK	COMMERCIAL STREET J/W QUAKER STREET					05	NODE 754	533540 / 182100
POLICE - AT SCENE ROAD-DRY			WEATHER-FINE		SINGLE CWY		CROSSROADS		GIVE WAY/UNCONT		NO XING FACILITY IN 50M
MOTORCYCLIST V2 TRIED TO OVERTAKE V1 AS V1 TURNED RIGHT											
CASUALTY 001 (002) (31 Yrs - M RM6)			SLIGHT		DRIVER/RIDER						
VEHICLE 001 (000) CAR (41 Yrs - M SW12)			TURNING RIGHT				SE TO NE		JCT MID		
BT - NOT REQUESTED			O/S HIT FIRST								
VEHICLE 002 (000) M/C 50-125CC (31 Yrs - M RM6)			OVERTAKE MOVE VEH O/S				SE TO NW		JCT MID		
BT - NOT REQUESTED			N/S HIT FIRST								
V001 A 405 (FAILED TO LOOK PROPERLY)						V002 A 406 (FAILED TO JUDGE OTHER PERSON'S PATH OR SPEED)					
V002 A 403 (POOR TURN OR MANOEUVRE)											



Shoreditch High Street GIS Area Collisions - 3 years to 30-June -2018 (provisional)

MD01 GIS AREA B05_Shoreditch_HS (P)							36 MTS TO JUN-2018 SORTED BY DATE		
42	0116HT20236	TUE 22/03/16 19:30	DARK	COMMERCIAL STREET J/W QUAKER STREET	05	NODE 754	533540 / 182100		
POLICE - OVER COU ROAD-DRY			WEATHER-FINE	SINGLE CWY	CROSSROADS	GIVE WAY/UNCONT	NO XING FACILITY IN 50M		
MOTORCYCLIST V2 TURNED RIGHT AND CROSSED THE PATH OF PEDAL CYCLIST V1. V2 THEN F.T.S									
CASUALTY 001 (001) (40 Yrs - M E1)			SLIGHT	DRIVER/RIDER					
VEHICLE	001 (000)	PEDAL CYCLE (40 Yrs - M E1)		GOING AHEAD OTHER	NW TO SE	COMM TO/FROM WORK	JCT MID		
BT - NOT APPLICABLE					FRONT HIT FIRST				
VEHICLE	002 (000)	M/C 50-125CC (? Yrs - U)		TURNING RIGHT	SE TO NE		JCT MID		
BT - DRV NOT CONTACTED					N/S HIT FIRST				
V002 A 405 (FAILED TO LOOK PROPERLY)				V002 A 403 (POOR TURN OR MANOEUVRE)					
V002 A 602 (CARELESS/RECKLESS/IN A HURRY)									
43	0116HT20276	MON 04/04/16 21:30	DARK	REDCHURCH STREET J/W CHANCE STREET	05	CELL 533500/182000	533620 / 182360		
POLICE - OVER COU ROAD-DRY			WEATHER-FINE	ONE-WAY ST	CROSSROADS	GIVE WAY/UNCONT	NO XING FACILITY IN 50M		
V1 HIT THE PED CROSSING THE ROAD AND THEN F.T.S									
CASUALTY 001 (001) (29 Yrs - M E15)			SLIGHT	PEDESTRIAN	CROSSING ROAD (NOT ON XING)	N BOUND	FROM DRIVERS O/SIDE		
VEHICLE	001 (000)	CAR (? Yrs - U)		GOING AHEAD OTHER	W TO E		JCT APP		
BT - DRV NOT CONTACTED					FRONT HIT FIRST				
V001 A 405 (FAILED TO LOOK PROPERLY)				V001 A 602 (CARELESS/RECKLESS/IN A HURRY)					
44	0116GD10254	THU 07/04/16 07:29	LIGHT	GREAT EASTERN STREET J/W LEONARD STREET	04	LINK 6-801	533220 / 182390		
POLICE - OVER COU ROAD-DRY			WEATHER-FINE	SINGLE CWY	T/STAG JUN	GIVE WAY/UNCONT	NO XING FACILITY IN 50M		
V2 WENT INTO THE BACK OF PEDAL CYCLIST V1 AND THEN F.T.S									
CASUALTY 001 (001) (35 Yrs - M E1)			SLIGHT	DRIVER/RIDER					
VEHICLE	001 (000)	PEDAL CYCLE (35 Yrs - M E1)		GOING AHEAD OTHER	NW TO SE	COMM TO/FROM WORK	JCT APP		
BT - NOT APPLICABLE					BACK HIT FIRST				
VEHICLE	002 (000)	GDS =< 3.5T (25 Yrs - M)		GOING AHEAD OTHER	NW TO SE		JCT APP		
BT - DRV NOT CONTACTED					FRONT HIT FIRST				
V002 A 308 (FOLLOWING TOO CLOSE)				V002 A 601 (AGGRESSIVE DRIVING)					
V002 A 602 (CARELESS/RECKLESS/IN A HURRY)									



Shoreditch High Street GIS Area Collisions - 3 years to 30-June -2018 (provisional)

MD01 GIS AREA B05_Shoreditch_HS (P)										36 MTS TO JUN-2018 SORTED BY DATE	
45	0116HT20474	SUN 01/05/16 14:20	LIGHT CLUB ROW J/W BETHNAL GREEN ROAD	05	NODE 181					533700 / 182320	
POLICE - OVER COU ROAD-DRY			WEATHER-FINE	SINGLE CWY		T/STAG JUN		GIVE WAY/UNCONT PELICAN OR SIMILAR			
V1'S N/S WING MIRROR HIT THE PED AS IT PASSED. V1 THEN F.T.S											
CASUALTY 001 (001) (35 Yrs - M SW11)			SLIGHT	PEDESTRIAN		ON FOOTPATH - VERGE		UNKNOWN			
VEHICLE 001 (000) CAR			(? Yrs - U)		GOING AHEAD OTHER		N TO S		JCT APP		
BT - DRV NOT CONTACTED							N/S HIT FIRST				
V001 A 407 (PASSING TOO CLOSE TO CYCLIST, HORSE RIDER OR PEDESTRIAN)					V001 A 602 (CARELESS/RECKLESS/IN A HURRY)						
46	0116GD10322	MON 02/05/16 18:34	LIGHT N.F.L SHOREDITCH HIGH STREET 22M N OF HOLYWELL LANE	04	LINK 12-15					533480 / 182310	
POLICE - AT SCENE ROAD-WET			RAINING	SINGLE CWY		NO JUN IN 20M		NO XING FACILITY IN 50M			
V2 U-TURNED BUT FAILED TO SEE MOTORCYCLIST V1											
CASUALTY 001 (001) (35 Yrs - M N1)			SLIGHT	DRIVER/RIDER							
VEHICLE 001 (000) M/C 50-125CC			(35 Yrs - M N1)		GOING AHEAD OTHER		N TO S				
BT - NEGATIVE							FRONT HIT FIRST				
VEHICLE 002 (000) TAXI			(34 Yrs - M EN3)		U-TURNING		N TO N				
BT - NEGATIVE							O/S HIT FIRST				
V002 A 405 (FAILED TO LOOK PROPERLY)					V002 A 403 (POOR TURN OR MANOEUVRE)						
47	0116GD10354	FRI 06/05/16 07:45	LIGHT GREAT EASTERN STREET 22M NW OF CURTAIN ROAD	04	LINK 6-801					533250 / 182360	
POLICE - OVER COU ROAD-DRY			WEATHER-FINE	SINGLE CWY		NO JUN IN 20M		NO XING FACILITY IN 50M			
V2 WENT INTO THE BACK OF PEDAL CYCLIST V1 AND THEN F.T.S											
CASUALTY 001 (001) (28 Yrs - M N7)			SLIGHT	DRIVER/RIDER							
VEHICLE 001 (000) PEDAL CYCLE			(28 Yrs - M N7)		GOING AHEAD OTHER		NW TO SE				
BT - NOT APPLICABLE							BACK HIT FIRST				
VEHICLE 002 (000) CAR			(? Yrs - F)		GOING AHEAD OTHER		NW TO SE				
BT - DRV NOT CONTACTED							FRONT HIT FIRST				
V002 A 308 (FOLLOWING TOO CLOSE)					V002 A 602 (CARELESS/RECKLESS/IN A HURRY)						



Shoreditch High Street GIS Area Collisions - 3 years to 30-June -2018 (provisional)

MD01 GIS AREA B05_Shoreditch_HS (P)							36 MTS TO JUN-2018 SORTED BY DATE		
48	0116GD10387	TUE 10/05/16 08:50	LIGHT	SHOREDITCH HIGH STREET J/W BETHNAL GREEN ROAD.			04	NODE 12	533480 / 182260
POLICE - OVER COU ROAD-DRY			WEATHER-FINE		SINGLE CWY	T/STAG JUN	AUTO SIG		PEDN PHASE AT ATS
V2 OVERTOOK V1 TOO CLOSELY CAUSING COLLISION.									
CASUALTY 001 (001) (26 Yrs - M E2)			SLIGHT		DRIVER/RIDER				
VEHICLE	001 (002)	PEDAL CYCLE	(26 Yrs - M E2)		GOING AHEAD OTHER		N TO S		JCT CLEARED
							O/S HIT FIRST		
VEHICLE	002 (001)	M/C 50-125CC	(? Yrs - U UNKN)		OVERTAKE MOVE VEH O/S		N TO S		JCT CLEARED
							N/S HIT FIRST		
V002 A 403 (POOR TURN OR MANOEUVRE)					V002 A 407 (PASSING TOO CLOSE TO CYCLIST, HORSE RIDER OR PEDESTRIAN)				
V002 A 405 (FAILED TO LOOK PROPERLY)					V002 A 602 (CARELESS/RECKLESS/IN A HURRY)				
49	0116HT20422	WED 11/05/16 22:20	DARK	SHOREDITCH HIGH STREET J/W GREAT EASTERN STREET			04	NODE 14	533450 / 182170
POLICE - OVER COU ROAD-DRY			WEATHER-FINE		SINGLE CWY	CROSSROADS	AUTO SIG		PEDN PHASE AT ATS
A PED STEPPED OUT INTO THE ROAD AND INTO V1'S PATH.THIS CAUSED V1 TO BRAKE AND A PASS ONBOARD TO GET INJURED									
CASUALTY 001 (001) (60 Yrs - F E2)			SLIGHT		PASSENGER				
					STANDING ON PSV				
VEHICLE	001 (000)	BUS/COACH	(32 Yrs - M EN9)		GOING AHEAD OTHER		S TO N		JCT APP
							JNY PART OF WORK		
							DID NOT IMPACT		
U000 A 802 (FAILED TO LOOK PROPERLY)					U000 A 808 (CARELESS/RECKLESS/IN A HURRY)				
V001 A 408 (SUDDEN BRAKING)									



Shoreditch High Street GIS Area Collisions - 3 years to 30-June -2018 (provisional)

MD01 GIS AREA B05_Shoreditch_HS (P)										36 MTS TO JUN-2018 SORTED BY DATE	
50	0116HT20706	FRI 27/05/16 00:20	DARK	BETHNAL GREEN ROAD J/W BRICK LANE.					05	NODE 182	533860 / 182410
POLICE - AT SCENE			ROAD-DRY	WEATHER-FINE		SINGLE CWY	CROSSROADS	AUTO SIG	PEDN PHASE AT ATS		
V1 WAS STATIONARY AT A.T.S. V2 TRAVELLING BEHIND FAILED TO STOP IN TIME & HIT REAR OF V1.											
CASUALTY 001 (001)			(46 Yrs - M RM8)		SLIGHT	DRIVER/RIDER					
CASUALTY 002 (001)			(? Yrs - F RM8)		SLIGHT	PASSENGER		FRONT SEAT			
VEHICLE	001 (002)	CAR	(46 Yrs - M RM8)			GOING AHEAD HELD UP		SW TO NE		JCT APP	
			BT - DRV NOT CONTACTED					BACK HIT FIRST			
VEHICLE	002 (001)	CAR	(? Yrs - M UNKN)			SLOWING OR STOPPING		SW TO NE		JCT APP	
			BT - DRV NOT CONTACTED					FRONT HIT FIRST			
V002 A 405 (FAILED TO LOOK PROPERLY)						V002 A 602 (CARELESS/RECKLESS/IN A HURRY)					
V002 B 509 (DISTRACTION IN VEHICLE)											
51	0116HT20514	MON 30/05/16 14:30	LIGHT	N.F.L BRICK LANE 24M N OF BACON STREET					05	LINK 182-183	533880 / 182350
POLICE - OVER COU			ROAD-DRY	WEATHER-FINE		ONE-WAY ST	NO JUN IN 20M		NO XING FACILITY IN 50M		
V1'S N/S WING MIRROR HIT THE PED AS IT PASSED AND THEN F.T.S											
CASUALTY 001 (001)			(25 Yrs - F E2)		SLIGHT	PEDESTRIAN		ON FOOTPATH - VERGE		UNKNOWN	
VEHICLE	001 (000)	CAR	(25 Yrs - M)			GOING AHEAD OTHER		S TO N			
			BT - DRV NOT CONTACTED					N/S HIT FIRST			
V001 A 407 (PASSING TOO CLOSE TO CYCLIST, HORSE RIDER OR PEDESTRIAN)						V001 A 602 (CARELESS/RECKLESS/IN A HURRY)					
52	0116HT20566	SAT 18/06/16 00:05	DARK	BRICK LANE J/W QUAKER STREET					05	NODE 166	533870 / 182100
POLICE - AT SCENE			ROAD-WET	RAINING		ONE-WAY ST	CROSSROADS	GIVE WAY/UNCONT	NO XING FACILITY IN 50M		
V1 FAILED TO GIVEWAY AND HIT PEDAL CYCLIST V2											
CASUALTY 001 (002)			(37 Yrs - M E2)		SLIGHT	DRIVER/RIDER					
VEHICLE	001 (000)	CAR	(49 Yrs - M E14)			GOING AHEAD OTHER		E TO W	JNY PART OF WORK		JCT MID
			BT - NEGATIVE					FRONT HIT FIRST			
VEHICLE	002 (000)	PEDAL CYCLE	(37 Yrs - M E2)			GOING AHEAD OTHER		S TO N	COMM TO/FROM WORK		JCT MID
			BT - NOT APPLICABLE					O/S HIT FIRST			
V001 A 405 (FAILED TO LOOK PROPERLY)						V001 A 302 (DISOBEYED GIVE WAY OR STOP SIGN OR MARKINGS)					
V002 A 506 (NOT DISPLAYING LIGHTS AT NIGHT OR IN POOR VISIBILITY)											



Shoreditch High Street GIS Area Collisions - 3 years to 30-June -2018 (provisional)

MD01 GIS AREA B05_Shoreditch_HS (P)										36 MTS TO JUN-2018 SORTED BY DATE	
53	0116HT20546	SUN 19/06/16 20:00	LIGHT	COMMERCIAL STREET J/W QUAKER STREET	05	NODE 754	533540 / 182100				
POLICE - AT SCENE			ROAD-WET	RAINING	SINGLE CWY	CROSSROADS	GIVE WAY/UNCONT		CENTRAL REFUGE		
V1 TURNED RIGHT AND CROSSED THE PATH OF PEDAL CYCLIST V2											
CASUALTY 001 (002)			(34 Yrs - M E1)	SLIGHT	DRIVER/RIDER						
VEHICLE	001 (000)	CAR	(36 Yrs - M E15)	TURNING RIGHT		SE TO NE	JNY PART OF WORK		JCT MID		
			BT - NEGATIVE			N/S HIT FIRST					
VEHICLE	002 (000)	PEDAL CYCLE	(34 Yrs - M E1)	GOING AHEAD OTHER		NW TO SE			JCT MID		
			BT - NOT APPLICABLE			FRONT HIT FIRST					
V001 A 405 (FAILED TO LOOK PROPERLY)					V001 A 403 (POOR TURN OR MANOEUVRE)						
54	0116GD10535	WED 22/06/16 16:29	LIGHT	SHOREDITCH HIGH STREET J/W COMMERCIAL STREET	04	NODE 14	533450 / 182180				
POLICE - AT SCENE			ROAD-DRY	WEATHER-FINE	SINGLE CWY	CROSSROADS	AUTO SIG	PEDN PHASE AT ATS			
V1 TURNED LEFT AND COLLIDED WITH V2 UNDERTAKING											
CASUALTY 001 (002)			(23 Yrs - M RM7)	SLIGHT	DRIVER/RIDER						
VEHICLE	001 (002)	GDS =< 3.5T	(37 Yrs - M DA16)	TURNING LEFT		NE TO SE	JNY PART OF WORK		JCT MID		
			BT - NOT REQUESTED			N/S HIT FIRST					
VEHICLE	002 (001)	M/C 50-125CC	(23 Yrs - M RM7)	GOING AHEAD OTHER		NE TO SW	COMM TO/FROM WORK		JCT MID		
			BT - NOT REQUESTED			FRONT HIT FIRST					
V001 A 405 (FAILED TO LOOK PROPERLY)					V001 A 404 (FAILED TO SIGNAL/ MISLEADING SIGNAL)						
55	0116HT20680	WED 06/07/16 18:40	LIGHT	CALVIN STREET 25M W OF GREY EAGLE STREET	05	CELL 533500/182000	533730 / 182050				
POLICE - AT SCENE			ROAD-DRY	WEATHER-FINE	SINGLE CWY	NO JUN IN 20M	NO XING FACILITY IN 50M				
V1 HIT THE PED AS IT PASSED AND THEN F.T.S											
CASUALTY 001 (001)			(50 Yrs - M E1)	SLIGHT	PEDESTRIAN	IN ROAD - NOT CROSSING	STANDING		IN RD NOT CROSSING		
VEHICLE	001 (000)	CAR	(? Yrs - U)	GOING AHEAD OTHER		E TO W					
			BT - DRV NOT CONTACTED			O/S HIT FIRST					
V001 A 407 (PASSING TOO CLOSE TO CYCLIST, HORSE RIDER OR PEDESTRIAN)					V001 A 602 (CARELESS/RECKLESS/IN A HURRY)						



Shoreditch High Street GIS Area Collisions - 3 years to 30-June -2018 (provisional)

MD01 GIS AREA B05_Shoreditch_HS (P)										36 MTS TO JUN-2018 SORTED BY DATE	
56	0116GD10556	FRI 08/07/16 17:40	LIGHT	CURTAIN ROAD J/W GREAT EASTERN STREET					04	NODE 801	533270 / 182340
POLICE - AT SCENE			ROAD-DRY	WEATHER-FINE		ONE-WAY ST	CROSSROADS	AUTO SIG	PEDN PHASE AT ATS		
PEDAL CYCLIST V1 HIT MOTORCYCLIST V2 AS IT OVERTOOK											
CASUALTY 001 (001)			(18 Yrs - M E1)		SLIGHT	DRIVER/RIDER					
VEHICLE	001 (000)	PEDAL CYCLE	(18 Yrs - M E1)		OVERTAKE STAT VEH O/S			S TO N	COMM TO/FROM WORK		JCT APP
			BT - NOT APPLICABLE						N/S HIT FIRST		
VEHICLE	002 (000)	M/C 50-125CC	(26 Yrs - M BD5)		GOING AHEAD HELD UP			S TO N	JNY PART OF WORK		JCT APP
			BT - NOT REQUESTED						O/S HIT FIRST		
V001 A 403 (POOR TURN OR MANOEUVRE)											
57	0116GD10559	SAT 09/07/16 01:00	DARK	GREAT EASTERN STREET J/W LEONARD STREET					04	LINK 6-801	533230 / 182380
POLICE - AT SCENE			ROAD-DRY	WEATHER-FINE		SINGLE CWY	T/STAG JUN	GIVE WAY/UNCONT		NO XING FACILITY IN 50M	
V2 TURNED RIGHT AND HIT PEDAL CYCLIST V1. V2 THEN F.T.S											
CASUALTY 001 (001)			(26 Yrs - F N7)		SLIGHT	DRIVER/RIDER					
VEHICLE	001 (000)	PEDAL CYCLE	(26 Yrs - F N7)		GOING AHEAD OTHER			SE TO NW	JCT MID		
			BT - NOT APPLICABLE						O/S HIT FIRST		
VEHICLE	002 (000)	CAR	(? Yrs - M)		TURNING RIGHT			NW TO W	JCT MID		
			BT - DRV NOT CONTACTED						FRONT HIT FIRST		
V002 A 405 (FAILED TO LOOK PROPERLY)											
V002 A 602 (CARELESS/RECKLESS/IN A HURRY)											
V002 A 403 (POOR TURN OR MANOEUVRE)											



Shoreditch High Street GIS Area Collisions - 3 years to 30-June -2018 (provisional)

MD01 GIS AREA B05_Shoreditch_HS (P)										36 MTS TO JUN-2018 SORTED BY DATE	
58	0116GD10581	TUE 26/07/16 17:00	LIGHT	GREAT EASTERN STREET J/W PHIPP STREET				04	LINK 6-801	533240 / 182380	
POLICE - AT SCENE ROAD-DRY			WEATHER-FINE		SINGLE CWY	T/STAG JUN	GIVE WAY/UNCONT NO XING FACILITY IN 50M				
V2 WENT INTO THE BACK OF V1 AND THEN F.T.S											
CASUALTY 001 (001) (44 Yrs - M N1)			SLIGHT		DRIVER/RIDER						
VEHICLE	001 (000)	CAR	(44 Yrs - M N1)		SLOWING OR STOPPING		SE TO NW	JNY PART OF WORK		JCT APP	
BT - NOT REQUESTED						BACK HIT FIRST					
VEHICLE	002 (000)	CAR	(? Yrs - F)		GOING AHEAD OTHER		SE TO NW			JCT APP	
BT - DRV NOT CONTACTED						FRONT HIT FIRST					
V002 A 308 (FOLLOWING TOO CLOSE)						V002 A 602 (CARELESS/RECKLESS/IN A HURRY)					
59	0116HT20724	THU 28/07/16 18:25	LIGHT	BETHNAL GREEN ROAD J/W REDCHURCH STREET				05	LINK 181-182	533850 / 182410	
POLICE - AT SCENE ROAD-DRY			WEATHER-FINE		SINGLE CWY	T/STAG JUN	GIVE WAY/UNCONT NO XING FACILITY IN 50M				
V1 TURNED RIGHT AND CROSSED THE PATH OF PEDAL CYCLIST V2											
CASUALTY 001 (002) (21 Yrs - M E2)			SLIGHT		DRIVER/RIDER						
VEHICLE	001 (000)	CAR	(68 Yrs - M WC1N)		TURNING RIGHT		NE TO W			JCT MID	
BT - NOT REQUESTED						N/S HIT FIRST					
VEHICLE	002 (000)	PEDAL CYCLE	(21 Yrs - M E2)		GOING AHEAD OTHER		SW TO NE			JCT MID	
BT - NOT APPLICABLE						FRONT HIT FIRST					
V001 A 405 (FAILED TO LOOK PROPERLY)						V001 A 403 (POOR TURN OR MANOEUVRE)					
60	0116HT20896	THU 28/07/16 14:12	LIGHT	CHILTON STREET J/W CHESHIRE STREET				05	LINK 183-186	534000 / 182280	
POLICE - AT SCENE ROAD-DRY			WEATHER-FINE		SINGLE CWY	CROSSROADS	GIVE WAY/UNCONT NO XING FACILITY IN 50M				
V1 HAS REVERSED AND COLLIDED WITH SOLO V2 CAUSING RIDER TO FALL.											
CASUALTY 001 (002) (? Yrs - M UNKN)			SLIGHT		DRIVER/RIDER						
VEHICLE	001 (002)	CAR	(19 Yrs - M E3)		REVERSING		E TO W			JCT MID	
BT - DRV NOT CONTACTED						BACK HIT FIRST					
VEHICLE	002 (001)	M/C 50-125CC	(? Yrs - M UNKN)		SLOWING OR STOPPING		W TO E			JCT MID	
BT - DRV NOT CONTACTED						FRONT HIT FIRST					
V001 A 405 (FAILED TO LOOK PROPERLY)						V001 A 403 (POOR TURN OR MANOEUVRE)					



Shoreditch High Street GIS Area Collisions - 3 years to 30-June -2018 (provisional)

MD01 GIS AREA B05_Shoreditch_HS (P)										36 MTS TO JUN-2018 SORTED BY DATE	
61	0116HT20749	WED 03/08/16 19:10	LIGHT	SHOREDITCH HIGH STREET J/W COMMERCIAL STREET				04	NODE 14	533450 / 182180	
POLICE - OVER COU ROAD-DRY			WEATHER-FINE		SINGLE CWY	CROSSROADS	AUTO SIG	PEDN PHASE AT ATS			
V2 TURNED LEFT BUT FAILED TO SEE PEDAL CYCLIST V1 ON THE N/S. V2 THEN F.T.S											
CASUALTY 001 (001) (23 Yrs - F SW9)			SLIGHT		DRIVER/RIDER						
VEHICLE	001 (000)	PEDAL CYCLE (23 Yrs - F SW9)		GOING AHEAD OTHER			NW TO SE	COMM TO/FROM WORK		JCT MID	
		BT - NOT APPLICABLE					O/S HIT FIRST				
VEHICLE	002 (000)	CAR (? Yrs - M)		TURNING LEFT			NW TO N		JCT MID		
		BT - DRV NOT CONTACTED					N/S HIT FIRST				
V002 A 405 (FAILED TO LOOK PROPERLY)						V002 A 403 (POOR TURN OR MANOEUVRE)					
V002 A 602 (CARELESS/RECKLESS/IN A HURRY)											
62	0116HT20731	SAT 06/08/16 20:00	LIGHT	COMMERCIAL STREET J/W FLEUR DE LIS STREET				05	LINK 754-803	533580 / 182050	
POLICE - OVER COU ROAD-DRY			WEATHER-FINE		SINGLE CWY	T/STAG JUN	GIVE WAY/UNCONT	NO XING FACILITY IN 50M			
V2 TURNED RIGHT AND HIT THE O/S OF PEDAL CYCLIST V1. V2 THEN F.T.S											
CASUALTY 001 (001) (35 Yrs - F SE1)			SLIGHT		DRIVER/RIDER						
VEHICLE	001 (000)	PEDAL CYCLE (35 Yrs - F SE1)		GOING AHEAD OTHER			SE TO NW		JCT MID		
		BT - NOT APPLICABLE					O/S HIT FIRST				
VEHICLE	002 (000)	CAR (? Yrs - M)		TURNING RIGHT			NW TO W		JCT MID		
		BT - DRV NOT CONTACTED					FRONT HIT FIRST				
V002 A 405 (FAILED TO LOOK PROPERLY)						V002 A 403 (POOR TURN OR MANOEUVRE)					
V002 A 602 (CARELESS/RECKLESS/IN A HURRY)											
63	0116HT20739	SUN 07/08/16 00:56	DARK	BETHNAL GREEN ROAD J/W EBOR STREET				04	NODE 761	533580 / 182270	
POLICE - AT SCENE ROAD-DRY			WEATHER-FINE		SINGLE CWY	T/STAG JUN	GIVE WAY/UNCONT	NO XING FACILITY IN 50M			
THE PED RAN ACROSS THE ROAD AND INTO V1'S PATH											
CASUALTY 001 (001) (30 Yrs - M)			SLIGHT		PEDESTRIAN		CROSSING ROAD (NOT ON XING)		S BOUND	FROM DRIVERS O/SIDE	
VEHICLE	001 (000)	TAXI (29 Yrs - M E14)		GOING AHEAD OTHER			E TO W	JNY PART OF WORK		JCT CLEARED	
		BT - NOT REQUESTED					FRONT HIT FIRST				
C001 A 802 (FAILED TO LOOK PROPERLY)						C001 A 808 (CARELESS/RECKLESS/IN A HURRY)					



Shoreditch High Street GIS Area Collisions - 3 years to 30-June -2018 (provisional)

MD01 GIS AREA B05_Shoreditch_HS (P)										36 MTS TO JUN-2018 SORTED BY DATE	
64	0116HT20881	WED 17/08/16 13:11	LIGHT	COMMERCIAL STREET J/W WHELER STREET					05	LINK 754-803	533610 / 182020
POLICE - OVER COU ROAD-DRY			WEATHER-FINE		SINGLE CWY		T/STAG JUN	GIVE WAY/UNCONT		PELICAN OR SIMILAR	
PEDAL CYCLIST V1 LOST CONTROL AND CAUSED THE RIDER TO FALL OFF											
CASUALTY 001 (001) (23 Yrs - F N1)			SLIGHT		DRIVER/RIDER						
VEHICLE	001 (000)	PEDAL CYCLE		(23 Yrs - F N1)		GOING AHEAD OTHER		SE TO NW		JCT APP	
			BT - NOT APPLICABLE				O/S HIT FIRST				
V001 A 410 (LOSS OF CONTROL)											
65	0116HT21042	FRI 19/08/16 20:49	LIGHT	COMMERCIAL STREET J/W SHOREDITCH HIGH STREET					04	NODE 14	533470 / 182170
POLICE - AT SCENE ROAD-DRY			WEATHER-FINE		SINGLE CWY		CROSSROADS	AUTO SIG	PEDN PHASE AT ATS		
V1 U-TURNED BUT FAILED TO SEE MOTORCYCLIST V2											
CASUALTY 001 (002) (19 Yrs - M N7)			SLIGHT		DRIVER/RIDER						
VEHICLE	001 (000)	CAR	(? Yrs - M)		U-TURNING		SE TO SE		JNY PART OF WORK		JCT APP
			BT - NEGATIVE				O/S HIT FIRST				
VEHICLE	002 (000)	M/C 50-125CC	(19 Yrs - M N7)		GOING AHEAD OTHER		SE TO NW				JCT APP
			BT - NEGATIVE				N/S HIT FIRST				
V001 A 405 (FAILED TO LOOK PROPERLY)						V001 B 404 (FAILED TO SIGNAL/ MISLEADING SIGNAL)					
V001 A 403 (POOR TURN OR MANOEUVRE)											
66	0116GD10661	TUE 23/08/16 11:20	LIGHT	SHOREDITCH HIGH STREET J/W GREAT EASTERN STREET.					04	NODE 14	533450 / 182180
POLICE - AT SCENE ROAD-DRY			WEATHER-FINE		SINGLE CWY		CROSSROADS	AUTO SIG	PEDN PHASE AT ATS		
V1 & V2 WERE TRAVELLING SIDE BY SIDE. BOTH VS TURNED RIGHT & COLLIDED.											
CASUALTY 001 (002) (26 Yrs - F N7)			SLIGHT		DRIVER/RIDER						
VEHICLE	001 (002)	CAR	(46 Yrs - M E18)		TURNING RIGHT		SE TO NE				JCT MID
			BT - NEGATIVE				N/S HIT FIRST				
VEHICLE	002 (001)	PEDAL CYCLE	(26 Yrs - F N7)		TURNING RIGHT		SE TO NE				JCT MID
			BT - NOT APPLICABLE				O/S HIT FIRST				
V001 A 405 (FAILED TO LOOK PROPERLY)						V001 A 406 (FAILED TO JUDGE OTHER PERSON'S PATH OR SPEED)					
V002 A 405 (FAILED TO LOOK PROPERLY)						V002 A 406 (FAILED TO JUDGE OTHER PERSON'S PATH OR SPEED)					



Shoreditch High Street GIS Area Collisions - 3 years to 30-June -2018 (provisional)

MD01 GIS AREA B05_Shoreditch_HS (P)										36 MTS TO JUN-2018 SORTED BY DATE	
67	0116HT20812	WED 31/08/16 23:30	DARK	BRICK LANE J/W QUAKER STREET				05	NODE 166	533870 / 182090	
POLICE - AT SCENE ROAD-DRY WEATHER-FINE ONE-WAY ST CROSSROADS GIVE WAY/UNCONT NO XING FACILITY IN 50M											
V2 WENT INTO THE BACK OF PEDAL CYCLIST V1 AND THEN F.T.S											
CASUALTY 001 (001) (25 Yrs - M E1) SLIGHT DRIVER/RIDER											
VEHICLE	001 (000)	PEDAL CYCLE	(25 Yrs - M E1)	GOING AHEAD OTHER		S TO N		JCT APP			
BT - NOT APPLICABLE BACK HIT FIRST											
VEHICLE	002 (000)	CAR	(? Yrs - U)	GOING AHEAD OTHER		S TO N		JCT APP			
BT - DRV NOT CONTACTED FRONT HIT FIRST											
V002 A 308 (FOLLOWING TOO CLOSE)						V002 A 602 (CARELESS/RECKLESS/IN A HURRY)					
68	01160013843	MON 05/09/16 13:05	LIGHT	ON SHOREDITCH HIGH STREET, NEAR THE JUNCTION WITH GREAT EASTERN ST				04	NODE 14	533440 / 182170	
SELF COMPLETION ROAD-DRY WEATHER-FINE SINGLE CWY CROSSROADS AUTO SIG PEDN PHASE AT ATS											
V2 HIT V1 AS IT OVERTOOK											
CASUALTY 001 (001) (48 Yrs - M E35Q) SLIGHT DRIVER/RIDER											
VEHICLE	001 (000)	M/C <= 50CC	(48 Yrs - M E35Q)	GOING AHEAD OTHER		S TO N		JCT APP			
BT - DRV NOT CONTACTED O/S HIT FIRST											
VEHICLE	002 (000)	CAR	(? Yrs - U)	UNKNOWN (S/FOVERTAKE MOVE VEH O/S		S TO N		JCT APP			
BT - DRV NOT CONTACTED N/S HIT FIRST											
69	01160017117	WED 07/09/16 20:46	DARK	ON SHOREDITCH HIGH STREET, NEAR THE JUNCTION WITH COMMERCIAL STREE				04	NODE 14	533460 / 182190	
POLICE - AT SCENE ROAD-DRY WEATHER-FINE SINGLE CWY CROSSROADS AUTO SIG PEDN PHASE AT ATS											
V1 MOVED OFF FROM ATS & THEN BRAKED SHARPLY DUE TO TRAFFIC AHEAD CAUSING PASSENGER TO FALL OFF SEAT.											
CASUALTY 001 (001) (49 Yrs - F SE15) SLIGHT PASSENGER SEATED ON PSV											
VEHICLE	001 (000)	BUS/COACH	(59 Yrs - M N194)	MOVING OFF		NE TO SE JNY PART OF WORK		JCT MID			
BT - DRV NOT CONTACTED DID NOT IMPACT											
V001 A 408 (SUDDEN BRAKING)						V001 B 405 (FAILED TO LOOK PROPERLY)					



Shoreditch High Street GIS Area Collisions - 3 years to 30-June -2018 (provisional)

MD01 GIS AREA B05_Shoreditch_HS (P)										36 MTS TO JUN-2018 SORTED BY DATE	
70	01160013976	SUN 18/09/16 18:55	LIGHT	ON GREAT EASTERN STREET, NEAR THE JUNCTION WITH HOLYWELL LANE.				04	NODE 659	533340 / 182270	
SELF COMPLETION ROAD-DRY WEATHER-FINE SINGLE CWY CROSSROADS AUTO SIG PEDN PHASE AT ATS											
V2 WENT THROUGH THE JUNCTION AND HIT V1 ON THE NEARSIDE											
CASUALTY 001 (001) (34 Yrs - M EC1V) SLIGHT DRIVER/RIDER											
VEHICLE	001 (000)	PEDAL CYCLE (34 Yrs - M EC1V)		GOING AHEAD OTHER		W TO E		JCT CLEARED			
		BT - NOT APPLICABLE				N/S HIT FIRST					
VEHICLE	002 (000)	CAR (? Yrs - U)		GOING AHEAD OTHER		NW TO SE		JCT CLEARED			
		BT - DRV NOT CONTACTED				FRONT HIT FIRST					
71	01160014263	FRI 23/09/16 22:50	DARK	ON SHOREDITCH HIGH STREET, NEAR THE JUNCTION WITH FAIRCHILD STREET				04	LINK 12-14	533460 / 182220	
SELF COMPLETION ROAD-DRY WEATHER-FINE DUAL CWY T/STAG JUN GIVE WAY/UNCONT PELICAN OR SIMILAR											
V2 TURNED LEFT BUT FAILED TO SEE V1 ON THE NEARSIDE											
CASUALTY 001 (001) (32 Yrs - M E151) SLIGHT DRIVER/RIDER											
VEHICLE	001 (000)	PEDAL CYCLE (32 Yrs - M E151)		GOING AHEAD OTHER		S TO N	COMM TO/FROM WORK	JCT APP			
		BT - NOT APPLICABLE				O/S HIT FIRST					
VEHICLE	002 (000)	CAR (? Yrs - U)		TURNING LEFT		S TO NW		LEAVING MAIN RD			
		BT - DRV NOT CONTACTED				N/S HIT FIRST					
72	01160013827	FRI 30/09/16 18:15	LIGHT	ON GREAT EASTERN STREET, NEAR THE JUNCTION WITH CURTAIN ROAD.				04	NODE 801	533240 / 182370	
POLICE - AT SCENE ROAD-DRY WEATHER-FINE SINGLE CWY T/STAG JUN AUTO SIG PEDN PHASE AT ATS											
V1'S NEARSIDE WING MIRROR HIT THE PED											
CASUALTY 001 (001) (33 Yrs - M SE37) SLIGHT PEDESTRIAN ON FOOTPATH - VERGE UNKNOWN											
VEHICLE	001 (000)	BUS/COACH (33 Yrs - M UNKN)		MOVING OFF		NW TO SE	JNY PART OF WORK	JCT APP			
		BT - NOT REQUESTED				N/S HIT FIRST					
V001 A 407 (PASSING TOO CLOSE TO CYCLIST, HORSE RIDER OR PEDESTRIAN)											



Shoreditch High Street GIS Area Collisions - 3 years to 30-June -2018 (provisional)

MD01 GIS AREA B05_Shoreditch_HS (P)										36 MTS TO JUN-2018 SORTED BY DATE	
73	01160018344	FRI 30/09/16 19:15	LIGHT	ON SHOREDITCH HIGH STREET, NEAR THE JUNCTION WITH BETHNAL GREEN RO				04	NODE 12	533480 / 182280	
SELF COMPLETION			ROAD-DRY	WEATHER-FINE		SINGLE CWY	T/STAG JUN	AUTO SIG	PEDN PHASE AT ATS		
V2 WENT THROUGH A RED LIGHT AND CROSSED V1'S PATH											
CASUALTY			001 (001)	(23 Yrs - M E26H)	SLIGHT	DRIVER/RIDER					
VEHICLE	001 (000)	PEDAL CYCLE		(23 Yrs - M E26H)		TURNING RIGHT		S TO E		JCT MID	
		BT - NOT APPLICABLE						FRONT HIT FIRST			
VEHICLE	002 (000)	BUS/COACH		(? Yrs - U)		GOING AHEAD OTHER		N TO S		JCT MID	
		BT - DRV NOT CONTACTED						O/S HIT FIRST			
74	01160027866	SAT 08/10/16 00:45	DARK	BRICK LANE 23M S OF J/W QUAKER STREET				05	LINK 151-166	533870 / 182080	
SELF COMPLETION			ROAD-DRY	WEATHER-FINE		ONE-WAY ST	NO JUN IN 20M		NO XING FACILITY IN 50M		
V1 RAN OVER THE PED'S FOOT AS IT PASSED											
CASUALTY			001 (001)	(29 Yrs - M B17)	SLIGHT	PEDESTRIAN	IN ROAD - NOT CROSSING		STANDING	IN RD NOT CROSSING	
VEHICLE	001 (000)	CAR		(? Yrs - U)		GOING AHEAD OTHER		S TO N			
		BT - DRV NOT CONTACTED						N/S HIT FIRST			
75	01160000449	SAT 05/11/16 02:45	DARK	GREAT EASTERN STREET J/W CURTAIN ROAD				04	NODE 801	533240 / 182370	
POLICE - AT SCENE			ROAD-DRY	WEATHER-FINE		DUAL CWY	T/STAG JUN	AUTO SIG	PEDN PHASE AT ATS		OTH AUTH PER
NOT KNOWN HOW COLLISION OCCURRED											
CASUALTY			001 (001)	(24 Yrs - M TW8)	SLIGHT	PEDESTRIAN	CROSSING ROAD WITHIN 50M XING		E BOUND	FROM DRIVERS N/SIDE	
VEHICLE	001 (000)	CAR		(25 Yrs - M HA0)		MOVING OFF		N TO S		JCT APP	
		BT - NOT REQUESTED						FRONT HIT FIRST			
C001 A 808 (CARELESS/RECKLESS/IN A HURRY)											
76	01160000963	TUE 08/11/16 10:15	LIGHT	CYGNET STREET J/W SCLATER STREET				05	LINK 179-183	533800 / 182290	
SELF COMPLETION			ROAD-DRY	WEATHER-OTHER		SINGLE CWY	T/STAG JUN	UNKNOWN (S/R)	NO XING FACILITY IN 50M		
										UNKNOWN (S/R)	
NOT KNOWN HOW COLLISION OCCURRED											
CASUALTY			001 (001)	(33 Yrs - M WS10)	SLIGHT	PEDESTRIAN	IN ROAD - NOT CROSSING		UNKNOWN	IN RD NOT CROSSING	
VEHICLE	001 (000)	OTH MOT VEH		(? Yrs - U)		UNKNOWN (S/F)		UNKNOWN (S/R)		JCT CLEARED	
		BT - DRV NOT CONTACTED				UNKNOWN (S/R)		U(TO U(
		UNKNOWN (S/R)				UNKNOWN (S/R)		UNKNOWN (S/R)			



Shoreditch High Street GIS Area Collisions - 3 years to 30-June -2018 (provisional)

MD01 GIS AREA B05_Shoreditch_HS (P)										36 MTS TO JUN-2018 SORTED BY DATE	
77	01160001310	SAT 12/11/16 12:02	LIGHT	BETHNAL GREEN ROAD J/W EBOR STREET E1				04	NODE 761	533580 / 182280	
POLICE - AT SCENE			ROAD-WET	RAINING	SINGLE CWY	T/STAG JUN	GIVE WAY/UNCONT	NO XING FACILITY IN 50M			
NOT KNOWN HOW COLLISION OCCURRED											
CASUALTY	001 (001)	(21 Yrs - M E1)	SLIGHT	DRIVER/RIDER							
CASUALTY	002 (001)	(25 Yrs - F E2)	SLIGHT	PEDESTRIAN	CROSSING ROAD (NOT ON XING)		N BOUND	FROM DRIVERS N/SIDE MSK			
VEHICLE	001 (000)	M/C 125-500CC (21 Yrs - M E1)			GOING AHEAD OTHER	E TO W	COMM TO/FROM WORK		JCT APP		
		BT - NOT REQUESTED			SKIDDED		FRONT HIT FIRST				
V001 A 701 (VISION AFFECTED - STATIONARY OR PARKED VEHICLE(S))											
78	01160003719	MON 14/11/16 21:40	DARK	BRAITHWAITE STREET J/W SHOREDITCH HIGH STREET STATION				05	LINK 179-761	533626 / 182283	
SELF COMPLETION			ROAD-DRY	WEATHER-FINE	SINGLE CWY	T/STAG JUN	STOP SIGN	CENTRAL REFUGE			
NOT KNOWN HOW COLLISION OCCURRED											
CASUALTY	001 (001)	(29 Yrs - M E1)	SERIOUS	PEDESTRIAN	ON REFUGE		UNKNOWN				
VEHICLE	001 (000)	M/C 50-125CC (55 Yrs - M SE1)			GOING AHEAD OTHER	U(TO U(JCT APP		
		BT - NOT REQUESTED				UNKNOWN (S/R)					
					UNKNOWN (S/R)						
79	01160002131	FRI 18/11/16 02:20	DARK	SHOREDITCH HIGH STREET J/W REDCHURCH STREET				04	LINK 12-15	533480 / 182320	
POLICE - AT SCENE			ROAD-WET	WEATHER-FINE	DUAL CWY	T/STAG JUN	AUTO SIG	PELICAN OR SIMILAR			
NOT KNOWN HOW COLLISION OCCURRED											
CASUALTY	001 (001)	(52 Yrs - F N1)	SLIGHT	PASSENGER	STANDING ON PSV						
VEHICLE	001 (000)	BUS/COACH (55 Yrs - M E17)			SLOWING OR STOPPING	N TO S			JCT APP		
		BT - NOT REQUESTED				DID NOT IMPACT					
V001 B 405 (FAILED TO LOOK PROPERLY)											



Shoreditch High Street GIS Area Collisions - 3 years to 30-June -2018 (provisional)

MD01 GIS AREA B05_Shoreditch_HS (P)										36 MTS TO JUN-2018 SORTED BY DATE		
80	01160002631	MON 21/11/16 17:12	DARK	COMMERCIAL STREET J/W WHEELER STREET	05	LINK 754-803				533600 / 182030		
POLICE - AT SCENE ROAD-WET RAINING ONE-WAY ST T/STAG JUN GIVE WAY/UNCONT PELICAN OR SIMILAR												
NOT KNOWN HOW COLLISION OCCURRED												
CASUALTY	001 (002)	(61 Yrs - M HA8)	SLIGHT	DRIVER/RIDER								
VEHICLE	001 (000)	GDS => 7.5T (32 Yrs - M ME15)		TURNING LEFT	NE TO SE	JNY PART OF WORK				JCT MID		
BT - NOT REQUESTED FRONT HIT FIRST												
VEHICLE	002 (000)	M/C 50-125CC (61 Yrs - M HA8)		TURNING RIGHT	NE TO NW					JCT CLEARED		
BT - NOT REQUESTED O/S HIT FIRST												
V002 A 403 (POOR TURN OR MANOEUVRE)												
81	01160008279	WED 07/12/16 17:15	DARK	BETHNAL GREEN ROAD J/W CHANCE STREET	05	LINK 179-761				533640 / 182280		
SELF COMPLETION ROAD-DRY WEATHER-FINE SINGLE CWY T/STAG JUN GIVE WAY/UNCONT NO XING FACILITY IN 50M												
NOT KNOWN HOW COLLISION OCCURRED												
CASUALTY	001 (001)	(27 Yrs - M E2)	SLIGHT	DRIVER/RIDER								
VEHICLE	001 (000)	PEDAL CYCLE (27 Yrs - M E2)		GOING AHEAD OTHER	U(TO U(JCT APP		
BT - DRV NOT CONTACTED FRONT HIT FIRST												
VEHICLE	002 (000)	CAR (? Yrs - M UNKN)		UNKNOWN (S/F TURNING RIGHT	U(TO U(JCT APP		
BT - DRV NOT CONTACTED UNKNOWN (S/R)												
82	01160005778	THU 08/12/16 10:30	LIGHT	COMMERCIAL STREET 10M S OF J/W WHEELER STREET	05	LINK 754-803				533600 / 182020		
POLICE - AT SCENE ROAD-DRY WEATHER-FINE SINGLE CWY T/STAG JUN GIVE WAY/UNCONT CENTRAL REFUGE												
NOT KNOWN HOW COLLISION OCCURRED												
CASUALTY	001 (001)	(58 Yrs - F W2)	SLIGHT	PEDESTRIAN	CROSSING ROAD (NOT ON XING)	W BOUND	FROM DRIVERS N/SIDE MSK					
VEHICLE	001 (000)	PEDAL CYCLE (33 Yrs - M SE17)		OVERTAKE STAT VEH O/S	N TO S					JCT CLEARED		
BT - NOT APPLICABLE FRONT HIT FIRST												
V001 A 403 (POOR TURN OR MANOEUVRE)												
C001 B 801 (CROSSED ROAD MASKED BY STATIONARY OR PARKED VEHICLE)												



Shoreditch High Street GIS Area Collisions - 3 years to 30-June -2018 (provisional)

MD01 GIS AREA B05_Shoreditch_HS (P)										36 MTS TO JUN-2018 SORTED BY DATE		
83	01160011514	SUN 11/12/16 12:30	LIGHT	SHOREDITCH HIGH STREET J/W BETHNAL GREEN ROAD						04	NODE 12	533480 / 182280
SELF COMPLETION		ROAD-DRY	WEATHER-FINE		SINGLE CWY		T/STAG JUN	AUTO SIG	ZEBRA UNKNOWN (S/R)			
NOT KNOWN HOW COLLISION OCCURRED												
CASUALTY 001 (001)		(35 Yrs - F E5)		SERIOUS DRIVER/RIDER								
VEHICLE	001 (000)	PEDAL CYCLE	(35 Yrs - F E5)		GOING AHEAD OTHER				N TO S		JCT MID	
		BT - DRV NOT CONTACTED			OVERTURN		FRONT HIT FIRST					
VEHICLE	002 (000)	CAR	(? Yrs - U)		UNKNOWN (S/F		UNKNOWN (S/R)		U(TO U(UNKNOWN (S/R)	
		BT - DRV NOT CONTACTED			UNKNOWN (S/R)				UNKNOWN (S/R)			
		UNKNOWN (S/R)			UNKNOWN (S/R)		UNKNOWN (S/R)		UNKNOWN (S/R)			
84	01160006855	WED 14/12/16 10:05	LIGHT	COMMERCIAL STREET J/W SHOREDITCH HIGH STREET E1						04	NODE 14	533460 / 182170
POLICE - AT SCENE		ROAD-WET	WEATHER-FINE		SINGLE CWY		MULTI JUN	AUTO SIG	PELICAN OR SIMILAR			
NOT KNOWN HOW COLLISION OCCURRED												
CASUALTY 001 (002)		(22 Yrs - M UNKN)		SERIOUS DRIVER/RIDER								
		Sch Attended : SOAS University										
VEHICLE	001 (000)	GDS => 7.5T	(44 Yrs - M RM13)		ARTIC	MOVING OFF		SE TO NW	JNY PART OF WORK		JCT APP	
		BT - DRV NOT CONTACTED					N/S HIT FIRST					
VEHICLE	002 (000)	PEDAL CYCLE	(22 Yrs - M UNKN)		MOVING OFF		SE TO NW				JCT APP	
		BT - NOT APPLICABLE			SKID/OVER		O/S HIT FIRST					
V002 A 602 (CARELESS/RECKLESS/IN A HURRY)						V001 A 710 (VISION AFFECTED - VEHICLE BLIND SPOT)						



Shoreditch High Street GIS Area Collisions - 3 years to 30-June -2018 (provisional)

MD01 GIS AREA B05_Shoreditch_HS (P)										36 MTS TO JUN-2018 SORTED BY DATE	
85	01170010972	WED 11/01/17 09:17	LIGHT	SHOREDITCH HIGH STREET J/W BETHNAL GREEN ROAD				04	NODE 12	533480 / 182260	
POLICE - AT SCENE ROAD-DRY			WEATHER-FINE		SINGLE CWY	CROSSROADS	AUTO SIG	PEDN PHASE AT ATS			
NOT KNOWN HOW COLLISION OCCURRED											
CASUALTY 001 (001) (59 Yrs - M IG10)			SLIGHT		DRIVER/RIDER						
VEHICLE	001 (000)	PEDAL CYCLE (59 Yrs - M IG10)		MOVING OFF			N TO S	COMM TO/FROM WORK		JCT MID	
		BT - NOT APPLICABLE									
		LEFT CWY NEARSIDE									
VEHICLE	002 (000)	BUS/COACH (28 Yrs - M E8)		MOVING OFF			N TO S	JNY PART OF WORK		JCT MID	
		BT - NOT REQUESTED									
V002 B 407 (PASSING TOO CLOSE TO CYCLIST, HORSE RIDER OR PEDESTRIAN)						V001 B 405 (FAILED TO LOOK PROPERLY)					
V001 B 603 (NERVOUS/UNCERTAIN/ PANIC)						V002 B 405 (FAILED TO LOOK PROPERLY)					
V001 B 308 (FOLLOWING TOO CLOSE)						V002 B 406 (FAILED TO JUDGE OTHER PERSON'S PATH OR SPEED)					
86	01170013504	SUN 22/01/17 04:28	DARK	GREAT EASTERN STREET J/W SHOREDITCH HIGH STREET				04	NODE 14	533440 / 182190	
POLICE - AT SCENE ROAD-FROST/ICE			WEATHER-FINE		SINGLE CWY	MULTI JUN	AUTO SIG	PEDN PHASE AT ATS			
NOT KNOWN HOW COLLISION OCCURRED											
CASUALTY 001 (001) (25 Yrs - F N14)			SLIGHT		DRIVER/RIDER						
VEHICLE	001 (000)	CAR (25 Yrs - F N14)		TURNING RIGHT			S TO E	COMM TO/FROM WORK		JCT CLEARED	
		BT - POSITIVE									
		HIT KERB									
V001 A 501 (IMPAIRED BY ALCOHOL)						V001 A 410 (LOSS OF CONTROL)					
V001 A 602 (CARELESS/RECKLESS/IN A HURRY)						V001 A 605 (INEXPERIENCED OR LEARNER DRIVER/RIDER)					
87	01170014912	FRI 27/01/17 14:10	LIGHT	GREAT EASTERN STREET J/W HOLLYWELL LANE				04	NODE 659	533340 / 182280	
POLICE - AT SCENE ROAD-DRY			WEATHER-FINE		SINGLE CWY	CROSSROADS	GIVE WAY/UNCONT	NO XING FACILITY IN 50M			
NOT KNOWN HOW COLLISION OCCURRED											
CASUALTY 001 (002) (39 Yrs - M E14)			SLIGHT		DRIVER/RIDER						
VEHICLE	001 (000)	GDS => 7.5T (56 Yrs - M DA16)		GOING AHEAD HELD UP			W TO E	JNY PART OF WORK		JCT CLEARED	
		BT - NOT REQUESTED									
VEHICLE	002 (000)	M/C 50-125CC (39 Yrs - M E14)		OVERTAKING NEARSIDE			E TO W	COMM TO/FROM WORK		JCT CLEARED	
		BT - NOT REQUESTED									
V002 A 403 (POOR TURN OR MANOEUVRE)											



Shoreditch High Street GIS Area Collisions - 3 years to 30-June -2018 (provisional)

MD01 GIS AREA B05_Shoreditch_HS (P)										36 MTS TO JUN-2018 SORTED BY DATE	
88	01170021268	SAT 28/01/17 20:40	DARK	COMMERCIAL STREET J/W SHOREDITCH HIGH STREET				04	NODE 14	533470 / 182180	
SELF COMPLETION		ROAD-DRY	WEATHER-FINE		SINGLE CWY	CROSSROADS	AUTO SIG	NO XING FACILITY IN 50M			
NOT KNOWN HOW COLLISION OCCURRED											
CASUALTY		001 (001)	(31 Yrs - F N19)		SLIGHT	DRIVER/RIDER					
VEHICLE		001 (000)	PEDAL CYCLE (31 Yrs - F N19)		GOING AHEAD OTHER			SE TO NW		JCT MID	
		BT - NOT REQUESTED				FRONT HIT FIRST					
89	01170017319	SAT 04/02/17 22:04	DARK	GREAT EASTERN STREET 25M S OF J/W PHIPP STREET				04	LINK 6-801	533240 / 182370	
SELF COMPLETION		ROAD-WET	WEATHER-FINE		SINGLE CWY	NO JUN IN 20M		NO XING FACILITY IN 50M			
NOT KNOWN HOW COLLISION OCCURRED											
CASUALTY		001 (001)	(24 Yrs - F N15)		SLIGHT	DRIVER/RIDER					
VEHICLE		001 (000)	PEDAL CYCLE (24 Yrs - F N15)		GOING AHEAD OTHER			U(TO U(BACK HIT FIRST	
		BT - DRV NOT CONTACTED									
VEHICLE		002 (000)	CAR (? Yrs - F SE1)		GOING AHEAD OTHER			U(TO U(FRONT HIT FIRST	
		BT - DRV NOT CONTACTED									
90	01170016531	MON 06/02/17 23:02	DARK	GREAT EASTERN STREET 5M E OF J/W PHIPP STREET				04	NODE 801	533252 / 182370	
POLICE - AT SCENE		ROAD-WET	RAINING		SINGLE CWY	T/STAG JUN	GIVE WAY/UNCONT	NO XING FACILITY IN 50M			
NOT KNOWN HOW COLLISION OCCURRED											
CASUALTY		001 (001)	(20 Yrs - M BR3)		SLIGHT	DRIVER/RIDER					
VEHICLE		001 (000)	M/C 50-125CC (20 Yrs - M BR3)		GOING AHEAD OTHER			E TO W		JCT APP	
		BT - NOT REQUESTED							JNY PART OF WORK		
									FRONT HIT FIRST		
VEHICLE		002 (000)	TAXI (32 Yrs - M E14)		U-TURNING			E TO W		JCT APP	
		BT - NOT REQUESTED							JNY PART OF WORK		
									FRONT HIT FIRST		
V002 A 403 (POOR TURN OR MANOEUVRE)											



Shoreditch High Street GIS Area Collisions - 3 years to 30-June -2018 (provisional)

MD01 GIS AREA B05_Shoreditch_HS (P)										36 MTS TO JUN-2018 SORTED BY DATE	
91	01170020195	WED 22/02/17 09:18	LIGHT	COMMERCIAL STREET J/W QUAKER STREET				05	NODE 754	533570 / 182080	
POLICE - AT SCENE ROAD-DRY WEATHER-FINE SINGLE CWY CROSSROADS GIVE WAY/UNCONT NO XING FACILITY IN 50M											
NOT KNOWN HOW COLLISION OCCURRED											
CASUALTY 001 (001) (34 Yrs - M SE3)			SLIGHT	DRIVER/RIDER							
VEHICLE	001 (000)	M/C 50-125CC (34 Yrs - M SE3)	GOING AHEAD HELD UP		N TO E	COMM TO/FROM WORK		LEAVING MAIN RD			
BT - NOT REQUESTED			SKIDDED		FRONT HIT FIRST						
VEHICLE	002 (000)	GDS 3.5-7.5T (39 Yrs - M ME16)	GOING AHEAD HELD UP		N TO S	JNY PART OF WORK		JCT MID			
BT - NOT REQUESTED					FRONT HIT FIRST						
V001 B 405 (FAILED TO LOOK PROPERLY)					V002 B 710 (VISION AFFECTED - VEHICLE BLIND SPOT)						
92	01170023574	TUE 07/03/17 17:50	DARK	BETHNAL GREEN ROAD J/W CHANCE STREET				05	NODE 179	533640 / 182290	
POLICE - AT SCENE ROAD-DRY WEATHER-FINE SINGLE CWY T/STAG JUN GIVE WAY/UNCONT PELICAN OR SIMILAR OTH AUTH PER											
NOT KNOWN HOW COLLISION OCCURRED											
CASUALTY 001 (002) (24 Yrs - F N1)			SLIGHT	DRIVER/RIDER							
VEHICLE	001 (000)	M/C 125-500CC (40 Yrs - M E3)	TURNING RIGHT		E TO N			JCT MID			
BT - NOT REQUESTED					N/S HIT FIRST						
VEHICLE	002 (000)	PEDAL CYCLE (24 Yrs - F N1)	GOING AHEAD OTHER		W TO E			JCT MID			
BT - NOT APPLICABLE					FRONT HIT FIRST						
CYCLE LANE (ON CWY)											
V001 A 407 (PASSING TOO CLOSE TO CYCLIST, HORSE RIDER OR PEDESTRIAN)					V001 B 602 (CARELESS/RECKLESS/IN A HURRY)						
V001 A 405 (FAILED TO LOOK PROPERLY)					V001 A 404 (FAILED TO SIGNAL/ MISLEADING SIGNAL)						
V001 A 406 (FAILED TO JUDGE OTHER PERSON'S PATH OR SPEED)											
93	01170028050	SAT 25/03/17 18:20	LIGHT	FLEUR DE LIS STREET J/W COMMERCIAL STREET				05	LINK 754-803	533570 / 182050	
POLICE - AT SCENE ROAD-DRY WEATHER-FINE SINGLE CWY T/STAG JUN GIVE WAY/UNCONT NO XING FACILITY IN 50M											
NOT KNOWN HOW COLLISION OCCURRED											
CASUALTY 001 (001) (33 Yrs - M UNKN)			SERIOUS	PEDESTRIAN		CROSSING ROAD (NOT ON XING)		E BOUND	FROM DRIVERS N/SIDE		
VEHICLE	001 (000)	OTH MOT VEH (49 Yrs - M SE13)	TURNING LEFT		SE TO W	JNY PART OF WORK		JCT CLEARED			
BT - NOT REQUESTED					FRONT HIT FIRST						
C001 B 806 (IMPAIRED BY ALCOHOL)											



Shoreditch High Street GIS Area Collisions - 3 years to 30-June -2018 (provisional)

MD01 GIS AREA B05_Shoreditch_HS (P)										36 MTS TO JUN-2018 SORTED BY DATE	
94	01170030631	FRI 31/03/17 11:30	LIGHT	BRICK LANE 29M S OF J/W QUAKER STREET				05	LINK 151-166	533874 / 182073	
SELF COMPLETION			ROAD-DRY	WEATHER-FINE	ONE-WAY ST	NO JUN IN 20M	NO XING FACILITY IN 50M		UNKNOWN (S/R)		
NOT KNOWN HOW COLLISION OCCURRED											
CASUALTY			001 (001)	(34 Yrs - M E3)	SLIGHT	DRIVER/RIDER					
VEHICLE			001 (000)	M/C 50-125CC	(34 Yrs - M E3)	GOING AHEAD HELD UP		U(TO U(
			BT - DRV NOT CONTACTED					UNKNOWN (S/R)			
VEHICLE			002 (000)	CAR	(? Yrs - U)	UNKNOWN (S/FGOING AHEAD OTHER		U(TO U(
			BT - DRV NOT CONTACTED			UNKNOWN (S/R)		UNKNOWN (S/R)			
95	01170030973	FRI 07/04/17 16:42	LIGHT	BETHNAL GREEN ROAD J/W BRICK LANE				05	NODE 183	533880 / 182290	
POLICE - AT SCENE			ROAD-DRY	WEATHER-FINE	SINGLE CWY	CROSSROADS	AUTO SIG	PEDN PHASE AT ATS			
NOT KNOWN HOW COLLISION OCCURRED											
CASUALTY			001 (001)	(37 Yrs - F UNKN)	SLIGHT	PEDESTRIAN	CROSSING ROAD ON PED XING		N BOUND	FROM DRIVERS N/SIDE	
VEHICLE			001 (000)	M/C 50-125CC	(29 Yrs - M E7)	MOVING OFF		E TO W	JNY PART OF WORK		JCT MID
			BT - NOT REQUESTED					FRONT HIT FIRST			
C001 A 802 (FAILED TO LOOK PROPERLY)						C001 B 807 (IMPAIRED BY DRUGS (ILICIT OR MEDICINAL))					
96	01170035143	SUN 09/04/17 18:15	DARK	BETHNAL GREEN ROAD J/W CLUB ROW				05	NODE 181	533716 / 182317	
SELF COMPLETION			UNKNOWN (S/R)		WEATHER-UNKNOWN	UNKNOWN	T/STAG JUN	UNKNOWN (S/R)	UNKNOWN (S/R)	UNKNOWN (S/R)	
								UNKNOWN (S/R)	UNKNOWN (S/R)		
NOT KNOWN HOW COLLISION OCCURRED											
CASUALTY			001 (001)	(28 Yrs - M E2)	SLIGHT	DRIVER/RIDER					
VEHICLE			001 (000)	PEDAL CYCLE	(28 Yrs - M E2)	UNKNOWN (S/FUNKNOWN (S/R)		U(TO U(UNKNOWN (S/R)	
			BT - DRV NOT CONTACTED			UNKNOWN (S/R)		UNKNOWN (S/R)			
			UNKNOWN (S/R)			UNKNOWN (S/R)		UNKNOWN (S/R)		UNKNOWN (S/R)	
VEHICLE			002 (000)	CAR	(? Yrs - M UNKN)	UNKNOWN (S/FUNKNOWN (S/R)		U(TO U(UNKNOWN (S/R)	
			BT - DRV NOT CONTACTED			UNKNOWN (S/R)		UNKNOWN (S/R)			
			UNKNOWN (S/R)			UNKNOWN (S/R)		UNKNOWN (S/R)		UNKNOWN (S/R)	



Shoreditch High Street GIS Area Collisions - 3 years to 30-June -2018 (provisional)

MD01 GIS AREA B05_Shoreditch_HS (P)											36 MTS TO JUN-2018 SORTED BY DATE	
97	01170058670	FRI 21/04/17 15:30	LIGHT	BRICK LANE J/W BUXTON STREET E1					05	NODE 166	533880 / 182100	
SELF COMPLETION ROAD-DRY			WEATHER-FINE		ONE-WAY ST	CROSSROADS	UNKNOWN (S/R)	NO XING FACILITY IN 50M				
NOT KNOWN HOW COLLISION OCCURRED												
CASUALTY 001 (001) (45 Yrs - M E2)			SLIGHT	PEDESTRIAN		CROSSING ROAD (NOT ON XING)		S BOUND	FROM DRIVERS N/SIDE			
VEHICLE 001 (000) TAXI			(? Yrs - U)		TURNING RIGHT		S TO N		ENTERING FROM SLIP			
			BT - DRV NOT CONTACTED				N/S HIT FIRST					
			LEFT CWY OFFSIDE									
98	01170034806	SUN 30/04/17 08:12	LIGHT	GREAT EASTERN STREET J/W HOLYWELL LANE					04	NODE 659	533340 / 182280	
POLICE - AT SCENE ROAD-DRY			WEATHER-FINE		SINGLE CWY	CROSSROADS	GIVE WAY/UNCONT	PELICAN OR SIMILAR ROADWORKS				
NOT KNOWN HOW COLLISION OCCURRED												
CASUALTY 001 (001) (49 Yrs - M IG1)			SERIOUS	PEDESTRIAN		CROSSING ROAD ON PED XING		STANDING	FROM DRIVERS N/SIDE			
VEHICLE 001 (000) CAR			(57 Yrs - F E17)		GOING AHEAD OTHER		NW TO SE		JCT APP			
			BT - NEGATIVE				N/S HIT FIRST					
C001 A 802 (FAILED TO LOOK PROPERLY)						C001 A 999 (OTHER FACTOR)						
C001 A 803 (FAILED TO JUDGE VEHICLE'S PATH OR SPEED)						V001 B 306 (EXCEEDING SPEED LIMIT)						
99	01170036993	SAT 06/05/17 22:15	DARK	BRICK LANE 25M E OF J/W CHESHIRE STREET					05	LINK 166-183	533880 / 182210	
SELF COMPLETION ROAD-DRY			WEATHER-FINE		ONE-WAY ST	NO JUN IN 20M		NO XING FACILITY IN 50M				
NOT KNOWN HOW COLLISION OCCURRED												
CASUALTY 001 (001) (32 Yrs - M SE15)			SLIGHT	DRIVER/RIDER								
VEHICLE 001 (000) CAR			(32 Yrs - M SE15)		SLOWING OR STOPPING		U(TO U(FRONT HIT FIRST					
			BT - DRV NOT CONTACTED									
VEHICLE 002 (000) CAR			(? Yrs - U)		REVERSING		U(TO U(BACK HIT FIRST					
			BT - DRV NOT CONTACTED									
			UNKNOWN (S/R)									



Shoreditch High Street GIS Area Collisions - 3 years to 30-June -2018 (provisional)

MD01 GIS AREA B05_Shoreditch_HS (P)										36 MTS TO JUN-2018 SORTED BY DATE			
100	01170037132	FRI 12/05/17 20:30	DARK	GREAT EASTERN STREET J/W CURTAIN ROAD					04	NODE 801	533273 / 182348		
POLICE - AT SCENE			ROAD-DRY	WEATHER-FINE		DUAL CWY	CROSSROADS	AUTO SIG	PELICAN OR SIMILAR				
NOT KNOWN HOW COLLISION OCCURRED													
CASUALTY 001 (002)			(40 Yrs - M E15)		SLIGHT	DRIVER/RIDER							
VEHICLE	001 (000)	GDS =< 3.5T	(28 Yrs - M E16)		TURNING RIGHT			SE TO W	COMM TO/FROM WORK		JCT MID		
			BT - NOT REQUESTED									O/S HIT FIRST	
VEHICLE	002 (000)	M/C 125-500CC	(40 Yrs - M E15)		GOING AHEAD OTHER			SE TO W	JNY PART OF WORK		JCT APP		
			BT - NOT REQUESTED									OVERTURN	FRONT HIT FIRST
V001 A 403 (POOR TURN OR MANOEUVRE)													
101	01170037784	TUE 16/05/17 17:10	LIGHT	COMMERCIAL STREET J/W FLEUR DE LIS STREET					05	LINK 754-803	533570 / 182060		
POLICE - AT SCENE			ROAD-DRY	WEATHER-FINE		SINGLE CWY	CROSSROADS	GIVE WAY/UNCONT	NO XING FACILITY IN 50M				
NOT KNOWN HOW COLLISION OCCURRED													
CASUALTY 001 (001)			(28 Yrs - M E7)		SLIGHT	DRIVER/RIDER							
VEHICLE	001 (000)	M/C 50-125CC	(28 Yrs - M E7)		OVERTAKE MOVE VEH O/S			NW TO SE			JCT APP		
			BT - NOT REQUESTED									SKID/OVER	DID NOT IMPACT
VEHICLE	002 (000)	CAR	(59 Yrs - M HA3)		TURNING RIGHT			NW TO SE			JCT APP		
			BT - NOT REQUESTED									DID NOT IMPACT	
V001	A	406 (FAILED TO JUDGE OTHER PERSON'S PATH OR SPEED)					V001	A	409 (SWERVED)				
V002	B	403 (POOR TURN OR MANOEUVRE)					V001	B	605 (INEXPERIENCED OR LEARNER DRIVER/RIDER)				
V001	B	602 (CARELESS/RECKLESS/IN A HURRY)											



Shoreditch High Street GIS Area Collisions - 3 years to 30-June -2018 (provisional)

MD01 GIS AREA B05_Shoreditch_HS (P)										36 MTS TO JUN-2018 SORTED BY DATE	
102	01170039655	THU 25/05/17 07:27	LIGHT	GREAT EASTERN STREET J/W HOLYWELL LANE					04	NODE 659	533340 / 182270
POLICE - AT SCENE			ROAD-DRY	WEATHER-FINE		SINGLE CWY	CROSSROADS	AUTO SIG	NO XING FACILITY IN 50M		
NOT KNOWN HOW COLLISION OCCURRED											
CASUALTY			001 (001)	(38 Yrs - M RM9)		SLIGHT	DRIVER/RIDER				
VEHICLE	001 (000)	M/C > 500CC		(38 Yrs - M RM9)		GOING AHEAD OTHER		E TO W	COMM TO/FROM WORK		JCT MID
			BT - NOT REQUESTED		N/S HIT FIRST						
VEHICLE	002 (000)	GDS =< 3.5T		(50 Yrs - M SE18)		TURNING RIGHT		E TO N	COMM TO/FROM WORK		JCT MID
			BT - NEGATIVE		FRONT HIT FIRST						
V002 A 403 (POOR TURN OR MANOEUVRE)						V002 A 405 (FAILED TO LOOK PROPERLY)					
V002 B 406 (FAILED TO JUDGE OTHER PERSON'S PATH OR SPEED)											
103	01170040754	THU 01/06/17 12:41	LIGHT	HOLYWELL LANE J/W KING JOHN COURT					04	NODE 659	533378 / 182287
POLICE - AT SCENE			ROAD-DRY	WEATHER-FINE		ONE-WAY ST	T/STAG JUN	AUTO SIG	PELICAN OR SIMILAR		
NOT KNOWN HOW COLLISION OCCURRED											
CASUALTY			001 (002)	(30 Yrs - F NW1)		SLIGHT	DRIVER/RIDER				
VEHICLE	001 (000)	CAR		(27 Yrs - M E14)		GOING AHEAD OTHER		NW TO E			JCT CLEARED
			BT - NEGATIVE		N/S HIT FIRST						
VEHICLE	002 (000)	PEDAL CYCLE		(30 Yrs - F NW1)		GOING AHEAD OTHER		NW TO E			JCT CLEARED
			BT - NOT APPLICABLE		O/S HIT FIRST						
V001 A 601 (AGGRESSIVE DRIVING)						V001 A 308 (FOLLOWING TOO CLOSE)					
V001 A 602 (CARELESS/RECKLESS/IN A HURRY)											



Shoreditch High Street GIS Area Collisions - 3 years to 30-June -2018 (provisional)

MD01 GIS AREA B05_Shoreditch_HS (P)										36 MTS TO JUN-2018 SORTED BY DATE		
104	01170042740	TUE 13/06/17 08:15	DARK	GREAT EASTERN STREET J/W COMMERCIAL STERREET						04	NODE 14	533453 / 182188
SELF COMPLETION		UNKNOWN (S/R)	WEATHER-UNKNOWN	UNKNOWN	CROSSROADS	UNKNOWN (S/R)	UNKNOWN (S/R)	UNKNOWN (S/R)			UNKNOWN (S/R)	
								UNKNOWN (S/R)			UNKNOWN (S/R)	
NOT KNOWN HOW COLLISION OCCURRED (VEH 1 HIRE BIKE)												
CASUALTY 001 (001)		(42 Yrs - F BR6)	SLIGHT	DRIVER/RIDER								
VEHICLE 001 (000)		PEDAL CYCLE (42 Yrs - F BR6)		UNKNOWN (S/F	UNKNOWN (S/R)	U(TO U(COMM TO/FROM WORK				UNKNOWN (S/R)	
		BT - DRV NOT CONTACTED		UNKNOWN (S/R)		BACK HIT FIRST						
		UNKNOWN (S/R)		UNKNOWN (S/R)		UNKNOWN (S/R)	UNKNOWN (S/R)					
VEHICLE 002 (000)		CAR (37 Yrs - M SE1)		UNKNOWN (S/F	UNKNOWN (S/R)	U(TO U(UNKNOWN (S/R)	
		BT - DRV NOT CONTACTED		UNKNOWN (S/R)		UNKNOWN (S/R)						
		UNKNOWN (S/R)		UNKNOWN (S/R)		UNKNOWN (S/R)	UNKNOWN (S/R)					
105	01170045907	THU 22/06/17 10:25	LIGHT	BETHNAL GREEN ROAD J/W SHOREDITCH HIGH STREET						04	NODE 12	533490 / 182270
SELF COMPLETION		ROAD-DRY	WEATHER-FINE	SINGLE CWY	MULTI JUN	AUTO SIG	NO XING FACILITY IN 50M					
NOT KNOWN HOW COLLISION OCCURRED												
CASUALTY 001 (001)		(30 Yrs - M E2)	SLIGHT	DRIVER/RIDER								
VEHICLE 001 (000)		PEDAL CYCLE (30 Yrs - M E2)			GOING AHEAD OTHER	U(TO U(JCT APP	
		BT - DRV NOT CONTACTED				BACK HIT FIRST						
VEHICLE 002 (000)		TAXI (? Yrs - M UNKN)			GOING AHEAD OTHER	U(TO U(JCT APP	
		BT - DRV NOT CONTACTED				FRONT HIT FIRST						
106	01170045721	THU 29/06/17 15:10	LIGHT	GREAT EASTERN STREET J/W HOLYWELL LANE						04	NODE 659	533350 / 182270
POLICE - AT SCENE		ROAD-DRY	WEATHER-FINE	SINGLE CWY	CROSSROADS	GIVE WAY/UNCONT	PELICAN OR SIMILAR					
NOT KNOWN HOW COLLISION OCCURRED												
CASUALTY 001 (001)		(26 Yrs - F SE13)	SERIOUS	PEDESTRIAN	CROSSING ROAD ON PED XING	S BOUND	FROM DRIVERS N/SIDE					
VEHICLE 001 (000)		GDS =< 3.5T (67 Yrs - M E6)			GOING AHEAD OTHER	NW TO SE	JNY PART OF WORK				JCT CLEARED	
		BT - NOT REQUESTED				FRONT HIT FIRST						
C001 A 802 (FAILED TO LOOK PROPERLY)												

**Shoreditch High Street GIS Area Collisions - 3 years to 30-June -2018 (provisional)**

MD01 GIS AREA B05_Shoreditch_HS (P)	36 MTS TO JUN-2018 SORTED BY DATE
-------------------------------------	-----------------------------------

107 01170045811 FRI 30/06/17 06:10 LIGHT SHOREDITCH HIGH STREET 50M S OF J/W COMMERCIAL STREET THE NEAREST	04 LINK 14-755	533430 / 182120
---	----------------	-----------------

POLICE - AT SCENE ROAD-DRY WEATHER-FINE SINGLE CWY NO JUN IN 20M	NO XING FACILITY IN 50M
--	-------------------------

NOT KNOWN HOW COLLISION OCCURRED

CASUALTY 001 (001) (25 Yrs - M N4) SLIGHT DRIVER/RIDER

CASUALTY 002 (001) (21 Yrs - M N17) SERIOUS PEDESTRIAN CROSSING ROAD (NOT ON XING) W BOUND FROM DRIVERS N/SIDE

VEHICLE 001 (000) M/C 50-125CC (25 Yrs - M N4)	GOING AHEAD OTHER	N TO S
BT - NOT REQUESTED		FRONT HIT FIRST

C002 B 801 (CROSSED ROAD MASKED BY STATIONARY OR PARKED VEHICLE)

108 01170047367 SAT 08/07/17 21:40 DARK GREAT EASTERN STREET J/W CURTAIN ROAD	04 NODE 801	533270 / 182340
--	-------------	-----------------

POLICE - AT SCENE ROAD-DRY WEATHER-FINE DUAL CWY CROSSROADS AUTO SIG	PEDN PHASE AT ATS
--	-------------------

NOT KNOWN HOW COLLISION OCCURRED

CASUALTY 001 (001) (31 Yrs - F EN11) SERIOUS PEDESTRIAN CROSSING ROAD (NOT ON XING) N BOUND FROM DRIVERS N/SIDE MSK

VEHICLE 001 (000) TAXI (30 Yrs - M N22)	TURNING LEFT	SE TO NW COMM TO/FROM WORK	JCT APP
BT - NOT REQUESTED		FRONT HIT FIRST	

C001 A 801 (CROSSED ROAD MASKED BY STATIONARY OR PARKED VEHICLE)

C001 A 802 (FAILED TO LOOK PROPERLY)

V001 B 307 (TRAVELLING TOO FAST FOR CONDITIONS)

109 01170048598 SUN 16/07/17 04:28 LIGHT GREAT EASTERN STREET J/W SHOREDITCH HIGH STREET	04 NODE 14	533430 / 182190
---	------------	-----------------

POLICE - AT SCENE ROAD-DRY WEATHER-FINE DUAL CWY T/STAG JUN AUTO SIG	PEDN PHASE AT ATS
--	-------------------

NOT KNOWN HOW COLLISION OCCURRED

CASUALTY 001 (001) (23 Yrs - M N8) SERIOUS PEDESTRIAN UNKNOWN

VEHICLE 001 (000) CAR (17 Yrs - F E14)	GOING AHEAD OTHER	W TO E	JCT MID
BT - DRV NOT CONTACTED		FRONT HIT FIRST	

C001 A 806 (IMPAIRED BY ALCOHOL)

**Shoreditch High Street GIS Area Collisions - 3 years to 30-June -2018 (provisional)**

MD01 GIS AREA B05_Shoreditch_HS (P)										36 MTS TO JUN-2018 SORTED BY DATE	
110	01170048616	SUN 16/07/17 11:30	LIGHT	GREAT EASTERN STREET J/W SHOREDITCH HIGH STREET				04	NODE 14	533420 / 182200	
POLICE - AT SCENE ROAD-DRY			WEATHER-FINE		DUAL CWY	CROSSROADS	AUTO SIG	PEDN PHASE AT ATS			
NOT KNOWN HOW COLLISION OCCURRED											
CASUALTY 001 (002) (31 Yrs - M N1)			SLIGHT		DRIVER/RIDER						
VEHICLE	001 (000)	CAR	(50 Yrs - M LE3)			GOING AHEAD OTHER		E TO W		JCT CLEARED	
			BT - NOT REQUESTED					FRONT HIT FIRST			
VEHICLE	002 (000)	M/C 125-500CC	(31 Yrs - M N1)			GOING AHEAD OTHER		E TO W		JCT CLEARED	
			BT - DRV NOT CONTACTED					FRONT HIT FIRST			
V002 B 405 (FAILED TO LOOK PROPERLY)											
111	01170050689	TUE 18/07/17 21:50	DARK	GREAT EASTERN STREET 25M S OF J/W NEW INN ROAD				04	LINK 659-801	533300 / 182320	
SELF COMPLETION UNKNOWN (S/R)			WEATHER-UNKNOWN		SINGLE CWY	NO JUN IN 20M		UNKNOWN (S/R)		UNKNOWN (S/R)	
									UNKNOWN (S/R)		
NOT KNOWN HOW COLLISION OCCURRED											
CASUALTY 001 (001) (33 Yrs - F E3)			SLIGHT		DRIVER/RIDER						
VEHICLE	001 (000)	PEDAL CYCLE	(33 Yrs - F E3)			GOING AHEAD OTHER		U(TO U(
			BT - DRV NOT CONTACTED					UNKNOWN (S/R)			
VEHICLE	002 (000)	CAR	(? Yrs - M UNKN)			GOING AHEAD LEFT BEND		U(TO U(
			BT - DRV NOT CONTACTED					UNKNOWN (S/R)			
112	01170049773	FRI 21/07/17 19:34	LIGHT	SHOREDITCH HIGH STREET 50M N OF J/W WORSHIP STREET				04	LINK 14-755	533430 / 182080	
POLICE - AT SCENE ROAD-DRY			WEATHER-FINE		SINGLE CWY	NO JUN IN 20M		NO XING FACILITY IN 50M			
NOT KNOWN HOW COLLISION OCCURRED											
CASUALTY 001 (001) (62 Yrs - F X-UK)			SLIGHT		PASSENGER		STANDING ON PSV				
VEHICLE	001 (000)	BUS/COACH	(41 Yrs - M E16)			MOVING OFF		N TO S		JNY PART OF WORK	
			BT - NOT REQUESTED					DID NOT IMPACT			
BUS LANE											
C001 B 808 (CARELESS/RECKLESS/IN A HURRY)											



Shoreditch High Street GIS Area Collisions - 3 years to 30-June -2018 (provisional)

MD01 GIS AREA B05_Shoreditch_HS (P)										36 MTS TO JUN-2018 SORTED BY DATE	
113	01170050611	FRI 21/07/17 22:47	DARK	BETHNAL GREEN ROAD J/W EBOR STREET				04	NODE 761	533590 / 182270	
SELF COMPLETION ROAD-DRY WEATHER-FINE SINGLE CWY T/STAG JUN GIVE WAY/UNCONT PEDN PHASE AT ATS											
NOT KNOWN HOW COLLISION OCCURRED											
CASUALTY 001 (001) (24 Yrs - M E2)			SLIGHT	DRIVER/RIDER							
VEHICLE	001 (000)	PEDAL CYCLE (24 Yrs - M E2)		GOING AHEAD OTHER	W TO E	COMM TO/FROM WORK		JCT APP			
		BT - DRV NOT CONTACTED		OVERTURN	FRONT HIT FIRST						
VEHICLE	002 (000)	TAXI (47 Yrs - M TW14)		TURNING RIGHT	W TO N			JCT MID			
		BT - DRV NOT CONTACTED			FRONT HIT FIRST						
114	01170052085	THU 27/07/17 14:00	LIGHT	HOLYWELL LANE 25M E OF J/W A10				04	LINK 12-659	533450 / 182290	
SELF COMPLETION ROAD-DRY WEATHER-FINE SINGLE CWY NO JUN IN 20M NO XING FACILITY IN 50M											
NOT KNOWN HOW COLLISION OCCURRED											
CASUALTY 001 (001) (29 Yrs - M SE5)			SLIGHT	DRIVER/RIDER							
VEHICLE	001 (000)	M/C 50-125CC (29 Yrs - M SE5)		GOING AHEAD HELD UP	U(TO U(JNY PART OF WORK					
		BT - DRV NOT CONTACTED			BACK HIT FIRST						
VEHICLE	002 (000)	CAR (? Yrs - M N4)		GOING AHEAD HELD UP	U(TO U(
		BT - DRV NOT CONTACTED			FRONT HIT FIRST						
115	01170052186	FRI 04/08/17 21:05	DARK	BETHNAL GREEN ROAD J/W CLUB ROW				05	NODE 181	533710 / 182310	
POLICE - AT SCENE ROAD-DRY WEATHER-FINE SINGLE CWY T/STAG JUN GIVE WAY/UNCONT NO XING FACILITY IN 50M											
NOT KNOWN HOW COLLISION OCCURRED											
CASUALTY 001 (002) (38 Yrs - M E14)			SLIGHT	DRIVER/RIDER							
VEHICLE	001 (000)	CAR (? Yrs - U)		PARKED	P TO P			JCT APP			
		BT - DRV NOT CONTACTED			BACK HIT FIRST						
VEHICLE	002 (000)	PEDAL CYCLE (38 Yrs - M E14)		GOING AHEAD OTHER	E TO W			JCT APP			
		BT - NOT APPLICABLE			FRONT HIT FIRST						
V002 A 405 (FAILED TO LOOK PROPERLY)											



Shoreditch High Street GIS Area Collisions - 3 years to 30-June -2018 (provisional)

MD01 GIS AREA B05_Shoreditch_HS (P)										36 MTS TO JUN-2018 SORTED BY DATE	
116	01170052294	SUN 06/08/17 08:54	LIGHT	GREAT EASTERN STREET 5M S OF J/W LEONARD STREET				04	LINK 6-801	533220 / 182390	
POLICE - AT SCENE			ROAD-DRY	WEATHER-FINE		SINGLE CWY	T/STAG JUN	GIVE WAY/UNCONT NO XING FACILITY IN 50M			
NOT KNOWN HOW COLLISION OCCURRED											
CASUALTY 001 (001)			(38 Yrs - M EC1V)	SLIGHT	PASSENGER		SEATED ON PSV				
VEHICLE 001 (000)			BUS/COACH	(27 Yrs - M E1)		GOING AHEAD OTHER		SE TO NW	JNY PART OF WORK		JCT APP
			BT - NOT REQUESTED				DID NOT IMPACT				
VEHICLE 002 (000)			TAXI	(? Yrs - U)		TURNING LEFT		SE TO E			JCT APP
			BT - DRV NOT CONTACTED				DID NOT IMPACT				
V002 A 403 (POOR TURN OR MANOEUVRE)											
117	01170054400	SUN 13/08/17 11:05	LIGHT	SHOREDITCH HIGH STREET 30M N OF J/W COMMERCIAL STREET THE NEAREST				04	LINK 14-755	533440 / 182130	
SELF COMPLETION			ROAD-DRY	WEATHER-FINE		SINGLE CWY	NO JUN IN 20M	PEDN PHASE AT ATS			
NOT KNOWN HOW COLLISION OCCURRED											
CASUALTY 001 (001)			(29 Yrs - M N16)	SLIGHT	DRIVER/RIDER						
VEHICLE 001 (000)			PEDAL CYCLE	(29 Yrs - M N16)		UNKNOWN (S/R)		U(TO U(FRONT HIT FIRST		
			BT - DRV NOT CONTACTED								
VEHICLE 002 (000)			GDS =< 3.5T	(? Yrs - M N9)		UNKNOWN (S/R)		U(TO U(O/S HIT FIRST		
			BT - DRV NOT CONTACTED								
118	01170053874	TUE 15/08/17 12:10	LIGHT	GREAT EASTERN STREET 5M S OF J/W HOLLYWELL LANE				04	NODE 659	533350 / 182270	
POLICE - AT SCENE			ROAD-DRY	WEATHER-FINE		SINGLE CWY	CROSSROADS	AUTO SIG	PEDN PHASE AT ATS		OTH AUTH PER
NOT KNOWN HOW COLLISION OCCURRED											
CASUALTY 001 (001)			(30 Yrs - F E1)	SLIGHT	PEDESTRIAN		CROSSING ROAD ON PED XING		W BOUND	FROM DRIVERS O/SIDE	
VEHICLE 001 (000)			TAXI	(50 Yrs - M N12)		GOING AHEAD OTHER		N TO SW	JNY PART OF WORK		JCT CLEARED
			BT - NOT REQUESTED				FRONT HIT FIRST				
C001 A 802 (FAILED TO LOOK PROPERLY)											

**Shoreditch High Street GIS Area Collisions - 3 years to 30-June -2018 (provisional)**

MD01 GIS AREA B05_Shoreditch_HS (P)										36 MTS TO JUN-2018 SORTED BY DATE	
119	01170055132	SAT 19/08/17 21:04	DARK	SHOREDITCH HIGH STREET J/W HOLYWELL LANE				04	NODE 12	533480 / 182280	
POLICE - AT SCENE ROAD-DRY			WEATHER-FINE		SINGLE CWY	T/STAG JUN	AUTO SIG	PEDN PHASE AT ATS			
NOT KNOWN HOW COLLISION OCCURRED											
CASUALTY 001 (002) (27 Yrs - M N16)			SLIGHT		DRIVER/RIDER						
VEHICLE	001 (000)	TAXI	(40 Yrs - M CR8)		MOVING OFF		W TO E	JNY PART OF WORK		JCT MID	
			BT - NOT REQUESTED				O/S HIT FIRST				
VEHICLE	002 (000)	PEDAL CYCLE	(27 Yrs - M N16)		GOING AHEAD OTHER		S TO N	COMM TO/FROM WORK		JCT MID	
			BT - NOT APPLICABLE				FRONT HIT FIRST				
V002 A 301 (DISOBEYED AUTOMATIC TRAFFIC SIGNAL)											
120	01170055536	TUE 22/08/17 12:15	LIGHT	WHELER STREET J/W COMMERCIAL STREET				05	LINK 754-803	533600 / 182040	
SELF COMPLETION ROAD-DRY			WEATHER-FINE		SINGLE CWY	T/STAG JUN	GIVE WAY/UNCONT	UNKNOWN (S/R)		UNKNOWN (S/R)	
NOT KNOWN HOW COLLISION OCCURRED											
CASUALTY 001 (001) (30 Yrs - F E1)			SLIGHT		DRIVER/RIDER						
VEHICLE	001 (000)	CAR	(30 Yrs - F E1)		TURNING RIGHT		SW TO NW	COMM TO/FROM WORK		JCT MID	
			BT - DRV NOT CONTACTED				O/S HIT FIRST				
VEHICLE	002 (000)	M/C 50-125CC	(30 Yrs - M N16)		GOING AHEAD OTHER		NW TO SE			JCT MID	
			BT - DRV NOT CONTACTED		UNKNOWN (S/R)		O/S HIT FIRST				
121	01170056245	MON 28/08/17 15:17	LIGHT	BETHNAL GREEN ROAD J/W CLUB ROW				05	NODE 181	533700 / 182310	
POLICE - AT SCENE ROAD-DRY			WEATHER-FINE		SINGLE CWY	OTHER JUN	GIVE WAY/UNCONT	PEDN PHASE AT ATS			
NOT KNOWN HOW COLLISION OCCURRED											
CASUALTY 001 (001) (55 Yrs - M N5)			SLIGHT		DRIVER/RIDER						
VEHICLE	001 (000)	CAR	(55 Yrs - M N5)		GOING AHEAD HELD UP		W TO E			JCT APP	
			BT - NOT REQUESTED				FRONT HIT FIRST				
VEHICLE	002 (000)	CAR	(47 Yrs - M TW7)		GOING AHEAD HELD UP		W TO E			JCT CLEARED	
			BT - NOT REQUESTED				BACK HIT FIRST				
V001 A 405 (FAILED TO LOOK PROPERLY)											



Shoreditch High Street GIS Area Collisions - 3 years to 30-June -2018 (provisional)

MD01 GIS AREA B05_Shoreditch_HS (P)										36 MTS TO JUN-2018 SORTED BY DATE	
122	01170058264	SAT 02/09/17 02:00	DARK	GREAT EASTERN STREET 25M N OF J/W HOLLYWELL LANE			04	LINK 659-801	533314 / 182317		
SELF COMPLETION		ROAD-DRY	WEATHER-FINE		ONE-WAY ST	NO JUN IN 20M	PEDN PHASE AT ATS		UNKNOWN (S/R)		
NOT KNOWN HOW COLLISION OCCURRED											
CASUALTY 001 (001)		(22 Yrs - M SE15)		SLIGHT	DRIVER/RIDER						
VEHICLE	001 (000)	CAR	(22 Yrs - M SE15)		TURNING LEFT		N TO NE				
		BT - DRV NOT CONTACTED				FRONT HIT FIRST					
VEHICLE	002 (000)	CAR	(? Yrs - U)		GOING AHEAD OTHER		U(TO U(
		BT - DRV NOT CONTACTED				O/S HIT FIRST					
		UNKNOWN (S/R)									
123	01170060798	SAT 02/09/17 03:40	DARK	BETHNAL GREEN ROAD J/W CLUB ROW			05	LINK 179-181	533700 / 182310		
SELF COMPLETION		UNKNOWN (S/R)	WEATHER-UNKNOWN		UNKNOWN	UNKNOWN (S/R)	UNKNOWN (S/R)	UNKNOWN (S/R)	UNKNOWN (S/R)		
							UNKNOWN (S/R)	UNKNOWN (S/R)			
NOT KNOWN HOW COLLISION OCCURRED											
CASUALTY 001 (001)		(45 Yrs - M W12)		SLIGHT	DRIVER/RIDER						
VEHICLE	001 (000)	CAR	(45 Yrs - M W12)		UNKNOWN (S/R)		UNKNOWN (S/R)		U(TO U(
		BT - DRV NOT CONTACTED				UNKNOWN (S/R)		UNKNOWN (S/R)		UNKNOWN (S/R)	
		UNKNOWN (S/R)				UNKNOWN (S/R)		UNKNOWN (S/R)		UNKNOWN (S/R)	
124	01170059043	THU 14/09/17 17:40	LIGHT	GREAT EASTERN STREET J/W LEONARD STREET			04	LINK 6-801	533220 / 182390		
POLICE - AT SCENE		ROAD-DRY	WEATHER-FINE		DUAL CWY	T/STAG JUN	GIVE WAY/UNCONT	PEDN PHASE AT ATS			
NOT KNOWN HOW COLLISION OCCURRED											
CASUALTY 001 (001)		(47 Yrs - M DA2)		SLIGHT	DRIVER/RIDER						
CASUALTY 002 (002)		(30 Yrs - M SE22)		SLIGHT	DRIVER/RIDER						
VEHICLE	001 (000)	M/C > 500CC	(47 Yrs - M DA2)		OVERTAKE MOVE VEH O/S		NW TO SE		JCT APP		
		BT - NOT REQUESTED						N/S HIT FIRST			
VEHICLE	002 (000)	GDS =< 3.5T	(30 Yrs - M SE22)		TURNING RIGHT		NW TO SE		JNY PART OF WORK		JCT APP
		BT - NOT REQUESTED						O/S HIT FIRST			
V001	B	306 (EXCEEDING SPEED LIMIT)				V002	B	701 (VISION AFFECTED - STATIONARY OR PARKED VEHICLE(S))			
V002	B	202 (DEFECTIVE LIGHTS OR INDICATORS)				V002	B	602 (CARELESS/RECKLESS/IN A HURRY)			
V001	B	602 (CARELESS/RECKLESS/IN A HURRY)				V002	B	404 (FAILED TO SIGNAL/ MISLEADING SIGNAL)			



Shoreditch High Street GIS Area Collisions - 3 years to 30-June -2018 (provisional)

MD01 GIS AREA B05_Shoreditch_HS (P)										36 MTS TO JUN-2018 SORTED BY DATE	
125	01170062947	WED 20/09/17 18:15	DARK	GREAT EASTERN STREET J/W COMMERCIAL STREET LONDON				04	NODE 14	533449 / 182191	
SELF COMPLETION	ROAD-DRY	WEATHER-FINE	SINGLE CWY	T/STAG JUN	UNKNOWN (S/R)	UNKNOWN (S/R)			UNKNOWN (S/R)		
						UNKNOWN (S/R)			UNKNOWN (S/R)		
NOT KNOWN HOW COLLISION OCCURRED											
CASUALTY	001 (001)	(31 Yrs - M N1)	SLIGHT	DRIVER/RIDER							
VEHICLE	001 (000)	PEDAL CYCLE	(31 Yrs - M N1)	UNKNOWN (S/F GOING AHEAD OTHER	U(TO U(UNKNOWN (S/R)		
		BT - DRV NOT CONTACTED			UNKNOWN (S/R)						
		UNKNOWN (S/R)		UNKNOWN (S/R)	UNKNOWN (S/R)		UNKNOWN (S/R)				
126	01170060240	THU 21/09/17 23:13	DARK	BRICK LANE 25M S OF J/W BETHNAL GREEN ROAD THE NEAREST CLASSIFIED				05	LINK 182-183	533870 / 182390	
POLICE - AT SCENE	ROAD-WET	WEATHER-FINE	ONE-WAY ST	NO JUN IN 20M		NO XING FACILITY IN 50M					
OTHER OBJECT IN CWY											
NOT KNOWN HOW COLLISION OCCURRED											
CASUALTY	001 (001)	(44 Yrs - F E2)	SERIOUS	PEDESTRIAN	CROSSING ROAD (NOT ON XING)	E BOUND	FROM DRIVERS O/SIDE				
VEHICLE	001 (000)	MINIBUS	(32 Yrs - M E1)	MOVING OFF	S TO N	JNY PART OF WORK					
		BT - NEGATIVE			O/S HIT FIRST						
				HIT OTH OBJECT							
C001 A 806 (IMPAIRED BY ALCOHOL)											
127	01170061854	FRI 29/09/17 20:20	DARK	SHOREDITCH HIGH STREET 15M N OF J/W REDCHURCH STREET				04	LINK 12-15	533488 / 182356	
POLICE - AT SCENE	ROAD-DRY	WEATHER-FINE	SINGLE CWY	OTHER JUN	GIVE WAY/UNCONT	NO XING FACILITY IN 50M					
NOT KNOWN HOW COLLISION OCCURRED											
CASUALTY	001 (001)	(23 Yrs - F TW5)	SERIOUS	PEDESTRIAN	CROSSING ROAD (NOT ON XING)	W BOUND	FROM DRIVERS N/SIDE MSK				
VEHICLE	001 (000)	TAXI	(42 Yrs - M E17)	GOING AHEAD OTHER	N TO S	JNY PART OF WORK			JCT APP		
		BT - NOT REQUESTED			FRONT HIT FIRST						
C001 A 801 (CROSSED ROAD MASKED BY STATIONARY OR PARKED VEHICLE)											
C001 A 802 (FAILED TO LOOK PROPERLY)											



Shoreditch High Street GIS Area Collisions - 3 years to 30-June -2018 (provisional)

MD01 GIS AREA B05_Shoreditch_HS (P)										36 MTS TO JUN-2018 SORTED BY DATE	
128	01170061884	SAT 30/09/17 23:30	DARK	BETHNAL GREEN ROAD 25M E OF J/W SCLATER STREET				05	LINK 179-181	533680 / 182300	
POLICE - AT SCENE			ROAD-WET	RAINING	SINGLE CWY	NO JUN IN 20M	PEDN PHASE AT ATS				
NOT KNOWN HOW COLLISION OCCURRED											
CASUALTY	001 (001)	(31 Yrs - F E3)	SLIGHT	PEDESTRIAN	CROSSING ROAD ON PED XING	S BOUND	FROM DRIVERS N/SIDE				
VEHICLE	001 (000)	TAXI	(40 Yrs - M SW18)	OVERTAKING NEARSIDE	W TO E	COMM TO/FROM WORK					
BT - NOT REQUESTED					FRONT HIT FIRST						
C001 B 802 (FAILED TO LOOK PROPERLY)						C001 B 804 (WRONG USE OF PEDESTRIAN CROSSING FACILITY)					
129	01170069628	WED 11/10/17 16:25	DARK	SHOREDITCH HIGH STREET 25M S OF J/W HOLYWELL LANE				04	LINK 12-14	533480 / 182260	
SELF COMPLETION			ROAD-DRY	FINE/HIGH WINDS	SINGLE CWY	NO JUN IN 20M	UNKNOWN (S/R)		UNKNOWN (S/R)		
NOT KNOWN HOW COLLISION OCCURRED											
CASUALTY	001 (001)	(24 Yrs - M N16)	SLIGHT	DRIVER/RIDER							
VEHICLE	001 (000)	PEDAL CYCLE	(24 Yrs - M N16)	GOING AHEAD OTHER	U(TO U(FRONT HIT FIRST				
BT - DRV NOT CONTACTED											
VEHICLE	002 (000)	TAXI	(50 Yrs - M E11)	SLOWING OR STOPPING	U(TO U(JNY PART OF WORK				
BT - DRV NOT CONTACTED				BACK HIT FIRST							
130	01170065973	FRI 20/10/17 18:30	LIGHT	GREAT EASTERN STREET J/W LEONARD STREET				04	LINK 6-801	533220 / 182390	
SELF COMPLETION			ROAD-DRY	WEATHER-FINE	UNKNOWN	MULTI JUN	UNKNOWN (S/R)	UNKNOWN (S/R)	UNKNOWN (S/R)		
							UNKNOWN (S/R)	UNKNOWN (S/R)			
NOT KNOWN HOW COLLISION OCCURRED											
CASUALTY	001 (001)	(27 Yrs - M W13)	SLIGHT	DRIVER/RIDER							
VEHICLE	001 (000)	M/C 50-125CC	(27 Yrs - M W13)	UNKNOWN (S/F	UNKNOWN (S/R)	U(TO NW		UNKNOWN (S/R)			
BT - DRV NOT CONTACTED				UNKNOWN (S/R)		UNKNOWN (S/R)					
UNKNOWN (S/R)				UNKNOWN (S/R)		UNKNOWN (S/R)		UNKNOWN (S/R)			
VEHICLE	002 (000)	CAR	(? Yrs - F EN2)	UNKNOWN (S/F	UNKNOWN (S/R)	U(TO NW		UNKNOWN (S/R)			
BT - DRV NOT CONTACTED				UNKNOWN (S/R)		UNKNOWN (S/R)					
UNKNOWN (S/R)				UNKNOWN (S/R)		UNKNOWN (S/R)		UNKNOWN (S/R)			

**Shoreditch High Street GIS Area Collisions - 3 years to 30-June -2018 (provisional)**

MD01 GIS AREA B05_Shoreditch_HS (P)										36 MTS TO JUN-2018 SORTED BY DATE	
131	01170066045	MON 23/10/17 13:38	LIGHT	BETHNAL GREEN ROAD J/W REDCHURCH STREET E1				05	NODE 182	533844 / 182408	
POLICE - AT SCENE ROAD-DRY WEATHER-FINE SINGLE CWY T/STAG JUN GIVE WAY/UNCONT PEDN PHASE AT ATS											
NOT KNOWN HOW COLLISION OCCURRED (VEH 2 HIRE BIKE)											
CASUALTY 001 (002) (24 Yrs - M E2) SLIGHT DRIVER/RIDER											
VEHICLE	001 (000)	CAR	(41 Yrs - M E1W)	TURNING RIGHT		N TO W		JCT CLEARED			
BT - NOT REQUESTED						FRONT HIT FIRST					
VEHICLE	002 (000)	PEDAL CYCLE	(24 Yrs - M E2)	GOING AHEAD OTHER		W TO E		JCT APP			
BT - NOT APPLICABLE				OVERTURN		FRONT HIT FIRST					
V001 B 405 (FAILED TO LOOK PROPERLY)						V001 B 602 (CARELESS/RECKLESS/IN A HURRY)					
V002 B 406 (FAILED TO JUDGE OTHER PERSON'S PATH OR SPEED)											
132	01170070205	FRI 03/11/17 23:35	DARK	BETHNAL GREEN ROAD 30M N OF J/W REDCHURCH STREET				05	LINK 181-182	533810 / 182380	
SELF COMPLETION ROAD-WET RAINING SINGLE CWY NO JUN IN 20M NO XING FACILITY IN 50M											
NOT KNOWN HOW COLLISION OCCURRED											
CASUALTY 001 (001) (25 Yrs - M W12) SLIGHT DRIVER/RIDER											
VEHICLE	001 (000)	M/C 50-125CC	(25 Yrs - M W12)	GOING AHEAD OTHER		U(TO U(
BT - DRV NOT CONTACTED				SKIDDED		O/S HIT FIRST					
VEHICLE	002 (000)	CAR	(? Yrs - M NW2)	U-TURNING		U(TO U(
BT - DRV NOT CONTACTED						FRONT HIT FIRST					
133	01170069345	WED 08/11/17 22:30	DARK	SHOREDITCH HIGH STREET J/W COMMERCIAL STREET				04	NODE 14	533450 / 182160	
SELF COMPLETION ROAD-DRY WEATHER-FINE SINGLE CWY CROSSROADS AUTO SIG PEDN PHASE AT ATS											
NOT KNOWN HOW COLLISION OCCURRED											
CASUALTY 001 (001) (29 Yrs - F SE10) SLIGHT PEDESTRIAN CROSSING ROAD (NOT ON XING) NE BOUND FROM DRIVERS O/SIDE											
CASUALTY 002 (001) (29 Yrs - M SE10) SLIGHT PEDESTRIAN CROSSING ROAD (NOT ON XING) NE BOUND FROM DRIVERS O/SIDE											
VEHICLE	001 (000)	CAR	(? Yrs - U)	GOING AHEAD OTHER		U(TO U(JCT APP			
BT - DRV NOT CONTACTED						FRONT HIT FIRST					



Shoreditch High Street GIS Area Collisions - 3 years to 30-June -2018 (provisional)

MD01 GIS AREA B05_Shoreditch_HS (P)										36 MTS TO JUN-2018 SORTED BY DATE	
134	01170069604	FRI 10/11/17 21:57	DARK	SHOREDITCH HIGH STREET J/W REDCHURCH STGREET						04 LINK 12-15	533480 / 182330
SELF COMPLETION		ROAD-DRY	WEATHER-FINE	DUAL CWY	T/STAG JUN	UNKNOWN (S/R)	UNKNOWN (S/R)	UNKNOWN (S/R)	UNKNOWN (S/R)		
NOT KNOWN HOW COLLISION OCCURRED											
CASUALTY 001 (001)		(31 Yrs - M SE1)	SLIGHT	DRIVER/RIDER							
VEHICLE 001 (000)		PEDAL CYCLE	(31 Yrs - M SE1)	UNKNOWN (S/R)	UNKNOWN (S/R)	U(TO U(UNKNOWN (S/R)	
		BT - NOT APPLICABLE		UNKNOWN (S/R)		FRONT HIT FIRST					
		UNKNOWN (S/R)		UNKNOWN (S/R)		UNKNOWN (S/R)			UNKNOWN (S/R)		
135	01170072382	WED 22/11/17 08:28	LIGHT	GREAT EASTERN STREET 50M N OF J/W HOLYWELL LANE						04 LINK 659-801	533310 / 182300
SELF COMPLETION		ROAD-DRY	WEATHER-FINE	DUAL CWY	NO JUN IN 20M	UNKNOWN (S/R)			UNKNOWN (S/R)		
NOT KNOWN HOW COLLISION OCCURRED											
CASUALTY 001 (002)		(42 Yrs - M N17)	SLIGHT	DRIVER/RIDER							
VEHICLE 001 (000)		CAR	(30 Yrs - U SE8)	GOING AHEAD HELD UP		U(TO U(
		BT - DRV NOT CONTACTED				N/S HIT FIRST					
		UNKNOWN (S/R)									
VEHICLE 002 (000)		PEDAL CYCLE	(42 Yrs - M N17)	GOING AHEAD OTHER		E TO E	JNY PART OF WORK				
		BT - NOT APPLICABLE				O/S HIT FIRST					
									UNKNOWN (S/R)		
136	01170075507	TUE 05/12/17 13:45	LIGHT	BRICK LANE 50M N OF J/W CHESHIRE STREET LONDON						05 LINK 182-183	533886 / 182313
POLICE - AT SCENE		ROAD-DRY	WEATHER-FINE	ONE-WAY ST	NO JUN IN 20M			NO XING FACILITY IN 50M			
NOT KNOWN HOW COLLISION OCCURRED											
CASUALTY 001 (001)		(21 Yrs - M E14)	SLIGHT	DRIVER/RIDER							
VEHICLE 001 (000)		M/C 50-125CC	(21 Yrs - M E14)	GOING AHEAD OTHER		S TO N					
		BT - NOT REQUESTED				O/S HIT FIRST					
		LEFT CWY NEARSIDE							FOOTWAY		
VEHICLE 002 (000)		TAXI	(47 Yrs - M SE11)	GOING AHEAD HELD UP		S TO N	JNY PART OF WORK				
		BT - NOT REQUESTED				N/S HIT FIRST					
V001 A 405 (FAILED TO LOOK PROPERLY)											



Shoreditch High Street GIS Area Collisions - 3 years to 30-June -2018 (provisional)

MD01 GIS AREA B05_Shoreditch_HS (P)										36 MTS TO JUN-2018 SORTED BY DATE	
137	01170075590	WED 06/12/17 01:30	DARK	BRICK LANE E1 21M S OF J/W BETHNAL GREEN ROAD						05 LINK 182-183	533872 / 182392
POLICE - AT SCENE		ROAD-DRY	WEATHER-FINE	ONE-WAY ST	NO JUN IN 20M			ZEBRA			
NOT KNOWN HOW COLLISION OCCURRED											
CASUALTY	001 (001)	(56 Yrs - F N19)	SLIGHT	PEDESTRIAN	IN ROAD - NOT CROSSING			STANDING			
VEHICLE	001 (000)	CAR	(20 Yrs - M EN5)		REVERSING			S TO N			
		BT - POSITIVE						BACK HIT FIRST			
		LEFT CWY OFFSIDE									
C001 A	806	(IMPAIRED BY ALCOHOL)						V001 B	405	(FAILED TO LOOK PROPERLY)	
C001 B	802	(FAILED TO LOOK PROPERLY)						V001 B	403	(POOR TURN OR MANOEUVRE)	
138	01170076801	MON 11/12/17 02:00	DARK	GREAT EASTERN STREET J/W HOLYWELL LANE						04 NODE 659	533310 / 182270
POLICE - AT SCENE		ROAD-WET	WEATHER-FINE	ONE-WAY ST	OTHER JUN			GIVE WAY/UNCONT	CENTRAL REFUGE		
NOT KNOWN HOW COLLISION OCCURRED											
CASUALTY	001 (001)	(24 Yrs - F N10)	SLIGHT	PEDESTRIAN	CROSSING ROAD ON PED XING			W BOUND	FROM DRIVERS O/SIDE		
VEHICLE	001 (000)	TAXI	(? Yrs - U)		TURNING LEFT			E TO SW		LEAVING MAIN RD	
		BT - DRV NOT CONTACTED						FRONT HIT FIRST			
V001 A	405	(FAILED TO LOOK PROPERLY)									
139	01170078319	SAT 16/12/17 04:50	DARK	GREAT EASTERN STREET J/W SHOREDITCH HIGH STREET						04 NODE 14	533450 / 182190
POLICE - AT SCENE		ROAD-DRY	WEATHER-FINE	SINGLE CWY	CROSSROADS	AUTO SIG		PELICAN OR SIMILAR			
NOT KNOWN HOW COLLISION OCCURRED											
CASUALTY	001 (001)	(20 Yrs - M E7)	SLIGHT	PEDESTRIAN	CROSSING ROAD ON PED XING			S BOUND	FROM DRIVERS N/SIDE		
VEHICLE	001 (000)	CAR	(? Yrs - U)		GOING AHEAD OTHER			E TO W		JCT APP	
		BT - DRV NOT CONTACTED						FRONT HIT FIRST			
V001 A	405	(FAILED TO LOOK PROPERLY)									



Shoreditch High Street GIS Area Collisions - 3 years to 30-June -2018 (provisional)

MD01 GIS AREA B05_Shoreditch_HS (P)										36 MTS TO JUN-2018 SORTED BY DATE	
140	01170078669	MON 18/12/17 05:40	DARK	SHOREDITCH HIGH STREET J/W GREAT EASTERN STREET				04	NODE 14	533450 / 182200	
POLICE - AT SCENE			ROAD-WET	WEATHER-FINE	DUAL CWY	CROSSROADS	AUTO SIG	PEDN PHASE AT ATS			
NOT KNOWN HOW COLLISION OCCURRED											
CASUALTY	001 (002)	(38 Yrs - M N1)	SLIGHT	DRIVER/RIDER							
VEHICLE	001 (000)	BUS/COACH	(64 Yrs - M E8)	ARTIC	GOING AHEAD OTHER	S TO N	JNY PART OF WORK	JCT CLEARED			
		BT - NOT REQUESTED				FRONT HIT FIRST					
		LEFT CWY NEARSIDE				HIT RD SIGN/ATS					
VEHICLE	002 (000)	M/C <= 50CC	(38 Yrs - M N1)		TURNING LEFT	E TO N	COMM TO/FROM WORK	JCT CLEARED			
		BT - NOT REQUESTED				O/S HIT FIRST					
V001 A 410 (LOSS OF CONTROL)											
141	01170079636	THU 21/12/17 21:11	DARK	GREAT EASTERN STREET 5M E OF J/W CHARLOTTE ROAD				04	LINK 6-801	533220 / 182390	
POLICE - AT SCENE			ROAD-WET	WEATHER-FINE	DUAL CWY	T/STAG JUN	GIVE WAY/UNCONT	NO XING FACILITY IN 50M			
NOT KNOWN HOW COLLISION OCCURRED											
CASUALTY	001 (001)	(31 Yrs - M SR2)	SLIGHT	DRIVER/RIDER							
VEHICLE	001 (000)	TAXI	(31 Yrs - M SR2)		GOING AHEAD OTHER	W TO E	JNY PART OF WORK	JCT CLEARED			
		BT - NOT REQUESTED				BACK HIT FIRST					
VEHICLE	002 (000)	CAR	(23 Yrs - M NW5)		GOING AHEAD OTHER	W TO E		JCT CLEARED			
		BT - DRV NOT CONTACTED				FRONT HIT FIRST					
V002 A 405 (FAILED TO LOOK PROPERLY)											
V002 A 406 (FAILED TO JUDGE OTHER PERSON'S PATH OR SPEED)											
142	01180088764	MON 29/01/18 14:09	LIGHT	GREAT EASTERN STREET J/W LEONARD STREET				04	LINK 6-801	533220 / 182390	
SELF COMPLETION			ROAD-WET	RAINING	SINGLE CWY	T/STAG JUN	GIVE WAY/UNCONT	PEDN PHASE AT ATS			
NOT KNOWN HOW COLLISION OCCURRED											
CASUALTY	001 (001)	(20 Yrs - M E1)	SLIGHT	DRIVER/RIDER							
VEHICLE	001 (000)	PEDAL CYCLE	(20 Yrs - M E1)		GOING AHEAD OTHER	N TO S		JCT APP			
		BT - NOT APPLICABLE				OVERTURN		FRONT HIT FIRST			
VEHICLE	002 (000)	CAR	(? Yrs - M UNKN)		U-TURNING	S TO N		JCT APP			
		BT - DRV NOT CONTACTED				O/S HIT FIRST					



Shoreditch High Street GIS Area Collisions - 3 years to 30-June -2018 (provisional)

MD01 GIS AREA B05_Shoreditch_HS (P)										36 MTS TO JUN-2018 SORTED BY DATE	
143 01180087549 FRI 02/02/18 22:30 DARK SCLATER STREET J/W BETHNAL GREEN ROAD E1 05 NODE 179 533670 / 182290											
POLICE - AT SCENE ROAD-DRY WEATHER-FINE SINGLE CWY T/STAG JUN GIVE WAY/UNCONT NO XING FACILITY IN 50M											
NOT KNOWN HOW COLLISION OCCURRED											
CASUALTY 001 (001) (47 Yrs - M UNKN) SLIGHT PEDESTRIAN CROSSING ROAD (NOT ON XING) E BOUND FROM DRIVERS O/SIDE											
VEHICLE 001 (000) CAR (19 Yrs - M E1) TURNING LEFT NE TO NW ENTERING MAIN RD											
BT - DRV NOT CONTACTED FRONT HIT FIRST											
V001 A 403 (POOR TURN OR MANOEUVRE) V001 A 405 (FAILED TO LOOK PROPERLY)											
V001 A 401 (JUNCTION OVERSHOOT) V001 A 602 (CARELESS/RECKLESS/IN A HURRY)											
V001 A 605 (INEXPERIENCED OR LEARNER DRIVER/RIDER) V001 B 603 (NERVOUS/UNCERTAIN/ PANIC)											
144 01180088273 MON 05/02/18 19:34 DARK GREAT EASTERN STREET J/W HOLYWELL LANE 04 NODE 659 533340 / 182280											
POLICE - AT SCENE ROAD-DRY WEATHER-FINE DUAL CWY CROSSROADS AUTO SIG PELICAN OR SIMILAR											
NOT KNOWN HOW COLLISION OCCURRED											
CASUALTY 001 (001) (23 Yrs - M GL16) SERIOUS PEDESTRIAN CROSSING ROAD ON PED XING SW BOUND FROM DRIVERS N/SIDE											
VEHICLE 001 (000) GDS =< 3.5T (? Yrs - M MK45) GOING AHEAD OTHER NW TO SE JCT APP											
BT - NOT REQUESTED FRONT HIT FIRST											
C001 A 802 (FAILED TO LOOK PROPERLY) C001 A 806 (IMPAIRED BY ALCOHOL)											
145 01180089396 SUN 11/02/18 02:05 DARK SHOREDITCH HIGH STREET J/W HOLYWELL LANE 04 LINK 12-15 533480 / 182290											
POLICE - AT SCENE ROAD-WET RAINING DUAL CWY T/STAG JUN AUTO SIG PEDN PHASE AT ATS											
NOT KNOWN HOW COLLISION OCCURRED											
CASUALTY 001 (001) (29 Yrs - M N16) SLIGHT DRIVER/RIDER											
CASUALTY 002 (001) (30 Yrs - F N16) SLIGHT PASSENGER											
VEHICLE 001 (000) GDS =< 3.5T (29 Yrs - M N16) CARAVAN GOING AHEAD OTHER S TO N JNY PART OF WORK JCT MID											
BT - NEGATIVE SKIDDED FRONT HIT FIRST											
LEFT CWY ONTO CENTRAL RES HIT OTH OBJECT BUS LANE											
VEHICLE 002 (000) TAXI (37 Yrs - M RM6) GOING AHEAD RIGHT BEND W TO E JNY PART OF WORK ENTERING MAIN RD											
BT - NOT REQUESTED DID NOT IMPACT											
V001 A 103 (SLIPPERY ROAD (DUE TO WEATHER))											



Shoreditch High Street GIS Area Collisions - 3 years to 30-June -2018 (provisional)

MD01 GIS AREA B05_Shoreditch_HS (P)										36 MTS TO JUN-2018 SORTED BY DATE	
146	01180094201	SUN 18/02/18 01:30	DARK	BRICK LANE 21M S OF J/W BETHNAL GREEN ROAD THE NEAREST CLASSIFIED				05	LINK 182-183	533870 / 182380	
SELF COMPLETION		ROAD-DRY	WEATHER-FINE		ONE-WAY ST	NO JUN IN 20M		NO XING FACILITY IN 50M			
NOT KNOWN HOW COLLISION OCCURRED											
CASUALTY		001 (001)	(37 Yrs - M SE1)		SERIOUS DRIVER/RIDER						
VEHICLE		001 (000)	M/C 50-125CC (37 Yrs - M SE1)		SLOWING OR STOPPING		S TO N				
		BT - DRV NOT CONTACTED						FRONT HIT FIRST			
VEHICLE		002 (000)	CAR (41 Yrs - F SW10)		REVERSING		S TO N				
		BT - DRV NOT CONTACTED						BACK HIT FIRST			
147	01180101610	SUN 18/03/18 03:40	DARK	SHOREDITCH HIGH STREET J/W REDCHURCH STREET				04	LINK 12-15	533480 / 182340	
POLICE - AT SCENE		ROAD-DRY	RAINING		SINGLE CWY	CROSSROADS	GIVE WAY/UNCONT		PELICAN OR SIMILAR		
NOT KNOWN HOW COLLISION OCCURRED											
CASUALTY		001 (001)	(27 Yrs - F CR4)		SERIOUS PEDESTRIAN		ON FOOTPATH - VERGE		STANDING		
VEHICLE		001 (000)	CAR (21 Yrs - M E14)		GOING AHEAD LEFT BEND		N TO S		JCT APP		
		BT - DRV NOT CONTACTED						FRONT HIT FIRST			
		LEFT CWY OFFSIDE				HIT KERB				FOOTWAY	
V001 B 410 (LOSS OF CONTROL)											
148	01180098722	TUE 27/03/18 23:31	DARK	BETHNAL GREEN ROAD J/W SHOREDITCH HIGH STREET				04	NODE 12	533500 / 182280	
POLICE - AT SCENE		ROAD-DRY	WEATHER-FINE		SINGLE CWY	CROSSROADS	AUTO SIG	PEDN PHASE AT ATS			
NOT KNOWN HOW COLLISION OCCURRED											
CASUALTY		001 (001)	(73 Yrs - M PE28)		SERIOUS PEDESTRIAN		ON FOOTPATH - VERGE		STANDING		
VEHICLE		001 (000)	TAXI (49 Yrs - M E2)		TURNING RIGHT		S TO E		JNY PART OF WORK		JCT CLEARED
		BT - NEGATIVE						N/S HIT FIRST			
C001 A 806 (IMPAIRED BY ALCOHOL)						C001 B 807 (IMPAIRED BY DRUGS (ILLICIT OR MEDICINAL))					
C001 B 810 (DISABILITY OR ILLNESS, MENTAL OR PHYSICAL)											



Shoreditch High Street GIS Area Collisions - 3 years to 30-June -2018 (provisional)

MD01 GIS AREA B05_Shoreditch_HS (P)										36 MTS TO JUN-2018 SORTED BY DATE	
149	01180099513	SUN 01/04/18 22:20	DARK	SHOREDITCH HIGH STREET E1 57M N OF J/W REDCHURCH STREET				04	LINK 12-15	533480 / 182360	
POLICE - AT SCENE ROAD-WET			RAINING	DUAL CWY	NO JUN IN 20M	PELICAN OR SIMILAR					
NOT KNOWN HOW COLLISION OCCURRED											
CASUALTY	001 (003)	(25 Yrs - F N16)	SLIGHT	PASSENGER	BACK SEAT						
CASUALTY	002 (004)	(38 Yrs - M E8)	SLIGHT	DRIVER/RIDER							
VEHICLE	001 (000)	CAR	(? Yrs - U)	GOING AHEAD OTHER		N TO S					
BT - DRV NOT CONTACTED						FRONT HIT FIRST					
VEHICLE	002 (000)	CAR	(47 Yrs - M SW15)	MOVING OFF		N TO S JNY PART OF WORK					
BT - NOT REQUESTED						BACK HIT FIRST					
VEHICLE	003 (000)	CAR	(52 Yrs - M E17)	MOVING OFF		N TO S JNY PART OF WORK					
BT - NOT REQUESTED						BACK HIT FIRST					
VEHICLE	004 (000)	CAR	(38 Yrs - M E8)	MOVING OFF		N TO S JNY PART OF WORK					
BT - NOT REQUESTED						BACK HIT FIRST					
V001 B 103 (SLIPPERY ROAD (DUE TO WEATHER))					V001 B 408 (SUDDEN BRAKING)						
150	01180101638	FRI 13/04/18 21:02	DARK	GREAT EASTERN STREET J/W HOLYWELL LANE EC2A				04	NODE 659	533310 / 182310	
POLICE - AT SCENE ROAD-DRY			WEATHER-FINE	SINGLE CWY	T/STAG JUN	GIVE WAY/UNCONT NO XING FACILITY IN 50M					
NOT KNOWN HOW COLLISION OCCURRED											
CASUALTY	001 (002)	(47 Yrs - M L13)	SERIOUS	DRIVER/RIDER							
VEHICLE	001 (000)	CAR	(23 Yrs - M EC1V)	GOING AHEAD OTHER		N TO S			JCT APP		
BT - NEGATIVE						BACK HIT FIRST					
VEHICLE	002 (000)	CAR	(47 Yrs - M L13)	GOING AHEAD OTHER		N TO S			JCT APP		
BT - NOT REQUESTED						BACK HIT FIRST					
VEHICLE	003 (000)	TAXI	(64 Yrs - M NW1)	GOING AHEAD OTHER		N TO S JNY PART OF WORK			JCT APP		
BT - NOT REQUESTED						FRONT HIT FIRST					
V001 B 405 (FAILED TO LOOK PROPERLY)					V001 A 307 (TRAVELLING TOO FAST FOR CONDITIONS)						
V001 A 605 (INEXPERIENCED OR LEARNER DRIVER/RIDER)					V001 B 410 (LOSS OF CONTROL)						
V001 B 509 (DISTRACTION IN VEHICLE)											



Shoreditch High Street GIS Area Collisions - 3 years to 30-June -2018 (provisional)

MD01 GIS AREA B05_Shoreditch_HS (P)										36 MTS TO JUN-2018 SORTED BY DATE	
151	01180102758	THU 19/04/18 20:40	DARK	GREAT EASTERN STREET 64M N OF J/W FAIRCHILD STREET				04	LINK 14-659	533380 / 182230	
POLICE - AT SCENE			ROAD-DRY	WEATHER-FINE		SINGLE CWY	NO JUN IN 20M	PEDN PHASE AT ATS			
NOT KNOWN HOW COLLISION OCCURRED											
CASUALTY			001 (001)	(39 Yrs - M GU51)	SERIOUS	PEDESTRIAN	CROSSING ROAD WITHIN 50M XING NE BOUND FROM DRIVERS N/SIDE				
VEHICLE			001 (000)	CAR	(52 Yrs - M N5)	GOING AHEAD OTHER		SE TO NE			
			BT - NOT REQUESTED				FRONT HIT FIRST				
C001 A 802 (FAILED TO LOOK PROPERLY)											
152	01180103006	FRI 20/04/18 23:00	DARK	BETHNAL GREEN ROAD J/W CHANCE STREET				05	LINK 179-761	533640 / 182280	
POLICE - AT SCENE			ROAD-DRY	WEATHER-FINE		SINGLE CWY	T/STAG JUN	GIVE WAY/UNCONT		NO XING FACILITY IN 50M	
NOT KNOWN HOW COLLISION OCCURRED											
CASUALTY			001 (001)	(23 Yrs - F E2)	SERIOUS	PEDESTRIAN	CROSSING ROAD (NOT ON XING)		N BOUND	FROM DRIVERS O/SIDE	
VEHICLE			001 (000)	CAR	(? Yrs - U)	GOING AHEAD OTHER		W TO E		JCT APP	
			BT - DRV NOT CONTACTED				FRONT HIT FIRST				
V001 A 406 (FAILED TO JUDGE OTHER PERSON'S PATH OR SPEED)						V001 A 601 (AGGRESSIVE DRIVING)					
153	01180106202	SUN 06/05/18 02:10	DARK	GREAT EASTERN STREET J/W LEONARD STREET				04	LINK 6-801	533220 / 182380	
SELF COMPLETION			ROAD-DRY	WEATHER-FINE		SINGLE CWY	UNKNOWN (S/R)	UNKNOWN (S/R)	NO XING FACILITY IN 50M		UNKNOWN (S/R)
NOT KNOWN HOW COLLISION OCCURRED											
CASUALTY			001 (001)	(38 Yrs - M E3)	SLIGHT	DRIVER/RIDER					
VEHICLE			001 (000)	CAR	(38 Yrs - M E3)	UNKNOWN (S/R)		U(TO U(UNKNOWN (S/R)	
			BT - DRV NOT CONTACTED				UNKNOWN (S/R)		BACK HIT FIRST		
			UNKNOWN (S/R)				UNKNOWN (S/R)		UNKNOWN (S/R)		UNKNOWN (S/R)
154	01180106475	TUE 08/05/18 07:50	LIGHT	SHOREDITCH HIGH STREET J/W REDCHURCH STREET				04	LINK 12-15	533480 / 182350	
SELF COMPLETION			ROAD-DRY	WEATHER-FINE		DUAL CWY	UNKNOWN (S/R)	AUTO SIG	PEDN PHASE AT ATS		
NOT KNOWN HOW COLLISION OCCURRED											
CASUALTY			001 (001)	(27 Yrs - F N1)	SLIGHT	DRIVER/RIDER					
VEHICLE			001 (000)	PEDAL CYCLE	(27 Yrs - F N1)	UNKNOWN (S/FUNKNOWN (S/R)		U(TO U(COMM TO/FROM WORK	UNKNOWN (S/R)
			BT - NOT APPLICABLE				UNKNOWN (S/R)		FRONT HIT FIRST		
			UNKNOWN (S/R)				UNKNOWN (S/R)		UNKNOWN (S/R)		UNKNOWN (S/R)
VEHICLE			002 (000)	GDS 3.5-7.5T	(49 Yrs - M RM12)	UNKNOWN (S/R)		U(TO U(UNKNOWN (S/R)	
			BT - DRV NOT CONTACTED				UNKNOWN (S/R)		BACK HIT FIRST		
			UNKNOWN (S/R)				UNKNOWN (S/R)		UNKNOWN (S/R)		UNKNOWN (S/R)



Shoreditch High Street GIS Area Collisions - 3 years to 30-June -2018 (provisional)

MD01 GIS AREA B05_Shoreditch_HS (P)										36 MTS TO JUN-2018 SORTED BY DATE	
155	01180108296	TUE 15/05/18 18:30	LIGHT	BRICK LANE 73M S OF J/W QUAKER STREET LONDON					05	LINK 151-166	533870 / 182040
SELF COMPLETION		ROAD-DRY	WEATHER-OTHER		ONE-WAY ST	NO JUN IN 20M		UNKNOWN (S/R)		UNKNOWN (S/R)	
NOT KNOWN HOW COLLISION OCCURRED											
CASUALTY 001 (001)		(37 Yrs - M EC1)		SLIGHT	DRIVER/RIDER						
VEHICLE	001 (000)	PEDAL CYCLE		(37 Yrs - M EC1)		UNKNOWN (S/F		UNKNOWN (S/R)		U(TO U(
		BT - NOT APPLICABLE		UNKNOWN (S/R)		UNKNOWN (S/R)		UNKNOWN (S/R)			
		UNKNOWN (S/R)		UNKNOWN (S/R)		UNKNOWN (S/R)		UNKNOWN (S/R)			
VEHICLE	002 (000)	CAR		(? Yrs - U)		UNKNOWN (S/F		UNKNOWN (S/R)		U(TO U(
		BT - DRV NOT CONTACTED		UNKNOWN (S/R)		UNKNOWN (S/R)		UNKNOWN (S/R)			
		UNKNOWN (S/R)		UNKNOWN (S/R)		UNKNOWN (S/R)		UNKNOWN (S/R)			
156	01180109173	SUN 20/05/18 18:56	LIGHT	GREAT EASTERN STREET J/W LEONARD STREET					04	LINK 6-801	533220 / 182390
POLICE - AT SCENE		ROAD-DRY	WEATHER-FINE		SINGLE CWY	OTHER JUN		GIVE WAY/UNCONT		NO XING FACILITY IN 50M	
NOT KNOWN HOW COLLISION OCCURRED											
CASUALTY 001 (002)		(47 Yrs - M E16)		SERIOUS	DRIVER/RIDER						
VEHICLE	001 (000)	TAXI		(53 Yrs - M IG6)		GOING AHEAD OTHER		E TO W	JNY PART OF WORK		JCT MID
		BT - NOT REQUESTED						N/S HIT FIRST			
VEHICLE	002 (000)	M/C 50-125CC		(47 Yrs - M E16)		GOING AHEAD OTHER		E TO W	JNY PART OF WORK		JCT MID
		BT - NOT REQUESTED						O/S HIT FIRST			
VEHICLE	003 (000)	TAXI		(42 Yrs - M SE14)		U-TURNING		W TO E	JNY PART OF WORK		JCT MID
		BT - NOT REQUESTED						DID NOT IMPACT			
V003 A 403 (POOR TURN OR MANOEUVRE)											

**Shoreditch High Street GIS Area Collisions - 3 years to 30-June -2018 (provisional)**

MD01 GIS AREA B05_Shoreditch_HS (P)										36 MTS TO JUN-2018 SORTED BY DATE	
157 01180109994 WED 23/05/18 13:30 LIGHT GREAT EASTERN STREET J/W HOLYWELL LANE 04 LINK 659-801 533340 / 182280											
POLICE - AT SCENE ROAD-DRY WEATHER-FINE SINGLE CWY CROSSROADS AUTO SIG PELICAN OR SIMILAR											
NOT KNOWN HOW COLLISION OCCURRED											
CASUALTY 001 (001) (45 Yrs - M HA1) SLIGHT DRIVER/RIDER											
VEHICLE 001 (000) CAR (45 Yrs - M HA1) MOVING OFF NW TO SE JCT APP											
BT - NOT REQUESTED BACK HIT FIRST											
VEHICLE 002 (000) OTH MOT VEH (29 Yrs - M RM17) MOVING OFF NW TO SE JNY PART OF WORK JCT APP											
BT - NOT REQUESTED FRONT HIT FIRST											
V001 A 405 (FAILED TO LOOK PROPERLY) V002 A 405 (FAILED TO LOOK PROPERLY)											
V001 A 403 (POOR TURN OR MANOEUVRE) V001 A 602 (CARELESS/RECKLESS/IN A HURRY)											
158 01180110490 FRI 25/05/18 23:55 DARK COMMERCIAL STREET J/W SHOREDITCH HIGH STREET 04 NODE 14 533470 / 182180											
POLICE - AT SCENE ROAD-DRY WEATHER-FINE SINGLE CWY T/STAG JUN AUTO SIG PEDN PHASE AT ATS											
NOT KNOWN HOW COLLISION OCCURRED											
CASUALTY 001 (001) (24 Yrs - M RM6) SLIGHT PEDESTRIAN CROSSING ROAD ON PED XING E BOUND FROM DRIVERS O/SIDE											
VEHICLE 001 (000) CAR (39 Yrs - M E14) GOING AHEAD OTHER E TO W JNY PART OF WORK JCT CLEARED											
BT - NEGATIVE FRONT HIT FIRST											
C001 A 802 (FAILED TO LOOK PROPERLY) C001 A 806 (IMPAIRED BY ALCOHOL)											
159 01180110511 FRI 25/05/18 22:38 DARK SHOREDITCH HIGH STREET 52M S OF J/W COMMERCIAL STREET THE NEAREST 04 LINK 14-755 533450 / 182130											
POLICE - AT SCENE ROAD-DRY WEATHER-FINE SINGLE CWY NO JUN IN 20M NO XING FACILITY IN 50M											
NOT KNOWN HOW COLLISION OCCURRED											
CASUALTY 001 (001) (25 Yrs - M SW19) SLIGHT PEDESTRIAN ON FOOTPATH - VERGE N BOUND											
VEHICLE 001 (000) CAR (44 Yrs - M E3) SLOWING OR STOPPING N TO S											
BT - NOT REQUESTED N/S HIT FIRST											
C001 A 803 (FAILED TO JUDGE VEHICLE'S PATH OR SPEED) C001 A 806 (IMPAIRED BY ALCOHOL)											



Shoreditch High Street GIS Area Collisions - 3 years to 30-June -2018 (provisional)

MD01 GIS AREA B05_Shoreditch_HS (P)										36 MTS TO JUN-2018 SORTED BY DATE		
160	01180112124	SAT 02/06/18 02:20	DARK	BETHNAL GREEN ROAD J/W REDCHURCH STREET				05	LINK 181-182	533840 / 182400		
SELF COMPLETION		ROAD-DRY	WEATHER-FINE		SINGLE CWY	OTHER JUN	UNKNOWN (S/R)	NO XING FACILITY IN 50M		UNKNOWN (S/R)		
NOT KNOWN HOW COLLISION OCCURRED												
CASUALTY 001 (001)		(51 Yrs - M E3)		SLIGHT	DRIVER/RIDER							
VEHICLE	001 (000)	TAXI	(51 Yrs - M E3)		UNKNOWN (S/R)			U(TO U(UNKNOWN (S/R)		
		BT - DRV NOT CONTACTED				UNKNOWN (S/R)		BACK HIT FIRST				
		UNKNOWN (S/R)				UNKNOWN (S/R)		UNKNOWN (S/R)		UNKNOWN (S/R)		
VEHICLE	002 (000)	CAR	(51 Yrs - M NW1)		UNKNOWN (S/R)			U(TO U(UNKNOWN (S/R)		
		BT - DRV NOT CONTACTED				UNKNOWN (S/R)		UNKNOWN (S/R)				
		UNKNOWN (S/R)				UNKNOWN (S/R)		UNKNOWN (S/R)		UNKNOWN (S/R)		
161	01180119988	MON 11/06/18 19:05	LIGHT	BRICK LANE J/W BUXTON STREET				05	NODE 166	533870 / 182090		
SELF COMPLETION		ROAD-DRY	WEATHER-FINE		ONE-WAY ST	CROSSROADS	STOP SIGN	ZEBRA				
NOT KNOWN HOW COLLISION OCCURRED												
CASUALTY 001 (001)		(36 Yrs - M E17)		SLIGHT	DRIVER/RIDER							
VEHICLE	001 (000)	PEDAL CYCLE	(36 Yrs - M E17)		GOING AHEAD OTHER			SE TO N		JCT MID		
		BT - NOT APPLICABLE				OVERTURN		O/S HIT FIRST				
VEHICLE	002 (000)	CAR	(? Yrs - M IG3)		MOVING OFF			W TO E		JCT MID		
		BT - DRV NOT CONTACTED							FRONT HIT FIRST			
162	01180117834	SAT 30/06/18 18:59	LIGHT	SHOREDITCH HIGH STREET J/W COMMERCIAL ST				04	NODE 14	533460 / 182190		
POLICE - AT SCENE		ROAD-DRY	WEATHER-FINE		ONE-WAY ST	CROSSROADS	AUTO SIG	PEDN PHASE AT ATS				
OTHER OBJECT IN CWY												
NOT KNOWN HOW COLLISION OCCURRED												
CASUALTY 001 (001)		(30 Yrs - F NW6)		SLIGHT	PASSENGER							
CASUALTY 002 (001)		(33 Yrs - F SW15)		SERIOUS	PEDESTRIAN							
VEHICLE	001 (000)	BUS/COACH	(65 Yrs - M CM5)		GOING AHEAD OTHER			N TO S		JCT CLEARED		
		BT - NEGATIVE							JNY PART OF WORK			
									FRONT HIT FIRST			
HIT OTH OBJECT												
V001	B	405 (FAILED TO LOOK PROPERLY)				V001	A	408 (SUDDEN BRAKING)				
C002	B	802 (FAILED TO LOOK PROPERLY)				C002	B	999 (OTHER FACTOR)				
C002	B	804 (WRONG USE OF PEDESTRIAN CROSSING FACILITY)										

End of Accidents for MD01 GIS AREA B05_Shoreditch_HS (P)

End of Report

**APPENDIX J GENERAL
ARRANGEMENT
PLANS**

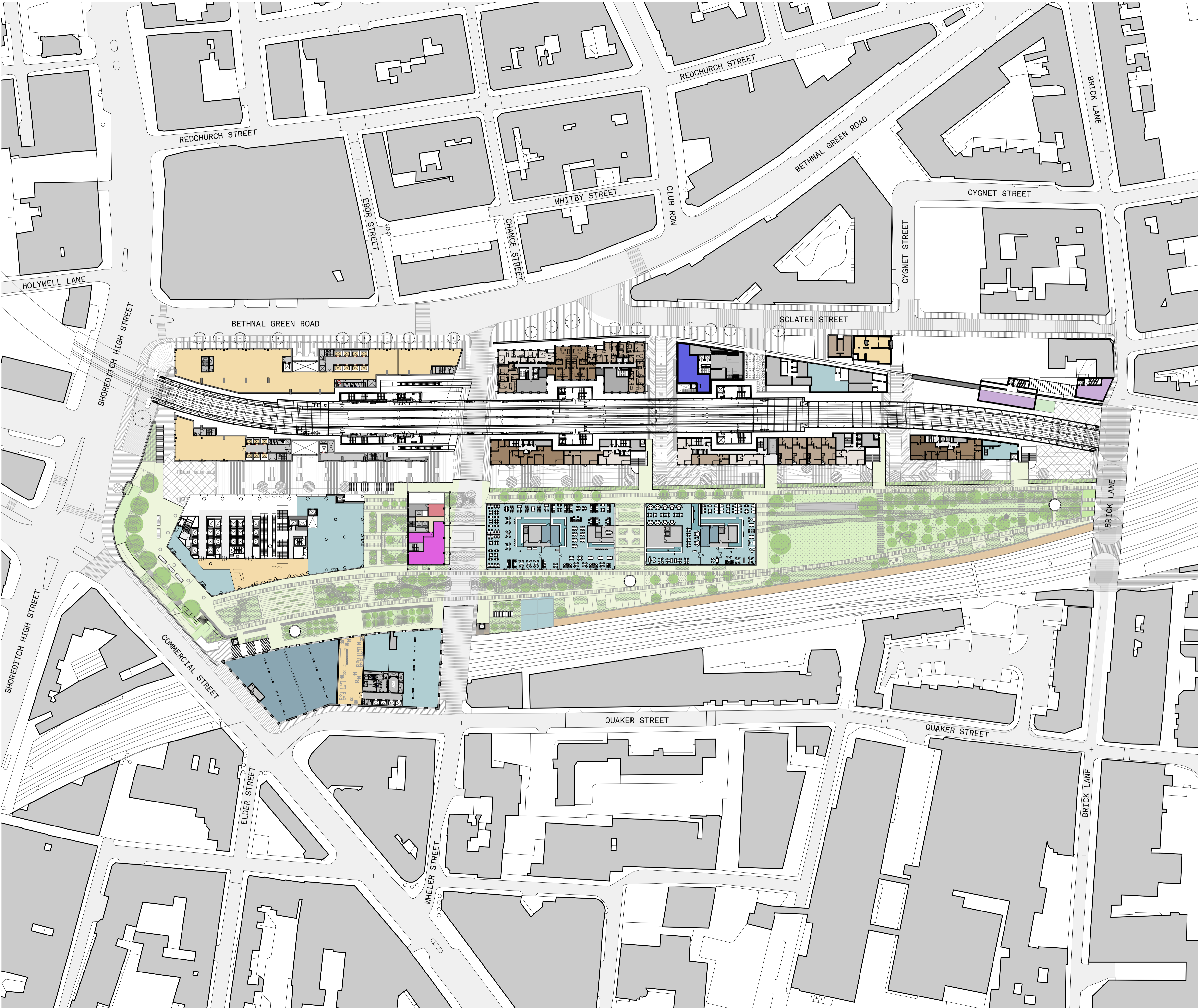

DIAGRAM KEY:

- RETAIL A3
- RETAIL A1
- OFFICE
- HOTEL
- CULTURAL
- RESIDENTIAL
- GP SURGERY
- SERVICE
- EXHIBITION SPACE
- ELL ESCAPE
- SERVICE YARD
- FITNESS

notes:

rev	date	by

drawing and design copyright of:

FAULKNERBROWNS
ARCHITECTS

client:

ballymore.

Hammerson

project:
BISHOPGATE GOODSYARD

north:

site address:
BRAITHWAITE ST
LONDON
E1 6GJ

plot key:

do not scale this drawing
do not derive measurements from digital media

drawing status:
PRELIMINARY

title:
MASTERPLAN - PLATFORM

scale:
1 : 750

size:
A1

scale bar:

0m10m20m30m40m50m60m

drawing no:
3465-FBA-00-01-DR- A-00-100

rev:	suit:	drawn by: KF	checked by: PR
------	-------	-----------------	-------------------

APPENDIX K SCHEDULE OF ACCOMMODATION

Use Area GEA Totals Minimum													
	Plot 1(RB)	Plot 1 (OO)	Plot 2	Plot 3(RB)	Plot 3 (OO)	Plot 4	Plot 5	Plot 6	Plot 7	Plot 8	Plot 11	Plot 10	SITE USE TOTAL M²
A1-A5 (Retail) m²	631	203	2,350	1,696	1,433	587	1,004		5,878	1,829	170	2,771	16,916
B1 (Office) m²	36,076	36,504	69,801	9,839	10,102		521						116,237
C1 (Hotel) m²										10,430			10,430
C3 (Resi) m²						12,151	7,615			7,323		7,743	34,833
D1 / D2 m²				740	740		315	1,768	390				3,213
Sui-Generis m²									99			159	257
Plant/Ancillary m²	4,637	4,637	7,317	445	445	1,218	394	78	0	2,679	0	895	17,664
Service Yard/Ancillary m² (not included within plot)			0			206	869	0	0	226	0	499	1,800
TOTAL PER PLOT M²	41,345	41,345	79,468	12,720	12,720	13,956	9,849	1,846	6,366	22,260	170	11,569	
Total GEA (m²)													199,549.1

APPENDIX L FIRE TENDER SWEEPED PATH ASSESSMENT

APPENDIX M DELIVERY & SERVICING VEHICLE SWEPT PATH ASSESSMENT

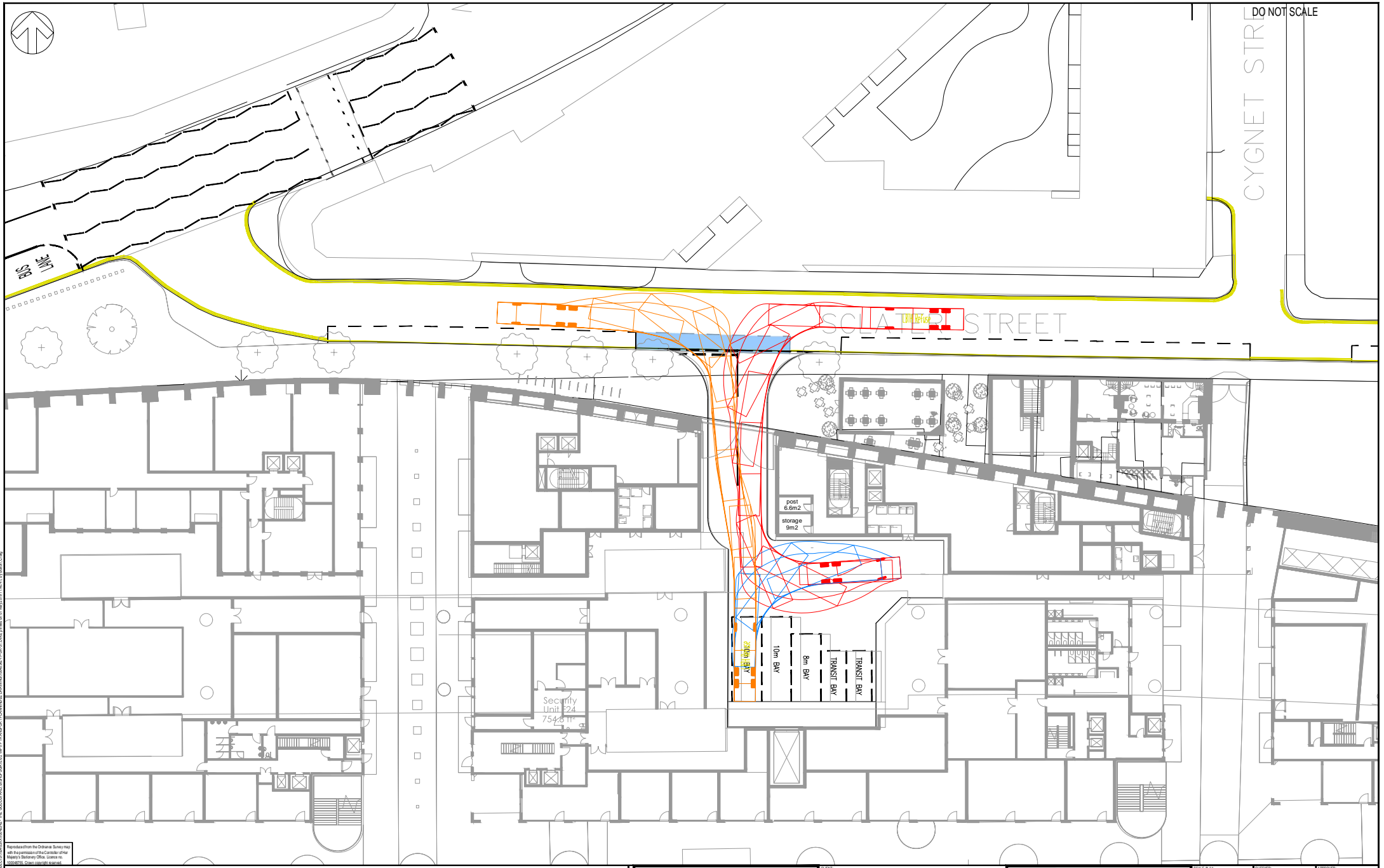

File name: LAL_GOODYARD_COLLECTION_PATH_ANALYSIS.dwg Date: 2020/04/03 14:00:00 User: J. HARRIS Drawing number: 70040342-TP-SK-31-1 of 2 Scale: 1:500

Reproduced from the Ordnance Survey map with the permission of the Controller of Her Majesty's Stationery Office. Licence no. 100047656. Crown copyright material.

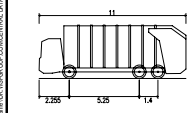

LBTH Refuse
Overall Length 11.000m
Overall Width 2.350m
Overall Body Height 2.500m
Min Body Ground Clearance 0.500m
Track Width 2.400m
Lock to Lock Time 4.50m
Kerb to Kerb Turning Radius 8.750m

REV	DATE	BY	DESCRIPTION	CHK	APP
0	01/05/2019	CHL	UPDATED ARCHITECTS LAYOUT & VEHICLE UPDATED		
A	06/03/2019	MR	FIRST ISSUE		
DRAWING STATUS					
S0 - WORK IN PROGRESS					



WSP House
70 Chancery Lane
London
WC2A 1AF, UK
T: +44 (0) 207 314 5000
F: +44 (0) 207 314 5111
wsp.com

CLIENT:	BGYR
ARCHITECT:	FAULKNERBROWNS ARCHITECTS

PROJECT:	THE GOODYARD, BISHOPSGATE
TITLE:	PROPOSED REFUSE COLLECTION SWEEP PATH ANALYSIS SHEET 2 OF 2

SCALE @ A1:	1:500	CHECKED:	AT	APPROVED:	AT
PROJECT NO:	70040342	DESIGNED:	MR	DATE:	April 19
DRAWING NO:	70040342-TP-SK-31	REV:	B	© WSP UK Ltd	

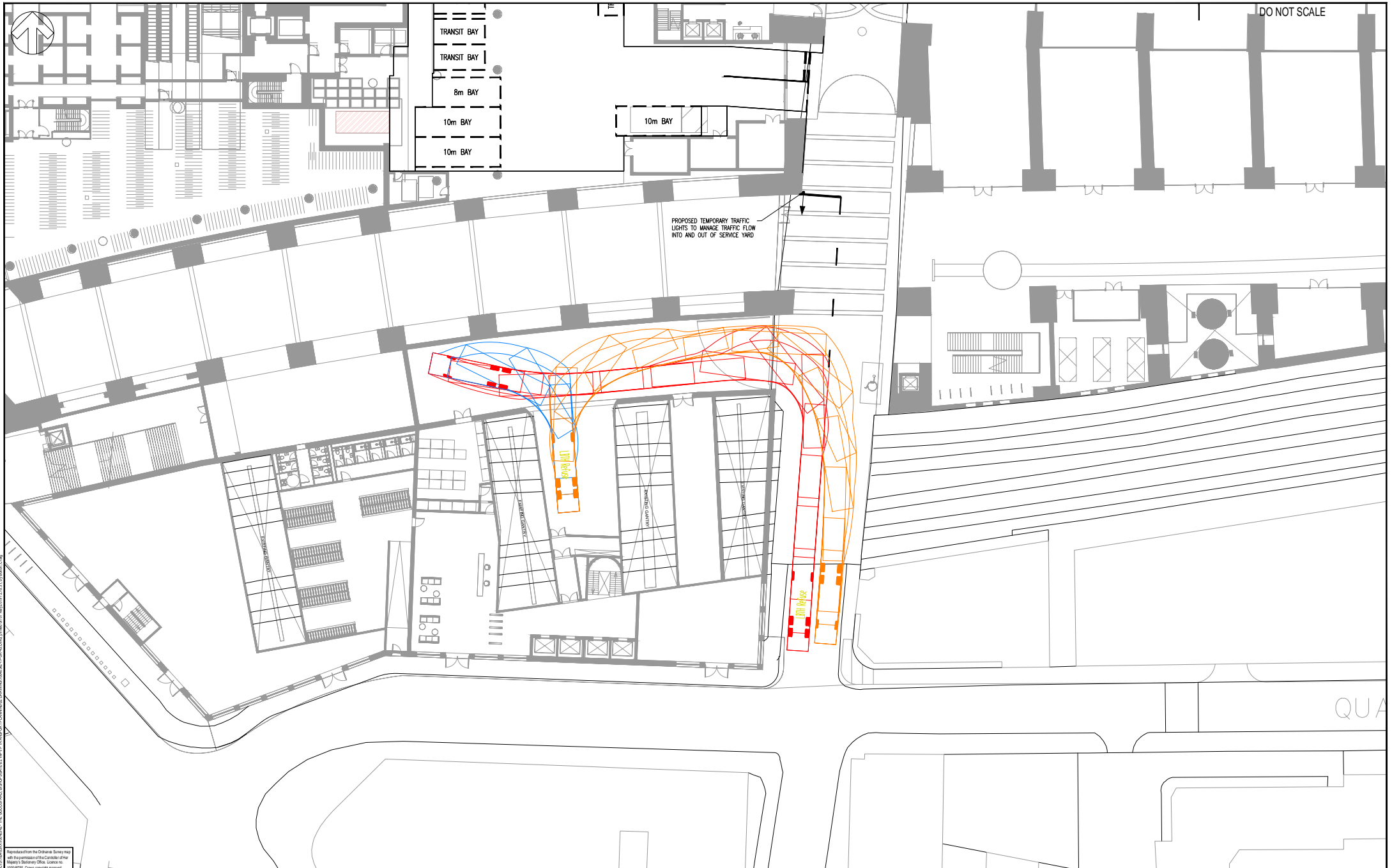

Reproduced from the Ordnance Survey map with the permission of the Controller of Her Majesty's Stationery Office, Licence no. 10004785. Crown copyright material.

LBTH Refuse
Overall Length 11.000m
Overall Width 2.350m
Overall Body Height 4.000m
Min Body Ground Clearance 0.400m
Track Width 2.400m
Lock to Lock Time 4.00m
Kerb to Kerb Turning Radius 8.750m

REV	DATE	BY	DESCRIPTION	CHK	APP
A	01/05/2019	CLB	FIRST ISSUE		

DRAWING STATUS: S0 - WORK IN PROGRESS

wsp

WSP House
70 Chancery Lane
London
WC2A 1AF, UK

T: +44 (0) 207 314 5000
F: +44 (0) 207 314 5111
wsp.com

CLIENT: BGYR

ARCHITECT: FAULKNERBROWNS ARCHITECTS

PROJECT: THE GOODSYARD, BISHOPSGATE

TITLE: QUAKER STREET REFUSE COLLECTION SWEPT PATH ANALYSIS

SCALE @ A1: 1:500	CHECKED: AT	APPROVED: AT
PROJECT NO: 70040342	DESIGNED: MR	DATE: May 19
DRAWING NO: 70040342-TP-SK-43	REV: A	

© WSP UK Ltd

APPENDIX N

RESIDENTIAL TRIP GENERATION

Mode	Weekday Weighted Average Trip Rates								
	AM			PM			Daily		
	IN	OUT	TOTAL	IN	OUT	TOTAL	IN	OUT	TOTAL
Underground	0.036	0.151	0.187	0.098	0.045	0.143	0.739	0.764	1.500
Train	0.008	0.035	0.043	0.023	0.010	0.033	0.170	0.176	0.345
Bus	0.029	0.120	0.149	0.078	0.036	0.114	0.589	0.609	1.196
Motorcycle	0.001	0.006	0.008	0.004	0.002	0.006	0.030	0.031	0.061
Car Driver	0.002	0.008	0.009	0.005	0.002	0.007	0.037	0.038	0.075
Car Passenger	0.001	0.003	0.003	0.002	0.001	0.003	0.013	0.014	0.027
Taxi/Mincab	0.001	0.004	0.005	0.003	0.001	0.004	0.020	0.020	0.040
Bicycle	0.016	0.068	0.084	0.044	0.020	0.064	0.333	0.344	0.676
Walk	0.033	0.137	0.170	0.089	0.041	0.130	0.672	0.695	1.365
Total	0.128	0.532	0.66	0.345	0.158	0.503	2.603	2.691	5.287

Mode	Saturday Weighted Average Trip Rates						
				1300-1400			Daily
				IN	OUT	TOTAL	IN OUT TOTAL
Underground				0.047	0.077	0.124	0.669 0.697 1.366
Train				0.011	0.018	0.029	0.154 0.160 0.314
Bus				0.037	0.061	0.098	0.534 0.556 1.090
Motorcycle				0.002	0.003	0.005	0.027 0.029 0.056
Car Driver				0.003	0.004	0.007	0.037 0.038 0.075
Car Passenger				0.001	0.001	0.002	0.012 0.012 0.024
Taxi/Mincab				0.001	0.002	0.003	0.018 0.019 0.037
Bicycle				0.021	0.035	0.056	0.302 0.315 0.617
Walk				0.043	0.070	0.113	0.611 0.635 1.246
Total				0.166	0.271	0.437	2.364 2.461 4.825

Mode	Sunday Weighted Average Trip Rates						
				1300-1400			Daily
				IN	OUT	TOTAL	IN OUT TOTAL
Underground				0.029	0.041	0.070	0.301 0.319 0.620
Train				0.007	0.010	0.017	0.069 0.073 0.142
Bus				0.023	0.033	0.056	0.240 0.255 0.495
Motorcycle				0.001	0.002	0.003	0.013 0.014 0.027
Car Driver				0.004	0.005	0.009	0.036 0.039 0.075
Car Passenger				0.001	0.001	0.002	0.006 0.006 0.012
Taxi/Mincab				0.001	0.001	0.002	0.008 0.009 0.017
Bicycle				0.013	0.019	0.032	0.140 0.149 0.289
Walk				0.027	0.039	0.066	0.283 0.301 0.584
Total				0.106	0.151	0.257	1.096 1.165 2.261

APPENDIX O OFFICE TRIP GENERATION

Previous Retail Scheme	m2
Max	81,127

Trip Rates

	Weekday AM (0800-0900)			Weekday Lunchtime Peak (1230-1330)			Weekday PM Peak (1730-1830)		
	IN	OUT	TOTAL	IN	OUT	TOTAL	IN	OUT	TOTAL
LUL/Rail	2.375	0.069	2.444	0.145	0.187	0.333	0.049	1.701	1.750
Bus	0.139	0.004	0.143	0.009	0.011	0.020	0.002	0.100	0.102
Motorcycle	0.041	0.001	0.042	0.002	0.004	0.006	0.001	0.030	0.030
Car Driver	0.000	0.000	0.000	0.000	0.000	0.000	0.000	0.000	0.000
Car Passenger	0.000	0.000	0.000	0.000	0.000	0.000	0.000	0.000	0.000
Taxi/Minicab	0.020	0.000	0.020	0.001	0.001	0.002	0.000	0.014	0.014
Bicycle	0.028	0.001	0.030	0.001	0.002	0.004	0.000	0.020	0.021
Walk	0.071	0.002	0.074	0.659	0.849	1.509	0.001	0.052	0.053
Total	2.675	0.078	2.752	0.818	1.055	1.874	0.055	1.916	1.971

Trip Rates including LUL / Rail split

	Weekday AM (0800-0900)			Weekday Lunchtime Peak (1230-1330)			Weekday PM Peak (1730-1830)			Daily		
	IN	OUT	TOTAL	IN	OUT	TOTAL	IN	OUT	TOTAL	IN	OUT	TOTAL
Underground	0.913	0.027	0.940	0.279	0.360	0.640	0.019	0.654	0.673	2.937	2.527	5.463
Train	1.462	0.042	1.505	0.447	0.577	1.024	0.030	1.047	1.078	4.703	4.046	8.749
Bus	0.139	0.004	0.143	0.043	0.055	0.097	0.003	0.100	0.102	0.447	0.385	0.832
Motorcycle	0.041	0.001	0.042	0.013	0.016	0.029	0.001	0.029	0.030	0.132	0.113	0.245
Car Driver	0.000	0.000	0.000	0.000	0.000	0.000	0.000	0.000	0.000	0.000	0.000	0.000
Car Passenger	0.000	0.000	0.000	0.000	0.000	0.000	0.000	0.000	0.000	0.000	0.000	0.000
Taxi/Minicab	0.019	0.001	0.020	0.006	0.008	0.013	0.000	0.014	0.014	0.062	0.053	0.115
Bicycle	0.028	0.001	0.029	0.009	0.011	0.020	0.001	0.020	0.021	0.091	0.078	0.170
Walk	0.072	0.002	0.074	0.022	0.028	0.050	0.001	0.052	0.053	0.231	0.199	0.430
Total	2.675	0.078	2.753	0.819	1.055	1.874	0.055	1.916	1.971	8.602	7.401	16.003

APPENDIX P HOTEL TRIP GENERATION

Mode	AM Peak Hour			PM Peak Hour		
	In	Out	Total	In	Out	Total
Car Driver	0.007	0.002	0.008	0.002	0.002	0.003
Car Passenger	0	0.003	0.003	0	0	0
Bus	0.018	0.008	0.026	0.002	0.003	0.005
Coach	0.003	0.022	0.025	0.022	0.01	0.031
Motorcycle	0.002	0.002	0.003	0	0	0
Pedal Cycle	0.002	0.002	0.003	0.002	0.002	0.003
Taxi	0.03	0.055	0.084	0.033	0.03	0.063
Rail / Tube	0.003	0.012	0.015	0.007	0.018	0.025
Walk	0.106	0.368	0.474	0.275	0.29	0.565
Total	0.171	0.472	0.642	0.341	0.354	0.695

Mode	AM Peak Hour			PM Peak Hour		
	In	Out	Total	In	Out	Total
LUL / RAIL	0.003	0.012	0.015	0.007	0.018	0.025
Bus	0.018	0.008	0.026	0.002	0.003	0.005
Motorcycle	0.002	0.002	0.003	0	0	0
Car Driver	0.007	0.002	0.008	0.002	0.002	0.003
Car Passenger	0	0.003	0.003	0	0	0
Taxi/Mincab	0.03	0.055	0.084	0.033	0.03	0.063
Bicycle	0.002	0.002	0.003	0.002	0.002	0.003
Walk	0.106	0.368	0.474	0.275	0.29	0.565
Coach	0.003	0.022	0.025	0.022	0.01	0.031
Total	0.171	0.474	0.641	0.343	0.355	0.695

Trips rates

[illegible]

APPENDIX Q PROPOSED CHANGES TO THE HIGHWAY

