

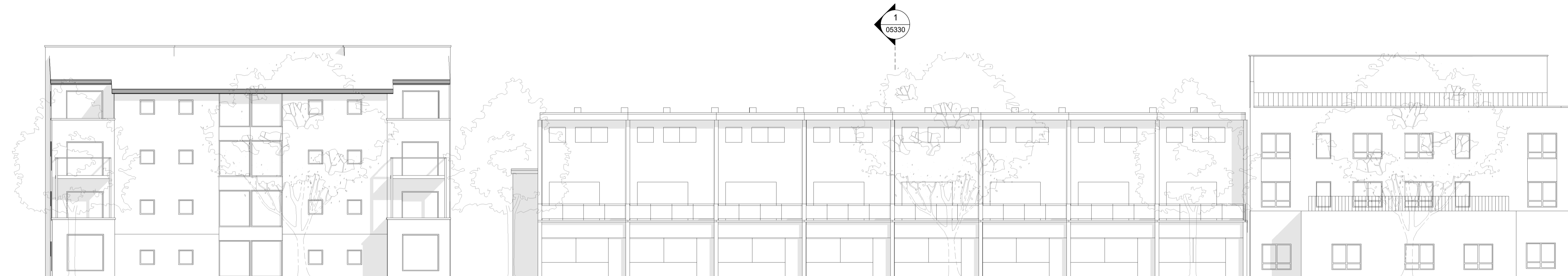

1
05230
EX BH3 ELE E
1 : 150



2
05230
EX BH3 ELE W
1 : 150



3
05230
EX BH1/2 ELE S
1 : 150

SUPPLEMENTARY INFORMATION:
These drawings reflect the current position of the scheme development at RIBA Stage 2, they should be read in conjunction with the following information prepared by Morris+Company:
- Aberfledy Village, Phase A, Design and Access Statement
Drawings should be read in conjunction with information prepared by other consultants (where applicable):
- Landscape Design Drawings (LDA)
- Structural Engineers Drawings and Specification. (MEINHARDT)
- MEP Engineers Drawings and Specification. (MEINHARDT)

EXTENTS AND BOUNDARIES:
These drawings combine survey and site information produced by others and as such should be verified for accuracy.
Existing site information, context, surrounding infrastructure, neighboring building extents and plots are derived from 2D Surveys, produced by:
- 'Sumo Services Ltd'
Drawing numbers: SOR018502 / SOR018561 / SOR018539
Date of creation: 17.12.2020 / 14.01.2021 / 09.12.2019
- 'Aworth Survey Consultants'
Drawing numbers: 3553-2/5/6/7
Date of creation: 18.12.2009
The application boundary has been derived by title plan and land ownership reports and produced by:
Velocity Transport
Drawing no: 4060-1100-T-023
Produced: Dec 20
Spot levels are defined as ACD and reflected in metres

NOTES:

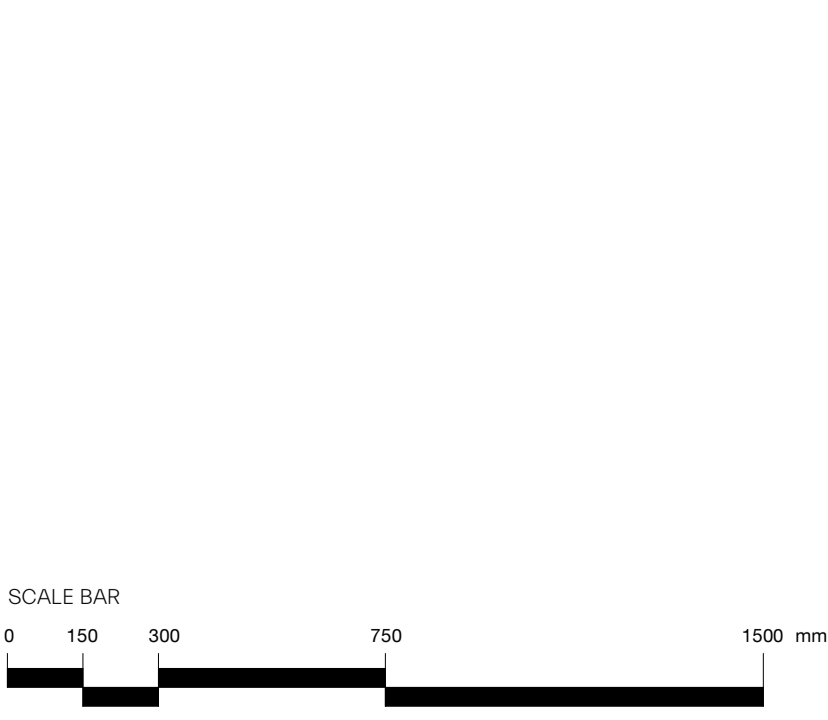

revision	date	amendment
P01	15-10-2021	Planning
P02	25-03-2022	Planning Revision A

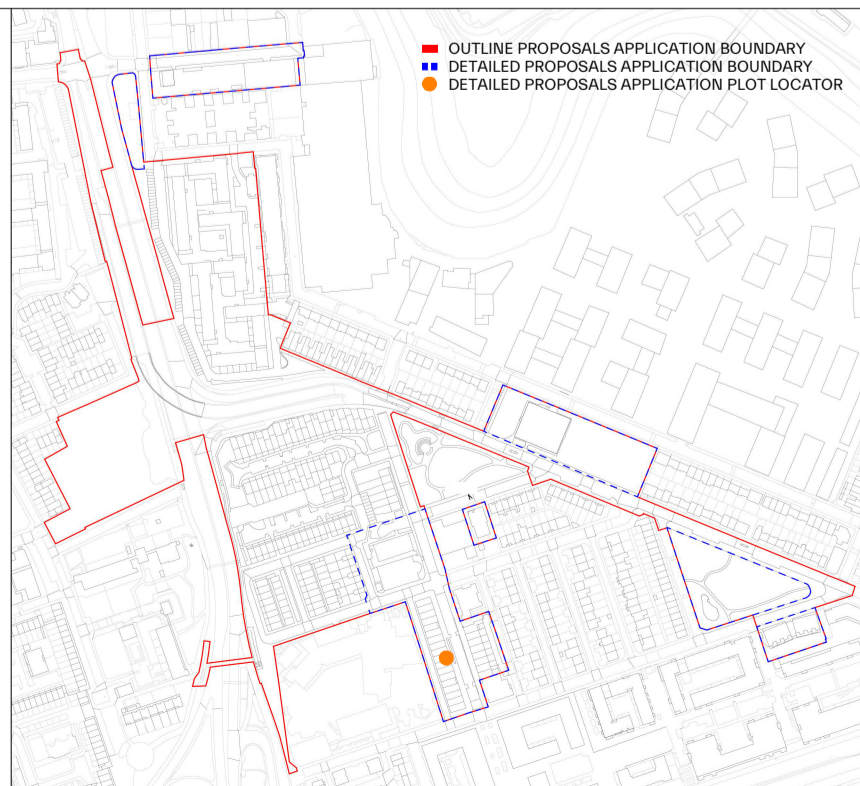

MORRIS+COMPANY 15 Mare Street, London, E8 3QE Tel: +44 (0)20 7585 7440 www.morrisandcompany.com	
- Do not scale from this drawing - All dimensions to be checked on site by the Contractor - And such dimensions to be their responsibility - Report all drawing errors and omissions to the Architect - All dimensions in millimeters unless noted otherwise - If in doubt ask Contract Administrator	
job title Aberfledy Village	
drawing title / location PLOT H - EXISTING ELEVATIONS 1	
status	S2 - FOR INFORMATION
scale	1 : 150 @ A1
project	A303
originator	MCO
zone	BH
level	ZZ
type	DR
role	A
number	05230
status - revision	P02