

Notes

1. Do not scale this drawing.
2. All dimensions must be checked on site and any discrepancies verified with the architect.
3. Unless shown otherwise, all dimensions are to structural surfaces.
4. Drawing to be read with all other issued information. Any discrepancies to be brought to the attention of the architect.
5. This drawing is the copyright of Levitt Bernstein and may not be copied, altered or reproduced in any form, or passed to a third party without license or written consent.

This is not a construction drawing. It is unsuitable for the purpose of construction and must on no account be used as such.

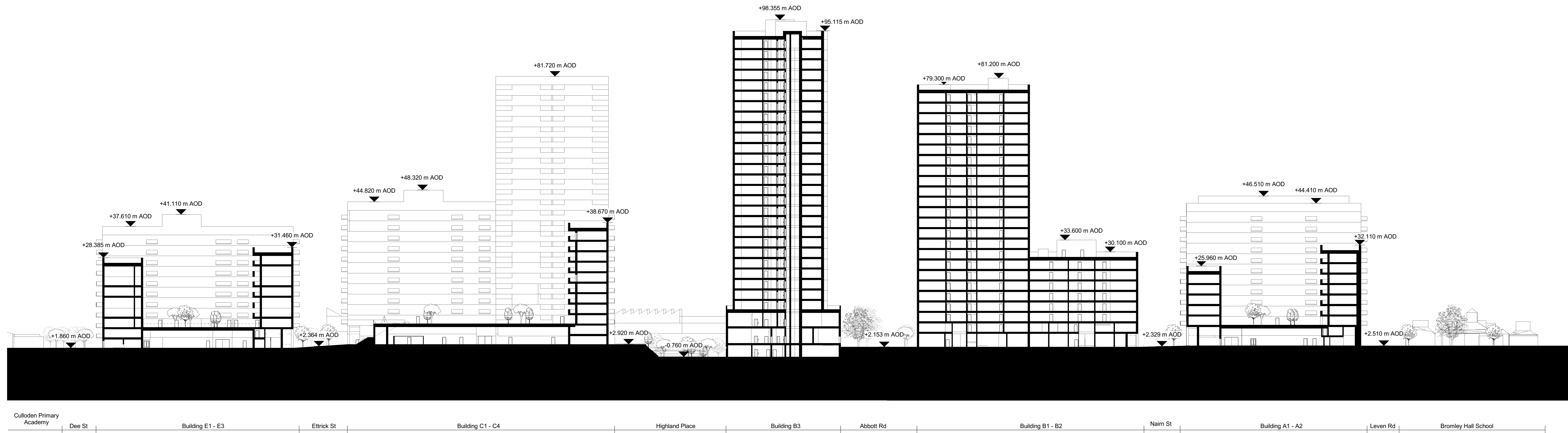
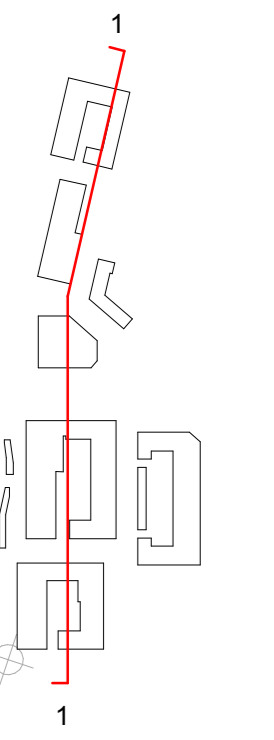

Culloden Primary Academy | Dee St | Building E1 - E3 | Eltrick St | Building C1 - C4 | Highland Place | Building B3 | Abbott Rd | Building B1 - B2 | Naim St | Building A1 - A2 | Leven Rd | Bromley Hall School

01 Section
1:500

2	15/09/23	Planning Resubmission	LA
1	04/04/22	Planning	LS
0	21/10/21	Planning	LS

Rev: Date Description Drawn / Checked

Project name

Aberfeldy New Masterplan

Drawing number	Rev
3663 - LB - ZZ - XX - DS - A - 001002	2

Drawing

Illustrative Scheme - Sections 03

Purpose of issue	Subsidiary Code
For Information	
Scale	Date
1 : 500 @ A0	08/23/21
Client	
EcoWorld London	

London
24 Frank Street
London N7 7PA
+44 (0)20 7273 5676

Manchester
Bollington Warehouse
18 Lower Ryburn Street
Manchester M12 6AP
+44 (0)161 659 8740

Levitt Bernstein
levittberstein.co.uk