

1 BJ Existing Site Plan
05170 1 : 150

SUPPLEMENTARY INFORMATION:

These drawings reflect the current position of the scheme development at RIBA Stage 2, they should be read in conjunction with the following information prepared by Morris+Company:
- Aberfeldy Village, Phase A, Design and Access Statement
Drawings should be read in conjunction with information prepared by other consultants (where applicable):
- Landscape Design Drawings (LDA)
- Structural Engineers Drawings and Specification. (MEINHARDT)
- MEP Engineers Drawings and Specification. (MEINHARDT)

EXTENTS AND BOUNDARIES:

These drawings combine survey and site information produced by others and as such should be verified for accuracy.

Existing site information, context, surrounding infrastructure, neighboring building extents and plots are derived from 2D Surveys, produced by:

'Sumo Services Ltd'
Drawing numbers: SOR018502 / SOR018561 / SOR018539
Date of creation: 17.12.2020 / 14.01.2021 / 09.12.2019
'Aworth Survey Consultants'
Drawing numbers: 3553-2/5/6/7
Date of creation: 18.12.2009

The application boundary has been derived by title plan and land ownership reports and produced by:
Velocity Transport
Drawing no: 4060-1100-T-023
Produced: Dec 20

Spot levels are defined as ACD and reflected in metres

NOTES:

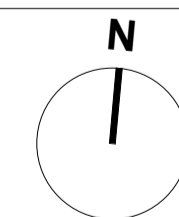

revision	date	amendment
P01	15-10-2021	Planning
P02	25-03-2022	Planning Revision A

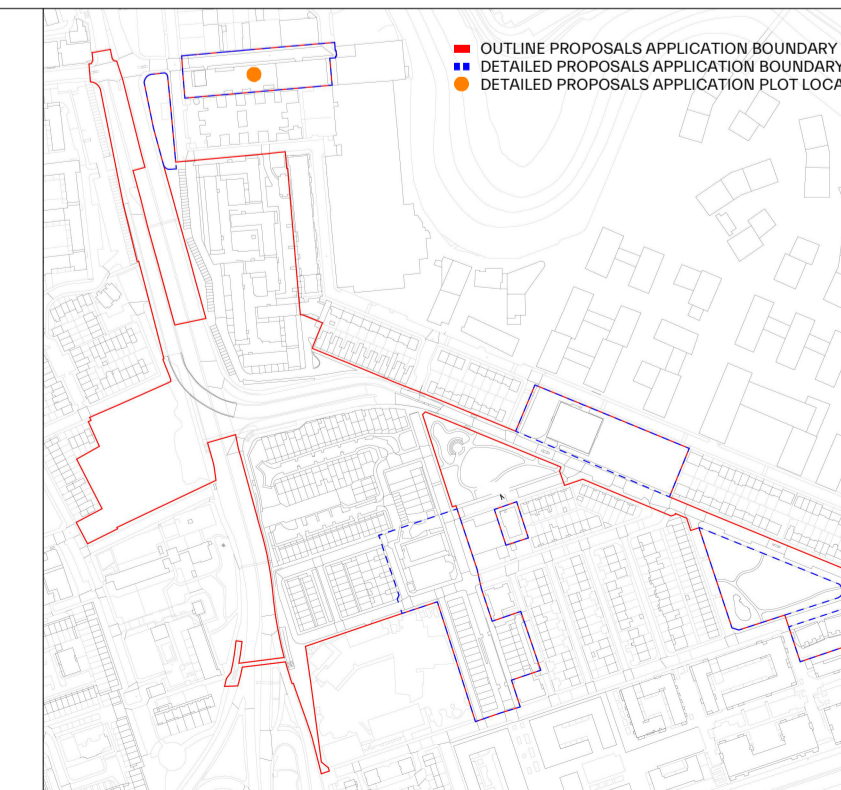
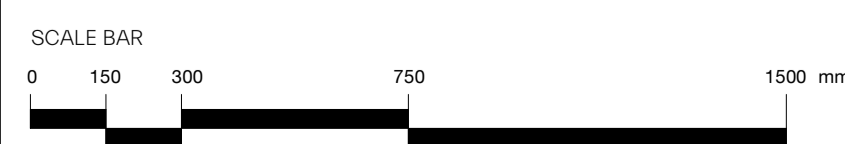

MORRIS+COMPANY

15 Mare Street, London, E8 3GE
Tel: +44 (0)20 7565 7440
www.morrisandcompany

- Do not scale from this drawing
- All dimensions to be checked on site by the Contractor
- And such dimensions to be their responsibility
- Report all drawing errors and omissions to the Architect
- All dimensions in millimeters unless noted otherwise
- If in doubt ask Contract Administrator

job title
Aberfeldy Village

drawing title / location
PLOT J - EXISTING GROUND FLOOR PLAN

status S2 - FOR INFORMATION

scale 1 : 150 @ A1

project	originator	zone	level	type	role	number	status - revision
A303	MCO	BJ	00	DR	A	05170	P02