

FLOOR	ROOM	ROOM USE	WINDOW	VERTICAL SKY COMPONENT				NO SKY LINE				ANNUAL PROBABLE SUNLIGHT HOURS					
				BASELINE	CUMULATIVE	LOSS	%	BASELINE	CUMULATIVE	LOSS	%	WINDOW BASELINE		WINDOW CUMULATIVE		TOTAL % LOSS	WINTER % LOSS
												TOTAL	WINTER	TOTAL	WINTER		
	R3	UNKNOWN	W3	30.1	25.6	4.5	15.0	95.3	95.3	0.0	0.0	61	23	53	20	13.1	13.0
	R4	LIVING (ASSUMED)	W4	17.8	17.8	0.0	0.0	100.0	100.0	0.0	0.0	36	16	36	16	0.0	0.0
			W5	34.8	27.9	6.9	19.8					67	23	55	20	17.9	13.0
			W6	34.8	27.7	7.1	20.4					67	23	52	19	22.4	17.4
			W7	13.8	9.7	4.1	29.7					12	0	4	0	66.7	0.0
	R5	BED (ASSUMED)	W8	28.5	21.4	7.1	24.9	97.8	97.8	0.0	0.0	49	15	33	11	32.7	26.7
	R6	BED (ASSUMED)	W9	28.5	24.1	4.4	15.4	98.2	98.2	0.0	0.0	55	23	47	19	14.5	17.4
	R7	LIVING (ASSUMED)	W10	13.8	13.8	0.0	0.0	100.0	100.0	0.0	0.0	27	12	27	12	0.0	0.0
			W11	34.9	27.4	7.5	21.5					67	23	51	19	23.9	17.4
			W12	34.9	27.1	7.8	22.3					67	23	52	19	22.4	17.4
			W13	17.9	11.8	6.1	34.1					13	0	5	0	61.5	0.0
	R8	UNKNOWN	W14	30.2	22.3	7.9	26.2	96.1	93.7	2.4	2.5	50	15	35	11	30.0	26.7
	R9	BED (ASSUMED)	W15	33.7	26.6	7.1	21.1	98.3	93.7	4.6	4.7	N/A	N/A	N/A	N/A	N/A	N/A
	R10	BED (ASSUMED)	W16	30.8	24.2	6.6	21.4	95.4	85.1	10.3	10.8	N/A	N/A	N/A	N/A	N/A	N/A
	R11	BED (ASSUMED)	W17	31.0	24.9	6.1	19.7	100.0	100.0	0.0	0.0	N/A	N/A	N/A	N/A	N/A	N/A
			W18	33.7	33.7	0.0	0.0					N/A	N/A	N/A	N/A	N/A	N/A
F03	R1	BED (ASSUMED)	W1	32.1	32.1	0.0	0.0	94.3	94.3	0.0	0.0	53	18	53	18	0.0	0.0
	R2	BED (ASSUMED)	W2	34.9	34.9	0.0	0.0	97.7	97.7	0.0	0.0	59	21	59	21	0.0	0.0
	R3	UNKNOWN	W3	26.5	22.0	4.5	17.0	96.1	96.1	0.0	0.0	52	23	44	20	15.4	13.0
	R4	LIVING (ASSUMED)	W4	16.2	16.2	0.0	0.0	100.0	100.0	0.0	0.0	32	16	32	16	0.0	0.0
			W5	35.0	28.3	6.7	19.1					67	23	55	20	17.9	13.0
			W6	35.0	28.1	6.9	19.7					67	23	53	20	20.9	13.0
			W7	14.0	10.1	3.9	27.9					12	0	4	0	66.7	0.0
	R5	BED (ASSUMED)	W8	25.2	18.3	6.9	27.4	98.7	98.7	0.0	0.0	49	14	34	11	30.6	21.4
	R6	BED (ASSUMED)	W9	25.2	20.9	4.3	17.1	98.2	98.2	0.0	0.0	49	23	40	19	18.4	17.4
	R7	LIVING (ASSUMED)	W10	14.1	14.1	0.0	0.0	100.0	100.0	0.0	0.0	28	12	28	12	0.0	0.0
			W11	35.1	27.7	7.4	21.1					67	23	51	19	23.9	17.4
			W12	35.1	27.5	7.6	21.7					67	23	52	19	22.4	17.4
			W13	15.9	10.1	5.8	36.5					13	0	5	0	61.5	0.0
	R8	UNKNOWN	W14	26.5	18.7	7.8	29.4	96.9	93.7	3.2	3.3	50	15	35	11	30.0	26.7
	R9	BED (ASSUMED)	W15	34.0	27.1	6.9	20.3	98.3	96.6	1.7	1.7	N/A	N/A	N/A	N/A	N/A	N/A
	R10	BED (ASSUMED)	W16	31.1	24.7	6.4	20.6	95.4	89.1	6.3	6.6	N/A	N/A	N/A	N/A	N/A	N/A
	R11	BED (ASSUMED)	W17	29.1	23.2	5.9	20.3	100.0	100.0	0.0	0.0	N/A	N/A	N/A	N/A	N/A	N/A
			W18	34.9	34.9	0.0	0.0					N/A	N/A	N/A	N/A	N/A	N/A
DEWBERRY STREET 2-14																	
F00	R1	BED (ASSUMED)	W1	16.1	15.6	0.5	3.1	33.1	33.1	0.0	0.0	44	10	44	10	0.0	0.0
	R2	UNKNOWN	W2	1.5	1.4	0.1	6.7	22.1	22.1	0.0	0.0	6	6	5	5	16.7	16.7
	R3	L/K/D	W3	28.4	28.2	0.2	0.7	87.7	87.7	0.0	0.0	7	0	7	0	0.0	0.0
			W4	2.4	1.4	1.0	41.7					10	5	7	5	30.0	0.0
			W5	3.4	2.1	1.3	38.2					11	4	9	4	18.2	0.0
	R4	UNKNOWN	W6	23.1	21.1	2.0	8.7	84.6	84.6	0.0	0.0	54	6	50	6	7.4	0.0
	R5	L/K/D	W7	25.9	25.9	0.0	0.0	99.6	99.6	0.0	0.0	8	0	8	0	0.0	0.0
			W8	25.2	23.6	1.6	6.3					52	8	51	8	1.9	0.0
			W9	24.5	23.9	0.6	2.4					57	12	57	12	0.0	0.0
	R6	UNKNOWN	W10	23.2	21.4	1.8	7.8	93.3	93.3	0.0	0.0	49	14	47	14	4.1	0.0
	R7	L/K/D	W11	27.6	27.4	0.2	0.7	99.6	99.6	0.0	0.0	7	0	7	0	0.0	0.0
			W12	27.1	25.8	1.3	4.8					56	15	55	15	1.8	0.0
			W13	27.1	26.3	0.8	3.0					62	18	61	18	1.6	0.0
	R8	L/K/D	W14	27.4	27.2	0.2	0.7	99.4	99.4	0.0	0.0	8	0	8	0	0.0	0.0
			W15	22.2	21.6	0.6	2.7					47	10	46	10	2.1	0.0
			W16	25.6	25.3	0.3	1.2					61	16	61	16	0.0	0.0
	R9	UNKNOWN	W17	20.1	20.1	0.0	0.0	90.9	90.9	0.0	0.0	48	18	48	18	0.0	0.0
	R10	LIVING (ASSUMED)	W18	49.7	47.7	2.0	4.0	100.0	100.0	0.0	0.0	51	9	50	9	2.0	0.0
			W19	62.5	62.5	0.0	0.0					71	21	71	21	0.0	0.0
			W20	22.6	22.6	0.0	0.0					45	15	45	15	0.0	0.0
			W21	71.8	71.0	0.8	1.1					69	19	67	19	2.9	0.0

FLOOR	ROOM	ROOM USE	WINDOW	VERTICAL SKY COMPONENT				NO SKY LINE				ANNUAL PROBABLE SUNLIGHT HOURS					
				BASELINE	CUMULATIVE	LOSS	%	BASELINE	CUMULATIVE	LOSS	%	WINDOW BASELINE		WINDOW CUMULATIVE		TOTAL % LOSS	WINTER % LOSS
												TOTAL	WINTER	TOTAL	WINTER		
			W22	19.9	19.8	0.1	0.5					46	13	44	13	4.3	0.0
	R11	UNKNOWN	W23	14.2	13.8	0.4	2.8	60.4	56.3	4.1	6.8	34	15	32	15	5.9	0.0
	R12	UNKNOWN	W24	16.8	14.9	1.9	11.3	46.2	46.2	0.0	0.0	38	6	31	4	18.4	33.3
	R13	L/K/D	W25	26.9	26.7	0.2	0.7	78.4	76.9	1.5	1.9	8	0	8	0	0.0	0.0
			W26	19.1	17.9	1.2	6.3					39	6	35	6	10.3	0.0
			W27	15.8	15.4	0.4	2.5					35	8	35	8	0.0	0.0
	R14	UNKNOWN	W28	23.0	20.2	2.8	12.2	80.0	80.0	0.0	0.0	52	12	46	10	11.5	16.7
	R15	L/K/D	W29	26.9	26.7	0.2	0.7	98.7	98.5	0.2	0.2	5	0	5	0	0.0	0.0
			W30	13.2	11.3	1.9	14.4					31	10	28	10	9.7	0.0
			W31	11.7	11.1	0.6	5.1					27	11	24	11	11.1	0.0
F01	R1	BED (ASSUMED)	W1	21.1	19.4	1.7	8.1	45.5	45.5	0.0	0.0	56	15	51	14	8.9	6.7
	R2	BED (ASSUMED)	W2	24.3	21.7	2.6	10.7	84.3	84.3	0.0	0.0	59	17	54	16	8.5	5.9
	R3	BED (ASSUMED)	W3	27.1	24.5	2.6	9.6	98.0	98.0	0.0	0.0	63	21	59	20	6.3	4.8
	R4	BED (ASSUMED)	W4	28.1	25.8	2.3	8.2	98.0	98.0	0.0	0.0	62	21	58	20	6.5	4.8
	R5	BED (ASSUMED)	W5	27.5	25.9	1.6	5.8	98.0	98.0	0.0	0.0	64	24	61	23	4.7	4.2
	R6	BED (ASSUMED)	W6	27.0	25.1	1.9	7.0	98.8	98.8	0.0	0.0	62	22	59	22	4.8	0.0
	R7	BED (ASSUMED)	W7	21.7	20.7	1.0	4.6	90.2	89.4	0.8	0.9	46	18	45	17	2.2	5.6
	R8	BED (ASSUMED)	W8	26.4	23.6	2.8	10.6	95.7	94.9	0.8	0.8	57	24	51	21	10.5	12.5
F02	R1	BED (ASSUMED)	W1	33.7	30.9	2.8	8.3	97.9	97.9	0.0	0.0	72	25	67	24	6.9	4.0
			W2	33.9	31.4	2.5	7.4					77	28	74	27	3.9	3.6
			W3	34.4	31.4	3.0	8.7					76	28	71	27	6.6	3.6
	R2	BED (ASSUMED)	W4	33.6	30.2	3.4	10.1	96.8	96.8	0.0	0.0	75	27	68	25	9.3	7.4
			W5	33.7	30.1	3.6	10.7					75	28	68	25	9.3	10.7
DEVONS WHARF																	
F00	R1	L/K/D	W1	24.3	9.0	15.3	63.0	78.5	74.7	3.8	4.8	21	4	12	2	42.9	50.0
			W2	20.8	15.7	5.1	24.5					38	8	29	6	23.7	25.0
	R2	L/K/D	W3	25.1	14.1	11.0	43.8	96.5	91.8	4.7	4.9	29	5	22	3	24.1	40.0
			W4	27.0	14.9	12.1	44.8					28	4	21	2	25.0	50.0
			W5	27.5	14.6	12.9	46.9					29	5	22	3	24.1	40.0
	R3	L/K/D	W6	29.3	14.8	14.5	49.5	99.6	85.8	13.8	13.9	N/A	N/A	N/A	N/A	N/A	N/A
			W7	28.6	14.3	14.3	50.0					N/A	N/A	N/A	N/A	N/A	N/A
	R4	BEDROOM	W8	26.8	13.9	12.9	48.1	99.3	70.8	28.5	28.7	N/A	N/A	N/A	N/A	N/A	N/A
	R5	L/K/D	W9	23.1	11.2	11.9	51.5	84.6	49.0	35.6	42.1	N/A	N/A	N/A	N/A	N/A	N/A
	R6	L/K/D	W10	13.9	5.1	8.8	63.3	83.7	64.4	19.3	23.1	N/A	N/A	N/A	N/A	N/A	N/A
	R7	BEDROOM	W11	14.2	5.8	8.4	59.2	99.3	90.4	8.9	9.0	N/A	N/A	N/A	N/A	N/A	N/A
	R8	L/K/D	W12	15.8	7.3	8.5	53.8	99.4	97.4	2.0	2.0	23	3	11	0	52.2	100.0
			W13	30.8	25.2	5.6	18.2					70	22	56	17	20.0	22.7
	R9	BEDROOM	W14	30.5	24.7	5.8	19.0	98.9	87.6	11.3	11.4	68	21	55	17	19.1	19.0
M00	R1	BEDROOM	W1	0.2	0.1	0.1	50.0	74.7	32.1	42.6	57.0	N/A	N/A	N/A	N/A	N/A	N/A
			W2	0.2	0.1	0.1	50.0					N/A	N/A	N/A	N/A	N/A	N/A
	R2	BEDROOM	W3	0.5	0.1	0.4	80.0	99.0	96.4	2.6	2.6	2	2	0	0	100.0	100.0
			W4	13.5	8.1	5.4	40.0					19	18	10	10	47.4	44.4
			W5	20.4	14.5	5.9	28.9					35	23	24	16	31.4	30.4
	R3	BEDROOM	W6	13.4	8.0	5.4	40.3	95.5	93.1	2.4	2.5	19	17	11	11	42.1	35.3
	R4	L/K/D	W7	19.9	14.1	5.8	29.1	99.7	72.4	27.3	27.4	38	25	28	19	26.3	24.0
	R5	L/K/D	W8	12.9	8.0	4.9	38.0	98.5	98.5	0.0	0.0	18	16	12	12	33.3	25.0
			W9	20.7	15.8	4.9	23.7					44	26	36	21	18.2	19.2
			W10	22.6	22.6	0.0	0.0					34	14	34	14	0.0	0.0
	R6	BEDROOM	W11	6.7	6.7	0.0	0.0	33.7	33.7	0.0	0.0	N/A	N/A	N/A	N/A	N/A	N/A
	R7	BEDROOM	W12	11.7	11.7	0.0	0.0	45.5	45.5	0.0	0.0	9	0	9	0	0.0	0.0
	R8	BEDROOM	W13	10.3	10.3	0.0	0.0	21.6	21.6	0.0	0.0	N/A	N/A	N/A	N/A	N/A	N/A
	R9	L/K/D	W14	13.9	5.0	8.9	64.0	99.6	37.9	61.7	61.9	N/A	N/A	N/A	N/A	N/A	N/A
	R10	L/K/D	W15	19.6	8.1	11.5	58.7	98.9	75.2	23.7	24.0	N/A	N/A	N/A	N/A	N/A	N/A
			W16	11.5	2.2	9.3	80.9					N/A	N/A	N/A	N/A	N/A	N/A

FLOOR	ROOM	ROOM USE	WINDOW	VERTICAL SKY COMPONENT				NO SKY LINE				ANNUAL PROBABLE SUNLIGHT HOURS					
				BASELINE	CUMULATIVE	LOSS	%	BASELINE	CUMULATIVE	LOSS	%	WINDOW BASELINE		WINDOW CUMULATIVE		TOTAL % LOSS	WINTER % LOSS
												TOTAL	WINTER	TOTAL	WINTER		
	R11	BEDROOM	W17	29.1	14.8	14.3	49.1	97.3	58.0	39.3	40.4	N/A	N/A	N/A	N/A	N/A	N/A
	R12	L/K/D	W18	12.0	2.6	9.4	78.3	96.1	39.8	56.3	58.6	N/A	N/A	N/A	N/A	N/A	N/A
			W19	21.5	7.6	13.9	64.7					N/A	N/A	N/A	N/A	N/A	N/A
	R13	BEDROOM	W20	10.0	1.4	8.6	86.0	85.7	49.7	36.0	42.0	N/A	N/A	N/A	N/A	N/A	N/A
	R14	L/K/D	W21	33.9	16.8	17.1	50.4	99.0	92.0	7.0	7.1	29	6	20	4	31.0	33.3
			W22	33.9	16.9	17.0	50.1					29	6	21	4	27.6	33.3
			W23	8.8	5.1	3.7	42.0					20	6	14	4	30.0	33.3
	R15	L/K/D	W24	34.4	31.0	3.4	9.9	99.7	99.7	0.0	0.0	N/A	N/A	N/A	N/A	N/A	N/A
			W25	34.5	30.9	3.6	10.4					N/A	N/A	N/A	N/A	N/A	N/A
			W26	14.2	4.3	9.9	69.7					N/A	N/A	N/A	N/A	N/A	N/A
			W27	9.2	5.9	3.3	35.9					N/A	N/A	N/A	N/A	N/A	N/A
			W28	33.9	16.4	17.5	51.6					N/A	N/A	N/A	N/A	N/A	N/A
F01	R1	L/K/D	W1	34.8	31.4	3.4	9.8	99.7	99.7	0.0	0.0	N/A	N/A	N/A	N/A	N/A	N/A
			W2	34.9	31.3	3.6	10.3					N/A	N/A	N/A	N/A	N/A	N/A
			W3	15.5	4.7	10.8	69.7					N/A	N/A	N/A	N/A	N/A	N/A
			W4	9.4	6.1	3.3	35.1					N/A	N/A	N/A	N/A	N/A	N/A
			W5	35.5	17.5	18.0	50.7					N/A	N/A	N/A	N/A	N/A	N/A
	R2	L/K/D	W6	35.5	17.9	17.6	49.6	99.0	92.5	6.5	6.6	31	6	22	4	29.0	33.3
			W7	35.5	18.0	17.5	49.3					31	6	22	4	29.0	33.3
			W8	9.2	5.5	3.7	40.2					21	6	14	4	33.3	33.3
	R3	BEDROOM	W9	11.4	1.8	9.6	84.2	85.7	50.3	35.4	41.3	N/A	N/A	N/A	N/A	N/A	N/A
	R4	L/K/D	W10	13.3	3.6	9.7	72.9	96.1	44.4	51.7	53.8	N/A	N/A	N/A	N/A	N/A	N/A
			W11	22.9	8.5	14.4	62.9					N/A	N/A	N/A	N/A	N/A	N/A
	R5	BEDROOM	W12	30.7	16.3	14.4	46.9	97.6	66.9	30.7	31.5	N/A	N/A	N/A	N/A	N/A	N/A
	R6	L/K/D	W13	20.9	9.1	11.8	56.5	98.9	73.3	25.6	25.9	N/A	N/A	N/A	N/A	N/A	N/A
			W14	12.7	3.1	9.6	75.6					N/A	N/A	N/A	N/A	N/A	N/A
	R7	L/K/D	W15	14.8	5.7	9.1	61.5	99.6	43.2	56.4	56.6	N/A	N/A	N/A	N/A	N/A	N/A
	R8	L/K/D	W16	10.2	6.3	3.9	38.2	98.4	78.1	20.3	20.6	N/A	N/A	N/A	N/A	N/A	N/A
			W17	16.5	6.8	9.7	58.8					N/A	N/A	N/A	N/A	N/A	N/A
			W18	15.8	6.1	9.7	61.4					N/A	N/A	N/A	N/A	N/A	N/A
	R9	BEDROOM	W19	21.3	10.7	10.6	49.8	93.5	83.1	10.4	11.1	N/A	N/A	N/A	N/A	N/A	N/A
	R10	BEDROOM	W20	21.4	11.1	10.3	48.1	96.9	90.7	6.2	6.4	N/A	N/A	N/A	N/A	N/A	N/A
	R11	L/K/D	W21	22.5	12.2	10.3	45.8	100.0	88.1	11.9	11.9	20	6	5	0	75.0	100.0
			W22	22.4	11.4	11.0	49.1					15	2	4	0	73.3	100.0
			W23	22.5	16.7	5.8	25.8					41	25	31	17	24.4	32.0
			W24	22.6	15.9	6.7	29.6					42	22	29	14	31.0	36.4
			W25	10.1	9.8	0.3	3.0					21	14	21	14	0.0	0.0
	R12	BEDROOM	W26	17.3	12.8	4.5	26.0	99.0	97.0	2.0	2.0	29	22	23	16	20.7	27.3
	R13	BEDROOM	W27	21.3	15.2	6.1	28.6	96.8	94.9	1.9	2.0	35	24	24	16	31.4	33.3
	R14	BEDROOM	W28	20.8	14.7	6.1	29.3	98.0	95.9	2.1	2.1	35	22	24	15	31.4	31.8
	R15	L/K/D	W29	10.5	6.1	4.4	41.9	98.1	54.9	43.2	44.0	27	6	15	1	44.4	83.3
			W30	20.8	15.9	4.9	23.6					38	22	31	16	18.4	27.3
	R16	L/K/D	W31	20.2	15.5	4.7	23.3	99.7	99.7	0.0	0.0	34	24	28	19	17.6	20.8
			W32	21.3	16.0	5.3	24.9					35	24	28	19	20.0	20.8
			W33	21.9	16.8	5.1	23.3					38	25	32	20	15.8	20.0
			W34	23.4	18.2	5.2	22.2					46	25	40	21	13.0	16.0
			W35	25.5	25.4	0.1	0.4					38	14	38	14	0.0	0.0
	R17	BEDROOM	W36	7.6	7.6	0.0	0.0	41.5	41.5	0.0	0.0	N/A	N/A	N/A	N/A	N/A	N/A
	R18	BEDROOM	W37	14.3	14.3	0.0	0.0	56.4	56.4	0.0	0.0	14	0	14	0	0.0	0.0
	R19	BEDROOM	W38	12.1	12.1	0.0	0.0	28.3	28.3	0.0	0.0	N/A	N/A	N/A	N/A	N/A	N/A
F02	R1	L/K/D	W1	35.2	31.8	3.4	9.7	99.7	99.7	0.0	0.0	N/A	N/A	N/A	N/A	N/A	N/A
			W2	35.2	31.7	3.5	9.9					N/A	N/A	N/A	N/A	N/A	N/A
			W3	16.4	5.2	11.2	68.3					N/A	N/A	N/A	N/A	N/A	N/A
			W4	9.5	6.2	3.3	34.7					N/A	N/A	N/A	N/A	N/A	N/A
			W5	36.6	18.4	18.2	49.7					N/A	N/A	N/A	N/A	N/A	N/A
	R2	L/K/D	W6	36.7	19.0	17.7	48.2	99.0	93.1	5.9	6.0	31	6	22	4	29.0	33.3
			W7	36.7	19.3	17.4	47.4					31	6	23	4	25.8	33.3

FLOOR	ROOM	ROOM USE	WINDOW	VERTICAL SKY COMPONENT				NO SKY LINE				ANNUAL PROBABLE SUNLIGHT HOURS					
				BASELINE	CUMULATIVE	LOSS	%	BASELINE	CUMULATIVE	LOSS	%	WINDOW BASELINE		WINDOW CUMULATIVE		TOTAL % LOSS	WINTER % LOSS
												TOTAL	WINTER	TOTAL	WINTER		
			W8	9.5	5.8	3.7	38.9					21	6	15	4	28.6	33.3
	R3	BEDROOM	W9	12.2	2.6	9.6	78.7	85.7	53.2	32.5	37.9	N/A	N/A	N/A	N/A	N/A	N/A
	R4	L/K/D	W10	14.1	4.6	9.5	67.4	96.4	52.3	44.1	45.7	N/A	N/A	N/A	N/A	N/A	N/A
			W11	24.2	9.9	14.3	59.1					N/A	N/A	N/A	N/A	N/A	N/A
	R5	BEDROOM	W12	31.6	17.6	14.0	44.3	97.6	76.5	21.1	21.6	N/A	N/A	N/A	N/A	N/A	N/A
	R6	L/K/D	W13	22.0	10.3	11.7	53.2	98.9	78.7	20.2	20.4	N/A	N/A	N/A	N/A	N/A	N/A
			W14	13.5	4.2	9.3	68.9					N/A	N/A	N/A	N/A	N/A	N/A
	R7	L/K/D	W15	15.6	6.8	8.8	56.4	99.6	51.6	48.0	48.2	N/A	N/A	N/A	N/A	N/A	N/A
	R8	L/K/D	W16	10.8	6.7	4.1	38.0	98.4	81.1	17.3	17.6	N/A	N/A	N/A	N/A	N/A	N/A
			W17	17.5	7.9	9.6	54.9					N/A	N/A	N/A	N/A	N/A	N/A
			W18	16.7	7.3	9.4	56.3					N/A	N/A	N/A	N/A	N/A	N/A
	R9	BEDROOM	W19	23.0	12.7	10.3	44.8	93.5	84.3	9.2	9.8	N/A	N/A	N/A	N/A	N/A	N/A
	R10	BEDROOM	W20	23.0	13.1	9.9	43.0	96.9	95.2	1.7	1.8	N/A	N/A	N/A	N/A	N/A	N/A
	R11	L/K/D	W21	24.2	14.3	9.9	40.9	100.0	88.5	11.5	11.5	21	6	7	0	66.7	100.0
			W22	24.1	13.4	10.7	44.4					15	2	5	0	66.7	100.0
			W23	22.8	17.2	5.6	24.6					41	25	31	17	24.4	32.0
			W24	22.9	16.5	6.4	27.9					42	22	29	14	31.0	36.4
			W25	10.2	9.9	0.3	2.9					21	14	21	14	0.0	0.0
	R12	BEDROOM	W26	17.5	13.3	4.2	24.0	99.0	98.7	0.3	0.3	29	22	23	16	20.7	27.3
	R13	BEDROOM	W27	21.6	15.8	5.8	26.9	96.8	96.2	0.6	0.6	35	24	24	16	31.4	33.3
	R14	BEDROOM	W28	21.2	15.3	5.9	27.8	98.0	95.9	2.1	2.1	35	22	24	15	31.4	31.8
	R15	L/K/D	W29	10.7	6.3	4.4	41.1	98.1	61.2	36.9	37.6	27	6	16	1	40.7	83.3
			W30	22.1	17.4	4.7	21.3					41	22	37	19	9.8	13.6
	R16	L/K/D	W31	20.8	16.3	4.5	21.6	99.7	99.7	0.0	0.0	34	24	31	22	8.8	8.3
			W32	22.0	16.7	5.3	24.1					35	24	31	22	11.4	8.3
			W33	22.8	17.4	5.4	23.7					38	25	35	23	7.9	8.0
			W34	24.2	18.8	5.4	22.3					46	25	43	24	6.5	4.0
			W35	28.1	27.9	0.2	0.7					43	15	43	15	0.0	0.0
	R17	BEDROOM	W36	8.6	8.6	0.0	0.0	52.5	52.5	0.0	0.0	N/A	N/A	N/A	N/A	N/A	N/A
	R18	BEDROOM	W37	17.2	17.2	0.0	0.0	75.7	75.7	0.0	0.0	21	1	21	1	0.0	0.0
	R19	BEDROOM	W38	14.0	14.0	0.0	0.0	34.9	34.9	0.0	0.0	N/A	N/A	N/A	N/A	N/A	N/A
F03	R1	L/K/D	W1	35.5	32.2	3.3	9.3	99.7	99.7	0.0	0.0	N/A	N/A	N/A	N/A	N/A	N/A
			W2	35.6	32.0	3.6	10.1					N/A	N/A	N/A	N/A	N/A	N/A
			W3	16.8	5.8	11.0	65.5					N/A	N/A	N/A	N/A	N/A	N/A
			W4	9.7	6.4	3.3	34.0					N/A	N/A	N/A	N/A	N/A	N/A
			W5	37.1	19.4	17.7	47.7					N/A	N/A	N/A	N/A	N/A	N/A
	R2	L/K/D	W6	37.1	20.0	17.1	46.1	99.0	93.1	5.9	6.0	31	6	24	5	22.6	16.7
			W7	37.1	20.3	16.8	45.3					31	6	23	4	25.8	33.3
			W8	9.7	6.0	3.7	38.1					21	6	15	4	28.6	33.3
	R3	BEDROOM	W9	12.5	3.5	9.0	72.0	85.7	62.0	23.7	27.7	N/A	N/A	N/A	N/A	N/A	N/A
	R4	L/K/D	W10	14.5	5.7	8.8	60.7	96.4	63.9	32.5	33.7	N/A	N/A	N/A	N/A	N/A	N/A
			W11	24.9	11.1	13.8	55.4					N/A	N/A	N/A	N/A	N/A	N/A
	R5	BEDROOM	W12	32.5	19.2	13.3	40.9	97.6	88.4	9.2	9.4	N/A	N/A	N/A	N/A	N/A	N/A
	R6	L/K/D	W13	24.1	12.4	11.7	48.5	99.1	86.3	12.8	12.9	N/A	N/A	N/A	N/A	N/A	N/A
			W14	15.8	6.7	9.1	57.6					N/A	N/A	N/A	N/A	N/A	N/A
	R7	L/K/D	W15	17.7	9.4	8.3	46.9	99.6	62.5	37.1	37.2	N/A	N/A	N/A	N/A	N/A	N/A
	R8	L/K/D	W16	11.4	7.2	4.2	36.8	98.4	85.5	12.9	13.1	N/A	N/A	N/A	N/A	N/A	N/A
			W17	18.5	9.7	8.8	47.6					N/A	N/A	N/A	N/A	N/A	N/A
			W18	17.7	9.0	8.7	49.2					N/A	N/A	N/A	N/A	N/A	N/A
	R9	BEDROOM	W19	24.1	14.6	9.5	39.4	93.5	88.4	5.1	5.5	N/A	N/A	N/A	N/A	N/A	N/A
	R10	BEDROOM	W20	24.1	15.0	9.1	37.8	96.9	96.2	0.7	0.7	N/A	N/A	N/A	N/A	N/A	N/A
	R11	L/K/D	W21	25.5	16.3	9.2	36.1	100.0	92.2	7.8	7.8	23	6	9	0	60.9	100.0
			W22	25.4	15.3	10.1	39.8					16	2	6	0	62.5	100.0
			W23	24.9	19.8	5.1	20.5					47	25	38	18	19.1	28.0
			W24	25.0	19.0	6.0	24.0					47	22	35	15	25.5	31.8
			W25	10.2	10.0	0.2	2.0					21	14	21	14	0.0	0.0
	R12	BEDROOM	W26	17.9	14.1	3.8	21.2	99.0	99.0	0.0	0.0	30	23	25	18	16.7	21.7
	R13	BEDROOM	W27	22.2	16.7	5.5	24.8	96.8	96.2	0.6	0.6	36	25	28	20	22.2	20.0

FLOOR	ROOM	ROOM USE	WINDOW	VERTICAL SKY COMPONENT				NO SKY LINE				ANNUAL PROBABLE SUNLIGHT HOURS					
				BASELINE	CUMULATIVE	LOSS	%	BASELINE	CUMULATIVE	LOSS	%	WINDOW BASELINE		WINDOW CUMULATIVE		TOTAL % LOSS	WINTER % LOSS
												TOTAL	WINTER	TOTAL	WINTER		
	R14	BEDROOM	W28	21.8	16.2	5.6	25.7	98.0	95.9	2.1	2.1	36	23	28	19	22.2	17.4
	R15	L/K/D	W29	10.9	6.5	4.4	40.4	98.2	68.4	29.8	30.3	27	6	17	2	37.0	66.7
			W30	23.0	18.7	4.3	18.7					43	22	39	19	9.3	13.6
	R16	L/K/D	W31	21.5	17.3	4.2	19.5	99.7	99.7	0.0	0.0	37	26	33	23	10.8	11.5
			W32	22.7	17.7	5.0	22.0					39	27	34	24	12.8	11.1
			W33	23.5	18.6	4.9	20.9					41	27	37	24	9.8	11.1
			W34	24.8	19.8	5.0	20.2					47	26	43	24	8.5	7.7
			W35	30.2	30.1	0.1	0.3					46	16	46	16	0.0	0.0
	R17	BEDROOM	W36	9.9	9.9	0.0	0.0	66.7	66.7	0.0	0.0	N/A	N/A	N/A	N/A	N/A	N/A
	R18	BEDROOM	W37	20.4	20.4	0.0	0.0	97.0	97.0	0.0	0.0	23	3	23	3	0.0	0.0
	R19	BEDROOM	W38	15.9	15.9	0.0	0.0	45.1	45.1	0.0	0.0	N/A	N/A	N/A	N/A	N/A	N/A
F04	R1	L/K/D	W1	30.2	28.1	2.1	7.0	100.0	98.6	1.4	1.4	70	19	62	18	11.4	5.3
	R2	BEDROOM	W2	36.2	31.0	5.2	14.4	98.3	98.3	0.0	0.0	73	26	63	22	13.7	15.4
	R3	BEDROOM	W3	29.7	27.9	1.8	6.1	100.0	100.0	0.0	0.0	69	18	61	17	11.6	5.6
	R4	L/K/D	W4	36.2	31.4	4.8	13.3	100.0	100.0	0.0	0.0	73	26	64	23	12.3	11.5
			W5	29.7	28.0	1.7	5.7					69	18	62	17	10.1	5.6
			W6	31.8	31.7	0.1	0.3					47	15	47	15	0.0	0.0
	R5	BEDROOM	W7	13.7	13.7	0.0	0.0	81.8	81.8	0.0	0.0	0	0	0	0	0.0	0.0
	R6	BEDROOM	W8	23.8	23.8	0.0	0.0	99.0	99.0	0.0	0.0	N/A	N/A	N/A	N/A	N/A	N/A
	R7	BEDROOM	W9	18.6	18.6	0.0	0.0	67.5	67.5	0.0	0.0	24	3	24	3	0.0	0.0
	R8	L/K/D	W10	37.0	25.9	11.1	30.0	99.3	87.9	11.4	11.5	29	4	21	1	27.6	75.0
	R9	L/K/D	W11	37.4	25.0	12.4	33.2	99.7	92.5	7.2	7.2	31	6	21	1	32.3	83.3
			W12	36.1	24.2	11.9	33.0					29	6	19	1	34.5	83.3
	R10	BEDROOM	W13	32.4	20.9	11.5	35.5	97.6	93.5	4.1	4.2	29	6	20	2	31.0	66.7
JOSHUA STREET 1-15																	
F00	R1	L/K/D	W1	28.6	28.4	0.2	0.7	100.0	100.0	0.0	0.0	3	0	3	0	0.0	0.0
			W2	28.6	28.2	0.4	1.4					1	0	1	0	0.0	0.0
			W3	14.3	14.3	0.0	0.0					33	10	33	10	0.0	0.0
			W4	31.5	28.0	3.5	11.1					73	22	66	19	9.6	13.6
			W5	9.5	6.5	3.0	31.6					21	5	17	2	19.0	60.0
	R2	UNKNOWN	W6	27.7	27.7	0.0	0.0	96.1	96.1	0.0	0.0	N/A	N/A	N/A	N/A	N/A	N/A
			W7	27.8	27.7	0.1	0.4					N/A	N/A	N/A	N/A	N/A	N/A
	R3	LIVING (ASSUMED)	W8	2.0	2.0	0.0	0.0	100.0	100.0	0.0	0.0	0	0	0	0	0.0	0.0
			W9	3.2	3.2	0.0	0.0					0	0	0	0	0.0	0.0
			W10	4.8	4.8	0.0	0.0					0	0	0	0	0.0	0.0
			W11	8.8	8.8	0.0	0.0					0	0	0	0	0.0	0.0
			W12	25.5	24.4	1.1	4.3					0	0	0	0	0.0	0.0
			W13	27.8	25.3	2.5	9.0					2	0	2	0	0.0	0.0
			W14	26.9	26.6	0.3	1.1					1	0	1	0	0.0	0.0
			W15	27.1	26.9	0.2	0.7					5	0	5	0	0.0	0.0
			W16	27.6	27.1	0.5	1.8					1	0	1	0	0.0	0.0
			W17	26.8	26.5	0.3	1.1					1	0	1	0	0.0	0.0
			W18	25.4	25.4	0.0	0.0					10	0	10	0	0.0	0.0
			W19	25.4	25.4	0.0	0.0					9	0	9	0	0.0	0.0
			W20	18.3	18.3	0.0	0.0					19	1	19	1	0.0	0.0
			W21	16.3	16.3	0.0	0.0					11	0	11	0	0.0	0.0
			W22	14.2	14.2	0.0	0.0					8	0	8	0	0.0	0.0
			W23	11.9	11.9	0.0	0.0					8	0	8	0	0.0	0.0
	R4	LIVING (ASSUMED)	W24	27.8	27.7	0.1	0.4	100.0	100.0	0.0	0.0	N/A	N/A	N/A	N/A	N/A	N/A
			W25	28.2	28.2	0.0	0.0					N/A	N/A	N/A	N/A	N/A	N/A
			W26	28.6	28.4	0.2	0.7					N/A	N/A	N/A	N/A	N/A	N/A
			W27	28.7	28.1	0.6	2.1					N/A	N/A	N/A	N/A	N/A	N/A
	R5	L/K/D	W28	7.9	7.9	0.0	0.0	100.0	100.0	0.0	0.0	21	12	21	12	0.0	0.0
			W29	32.4	27.7	4.7	14.5					76	26	65	23	14.5	11.5
			W30	15.9	9.6	6.3	39.6					28	5	18	2	35.7	60.0
			W31	29.3	28.6	0.7	2.4					2	0	2	0	0.0	0.0

FLOOR	ROOM	ROOM USE	WINDOW	VERTICAL SKY COMPONENT				NO SKY LINE				ANNUAL PROBABLE SUNLIGHT HOURS					
				BASELINE	CUMULATIVE	LOSS	%	BASELINE	CUMULATIVE	LOSS	%	WINDOW BASELINE		WINDOW CUMULATIVE		TOTAL % LOSS	WINTER % LOSS
												TOTAL	WINTER	TOTAL	WINTER		
			W32	26.8	25.7	1.1	4.1					0	0	0	0	0.0	0.0
	R6	UNKNOWN	W33	30.2	29.5	0.7	2.3	96.1	96.1	0.0	0.0	N/A	N/A	N/A	N/A	N/A	N/A
			W34	29.1	28.3	0.8	2.7					N/A	N/A	N/A	N/A	N/A	N/A
	R7	L/K/D	W35	5.8	5.8	0.0	0.0	99.1	98.9	0.2	0.2	18	12	18	12	0.0	0.0
			W36	30.1	26.0	4.1	13.6					68	26	59	23	13.2	11.5
			W37	1.7	1.3	0.4	23.5					8	2	8	2	0.0	0.0
			W38	18.5	18.5	0.0	0.0					9	0	9	0	0.0	0.0
			W39	23.4	23.4	0.0	0.0					6	0	6	0	0.0	0.0
	R8	LIVING (ASSUMED)	W40	22.8	15.8	7.0	30.7	81.0	80.3	0.7	0.9	4	0	4	0	0.0	0.0
			W41	22.0	20.5	1.5	6.8					6	0	6	0	0.0	0.0
			W42	4.6	4.6	0.0	0.0					7	1	7	1	0.0	0.0
			W43	6.7	6.7	0.0	0.0					4	0	4	0	0.0	0.0
	R9	UNKNOWN	W44	32.8	19.4	13.4	40.9	96.6	88.9	7.7	8.0	N/A	N/A	N/A	N/A	N/A	N/A
	R10	UNKNOWN	W45	32.9	19.3	13.6	41.3	95.7	90.6	5.1	5.3	N/A	N/A	N/A	N/A	N/A	N/A
	R11	LIVING (ASSUMED)	W46	27.1	22.0	5.1	18.8	98.8	98.0	0.8	0.8	61	24	49	21	19.7	12.5
			W47	27.6	22.1	5.5	19.9					66	25	54	22	18.2	12.0
			W48	16.3	6.0	10.3	63.2					25	5	14	2	46.2	60.0
	R12	UNKNOWN	W49	28.7	28.3	0.4	1.4	96.9	96.9	0.0	0.0	N/A	N/A	N/A	N/A	N/A	N/A
			W50	29.2	28.8	0.4	1.4					N/A	N/A	N/A	N/A	N/A	N/A
	R13	L/K/D	W51	30.4	29.8	0.6	2.0	99.8	99.6	0.2	0.2	8	0	8	0	0.0	0.0
			W52	30.2	29.2	1.0	3.3					8	0	4	0	0.0	0.0
			W53	14.1	14.1	0.0	0.0					34	15	34	15	0.0	0.0
			W54	32.2	27.4	4.8	14.9					76	27	64	24	15.8	11.1
			W55	7.4	3.9	3.5	47.3					17	5	11	2	35.3	60.0
	R14	BED (ASSUMED)	W56	13.7	13.7	0.0	0.0	100.0	100.0	0.0	0.0	34	15	34	15	0.0	0.0
			W57	32.1	28.0	4.1	12.8					75	26	67	23	10.7	11.5
			W58	9.0	5.7	3.3	36.7					20	5	14	2	30.0	60.0
	R15	BED (ASSUMED)	W59	5.5	5.5	0.0	0.0	99.6	99.6	0.0	0.0	16	8	16	8	0.0	0.0
			W60	32.6	28.6	4.0	12.3					76	24	68	21	10.5	12.5
			W61	15.8	10.2	5.6	35.4					27	5	20	2	25.9	60.0
F01	R1	BED (ASSUMED)	W1	24.8	23.9	0.9	3.6	79.2	79.2	0.0	0.0	N/A	N/A	N/A	N/A	N/A	N/A
	R2	BED (ASSUMED)	W2	23.6	10.8	12.8	54.2	72.8	71.7	1.1	1.5	N/A	N/A	N/A	N/A	N/A	N/A
	R3	BED (ASSUMED)	W3	23.6	10.7	12.9	54.7	72.8	71.7	1.1	1.5	N/A	N/A	N/A	N/A	N/A	N/A
	R4	BED (ASSUMED)	W4	11.3	7.9	3.4	30.1	71.6	69.2	2.4	3.4	17	15	14	12	17.6	20.0
	R5	BED (ASSUMED)	W5	14.9	12.3	2.6	17.4	84.7	84.7	0.0	0.0	25	21	21	19	16.0	9.5
	R6	BED (ASSUMED)	W6	13.2	13.2	0.0	0.0	84.7	84.7	0.0	0.0	N/A	N/A	N/A	N/A	N/A	N/A
	R7	BED (ASSUMED)	W7	16.5	15.7	0.8	4.8	84.7	84.7	0.0	0.0	N/A	N/A	N/A	N/A	N/A	N/A
	R8	BED (ASSUMED)	W8	16.7	16.0	0.7	4.2	83.7	83.7	0.0	0.0	N/A	N/A	N/A	N/A	N/A	N/A
	R9	BED (ASSUMED)	W9	16.7	13.0	3.7	22.2	84.7	84.7	0.0	0.0	29	23	24	20	17.2	13.0
	R10	BED (ASSUMED)	W10	15.0	11.7	3.3	22.0	79.4	78.5	0.9	1.1	29	23	24	20	17.2	13.0
	R11	BED (ASSUMED)	W11	14.8	11.9	2.9	19.6	78.0	78.0	0.0	0.0	26	22	23	19	11.5	13.6
	R12	BED (ASSUMED)	W12	14.7	11.9	2.8	19.0	79.4	79.4	0.0	0.0	24	20	20	17	16.7	15.0
	R13	BED (ASSUMED)	W13	16.4	15.8	0.6	3.7	82.3	82.3	0.0	0.0	N/A	N/A	N/A	N/A	N/A	N/A
	R14	BED (ASSUMED)	W14	16.4	15.9	0.5	3.0	83.7	83.7	0.0	0.0	N/A	N/A	N/A	N/A	N/A	N/A
	R15	BED (ASSUMED)	W15	15.8	15.3	0.5	3.2	84.2	84.2	0.0	0.0	N/A	N/A	N/A	N/A	N/A	N/A
	R16	BED (ASSUMED)	W16	14.3	11.8	2.5	17.5	79.4	79.4	0.0	0.0	26	22	22	19	15.4	13.6
JOSHUA STREET 17-33																	
F00	R1	L/K/D	W1	27.6	27.6	0.0	0.0	99.6	99.6	0.0	0.0	1	0	1	0	0.0	0.0
			W2	28.5	26.5	2.0	7.0					62	17	55	16	11.3	5.9
			W3	28.4	26.8	1.6	5.6					66	19	60	18	9.1	5.3
	R2	UNKNOWN	W4	25.7	25.4	0.3	1.2	94.0	94.0	0.0	0.0	59	19	58	19	1.7	0.0
	R3	UNKNOWN	W5	29.8	27.4	2.4	8.1	100.0	100.0	0.0	0.0	68	20	61	19	10.3	5.0
			W6	29.1	26.6	2.5	8.6					64	18	55	17	14.1	5.6
			W7	28.8	26.5	2.3	8.0					68	20	62	19	8.8	5.0
			W8	30.0	27.4	2.6	8.7					69	21	62	20	10.1	4.8
	R4	UNKNOWN	W9	22.7	22.2	0.5	2.2	68.8	68.8	0.0	0.0	N/A	N/A	N/A	N/A	N/A	N/A

FLOOR	ROOM	ROOM USE	WINDOW	VERTICAL SKY COMPONENT				NO SKY LINE				ANNUAL PROBABLE SUNLIGHT HOURS					
				BASELINE	CUMULATIVE	LOSS	%	BASELINE	CUMULATIVE	LOSS	%	WINDOW BASELINE		WINDOW CUMULATIVE		TOTAL % LOSS	WINTER % LOSS
												TOTAL	WINTER	TOTAL	WINTER		
	R5	L/K/D	W10	20.1	19.9	0.2	1.0	88.0	88.0	0.0	0.0	5	0	5	0	10.0	0.0
			W11	25.9	23.0	2.9	11.2					55	12	45	11	18.2	8.3
			W12	27.6	24.9	2.7	9.8					60	14	53	14	11.7	0.0
	R6	UNKNOWN	W13	29.7	26.6	3.1	10.4	94.8	94.8	0.0	0.0	68	22	60	22	11.8	0.0
	R7	UNKNOWN	W14	29.9	26.7	3.2	10.7	94.8	94.8	0.0	0.0	70	24	62	23	11.4	4.2
	R8	L/K/D	W15	30.5	27.3	3.2	10.5	99.3	99.3	0.0	0.0	67	20	58	20	13.4	0.0
			W16	29.9	27.3	2.6	8.7					72	22	64	22	11.1	0.0
			W17	26.4	25.9	0.5	1.9					3	0	3	0	0.0	0.0
	R9	L/K/D	W18	25.9	25.4	0.5	1.9	85.7	85.7	0.0	0.0	4	0	4	0	0.0	0.0
			W19	11.5	10.0	1.5	13.0					31	17	28	17	9.7	0.0
	R10	UNKNOWN	W20	1.7	1.6	0.1	5.9	52.6	52.6	0.0	0.0	4	4	4	4	0.0	0.0
	R11	UNKNOWN	W21	28.1	24.4	3.7	13.2	99.5	99.5	0.0	0.0	66	17	57	16	13.6	5.9
			W22	27.9	25.0	2.9	10.4					61	16	52	15	14.8	6.3
			W23	28.0	25.3	2.7	9.6					66	21	58	20	12.1	4.8
	R12	UNKNOWN	W24	28.9	28.3	0.6	2.1	89.3	89.3	0.0	0.0	N/A	N/A	N/A	N/A	N/A	N/A
	R13	L/K/D	W25	23.7	19.4	4.3	18.1	99.5	99.5	0.0	0.0	48	12	36	9	25.0	25.0
			W26	26.4	22.8	3.6	13.6					56	17	49	15	12.5	11.8
			W27	25.1	24.9	0.2	0.8					6	0	6	0	0.0	0.0
	R14	UNKNOWN	W28	20.4	20.1	0.3	1.5	93.1	93.1	0.0	0.0	51	23	51	23	0.0	0.0
	R15	LIVING (ASSUMED)	W29	30.5	24.9	5.6	18.4	99.7	97.0	2.7	2.7	73	23	59	20	19.2	13.0
			W30	23.7	18.0	5.7	24.1					55	24	37	20	32.7	16.7
			W31	22.0	11.1	10.9	49.5					36	9	18	5	50.0	44.4
	R16	UNKNOWN	W32	33.8	21.5	12.3	36.4	100.0	85.5	14.5	14.5	N/A	N/A	N/A	N/A	N/A	N/A
	R17	UNKNOWN	W33	33.8	21.6	12.2	36.1	100.0	82.9	17.1	17.1	N/A	N/A	N/A	N/A	N/A	N/A
	R18	LIVING (ASSUMED)	W34	22.9	16.1	6.8	29.7	96.3	96.1	0.2	0.2	5	0	0	0	100.0	0.0
			W35	20.5	19.5	1.0	4.9					7	0	6	0	14.3	0.0
			W36	3.5	3.5	0.0	0.0					7	1	7	1	0.0	0.0
			W37	5.6	5.6	0.0	0.0					2	0	2	0	0.0	0.0
F01	R1	BED (ASSUMED)	W1	29.9	29.0	0.9	3.0	95.7	95.7	0.0	0.0	N/A	N/A	N/A	N/A	N/A	N/A
	R2	BED (ASSUMED)	W2	31.6	19.6	12.0	38.0	97.8	96.7	1.1	1.1	N/A	N/A	N/A	N/A	N/A	N/A
	R3	BED (ASSUMED)	W3	31.6	19.4	12.2	38.6	96.7	96.7	0.0	0.0	N/A	N/A	N/A	N/A	N/A	N/A
	R4	BED (ASSUMED)	W4	29.8	24.4	5.4	18.1	89.7	88.5	1.2	1.3	66	26	51	22	22.7	15.4
	R5	BED (ASSUMED)	W5	28.8	24.2	4.6	16.0	96.7	96.7	0.0	0.0	67	27	55	24	17.9	11.1
	R6	BED (ASSUMED)	W6	29.4	24.8	4.6	15.6	95.2	95.2	0.0	0.0	67	27	55	24	17.9	11.1
	R7	BED (ASSUMED)	W7	29.3	28.7	0.6	2.0	100.0	100.0	0.0	0.0	N/A	N/A	N/A	N/A	N/A	N/A
	R8	BED (ASSUMED)	W8	29.7	29.0	0.7	2.4	99.3	99.3	0.0	0.0	N/A	N/A	N/A	N/A	N/A	N/A
	R9	BED (ASSUMED)	W9	29.3	28.7	0.6	2.0	99.6	99.6	0.0	0.0	N/A	N/A	N/A	N/A	N/A	N/A
	R10	BED (ASSUMED)	W10	29.2	28.6	0.6	2.1	99.3	99.3	0.0	0.0	N/A	N/A	N/A	N/A	N/A	N/A
	R11	BED (ASSUMED)	W11	29.1	25.0	4.1	14.1	94.4	94.4	0.0	0.0	66	26	57	25	13.6	3.8
	R12	BED (ASSUMED)	W12	29.2	25.2	4.0	13.7	96.7	96.7	0.0	0.0	65	25	57	24	12.3	4.0
	R13	BED (ASSUMED)	W13	28.9	25.4	3.5	12.1	96.7	96.7	0.0	0.0	65	25	57	24	12.3	4.0
	R14	BED (ASSUMED)	W14	28.4	25.0	3.4	12.0	96.1	95.8	0.3	0.3	66	26	57	23	13.6	11.5
	R15	BED (ASSUMED)	W15	26.9	26.4	0.5	1.9	98.9	98.9	0.0	0.0	N/A	N/A	N/A	N/A	N/A	N/A
	R16	BED (ASSUMED)	W16	28.0	27.5	0.5	1.8	99.7	99.7	0.0	0.0	N/A	N/A	N/A	N/A	N/A	N/A
	R17	BED (ASSUMED)	W17	29.4	29.1	0.3	1.0	99.0	99.0	0.0	0.0	N/A	N/A	N/A	N/A	N/A	N/A
	R18	BED (ASSUMED)	W18	27.7	24.6	3.1	11.2	95.8	95.8	0.0	0.0	63	23	55	21	12.7	8.7
JOSHUA STREET 35-41																	
F00	R1	L/K/D	W1	27.5	27.5	0.0	0.0	97.8	97.0	0.8	0.8	44	12	44	12	0.0	0.0
			W2	27.1	27.1	0.0	0.0					38	8	38	8	0.0	0.0
			W3	12.9	9.1	3.8	29.5					27	4	18	2	33.3	50.0
			W4	23.9	18.0	5.9	24.7					31	5	22	3	29.0	40.0
			W5	10.8	10.8	0.0	0.0					0	0	0	0	0.0	0.0
	R2	UNKNOWN	W6	28.1	28.1	0.0	0.0	95.2	95.2	0.0	0.0	43	12	43	12	0.0	0.0
	R3	UNKNOWN	W7	28.2	28.2	0.0	0.0	96.3	96.3	0.0	0.0	44	12	44	12	0.0	0.0
	R4	L/K/D	W8	27.1	27.1	0.0	0.0	99.1	99.1	0.0	0.0	43	9	43	9	0.0	0.0
			W9	24.6	24.6	0.0	0.0					35	3	35	3	0.0	0.0

FLOOR	ROOM	ROOM USE	WINDOW	VERTICAL SKY COMPONENT				NO SKY LINE				ANNUAL PROBABLE SUNLIGHT HOURS					
				BASELINE	CUMULATIVE	LOSS	%	BASELINE	CUMULATIVE	LOSS	%	WINDOW BASELINE		WINDOW CUMULATIVE		TOTAL % LOSS	WINTER % LOSS
												TOTAL	WINTER	TOTAL	WINTER		
			W10	28.8	21.5	7.3	25.3					30	4	20	3	33.3	25.0
	R5	L/K/D	W11	26.6	26.6	0.0	0.0	98.9	98.9	0.0	0.0	46	13	46	13	0.0	0.0
			W12	27.3	27.3	0.0	0.0					43	10	43	10	0.0	0.0
			W13	29.6	22.2	7.4	25.0					25	1	15	0	40.0	100.0
	R6	UNKNOWN	W14	27.4	27.4	0.0	0.0	95.2	95.2	0.0	0.0	44	11	44	11	0.0	0.0
	R7	UNKNOWN	W15	27.0	27.0	0.0	0.0	96.3	96.3	0.0	0.0	40	9	40	9	0.0	0.0
	R8	L/K/D	W16	25.8	25.8	0.0	0.0	99.6	99.6	0.0	0.0	41	7	41	7	0.0	0.0
			W17	25.8	25.8	0.0	0.0					35	4	35	4	0.0	0.0
			W18	30.0	22.9	7.1	23.7					27	1	17	1	37.0	0.0
F01	R1	BED (ASSUMED)	W1	12.8	6.7	6.1	47.7	89.8	89.8	0.0	0.0	N/A	N/A	N/A	N/A	N/A	N/A
	R2	BED (ASSUMED)	W2	21.4	21.4	0.0	0.0	94.8	94.8	0.0	0.0	36	13	36	13	0.0	0.0
	R3	BED (ASSUMED)	W3	21.6	21.6	0.0	0.0	95.5	95.5	0.0	0.0	36	12	36	12	0.0	0.0
	R4	BED (ASSUMED)	W4	21.3	21.3	0.0	0.0	96.3	96.3	0.0	0.0	36	12	36	12	0.0	0.0
	R5	BED (ASSUMED)	W5	20.8	13.3	7.5	36.1	95.9	95.9	0.0	0.0	N/A	N/A	N/A	N/A	N/A	N/A
	R6	BED (ASSUMED)	W6	21.8	14.0	7.8	35.8	95.9	95.9	0.0	0.0	N/A	N/A	N/A	N/A	N/A	N/A
	R7	BED (ASSUMED)	W7	22.5	14.7	7.8	34.7	96.3	96.3	0.0	0.0	N/A	N/A	N/A	N/A	N/A	N/A
	R8	BED (ASSUMED)	W8	20.8	20.8	0.0	0.0	95.5	95.5	0.0	0.0	34	11	34	11	0.0	0.0
F02	R1	BED (ASSUMED)	W1	88.1	82.1	6.0	6.8	100.0	100.0	0.0	0.0	74	17	65	15	12.2	11.8
			W2	87.1	81.5	5.6	6.4					13	58	11	16.4	21.4	
			W3	36.9	36.9	0.0	0.0					57	20	57	20	0.0	0.0
			W4	36.9	36.9	0.0	0.0					57	20	57	20	0.0	0.0
JOSHUA STREET 4																	
F00	R1	LIVING (ASSUMED)	W1	4.8	4.5	0.3	6.3	95.5	95.2	0.3	0.3	14	1	12	1	14.3	0.0
			W2	24.4	20.8	3.6	14.8					17	2	14	2	17.6	0.0
			W3	17.5	17.2	0.3	1.7					0	0	0	0	0.0	0.0
F01	R1	BED (ASSUMED)	W1	20.3	15.6	4.7	23.2	92.4	92.4	0.0	0.0	N/A	N/A	N/A	N/A	N/A	N/A
JOSHUA STREET 6-14																	
F00	R1	LIVING (ASSUMED)	W1	72.8	72.1	0.7	1.0	99.3	99.3	0.0	0.0	76	20	74	19	2.6	5.0
			W2	73.2	72.6	0.6	0.8					75	18	74	18	1.3	0.0
			W3	28.4	26.8	1.6	5.6					66	19	64	18	3.0	5.3
			W4	25.5	25.5	0.0	0.0					57	17	57	17	0.0	0.0
	R2	L/K/D	W5	19.7	18.4	1.3	6.6	99.4	99.4	0.0	0.0	40	8	36	6	10.0	25.0
			W6	23.2	22.2	1.0	4.3					48	11	45	10	6.3	9.1
			W7	32.9	32.2	0.7	2.1					9	0	9	0	0.0	0.0
	R3	UNKNOWN	W8	28.5	27.1	1.4	4.9	94.7	94.7	0.0	0.0	65	19	61	17	6.2	10.5
	R4	L/K/D	W9	26.9	26.0	0.9	3.3	99.6	99.6	0.0	0.0	61	18	59	17	3.3	5.6
			W10	27.2	26.8	0.4	1.5					61	18	61	18	0.0	0.0
			W11	31.4	31.3	0.1	0.3					10	0	10	0	0.0	0.0
	R5	UNKNOWN	W12	19.4	19.4	0.0	0.0	94.1	94.1	0.0	0.0	46	17	46	17	0.0	0.0
	R6	LIVING (ASSUMED)	W13	14.4	13.9	0.5	3.5	100.0	100.0	0.0	0.0	30	20	29	19	3.3	5.0
			W14	8.4	8.4	0.0	0.0					20	13	20	13	0.0	0.0
			W15	29.3	27.1	2.2	7.5					69	20	65	19	5.8	5.0
			W16	24.3	17.7	6.6	27.2					31	5	28	3	16.1	40.0
	R7	BED (ASSUMED)	W17	35.0	27.4	7.6	21.7	99.1	99.1	0.0	0.0	N/A	N/A	N/A	N/A	N/A	N/A
	R8	BED (ASSUMED)	W18	34.9	27.4	7.5	21.5	99.1	99.1	0.0	0.0	N/A	N/A	N/A	N/A	N/A	N/A
F01	R1	BED (ASSUMED)	W1	13.2	11.8	1.4	10.6	93.3	93.3	0.0	0.0	22	16	21	15	4.5	6.3
	R2	BED (ASSUMED)	W2	13.4	12.0	1.4	10.4	90.4	90.4	0.0	0.0	23	17	20	15	13.0	11.8
	R3	BED (ASSUMED)	W3	13.5	12.1	1.4	10.4	92.9	92.9	0.0	0.0	24	18	21	16	12.5	11.1
	R4	BED (ASSUMED)	W4	13.6	12.1	1.5	11.0	90.4	90.4	0.0	0.0	25	19	22	17	12.0	10.5
	R5	BED (ASSUMED)	W5	13.3	12.2	1.1	8.3	92.9	92.9	0.0	0.0	26	20	24	19	7.7	5.0
	R6	BED (ASSUMED)	W6	8.3	8.3	0.0	0.0	88.8	88.8	0.0	0.0	16	14	16	14	0.0	0.0

FLOOR	ROOM	ROOM USE	WINDOW	VERTICAL SKY COMPONENT				NO SKY LINE				ANNUAL PROBABLE SUNLIGHT HOURS					
				BASELINE	CUMULATIVE	LOSS	%	BASELINE	CUMULATIVE	LOSS	%	WINDOW BASELINE		WINDOW CUMULATIVE		TOTAL % LOSS	WINTER % LOSS
												TOTAL	WINTER	TOTAL	WINTER		
	R7	BED (ASSUMED)	W7	13.5	11.9	1.6	11.9	91.6	89.5	2.1	2.3	25	18	22	16	12.0	11.1
	R8	BED (ASSUMED)	W8	19.7	12.2	7.5	38.1	89.1	89.1	0.0	0.0	N/A	N/A	N/A	N/A	N/A	N/A
	R9	BED (ASSUMED)	W9	19.6	12.2	7.4	37.8	89.1	89.1	0.0	0.0	N/A	N/A	N/A	N/A	N/A	N/A

LANSBURY GARDENS 2-12

F00	R1	LIVING ROOM	W1	25.5	14.5	11.0	43.1	98.9	98.7	0.2	0.2	36	8	10	1	72.2	87.5
			W2	29.6	29.6	0.0	0.0					33	6	33	6	0.0	0.0
	R2	LIVING ROOM	W3	18.6	18.6	0.0	0.0	98.9	87.5	11.4	11.5	40	7	40	7	0.0	0.0
			W4	30.7	30.7	0.0	0.0					48	10	48	10	0.0	0.0
			W5	31.9	31.9	0.0	0.0					36	7	36	7	0.0	0.0
			W6	29.8	29.7	0.1	0.3					16	1	16	1	0.0	0.0
			W7	17.8	17.7	0.1	0.6					0	0	0	0	0.0	0.0
			W8	26.0	12.6	13.4	51.5					35	7	11	2	68.6	71.4
	R3	LIVING ROOM	W9	26.2	11.3	14.9	56.9	98.4	98.3	0.1	0.1	36	7	11	2	69.4	71.4
			W10	31.0	31.0	0.0	0.0					28	1	28	1	0.0	0.0
	R4	LIVING ROOM	W11	26.2	11.0	15.2	58.0	99.1	99.0	0.1	0.1	36	7	15	3	58.3	57.1
			W12	16.7	16.7	0.0	0.0					36	5	36	5	0.0	0.0
			W13	19.7	19.7	0.0	0.0					42	7	42	7	0.0	0.0
			W14	70.1	70.1	0.0	0.0					44	8	44	8	0.0	0.0
			W15	31.9	31.9	0.0	0.0					34	5	34	5	0.0	0.0
			W16	70.2	70.2	0.0	0.0					44	8	44	8	0.0	0.0
			W17	31.9	31.9	0.0	0.0					34	5	34	5	0.0	0.0
			W18	32.0	32.0	0.0	0.0					35	6	35	6	0.0	0.0
			W19	70.2	70.2	0.0	0.0					44	8	44	8	0.0	0.0
			W20	31.9	31.9	0.0	0.0					35	6	35	6	0.0	0.0
			W21	70.2	70.2	0.0	0.0					45	9	45	9	0.0	0.0
			W22	31.9	31.9	0.0	0.0					35	6	35	6	0.0	0.0
			W23	70.3	70.2	0.1	0.1					45	9	45	9	0.0	0.0
			W24	32.0	32.0	0.0	0.0					35	6	35	6	0.0	0.0
			W25	70.3	70.3	0.0	0.0					45	9	45	9	0.0	0.0
			W26	21.4	21.4	0.0	0.0					0	0	0	0	0.0	0.0
			W27	18.2	18.2	0.0	0.0					0	0	0	0	0.0	0.0
	R5	LIVING ROOM	W28	25.7	11.4	14.3	55.6	98.9	98.7	0.2	0.2	34	5	15	3	55.9	40.0
			W29	31.3	31.3	0.0	0.0					28	1	28	1	0.0	0.0
	R6	LIVING ROOM	W30	24.6	12.4	12.2	49.6	98.7	97.0	1.7	1.7	35	6	22	6	37.1	0.0
			W31	24.3	24.3	0.0	0.0					12	1	12	1	0.0	0.0

F01	R1	BEDROOM	W1	29.4	18.5	10.9	37.1	97.8	82.3	15.5	15.8	43	14	21	3	51.2	78.6
	R2	BEDROOM	W2	29.7	17.4	12.3	41.4	99.7	58.0	41.7	41.8	45	15	21	7	53.3	53.3
	R3	BEDROOM	W3	29.6	15.9	13.7	46.3	97.8	69.6	28.2	28.8	42	12	15	4	64.3	66.7
	R4	BEDROOM	W4	30.0	15.2	14.8	49.3	99.7	49.0	50.7	50.9	46	15	19	8	58.7	46.7
	R5	BEDROOM	W5	29.9	14.0	15.9	53.2	97.8	58.0	39.8	40.7	43	11	17	6	60.5	45.5
	R6	BEDROOM	W6	30.3	13.8	16.5	54.5	99.7	37.8	61.9	62.1	47	14	20	9	57.4	35.7
	R7	BEDROOM	W7	30.0	13.2	16.8	56.0	97.8	50.3	47.5	48.6	44	11	18	6	59.1	45.5
	R8	BEDROOM	W8	30.2	13.4	16.8	55.6	99.7	33.7	66.0	66.2	44	12	20	8	54.5	33.3
	R9	BEDROOM	W9	29.8	13.4	16.4	55.0	97.8	50.3	47.5	48.6	41	9	18	5	56.1	44.4
	R10	BEDROOM	W10	29.8	14.0	15.8	53.0	99.7	36.5	63.2	63.4	42	10	23	8	45.2	20.0
	R11	BEDROOM	W11	29.0	14.4	14.6	50.3	97.8	55.8	42.0	42.9	40	8	21	6	47.5	25.0
	R12	BEDROOM	W12	28.6	15.3	13.3	46.5	99.4	41.3	58.1	58.5	42	9	26	8	38.1	11.1

LEVEN ROAD PHASE THREE

F00	R1	KITCHEN	W1	15.6	11.5	4.1	26.3	66.7	66.7	0.0	0.0	N/A	N/A	N/A	N/A	N/A	N/A
	R2	LIVING ROOM	W2	20.4	10.4	10.0	49.0	77.3	48.4	28.9	37.4	39	16	24	4	38.5	75.0
	R3	LIVING ROOM	W3	9.0	1.7	7.3	81.1	87.6	44.0	43.6	49.8	16	13	4	4	75.0	69.2
	R4	KITCHEN	W4	9.6	4.0	5.6	58.3	90.0	52.6	37.4	41.6	N/A	N/A	N/A	N/A	N/A	N/A
	R5	KITCHEN	W5	16.4	9.8	6.6	40.2	96.6	68.2	28.4	29.4	N/A	N/A	N/A	N/A	N/A	N/A
	R6	LIVING ROOM	W6	11.6	0.8	10.8	93.1	99.2	28.3	70.9	71.5	13	2	0	0	100.0	100.0

FLOOR	ROOM	ROOM USE	WINDOW	VERTICAL SKY COMPONENT				NO SKY LINE				ANNUAL PROBABLE SUNLIGHT HOURS					
				BASELINE	CUMULATIVE	LOSS	%	BASELINE	CUMULATIVE	LOSS	%	WINDOW BASELINE		WINDOW CUMULATIVE		TOTAL % LOSS	WINTER % LOSS
												TOTAL	WINTER	TOTAL	WINTER		
			W7	1.6	1.2	0.4	25.0					7	3	4	2	42.9	33.3
	R7	LIVING ROOM	W8	11.9	0.7	11.2	94.1	94.4	10.5	83.9	88.9	13	3	0	0	100.0	100.0
	R8	LIVING ROOM	W9	11.6	0.6	11.0	94.8	89.9	11.6	78.3	87.1	15	4	0	0	100.0	100.0
	R9	KITCHEN	W10	12.4	5.2	7.2	58.1	90.3	55.7	34.6	38.3	N/A	N/A	N/A	N/A	N/A	N/A
	R10	KITCHEN	W11	15.0	7.3	7.7	51.3	92.6	72.2	20.4	22.0	N/A	N/A	N/A	N/A	N/A	N/A
F01	R1	BEDROOM	W1	21.6	11.6	10.0	46.3	96.2	75.0	21.2	22.0	42	17	26	8	38.1	52.9
	R2	BEDROOM	W2	13.7	5.0	8.7	63.5	86.5	38.5	48.0	55.5	23	18	11	7	52.2	61.1
	R3	BEDROOM	W3	13.7	4.2	9.5	69.3	98.8	33.7	65.1	65.9	25	20	8	7	68.0	65.0
	R4	BEDROOM	W4	22.5	14.9	7.6	33.8	100.0	47.8	52.2	52.2	N/A	N/A	N/A	N/A	N/A	N/A
	R5	BEDROOM	W5	25.0	17.4	7.6	30.4	97.5	78.7	18.8	19.3	N/A	N/A	N/A	N/A	N/A	N/A
	R6	BEDROOM	W6	18.2	8.3	9.9	54.4	98.3	42.1	56.2	57.2	39	21	23	9	41.0	57.1
	R7	L/K/D	W7	13.8	4.5	9.3	67.4	72.3	30.9	41.4	57.3	27	19	11	6	59.3	68.4
	R8	BEDROOM	W8	0.8	0.0	0.8	100.0	52.4	0.3	52.1	99.4	N/A	N/A	N/A	N/A	N/A	N/A
	R9	BEDROOM	W9	18.2	13.4	4.8	26.4	81.5	69.7	11.8	14.5	N/A	N/A	N/A	N/A	N/A	N/A
	R10	BEDROOM	W10	17.3	2.4	14.9	86.1	97.5	45.3	52.2	53.5	20	5	3	2	85.0	60.0
			W11	0.1	0.1	0.0	0.0					0	0	0	0	0.0	0.0
	R11	BEDROOM	W12	17.6	2.5	15.1	85.8	98.9	27.6	71.3	72.1	20	5	3	2	85.0	60.0
	R12	BEDROOM	W13	17.7	2.4	15.3	86.4	98.2	23.4	74.8	76.2	22	7	2	2	90.9	71.4
	R13	BEDROOM	W14	17.4	2.2	15.2	87.4	97.5	19.8	77.7	79.7	22	7	1	1	95.5	85.7
	R14	BEDROOM	W15	15.8	1.7	14.1	89.2	98.2	20.4	77.8	79.2	21	7	1	0	95.2	100.0
	R15	BEDROOM	W16	15.2	1.7	13.5	88.8	97.5	18.3	79.2	81.2	20	7	1	1	95.0	85.7
	R16	BEDROOM	W17	29.8	17.9	11.9	39.9	98.7	74.1	24.6	24.9	N/A	N/A	N/A	N/A	N/A	N/A
			W18	29.7	17.5	12.2	41.1					N/A	N/A	N/A	N/A	N/A	N/A
	R17	BEDROOM	W19	24.0	13.6	10.4	43.3	98.7	79.8	18.9	19.1	N/A	N/A	N/A	N/A	N/A	N/A
			W20	24.5	13.5	11.0	44.9					N/A	N/A	N/A	N/A	N/A	N/A
	R18	BEDROOM	W21	24.5	15.5	9.0	36.7	98.4	84.6	13.8	14.0	N/A	N/A	N/A	N/A	N/A	N/A
			W22	24.1	14.6	9.5	39.4					N/A	N/A	N/A	N/A	N/A	N/A
F02	R1	LIVING ROOM	W1	27.8	19.8	8.0	28.8	99.6	92.3	7.3	7.3	N/A	N/A	N/A	N/A	N/A	N/A
			W2	24.9	16.9	8.0	32.1					N/A	N/A	N/A	N/A	N/A	N/A
	R2	BEDROOM	W3	20.7	9.4	11.3	54.6	99.5	61.5	38.0	38.2	44	26	27	14	38.6	46.2
	R3	BEDROOM	W4	14.3	4.5	9.8	68.5	99.4	35.4	64.0	64.4	24	20	10	8	58.3	60.0
	R4	LIVING ROOM	W5	15.1	6.0	9.1	60.3	99.5	91.0	8.5	8.5	27	21	13	10	51.9	52.4
			W6	16.7	6.1	10.6	63.5					27	21	13	10	51.9	52.4
	R5	BEDROOM	W7	24.1	12.6	11.5	47.7	96.2	91.4	4.8	5.0	50	22	27	13	46.0	40.9
	R6	BEDROOM	W8	20.8	15.7	5.1	24.5	82.5	80.3	2.2	2.7	N/A	N/A	N/A	N/A	N/A	N/A
	R7	BEDROOM	W9	23.0	6.5	16.5	71.7	94.0	34.8	59.2	63.0	15	2	0	0	100.0	100.0
	R8	LIVING ROOM	W10	20.3	4.0	16.3	80.3	97.6	69.9	27.7	28.4	25	7	4	2	84.0	71.4
	R9	BEDROOM	W11	35.7	12.5	23.2	65.0	98.1	36.2	61.9	63.1	42	12	9	3	78.6	75.0
	R10	BEDROOM	W12	35.9	12.8	23.1	64.3	97.7	37.3	60.4	61.8	42	12	9	3	78.6	75.0
	R11	BEDROOM	W13	35.7	13.0	22.7	63.6	98.7	36.0	62.7	63.5	42	12	8	2	81.0	83.3
	R12	LIVING ROOM	W14	20.7	4.3	16.4	79.2	98.2	37.5	60.7	61.8	26	9	3	2	88.5	77.8
F03	R1	LIVING ROOM	W1	31.2	23.0	8.2	26.3	99.6	93.3	6.3	6.3	N/A	N/A	N/A	N/A	N/A	N/A
			W2	28.4	20.4	8.0	28.2					N/A	N/A	N/A	N/A	N/A	N/A
	R2	BEDROOM	W3	36.7	19.8	16.9	46.0	99.5	65.1	34.4	34.6	78	28	47	16	39.7	42.9
	R3	BEDROOM	W4	35.8	18.9	16.9	47.2	99.4	38.4	61.0	61.4	74	27	42	14	43.2	48.1
	R4	LIVING ROOM	W5	34.8	21.5	13.3	38.2	99.5	94.1	5.4	5.4	75	30	50	16	33.3	46.7
			W6	36.1	19.2	16.9	46.8					74	28	45	14	39.2	50.0
	R5	BEDROOM	W7	35.6	22.1	13.5	37.9	98.1	96.5	1.6	1.6	77	30	50	16	35.1	46.7
	R6	BEDROOM	W8	25.7	20.8	4.9	19.1	88.5	86.3	2.2	2.5	N/A	N/A	N/A	N/A	N/A	N/A
	R7	BEDROOM	W9	26.1	9.0	17.1	65.5	95.0	45.7	49.3	51.9	15	2	0	0	100.0	100.0
	R8	LIVING ROOM	W10	34.9	12.6	22.3	63.9	98.8	82.4	16.4	16.6	44	11	12	3	72.7	72.7
	R9	BEDROOM	W11	37.0	13.6	23.4	63.2	98.1	41.1	57.0	58.1	42	12	10	4	76.2	66.7
	R10	BEDROOM	W12	37.0	13.9	23.1	62.4	97.7	43.8	53.9	55.2	42	12	9	3	78.6	75.0
	R11	BEDROOM	W13	37.0	14.1	22.9	61.9	98.7	39.7	59.0	59.8	42	12	8	2	81.0	83.3
	R12	LIVING ROOM	W14	34.3	13.9	20.4	59.5	98.4	47.6	50.8	51.6	36	9	6	2	83.3	77.8

FLOOR	ROOM	ROOM USE	WINDOW	VERTICAL SKY COMPONENT				NO SKY LINE				ANNUAL PROBABLE SUNLIGHT HOURS					
				BASELINE	CUMULATIVE	LOSS	%	BASELINE	CUMULATIVE	LOSS	%	WINDOW BASELINE		WINDOW CUMULATIVE		TOTAL % LOSS	WINTER % LOSS
												TOTAL	WINTER	TOTAL	WINTER		
F04	R1	BEDROOM	W1	33.1	28.8	4.3	13.0	98.7	98.0	0.7	0.7	N/A	N/A	N/A	N/A	N/A	N/A
	R2	BEDROOM	W2	35.8	27.6	8.2	22.9	98.7	83.2	15.5	15.7	N/A	N/A	N/A	N/A	N/A	N/A
	R3	BEDROOM	W3	35.8	26.4	9.4	26.3	97.3	62.6	34.7	35.7	N/A	N/A	N/A	N/A	N/A	N/A
	R4	LIVING ROOM	W4	35.8	25.8	10.0	27.9	99.7	99.7	0.0	0.0	N/A	N/A	N/A	N/A	N/A	N/A
			W5	37.1	29.1	8.0	21.6					N/A	N/A	N/A	N/A	N/A	N/A
	R5	KITCHEN	W6	36.3	28.8	7.5	20.7	98.6	98.3	0.3	0.3	N/A	N/A	N/A	N/A	N/A	N/A
	R6	KITCHEN	W7	36.3	28.8	7.5	20.7	98.9	98.9	0.0	0.0	N/A	N/A	N/A	N/A	N/A	N/A
	R7	LIVING ROOM	W8	37.2	29.3	7.9	21.2	100.0	99.1	0.9	0.9	9	0	0	0	100.0	0.0
			W9	37.4	15.1	22.3	59.6					42	12	8	2	81.0	83.3
	R8	BEDROOM	W10	37.4	14.8	22.6	60.4	96.9	51.7	45.2	46.6	42	12	9	3	78.6	75.0
	R9	BEDROOM	W11	37.4	14.4	23.0	61.5	99.0	46.1	52.9	53.4	42	12	10	4	76.2	66.7
	R10	BEDROOM	W12	34.7	13.5	21.2	61.1	99.0	93.5	5.5	5.6	48	15	13	3	72.9	80.0

LOREN APARTMENTS

F00	R1	L/K/D	W1	21.0	7.1	13.9	66.2	68.0	12.4	55.6	81.8	23	2	3	0	87.0	100.0
	R2	L/K/D	W2	24.2	8.8	15.4	63.6	56.1	15.4	40.7	72.5	30	2	12	0	60.0	100.0
	R3	BEDROOM	W3	23.4	10.3	13.1	56.0	99.6	64.4	35.2	35.3	29	2	17	3	41.4	-50.0
	R4	BEDROOM	W4	23.4	11.8	11.6	49.6	97.2	76.9	20.3	20.9	26	1	17	1	34.6	0.0
	R5	BEDROOM	W5	16.5	11.5	5.0	30.3	98.6	97.4	1.2	1.2	24	1	20	2	16.7	-100.0
			W6	13.9	13.9	0.0	0.0					31	4	31	4	0.0	0.0
F01	R1	BEDROOM	W1	29.1	10.8	18.3	62.9	97.0	28.8	68.2	70.3	39	6	14	2	64.1	66.7
	R2	BEDROOM	W2	27.3	10.3	17.0	62.3	94.4	25.4	69.0	73.1	34	4	9	0	73.5	100.0
	R3	BEDROOM	W3	28.5	12.0	16.5	57.9	99.7	35.9	63.8	64.0	36	3	17	1	52.8	66.7
	R4	L/K/D	W4	27.8	13.1	14.7	52.9	81.3	40.6	40.7	50.1	36	4	20	3	44.4	25.0
	R5	L/K/D	W5	25.6	13.0	12.6	49.2	97.0	88.8	8.2	8.5	31	3	17	2	45.2	33.3
			W6	26.5	15.3	11.2	42.3					31	2	21	2	32.3	0.0
			W7	15.8	15.8	0.0	0.0					40	5	40	5	0.0	0.0
F02	R1	BEDROOM	W1	32.0	13.1	18.9	59.1	97.5	31.8	65.7	67.4	41	8	16	2	61.0	75.0
	R2	BEDROOM	W2	29.9	12.2	17.7	59.2	94.8	26.6	68.2	71.9	37	7	14	2	62.2	71.4
	R3	L/K/D	W3	31.1	13.9	17.2	55.3	99.5	54.2	45.3	45.5	39	6	18	2	53.8	66.7
			W4	30.4	15.0	15.4	50.7					39	6	23	4	41.0	33.3
	R4	L/K/D	W5	28.0	14.9	13.1	46.8	92.6	79.6	13.0	14.0	33	4	18	2	45.5	50.0
			W6	28.7	17.3	11.4	39.7					35	4	24	4	31.4	0.0
			W7	17.9	17.9	0.0	0.0					46	7	46	7	0.0	0.0
F03	R1	L/K/D	W1	30.8	15.8	15.0	48.7	98.8	56.0	42.8	43.3	43	10	23	4	46.5	60.0
			W2	30.2	15.4	14.8	49.0					35	7	16	2	54.3	71.4
	R2	BEDROOM	W3	32.1	17.7	14.4	44.9	100.0	48.0	52.0	52.0	41	8	23	4	43.9	50.0
	R3	BEDROOM	W4	31.1	18.3	12.8	41.2	97.9	73.9	24.0	24.5	39	6	25	4	35.9	33.3
	R4	BEDROOM	W5	30.1	19.7	10.4	34.6	90.2	90.2	0.0	0.0	37	5	25	3	32.4	40.0
			W6	20.0	20.0	0.0	0.0					54	8	54	8	0.0	0.0

MILLS GROVE 1-9

F00	R1	L/K/D	W1	22.5	22.5	0.0	0.0	97.0	97.0	0.0	0.0	13	1	13	1	0.0	0.0
			W2	31.1	31.1	0.0	0.0					51	19	51	19	0.0	0.0
			W3	7.2	7.2	0.0	0.0					27	14	27	14	0.0	0.0
	R2	UNKNOWN	W4	0.0	0.0	0.0	0.0	11.4	3.4	8.0	70.2	N/A	N/A	N/A	N/A	N/A	N/A
	R3	UNKNOWN	W5	1.1	1.1	0.0	0.0	24.2	20.5	3.7	15.3	N/A	N/A	N/A	N/A	N/A	N/A
	R4	L/K/D	W6	4.8	3.1	1.7	35.4	99.5	99.5	0.0	0.0	17	3	14	3	17.6	0.0
			W7	27.5	27.5	0.0	0.0					50	16	50	16	0.0	0.0
	R5	L/K/D	W8	25.9	22.7	3.2	12.4	99.5	99.5	0.0	0.0	27	2	18	1	35.3	50.0
			W9	29.5	29.5	0.0	0.0					42	9	42	9	0.0	0.0
	R6	UNKNOWN	W10	28.5	25.4	3.1	10.9	95.7	92.7	3.0	3.1	N/A	N/A	N/A	N/A	N/A	N/A
	R7	UNKNOWN	W11	4.6	4.6	0.0	0.0	74.1	59.1	15.0	20.2	N/A	N/A	N/A	N/A	N/A	N/A
	R8	L/K/D	W12	0.1	0.1	0.0	0.0	95.7	91.9	3.8	4.0	0	0	0	0	0.0	0.0

FLOOR	ROOM	ROOM USE	WINDOW	VERTICAL SKY COMPONENT				NO SKY LINE				ANNUAL PROBABLE SUNLIGHT HOURS					
				BASELINE	CUMULATIVE	LOSS	%	BASELINE	CUMULATIVE	LOSS	%	WINDOW BASELINE		WINDOW CUMULATIVE		TOTAL % LOSS	WINTER % LOSS
												TOTAL	WINTER	TOTAL	WINTER		
			W13	27.7	27.7	0.0	0.0					49	14	49	14	0.0	0.0
F01	R1	BED (ASSUMED)	W1	31.8	31.8	0.0	0.0	98.2	98.2	0.0	0.0	50	18	50	18	0.0	0.0
	R2	BED (ASSUMED)	W2	28.6	24.4	4.2	14.7	96.6	96.6	0.0	0.0	N/A	N/A	N/A	N/A	N/A	N/A
	R3	BED (ASSUMED)	W3	31.0	31.0	0.0	0.0	98.5	98.5	0.0	0.0	52	19	52	19	0.0	0.0
	R4	BED (ASSUMED)	W4	31.5	31.5	0.0	0.0	98.5	98.5	0.0	0.0	50	17	50	17	0.0	0.0
	R5	BED (ASSUMED)	W5	31.3	26.2	5.1	16.3	98.2	98.2	0.0	0.0	N/A	N/A	N/A	N/A	N/A	N/A
	R6	BED (ASSUMED)	W6	31.3	26.0	5.3	16.9	98.9	98.9	0.0	0.0	N/A	N/A	N/A	N/A	N/A	N/A
	R7	BED (ASSUMED)	W7	27.1	22.8	4.3	15.9	95.8	95.1	0.7	0.7	N/A	N/A	N/A	N/A	N/A	N/A
	R8	BED (ASSUMED)	W8	30.8	30.8	0.0	0.0	98.6	98.6	0.0	0.0	48	15	48	15	0.0	0.0
F02	R1	BED (ASSUMED)	W1	36.8	30.8	6.0	16.3	100.0	100.0	0.0	0.0	34	6	25	4	26.5	33.3
			W2	36.7	30.9	5.8	15.8					34	6	26	5	23.5	16.7
			W3	90.2	90.2	0.0	0.0					86	27	86	27	0.0	0.0
			W4	90.9	90.8	0.1	0.1					87	27	87	27	0.0	0.0

MILLS GROVE 12-20

F00	R1	L/K/D	W1	27.5	25.0	2.5	9.1	97.4	97.2	0.2	0.2	27	5	23	3	14.8	40.0
			W2	22.1	22.1	0.0	0.0					36	4	36	4	0.0	0.0
			W3	18.4	18.4	0.0	0.0					21	0	21	0	0.0	0.0
	R2	L/K/D	W4	27.6	24.9	2.7	9.8	98.8	98.6	0.2	0.2	2	2	17	0	15.0	100.0
			W5	15.4	15.4	0.0	0.0					20	8	20	8	0.0	0.0
	R3	L/K/D	W6	26.8	23.6	3.2	11.9	92.4	92.4	0.0	0.0	28	6	21	4	14.5	33.3
			W7	23.1	23.1	0.0	0.0					32	2	32	2	0.0	0.0
			W8	21.3	21.3	0.0	0.0					23	0	23	0	0.0	0.0
	R4	L/K/D	W9	3.6	2.0	1.6	44.4	49.6	48.9	0.7	1.4	5	2	2	1	60.0	50.0
			W10	29.4	25.9	3.5	11.9					22	3	17	1	22.7	66.7
			W11	8.0	8.0	0.0	0.0					0	0	0	0	0.0	0.0
	R5	L/K/D	W12	27.4	27.4	0.0	0.0	98.3	97.9	0.4	0.4	42	9	42	9	0.0	0.0
			W13	19.7	17.6	2.1	10.7					41	10	34	8	17.1	20.0
			W14	31.1	26.2	4.9	15.8					33	7	24	5	27.3	28.6
			W15	2.7	2.7	0.0	0.0					0	0	0	0	0.0	0.0
F01	R1	BED (ASSUMED)	W1	25.5	21.1	4.4	17.3	99.1	99.1	0.0	0.0	N/A	N/A	N/A	N/A	N/A	N/A
	R2	BED (ASSUMED)	W2	25.3	20.9	4.4	17.4	97.7	97.7	0.0	0.0	N/A	N/A	N/A	N/A	N/A	N/A
	R3	BED (ASSUMED)	W3	25.3	20.7	4.6	18.2	98.5	98.5	0.0	0.0	N/A	N/A	N/A	N/A	N/A	N/A
	R4	BED (ASSUMED)	W4	25.2	20.6	4.6	18.3	97.3	97.3	0.0	0.0	N/A	N/A	N/A	N/A	N/A	N/A
	R5	BED (ASSUMED)	W5	25.2	20.6	4.6	18.3	96.5	96.5	0.0	0.0	N/A	N/A	N/A	N/A	N/A	N/A
	R6	BED (ASSUMED)	W6	25.4	20.6	4.8	18.9	98.0	98.0	0.0	0.0	N/A	N/A	N/A	N/A	N/A	N/A
	R7	BED (ASSUMED)	W7	22.8	17.7	5.1	22.4	97.6	97.6	0.0	0.0	N/A	N/A	N/A	N/A	N/A	N/A
	R8	BED (ASSUMED)	W8	23.9	18.5	5.4	22.6	97.0	97.0	0.0	0.0	N/A	N/A	N/A	N/A	N/A	N/A
	R9	BED (ASSUMED)	W9	24.1	18.5	5.6	23.2	96.9	96.9	0.0	0.0	N/A	N/A	N/A	N/A	N/A	N/A
	R10	BED (ASSUMED)	W10	24.3	18.6	5.7	23.5	97.6	97.6	0.0	0.0	N/A	N/A	N/A	N/A	N/A	N/A

MILLS GROVE 17-25

F00	R1	L/K/D	W1	30.9	24.8	6.1	19.7	100.0	100.0	0.0	0.0	31	4	24	3	22.6	25.0
			W2	7.7	7.7	0.0	0.0					4	0	4	0	0.0	0.0
			W3	30.7	30.7	0.0	0.0					51	19	51	19	0.0	0.0
			W4	22.4	22.3	0.1	0.4					51	22	51	22	0.0	0.0
	R2	UNKNOWN	W5	29.5	23.0	6.5	22.0	100.0	93.3	6.7	6.7	N/A	N/A	N/A	N/A	N/A	N/A
			W6	29.5	23.8	5.7	19.3					N/A	N/A	N/A	N/A	N/A	N/A
	R3	UNKNOWN	W7	22.5	19.0	3.5	15.6	86.7	85.8	0.9	1.0	N/A	N/A	N/A	N/A	N/A	N/A
			W8	21.9	17.1	4.8	21.9					N/A	N/A	N/A	N/A	N/A	N/A
	R4	BED (ASSUMED)	W9	20.4	18.1	2.3	11.3	100.0	100.0	0.0	0.0	36	9	32	6	11.1	33.3
			W10	17.1	16.1	1.0	5.8					21	8	18	5	14.3	37.5
	R5	L/K/D	W11	23.6	21.5	2.1	8.9	99.6	99.6	0.0	0.0	3	0	2	0	33.3	0.0
			W12	26.2	26.2	0.0	0.0					45	14	45	14	0.0	0.0

FLOOR	ROOM	ROOM USE	WINDOW	VERTICAL SKY COMPONENT				NO SKY LINE				ANNUAL PROBABLE SUNLIGHT HOURS					
				BASELINE	CUMULATIVE	LOSS	%	BASELINE	CUMULATIVE	LOSS	%	WINDOW BASELINE		WINDOW CUMULATIVE		TOTAL % LOSS	WINTER % LOSS
												TOTAL	WINTER	TOTAL	WINTER		
			W13	9.5	9.5	0.0	0.0					4	0	4	0	0.0	0.0
			W14	28.8	28.8	0.0	0.0					44	13	44	13	0.0	0.0
			W15	8.1	8.1	0.0	0.0					23	6	23	6	0.0	0.0
	R6	UNKNOWN	W16	28.6	23.9	4.7	16.4	100.0	89.5	10.5	10.5	N/A	N/A	N/A	N/A	N/A	N/A
	R7	UNKNOWN	W17	30.2	25.1	5.1	16.9	100.0	100.0	0.0	0.0	N/A	N/A	N/A	N/A	N/A	N/A
	R8	L/K/D	W18	25.6	21.1	4.5	17.6	100.0	99.8	0.2	0.2	28	3	25	3	10.7	0.0
			W19	27.0	27.0	0.0	0.0					39	8	39	8	0.0	0.0
	R9	L/K/D	W20	25.3	25.3	0.0	0.0	100.0	100.0	0.0	0.0	45	14	45	14	0.0	0.0
			W21	27.8	22.2	5.6	20.1					29	3	25	3	13.8	0.0
	R10	UNKNOWN	W22	20.5	14.9	5.6	27.3	98.4	95.3	3.1	3.2	N/A	N/A	N/A	N/A	N/A	N/A
F01	R1	BED (ASSUMED)	W1	28.2	20.3	7.9	28.0	97.3	97.3	0.0	0.0	N/A	N/A	N/A	N/A	N/A	N/A
	R2	BED (ASSUMED)	W2	27.1	20.3	6.8	25.1	97.7	97.7	0.0	0.0	N/A	N/A	N/A	N/A	N/A	N/A
	R3	BED (ASSUMED)	W3	27.3	20.3	7.0	25.6	97.3	97.3	0.0	0.0	N/A	N/A	N/A	N/A	N/A	N/A
	R4	BED (ASSUMED)	W4	27.5	20.3	7.2	26.2	97.7	97.7	0.0	0.0	N/A	N/A	N/A	N/A	N/A	N/A
	R5	BED (ASSUMED)	W5	25.8	18.7	7.1	27.5	97.3	97.3	0.0	0.0	N/A	N/A	N/A	N/A	N/A	N/A
MILLS GROVE 2-10																	
F00	R1	L/K/D	W1	4.2	3.0	1.2	28.6	100.0	100.0	0.0	0.0	11	1	6	0	45.5	100.0
			W2	30.4	27.9	2.5	8.2					21	4	21	3	25.0	25.0
			W3	19.6	19.6	0.0	0.0					0	0	0	0	0.0	0.0
			W4	24.0	24.0	0.0	0.0					45	15	45	15	0.0	0.0
			W5	27.5	27.5	0.0	0.0					40	11	40	11	0.0	0.0
	R2	L/K/D	W6	25.3	25.3	0.0	0.0	100.0	99.8	0.2	0.2	45	15	45	15	0.0	0.0
			W7	28.1	28.1	0.0	0.0					40	10	40	10	0.0	0.0
			W8	28.1	25.4	2.7	9.6					18	1	12	0	33.3	100.0
	R3	L/K/D	W9	28.3	25.4	2.9	10.2	99.8	99.8	0.0	0.0	27	3	21	2	22.2	33.3
			W10	25.6	25.6	0.0	0.0					36	3	36	3	0.0	0.0
			W11	21.2	21.2	0.0	0.0					23	0	23	0	0.0	0.0
	R4	L/K/D	W12	27.8	25.1	2.7	9.7	63.2	63.2	0.0	0.0	N/A	N/A	N/A	N/A	N/A	N/A
	R5	L/K/D	W13	18.4	16.9	1.5	8.2	96.8	96.8	0.0	0.0	3	0	3	0	0.0	0.0
			W14	24.0	24.0	0.0	0.0					35	6	35	6	0.0	0.0
			W15	21.6	21.6	0.0	0.0					28	1	28	1	0.0	0.0
F01	R1	BED (ASSUMED)	W1	28.3	24.2	4.1	14.5	98.3	98.3	0.0	0.0	N/A	N/A	N/A	N/A	N/A	N/A
	R2	BED (ASSUMED)	W2	25.9	21.8	4.1	15.8	98.3	98.3	0.0	0.0	N/A	N/A	N/A	N/A	N/A	N/A
	R3	BED (ASSUMED)	W3	26.5	22.1	4.4	16.6	98.0	98.0	0.0	0.0	N/A	N/A	N/A	N/A	N/A	N/A
	R4	BED (ASSUMED)	W4	26.2	21.8	4.4	16.8	96.9	96.9	0.0	0.0	N/A	N/A	N/A	N/A	N/A	N/A
	R5	BED (ASSUMED)	W5	26.2	21.8	4.4	16.8	98.0	98.0	0.0	0.0	N/A	N/A	N/A	N/A	N/A	N/A
	R6	BED (ASSUMED)	W6	26.3	21.9	4.4	16.7	98.0	98.0	0.0	0.0	N/A	N/A	N/A	N/A	N/A	N/A
	R7	BED (ASSUMED)	W7	26.1	21.6	4.5	17.2	98.5	98.5	0.0	0.0	N/A	N/A	N/A	N/A	N/A	N/A
	R8	BED (ASSUMED)	W8	25.7	21.2	4.5	17.5	98.0	98.0	0.0	0.0	N/A	N/A	N/A	N/A	N/A	N/A
	R9	BED (ASSUMED)	W9	24.7	20.5	4.2	17.0	98.0	98.0	0.0	0.0	N/A	N/A	N/A	N/A	N/A	N/A
	R10	BED (ASSUMED)	W10	19.8	17.0	2.8	14.1	97.7	97.7	0.0	0.0	N/A	N/A	N/A	N/A	N/A	N/A
MILLS GROVE 9-15																	
F00	R1	L/K/D	W1	55.3	53.4	1.9	3.4	100.0	99.4	0.6	0.6	29	5	25	5	13.8	0.0
			W2	23.6	21.9	1.7	7.2					11	1	11	1	0.0	0.0
			W3	57.8	55.5	2.3	4.0					32	5	26	5	18.8	0.0
			W4	21.9	21.9	0.0	0.0					32	4	32	4	0.0	0.0
	R2	UNKNOWN	W5	19.2	17.7	1.5	7.8	70.2	68.7	1.5	2.1	N/A	N/A	N/A	N/A	N/A	N/A
	R3	L/K/D	W6	29.2	29.2	0.0	0.0	91.8	91.7	0.1	0.1	50	15	50	15	0.0	0.0
			W7	20.7	20.1	0.6	2.9					16	0	14	0	12.5	0.0
	R4	L/K/D	W8	3.3	2.4	0.9	27.3	95.9	95.4	0.5	0.5	1	1	1	1	0.0	0.0
			W9	28.6	28.6	0.0	0.0					42	8	42	8	0.0	0.0
	R5	UNKNOWN	W10	3.1	1.5	1.6	51.6	86.3	58.4	27.9	32.3	N/A	N/A	N/A	N/A	N/A	N/A
	R6	UNKNOWN	W11	27.1	21.4	5.7	21.0	100.0	100.0	0.0	0.0	N/A	N/A	N/A	N/A	N/A	N/A

FLOOR	ROOM	ROOM USE	WINDOW	VERTICAL SKY COMPONENT				NO SKY LINE				ANNUAL PROBABLE SUNLIGHT HOURS					
				BASELINE	CUMULATIVE	LOSS	%	BASELINE	CUMULATIVE	LOSS	%	WINDOW BASELINE		WINDOW CUMULATIVE		TOTAL % LOSS	WINTER % LOSS
												TOTAL	WINTER	TOTAL	WINTER		
	R7	L/K/D	W12	29.5	24.5	5.0	16.9	100.0	99.8	0.2	0.2	22	1	18	1	18.2	0.0
			W13	30.0	24.5	5.5	18.3					30	4	25	3	16.7	25.0
			W14	19.3	19.3	0.0	0.0					24	2	24	2	0.0	0.0
F01	R1	BED (ASSUMED)	W1	27.5	21.4	6.1	22.2	97.9	97.9	0.0	0.0	N/A	N/A	N/A	N/A	N/A	N/A
	R2	BED (ASSUMED)	W2	26.6	21.0	5.6	21.1	97.4	97.4	0.0	0.0	N/A	N/A	N/A	N/A	N/A	N/A
	R3	BED (ASSUMED)	W3	27.1	21.0	6.1	22.5	97.4	97.4	0.0	0.0	N/A	N/A	N/A	N/A	N/A	N/A
	R4	BED (ASSUMED)	W4	28.2	20.9	7.3	25.9	97.8	97.8	0.0	0.0	N/A	N/A	N/A	N/A	N/A	N/A
F02	R1	BED (ASSUMED)	W1	89.7	89.7	0.0	0.0	100.0	100.0	0.0	0.0	86	26	85	26	1.2	0.0
			W2	89.8	89.8	0.0	0.0					86	26	85	26	1.2	0.0
			W3	35.1	28.1	7.0	19.9					31	5	19	2	38.7	60.0
			W4	35.5	28.6	6.9	19.4					32	6	21	3	34.4	50.0
ST LEONARDS ROAD 118-132																	
F00	R1	LIVING (ASSUMED)	W1	28.1	23.8	4.3	15.3	96.8	92.9	3.9	4.0	N/A	N/A	N/A	N/A	N/A	N/A
			W2	20.5	20.3	0.2	1.0					N/A	N/A	N/A	N/A	N/A	N/A
	R2	UNKNOWN	W3	24.0	18.7	5.3	22.1	94.7	93.0	1.7	1.8	N/A	N/A	N/A	N/A	N/A	N/A
	R3	L/K/D	W4	30.2	30.2	0.0	0.0	100.0	99.8	0.2	0.2	49	14	49	14	0.0	0.0
			W5	28.6	24.3	4.3	15.0					18	0	14	0	22.2	0.0
			W6	30.4	25.3	5.1	16.8					2	1	22	1	18.5	0.0
	R4	L/K/D	W7	32.9	27.8	5.1	15.5	100.0	100.0	0.0	0.0	24	1	19	1	20.8	0.0
			W8	31.8	26.8	5.0	15.7					27	1	22	1	18.5	0.0
			W9	30.9	30.9	0.0	0.0					44	10	44	10	0.0	0.0
	R5	UNKNOWN	W10	32.8	26.7	6.1	18.6	93.1	92.5	0.6	0.6	N/A	N/A	N/A	N/A	N/A	N/A
	R6	UNKNOWN	W11	32.7	26.6	6.1	18.7	93.6	91.2	2.4	2.6	N/A	N/A	N/A	N/A	N/A	N/A
	R7	L/K/D	W12	29.5	29.5	0.0	0.0	98.9	98.5	0.4	0.4	46	12	46	12	0.0	0.0
			W13	30.1	24.9	5.2	17.3					16	0	12	0	25.0	0.0
			W14	31.2	25.4	5.8	18.6					21	0	17	0	19.0	0.0
	R8	LIVING (ASSUMED)	W15	59.2	57.6	1.6	2.7	100.0	100.0	0.0	0.0	31	0	27	0	12.9	0.0
			W16	38.4	36.8	1.6	4.2					16	0	12	0	25.0	0.0
			W17	33.9	28.2	5.7	16.8					22	0	18	0	18.2	0.0
			W18	33.9	28.3	5.6	16.5					25	1	22	1	15.4	0.0
			W19	78.6	74.2	4.4	5.6					38	2	34	2	10.5	0.0
			W20	33.8	28.1	5.7	16.9					25	1	22	1	15.4	0.0
			W21	32.8	27.4	5.4	16.5					26	1	22	1	15.4	0.0
	R9	LIVING (ASSUMED)	W22	17.2	16.1	1.1	6.4	98.8	98.8	0.0	0.0	39	5	36	5	7.7	0.0
			W23	32.0	25.5	6.5	20.3					23	1	19	1	17.4	0.0
			W24	7.5	6.5	1.0	13.3					0	0	0	0	0.0	0.0
			W25	15.2	8.9	6.3	41.4					10	0	6	0	40.0	0.0
	R10	BED (ASSUMED)	W26	26.1	25.1	1.0	3.8	82.1	82.1	0.0	0.0	59	12	56	12	5.1	0.0
	R11	BED (ASSUMED)	W27	26.1	25.2	0.9	3.4	84.6	84.6	0.0	0.0	59	12	56	12	5.1	0.0
F01	R1	BED (ASSUMED)	W1	26.4	20.4	6.0	22.7	94.5	94.0	0.5	0.5	N/A	N/A	N/A	N/A	N/A	N/A
	R2	BED (ASSUMED)	W2	18.7	13.4	5.3	28.3	88.8	88.8	0.0	0.0	N/A	N/A	N/A	N/A	N/A	N/A
	R3	BED (ASSUMED)	W3	25.8	19.8	6.0	23.3	94.8	94.8	0.0	0.0	N/A	N/A	N/A	N/A	N/A	N/A
	R4	BED (ASSUMED)	W4	26.2	20.2	6.0	22.9	94.8	94.8	0.0	0.0	N/A	N/A	N/A	N/A	N/A	N/A
	R5	BED (ASSUMED)	W5	26.1	20.2	5.9	22.6	91.2	91.2	0.0	0.0	N/A	N/A	N/A	N/A	N/A	N/A
	R6	BED (ASSUMED)	W6	26.1	20.1	6.0	23.0	91.2	91.2	0.0	0.0	N/A	N/A	N/A	N/A	N/A	N/A
	R7	BED (ASSUMED)	W7	26.0	20.0	6.0	23.1	94.8	94.8	0.0	0.0	N/A	N/A	N/A	N/A	N/A	N/A
	R8	BED (ASSUMED)	W8	25.9	19.9	6.0	23.2	94.8	94.8	0.0	0.0	N/A	N/A	N/A	N/A	N/A	N/A
	R9	BED (ASSUMED)	W9	26.9	20.7	6.2	23.0	91.1	91.1	0.0	0.0	N/A	N/A	N/A	N/A	N/A	N/A
	R10	BED (ASSUMED)	W10	19.2	18.4	0.8	4.2	84.3	84.3	0.0	0.0	48	14	45	14	6.3	0.0
	R11	BED (ASSUMED)	W11	19.2	18.4	0.8	4.2	84.3	84.3	0.0	0.0	48	14	45	14	6.3	0.0
F02	R1	BED (ASSUMED)	W1	31.6	25.7	5.9	18.7	96.9	96.9	0.0	0.0	N/A	N/A	N/A	N/A	N/A	N/A
			W2	31.6	25.8	5.8	18.4					N/A	N/A	N/A	N/A	N/A	N/A

FLOOR	ROOM	ROOM USE	WINDOW	VERTICAL SKY COMPONENT				NO SKY LINE				ANNUAL PROBABLE SUNLIGHT HOURS						
				BASELINE	CUMULATIVE	LOSS	%	BASELINE	CUMULATIVE	LOSS	%	WINDOW BASELINE		WINDOW CUMULATIVE		TOTAL % LOSS	WINTER % LOSS	
												TOTAL	WINTER	TOTAL	WINTER			
ST LEONARDS ROAD 134-146																		
F00	R1	UNKNOWN	W1	31.5	26.0	5.5	17.5	95.4	93.1	2.3	2.4	N/A	N/A	N/A	N/A	N/A	N/A	
	R2	L/K/D	W2	33.1	27.9	5.2	15.7	100.0	99.8	0.2	0.2	22	1	19	1	13.6	0.0	
			W3	30.0	25.1	4.9	16.3					27	3	23	2	14.8	33.3	
			W4	32.9	32.9	0.0	0.0					49	13	49	13	0.0	0.0	
	R3	UNKNOWN	W5	33.9	28.0	5.9	17.4	95.4	93.7	1.7	1.8	N/A	N/A	N/A	N/A	N/A	N/A	
	R4	L/K/D	W6	33.3	28.4	4.9	14.7	100.0	99.6	0.4	0.4	26	3	22	2	15.4	33.3	
			W7	31.6	26.7	4.9	15.5					28	3	25	2	10.7	33.3	
			W8	33.6	33.6	0.0	0.0					52	16	52	16	0.0	0.0	
	R5	L/K/D	W9	31.3	31.3	0.0	0.0	100.0	100.0	0.0	0.0	48	15	48	15	0.0	0.0	
			W10	30.9	27.6	3.3	10.7					23	1	21	1	8.7	0.0	
			W11	31.5	27.8	3.7	11.7					27	2	25	2	7.4	0.0	
	R6	UNKNOWN	W12	32.6	27.6	5.0	15.3	95.9	95.9	0.0	0.0	N/A	N/A	N/A	N/A	N/A	N/A	
	R7	UNKNOWN	W13	32.3	27.6	4.7	14.6	95.4	94.3	1.1	1.2	N/A	N/A	N/A	N/A	N/A	N/A	
	R8	L/K/D	W14	31.8	27.8	4.0	12.6	99.8	99.6	0.2	0.2	26	3	24	2	7.7	33.3	
			W15	30.7	26.6	4.1	13.4					28	3	27	2	3.6	33.3	
			W16	34.1	34.1	0.0	0.0					52	16	52	16	0.0	0.0	
	R9	LKD (ASSUMED)	W17	27.6	25.0	2.6	9.4	100.0	100.0	0.0	0.0	21	0	21	0	0.0	0.0	
			W18	25.2	22.2	3.0	11.9					27	2	27	2	0.0	0.0	
			W19	34.3	34.3	0.0	0.0					52	16	52	16	0.0	0.0	
	R10	UNKNOWN	W20	28.5	26.7	1.8	6.3	93.7	90.2	3.5	3.7	N/A	N/A	N/A	N/A	N/A	N/A	
	R11	L/K/D	W21	28.0	26.3	1.7	6.1	99.6	99.6	0.0	0.0	20	2	20	2	0.0	0.0	
			W22	25.3	23.7	1.6	6.3					24	3	23	2	4.2	33.3	
			W23	34.5	34.5	0.0	0.0					54	18	54	18	0.0	0.0	
	R12	L/K/D	W24	33.8	33.8	0.0	0.0	99.8	99.6	0.2	0.2	54	18	54	18	0.0	0.0	
			W25	27.3	25.3	2.0	7.3					20	2	20	2	0.0	0.0	
			W26	26.5	24.2	2.3	8.7					24	3	23	3	4.2	0.0	
	R13	UNKNOWN	W27	18.7	16.3	2.4	12.8	93.6	91.3	2.3	2.5	N/A	N/A	N/A	N/A	N/A	N/A	
F01	R1	BED (ASSUMED)	W1	23.9	18.0	5.9	24.7	89.5	89.5	0.0	0.0	N/A	N/A	N/A	N/A	N/A	N/A	
	R2	BED (ASSUMED)	W2	24.2	18.3	5.9	24.4	92.7	92.7	0.0	0.0	N/A	N/A	N/A	N/A	N/A	N/A	
	R3	BED (ASSUMED)	W3	24.2	18.4	5.8	24.0	89.5	89.5	0.0	0.0	N/A	N/A	N/A	N/A	N/A	N/A	
	R4	BED (ASSUMED)	W4	24.2	18.4	5.8	24.0	92.7	92.7	0.0	0.0	N/A	N/A	N/A	N/A	N/A	N/A	
	R5	BED (ASSUMED)	W5	24.2	18.5	5.7	23.6	92.7	92.7	0.0	0.0	N/A	N/A	N/A	N/A	N/A	N/A	
	R6	BED (ASSUMED)	W6	24.2	18.5	5.7	23.6	89.5	89.5	0.0	0.0	N/A	N/A	N/A	N/A	N/A	N/A	
	R7	BED (ASSUMED)	W7	24.1	18.6	5.5	22.8	89.5	89.5	0.0	0.0	N/A	N/A	N/A	N/A	N/A	N/A	
	R8	BED (ASSUMED)	W8	24.0	18.7	5.3	22.1	92.7	92.7	0.0	0.0	N/A	N/A	N/A	N/A	N/A	N/A	
	R9	BED (ASSUMED)	W9	23.9	18.8	5.1	21.3	92.7	92.7	0.0	0.0	N/A	N/A	N/A	N/A	N/A	N/A	
	R10	BED (ASSUMED)	W10	23.7	18.8	4.9	20.7	89.5	89.5	0.0	0.0	N/A	N/A	N/A	N/A	N/A	N/A	
	R11	BED (ASSUMED)	W11	23.6	18.9	4.7	19.9	89.5	89.5	0.0	0.0	N/A	N/A	N/A	N/A	N/A	N/A	
	R12	BED (ASSUMED)	W12	23.5	18.8	4.7	20.0	92.7	92.7	0.0	0.0	N/A	N/A	N/A	N/A	N/A	N/A	
	R13	BED (ASSUMED)	W13	23.2	18.3	4.9	21.1	92.7	92.7	0.0	0.0	N/A	N/A	N/A	N/A	N/A	N/A	
	R14	BED (ASSUMED)	W14	14.1	9.9	4.2	29.8	87.9	87.9	0.0	0.0	N/A	N/A	N/A	N/A	N/A	N/A	
F02	R1	BED (ASSUMED)	W1	35.1	29.5	5.6	16.0	98.0	98.0	0.0	0.0	N/A	N/A	N/A	N/A	N/A	N/A	
			W2	35.2	29.5	5.7	16.2					N/A	N/A	N/A	N/A	N/A	N/A	
ST LEONARDS ROAD 148-154																		
F00	R1	LIVING (ASSUMED)	W1	22.8	22.8	0.0	0.0	99.8	99.8	0.0	0.0	7	0	7	0	0.0	0.0	
			W2	33.1	33.1	0.0	0.0					51	17	51	17	0.0	0.0	
			W3	7.8	7.8	0.0	0.0					21	10	21	10	0.0	0.0	
			W4	30.7	28.5	2.2	7.2					29	4	25	3	13.6	25.0	
		R2	UNKNOWN	W5	25.3	23.8	1.5	5.9	99.6	99.6	0.0	0.0	N/A	N/A	N/A	N/A	N/A	N/A
			W6	27.6	25.7	1.9	6.9					N/A	N/A	N/A	N/A	N/A	N/A	
		R3	LIVING (ASSUMED)	W7	30.2	27.7	2.5	8.3	98.6	98.6	0.0	0.0	N/A	N/A	N/A	N/A	N/A	N/A
			W8	29.4	27.3	2.1	7.1					N/A	N/A	N/A	N/A	N/A	N/A	
		R4	LIVING (ASSUMED)	W9	28.2	25.1	3.1	11.0	94.6	94.6	0.0	0.0	N/A	N/A	N/A	N/A	N/A	N/A

FLOOR	ROOM	ROOM USE	WINDOW	VERTICAL SKY COMPONENT				NO SKY LINE				ANNUAL PROBABLE SUNLIGHT HOURS					
				BASELINE	CUMULATIVE	LOSS	%	BASELINE	CUMULATIVE	LOSS	%	WINDOW BASELINE		WINDOW CUMULATIVE		TOTAL % LOSS	WINTER % LOSS
												TOTAL	WINTER	TOTAL	WINTER		
			W10	29.9	27.2	2.7	9.0					N/A	N/A	N/A	N/A	N/A	N/A
	R5	UNKNOWN	W11	29.6	26.2	3.4	11.5	98.3	98.3	0.0	0.0	N/A	N/A	N/A	N/A	N/A	N/A
			W12	26.9	23.8	3.1	11.5					N/A	N/A	N/A	N/A	N/A	N/A
	R6	L/K/D	W13	6.9	6.9	0.0	0.0	99.8	99.8	0.0	0.0	8	0	8	0	0.0	0.0
			W14	35.4	35.4	0.0	0.0					56	20	56	20	0.0	0.0
			W15	22.4	22.4	0.0	0.0					51	20	51	20	0.0	0.0
			W16	32.2	28.9	3.3	10.2					29	3	24	3	17.2	0.0
F01	R1	BED (ASSUMED)	W1	19.9	16.1	3.8	19.1	95.2	95.2	0.0	0.0	N/A	N/A	N/A	N/A	N/A	N/A
	R2	BED (ASSUMED)	W2	20.1	16.0	4.1	20.4	94.7	94.7	0.0	0.0	N/A	N/A	N/A	N/A	N/A	N/A
	R3	BED (ASSUMED)	W3	20.3	16.0	4.3	21.2	94.7	94.7	0.0	0.0	N/A	N/A	N/A	N/A	N/A	N/A
	R4	BED (ASSUMED)	W4	20.4	15.9	4.5	22.1	94.7	94.7	0.0	0.0	N/A	N/A	N/A	N/A	N/A	N/A
SHERMAN HOUSE																	
F00	R1	LIVING ROOM	W1	28.2	28.2	0.0	0.0	100.0	100.0	0.0	0.0	N/A	N/A	N/A	N/A	N/A	N/A
			W2	31.1	27.2	3.9	12.5					N/A	N/A	N/A	N/A	N/A	N/A
	R2	BEDROOM	W3	28.7	24.2	4.5	15.7	98.3	96.3	2.0	2.0	N/A	N/A	N/A	N/A	N/A	N/A
	R3	BEDROOM	W4	25.3	22.3	3.0	11.9	95.0	92.0	3.0	3.2	N/A	N/A	N/A	N/A	N/A	N/A
	R4	KITCHEN	W5	30.4	24.8	5.6	18.4	98.9	98.3	0.6	0.6	N/A	N/A	N/A	N/A	N/A	N/A
	R5	LIVING ROOM	W6	29.7	23.8	5.9	19.9	99.3	90.1	9.2	9.3		0	0	0	100.0	0.0
			W7	30.0	14.0	16.0	53.3					46	12	13	2	71.7	83.3
	R6	BEDROOM	W8	27.5	11.3	16.2	58.9	86.6	41.1	45.5	52.5	41	10	10	1	75.6	90.0
	R7	BEDROOM	W9	28.5	10.5	18.0	63.2	89.9	41.6	48.3	53.7	41	11	10	1	75.6	90.9
	R8	BEDROOM	W10	28.1	9.2	18.9	67.3	89.4	27.4	62.0	69.4	39	10	10	1	74.4	90.0
	R9	BEDROOM	W11	27.0	8.5	18.5	68.5	88.2	23.9	64.3	72.9	30	5	7	0	76.7	100.0
	R10	LIVING ROOM	W12	28.3	8.8	19.5	68.9	98.1	16.9	81.2	82.8	41	11	12	3	70.7	72.7
	R11	KITCHEN	W13	20.2	12.2	8.0	39.6	83.7	68.4	15.3	18.3	N/A	N/A	N/A	N/A	N/A	N/A
	R12	KITCHEN	W14	16.1	5.4	10.7	66.5	91.4	69.6	21.8	23.9	36	5	14	1	61.1	80.0
			W15	19.3	8.4	10.9	56.5					44	8	20	2	54.5	75.0
	R13	LIVING ROOM	W16	21.4	12.0	9.4	43.9	100.0	100.0	0.0	0.0	43	10	23	5	46.5	50.0
			W17	31.3	31.3	0.0	0.0					29	4	29	4	0.0	0.0
F01	R1	L/K/D	W1	32.2	32.2	0.0	0.0	99.2	99.2	0.0	0.0	N/A	N/A	N/A	N/A	N/A	N/A
			W2	30.7	30.7	0.0	0.0					N/A	N/A	N/A	N/A	N/A	N/A
			W3	23.3	19.3	4.0	17.2					N/A	N/A	N/A	N/A	N/A	N/A
	R2	BEDROOM	W4	31.8	27.3	4.5	14.2	91.6	69.6	22.0	24.0	N/A	N/A	N/A	N/A	N/A	N/A
	R3	BEDROOM	W5	27.3	24.3	3.0	11.0	92.5	87.5	5.0	5.4	N/A	N/A	N/A	N/A	N/A	N/A
	R4	L/K/D	W6	32.2	26.6	5.6	17.4	99.2	91.3	7.9	8.0	6	0	1	0	83.3	0.0
			W7	31.5	25.6	5.9	18.7					3	0	1	0	66.7	0.0
			W8	19.4	4.7	14.7	75.8					31	13	6	4	80.6	69.2
	R5	BEDROOM	W9	31.2	13.0	18.2	58.3	92.9	30.2	62.7	67.5	44	12	12	2	72.7	83.3
	R6	BEDROOM	W10	31.3	12.0	19.3	61.7	96.5	38.9	57.6	59.7	44	12	12	2	72.7	83.3
	R7	BEDROOM	W11	31.1	10.7	20.4	65.6	96.5	32.1	64.4	66.7	44	12	11	2	75.0	83.3
	R8	BEDROOM	W12	31.0	10.3	20.7	66.8	93.5	33.0	60.5	64.7	43	11	12	2	72.1	81.8
	R9	L/K/D	W13	18.7	1.5	17.2	92.0	99.4	87.6	11.8	11.9	31	15	4	4	87.1	73.3
			W14	24.6	14.4	10.2	41.5					29	3	5	0	82.8	100.0
	R10	L/K/D	W15	20.0	6.9	13.1	65.5	99.8	99.8	0.0	0.0	42	10	15	1	64.3	90.0
			W16	23.3	10.4	12.9	55.4					50	14	23	4	54.0	71.4
			W17	25.0	13.8	11.2	44.8					51	15	24	5	52.9	66.7
			W18	20.3	20.2	0.1	0.5					22	5	22	5	0.0	0.0
F02	R1	L/K/D	W1	33.3	33.2	0.1	0.3	99.2	99.2	0.0	0.0	N/A	N/A	N/A	N/A	N/A	N/A
			W2	31.9	31.9	0.0	0.0					N/A	N/A	N/A	N/A	N/A	N/A
			W3	35.2	31.1	4.1	11.6					N/A	N/A	N/A	N/A	N/A	N/A
	R2	BEDROOM	W4	33.3	28.7	4.6	13.8	91.6	72.0	19.6	21.4	N/A	N/A	N/A	N/A	N/A	N/A
	R3	BEDROOM	W5	28.7	25.5	3.2	11.1	92.5	88.5	4.0	4.3	N/A	N/A	N/A	N/A	N/A	N/A
	R4	L/K/D	W6	33.5	27.9	5.6	16.7	99.2	95.4	3.8	3.8	6	0	2	0	66.7	0.0
			W7	32.7	26.9	5.8	17.7					3	0	1	0	66.7	0.0

FLOOR	ROOM	ROOM USE	WINDOW	VERTICAL SKY COMPONENT				NO SKY LINE				ANNUAL PROBABLE SUNLIGHT HOURS					
				BASELINE	CUMULATIVE	LOSS	%	BASELINE	CUMULATIVE	LOSS	%	WINDOW BASELINE		WINDOW CUMULATIVE		TOTAL % LOSS	WINTER % LOSS
												TOTAL	WINTER	TOTAL	WINTER		
			W8	35.1	17.8	17.3	49.3					52	17	21	4	59.6	76.5
	R5	BEDROOM	W9	33.5	14.7	18.8	56.1	92.9	32.8	60.1	64.7	48	15	17	2	64.6	86.7
	R6	BEDROOM	W10	33.4	13.9	19.5	58.4	96.8	41.5	55.3	57.1	48	15	15	2	68.8	86.7
	R7	BEDROOM	W11	33.4	12.5	20.9	62.6	96.5	35.9	60.6	62.8	47	14	14	2	70.2	85.7
	R8	BEDROOM	W12	33.3	12.1	21.2	63.7	93.5	38.2	55.3	59.1	48	15	14	2	70.8	86.7
	R9	L/K/D	W13	34.8	13.3	21.5	61.8	99.4	89.5	9.9	10.0	51	17	18	4	64.7	76.5
			W14	28.1	16.7	11.4	40.6					30	4	5	0	83.3	100.0
	R10	L/K/D	W15	22.5	8.5	14.0	62.2	100.0	99.8	0.2	0.2	48	14	19	2	60.4	85.7
			W16	26.2	12.2	14.0	53.4					59	19	30	5	49.2	73.7
			W17	27.8	15.3	12.5	45.0					58	21	29	5	50.0	76.2
			W18	35.2	35.1	0.1	0.3					33	5	33	5	0.0	0.0
F03	R1	L/K/D	W1	33.7	33.6	0.1	0.3	98.6	98.6	0.0	0.0	N/A	N/A	N/A	N/A	N/A	N/A
			W2	24.9	23.5	1.4	5.6					N/A	N/A	N/A	N/A	N/A	N/A
	R2	BEDROOM	W3	34.2	29.6	4.6	13.5	92.8	84.7	8.1	8.7	N/A	N/A	N/A	N/A	N/A	N/A
	R3	BEDROOM	W4	30.0	26.8	3.2	10.7	93.8	92.5	1.3	1.4	N/A	N/A	N/A	N/A	N/A	N/A
	R4	L/K/D	W5	34.1	28.8	5.3	15.5	98.7	95.6	3.1	3.1	6	0	2	0	66.7	0.0
			W6	24.1	12.4	11.7	48.5					33	6	16	0	51.5	100.0
	R5	BEDROOM	W7	34.4	16.6	17.8	51.7	89.6	50.7	38.9	43.4	48	15	19	2	60.4	86.7
	R6	BEDROOM	W8	34.3	15.8	18.5	53.9	96.8	44.7	52.1	53.8	48	15	16	2	66.7	86.7
	R7	BEDROOM	W9	34.4	14.6	19.8	57.6	96.5	39.1	57.4	59.5	48	15	15	2	68.8	86.7
	R8	BEDROOM	W10	34.3	14.2	20.1	58.6	90.1	56.9	33.2	36.8	48	15	16	2	66.7	86.7
	R9	L/K/D	W11	25.1	8.1	17.0	67.7	98.7	79.0	19.7	20.0	41	15	11	1	73.2	93.3
			W12	31.5	20.2	11.3	35.9					31	5	5	0	83.9	100.0
			W13	22.9	17.7	5.2	22.7					30	5	13	0	56.7	100.0
	R10	L/K/D	W14	25.2	11.4	13.8	54.8	99.0	90.9	8.1	8.2	55	15	29	2	47.3	86.7
			W15	28.7	15.3	13.4	46.7					66	21	40	5	39.4	76.2
			W16	25.6	25.5	0.1	0.4					26	4	26	4	0.0	0.0
ST.NICHOLAS CHURCH																	
F00	R1	ANCILLARY SPACE	W1	18.7	18.7	0.0	0.0	99.4	96.1	3.3	3.3	1	0	1	0	0.0	0.0
			W2	21.2	21.2	0.0	0.0					4	0	4	0	0.0	0.0
			W3	3.9	2.4	1.5	38.5					0	0	0	0	0.0	0.0
			W4	3.9	2.4	1.5	38.5					0	0	0	0	0.0	0.0
			W5	3.8	2.4	1.4	36.8					0	0	0	0	0.0	0.0
			W6	3.7	2.4	1.3	35.1					0	0	0	0	0.0	0.0
			W7	3.6	2.3	1.3	36.1					0	0	0	0	0.0	0.0
			W8	29.7	11.1	18.6	62.6					44	13	17	7	61.4	46.2
			W9	29.7	11.2	18.5	62.3					45	13	17	6	62.2	53.8
			W10	29.8	11.2	18.6	62.4					45	13	17	6	62.2	53.8
			W11	29.8	12.0	17.8	59.7					44	11	21	7	52.3	36.4
			W12	29.9	12.4	17.5	58.5					45	12	23	7	48.9	41.7
			W13	29.9	12.8	17.1	57.2					45	12	25	7	44.4	41.7
			W14	29.6	13.0	16.6	56.1					44	12	23	6	47.7	50.0
	R2	WORSHIP AREA	W15	30.4	25.5	4.9	16.1	98.9	97.2	1.7	1.7	N/A	N/A	N/A	N/A	N/A	N/A
			W16	30.3	25.0	5.3	17.5					N/A	N/A	N/A	N/A	N/A	N/A
			W17	30.2	24.4	5.8	19.2					N/A	N/A	N/A	N/A	N/A	N/A
			W18	26.4	12.6	13.8	52.3					N/A	N/A	N/A	N/A	N/A	N/A
			W19	26.5	12.1	14.4	54.3					N/A	N/A	N/A	N/A	N/A	N/A
			W20	22.8	9.5	13.3	58.3					N/A	N/A	N/A	N/A	N/A	N/A
	R3	WORSHIP AREA	W21	28.8	16.6	12.2	42.4	99.7	98.2	1.5	1.5	N/A	N/A	N/A	N/A	N/A	N/A
			W22	32.3	18.6	13.7	42.4					N/A	N/A	N/A	N/A	N/A	N/A
			W23	28.9	17.1	11.8	40.8					N/A	N/A	N/A	N/A	N/A	N/A
			W24	33.1	29.4	3.7	11.2					N/A	N/A	N/A	N/A	N/A	N/A
			W25	32.6	29.1	3.5	10.7					N/A	N/A	N/A	N/A	N/A	N/A
			W26	31.0	27.8	3.2	10.3					N/A	N/A	N/A	N/A	N/A	N/A
			W27	24.1	21.4	2.7	11.2					N/A	N/A	N/A	N/A	N/A	N/A
	R4	UNKNOWN	W28	20.2	17.4	2.8	13.9	94.1	83.0	11.1	11.8	38	11	34	8	10.5	27.3

FLOOR	ROOM	ROOM USE	WINDOW	VERTICAL SKY COMPONENT				NO SKY LINE				ANNUAL PROBABLE SUNLIGHT HOURS					
				BASELINE	CUMULATIVE	LOSS	%	BASELINE	CUMULATIVE	LOSS	%	WINDOW BASELINE		WINDOW CUMULATIVE		TOTAL % LOSS	WINTER % LOSS
												TOTAL	WINTER	TOTAL	WINTER		
	R5	UNKNOWN	W29	23.3	19.3	4.0	17.2	98.7	86.3	12.4	12.6	39	11	33	7	15.4	36.4
	R6	UNKNOWN	W30	25.4	20.3	5.1	20.1	99.3	88.9	10.4	10.5	40	11	33	7	17.5	36.4
	R7	UNKNOWN	W31	25.9	25.9	0.0	0.0	87.9	87.9	0.0	0.0	24	5	24	5	0.0	0.0
	R8	UNKNOWN	W32	25.5	25.5	0.0	0.0	94.0	94.0	0.0	0.0	22	3	22	3	0.0	0.0
	R9	UNKNOWN	W33	26.4	26.4	0.0	0.0	99.5	99.5	0.0	0.0	25	3	25	3	0.0	0.0
	R10	UNKNOWN	W34	25.3	25.3	0.0	0.0	97.5	97.5	0.0	0.0	28	3	28	3	0.0	0.0
	R11	UNKNOWN	W35	22.1	22.1	0.0	0.0	85.4	75.9	9.5	11.1	26	5	26	5	0.0	0.0
F01	R1	LIVING (ASSUMED)	W1	28.6	22.7	5.9	20.6	99.1	99.1	0.0	0.0	42	11	34	7	19.0	36.4
			W2	21.9	20.2	1.7	7.8					52	22	48	18	7.7	18.2
	R2	UNKNOWN	W3	26.6	21.6	5.0	18.8	99.3	89.5	9.8	9.9	40	11	34	7	15.0	36.4
	R3	UNKNOWN	W4	22.9	19.7	3.2	14.0	98.0	86.3	11.7	11.9	39	12	35	8	10.3	33.3
	R4	KITCHEN (ASSUMED)	W5	32.5	32.4	0.1	0.3	98.6	98.6	0.0	0.0	30	5	30	5	0.0	0.0
			W6	32.4	32.3	0.1	0.3					30	5	30	5	0.0	0.0
	R5	UNKNOWN	W7	32.2	32.1	0.1	0.3	99.5	99.5	0.0	0.0	30	5	30	5	0.0	0.0
	R6	UNKNOWN	W8	31.9	31.8	0.1	0.3	99.5	99.5	0.0	0.0	30	5	30	5	0.0	0.0
	R7	UNKNOWN	W9	31.1	31.1	0.0	0.0	100.0	100.0	0.0	0.0	30	5	30	5	0.0	0.0
	R8	UNKNOWN	W10	29.9	29.9	0.0	0.0	100.0	99.5	0.5	0.5	30	5	30	5	0.0	0.0
	R9	UNKNOWN	W11	28.3	28.2	0.1	0.4	99.5	99.5	0.0	0.0	30	5	30	5	0.0	0.0
	R10	UNKNOWN	W12	25.4	25.4	0.0	0.0	96.0	95.0	1.0	1.0	30	5	30	5	0.0	0.0
F02	R1	LIVING (ASSUMED)	W1	29.2	22.0	7.2	24.7	99.1	99.1	0.0	0.0	42	13	31	8	26.2	38.5
			W2	33.6	31.6	2.0	6.0					77	24	72	19	6.5	20.8
	R2	UNKNOWN	W3	28.5	21.9	6.6	23.2	99.3	95.4	3.9	3.9	40	13	30	8	25.0	38.5
	R3	UNKNOWN	W4	25.9	20.6	5.3	20.5	99.3	95.4	3.9	3.9	37	13	31	9	16.2	30.8
	R4	KITCHEN (ASSUMED)	W5	29.7	29.6	0.1	0.3	98.6	98.6	0.0	0.0	28	5	28	5	0.0	0.0
			W6	29.6	29.6	0.0	0.0					28	5	28	5	0.0	0.0
	R5	UNKNOWN	W7	29.5	29.5	0.0	0.0	99.5	99.5	0.0	0.0	28	5	28	5	0.0	0.0
	R6	UNKNOWN	W8	29.4	29.4	0.0	0.0	99.5	99.5	0.0	0.0	28	5	28	5	0.0	0.0
	R7	UNKNOWN	W9	29.4	29.3	0.1	0.3	100.0	100.0	0.0	0.0	28	5	28	5	0.0	0.0
	R8	UNKNOWN	W10	29.2	29.2	0.0	0.0	99.5	99.5	0.0	0.0	28	5	28	5	0.0	0.0
	R9	UNKNOWN	W11	29.0	29.0	0.0	0.0	99.5	99.5	0.0	0.0	28	5	28	5	0.0	0.0
	R10	UNKNOWN	W12	28.8	28.7	0.1	0.3	99.5	99.5	0.0	0.0	28	5	28	5	0.0	0.0
WOOSTER GARDENS 1-7																	
F00	R1	KITCHEN	W1	21.3	19.2	2.1	9.9	100.0	76.3	23.7	23.7	34	7	30	7	11.8	0.0
	R2	LIVING ROOM	W2	24.7	20.5	4.2	17.0	99.0	99.0	0.0	0.0	37	6	31	6	16.2	0.0
			W3	30.3	30.3	0.0	0.0					31	4	31	4	0.0	0.0
	R3	KITCHEN	W4	25.2	20.4	4.8	19.0	71.4	43.4	28.0	39.2	38	6	32	6	15.8	0.0
			W5	25.4	20.5	4.9	19.3					39	6	32	6	17.9	0.0
			W6	25.5	20.6	4.9	19.2					39	6	32	6	17.9	0.0
			W7	25.6	20.7	4.9	19.1					39	6	32	6	17.9	0.0
			W8	25.6	20.9	4.7	18.4					40	7	33	7	17.5	0.0
	R4	LIVING ROOM	W9	25.6	21.0	4.6	18.0	98.8	98.8	0.0	0.0	38	5	31	5	18.4	0.0
			W10	25.6	21.0	4.6	18.0					38	5	32	5	15.8	0.0
			W11	25.5	21.1	4.4	17.3					39	5	34	5	12.8	0.0
			W12	25.3	21.0	4.3	17.0					38	4	34	4	10.5	0.0
			W13	23.5	19.3	4.2	17.9					28	2	24	2	14.3	0.0
			W14	30.3	30.3	0.0	0.0					29	3	29	3	0.0	0.0
	R5	KITCHEN	W15	25.0	21.0	4.0	16.0	58.2	39.6	18.6	32.0	37	3	33	3	10.8	0.0
			W16	24.9	21.0	3.9	15.7					37	3	33	3	10.8	0.0
			W17	24.8	21.0	3.8	15.3					34	1	30	1	11.8	0.0
	R6	LIVING ROOM	W18	24.5	21.0	3.5	14.3	98.6	98.2	0.4	0.4	34	1	30	1	11.8	0.0
			W19	24.4	21.1	3.3	13.5					34	1	30	1	11.8	0.0
			W20	24.1	21.0	3.1	12.9					33	0	30	0	9.1	0.0
			W21	23.9	21.0	2.9	12.1					31	0	29	0	6.5	0.0
			W22	29.5	29.5	0.0	0.0					24	1	24	1	0.0	0.0
	R7	KITCHEN	W23	24.0	21.4	2.6	10.8	100.0	97.1	2.9	2.9	30	0	28	0	6.7	0.0

FLOOR	ROOM	ROOM USE	WINDOW	VERTICAL SKY COMPONENT				NO SKY LINE				ANNUAL PROBABLE SUNLIGHT HOURS					
				BASELINE	CUMULATIVE	LOSS	%	BASELINE	CUMULATIVE	LOSS	%	WINDOW BASELINE		WINDOW CUMULATIVE		TOTAL % LOSS	WINTER % LOSS
												TOTAL	WINTER	TOTAL	WINTER		
	R8	LIVING ROOM	W24	24.0	21.9	2.1	8.8	99.9	99.9	0.0	0.0	25	0	24	0	4.0	0.0
			W25	27.9	27.9	0.0	0.0					19	0	19	0	0.0	0.0
F01	R1	BEDROOM	W1	29.1	23.2	5.9	20.3	96.5	90.0	6.5	6.7	42	10	33	9	21.4	10.0
	R2	BEDROOM	W2	29.4	23.5	5.9	20.1	98.6	85.4	13.2	13.4	42	9	34	8	19.0	11.1
	R3	BEDROOM	W3	28.9	23.7	5.2	18.0	96.5	93.5	3.0	3.1	40	6	33	6	17.5	0.0
	R4	BEDROOM	W4	28.6	24.0	4.6	16.1	98.3	91.7	6.6	6.7	41	7	34	7	17.1	0.0
	R5	BEDROOM	W5	27.7	24.0	3.7	13.4	96.5	96.5	0.0	0.0	38	5	33	5	13.2	0.0
	R6	BEDROOM	W6	27.3	24.1	3.2	11.7	97.9	96.2	1.7	1.7	39	5	33	5	15.4	0.0
	R7	BEDROOM	W7	26.5	23.8	2.7	10.2	96.5	96.5	0.0	0.0	35	2	30	2	14.3	0.0
	R8	BEDROOM	W8	26.2	23.9	2.3	8.8	96.9	95.5	1.4	1.4	33	1	31	1	6.1	0.0
WOOSTER GARDENS 9-15																	
F00	R1	KITCHEN	W1	23.0	21.0	2.0	8.7	99.6	88.9	10.7	10.7	31	7	28	6	9.7	14.3
	R2	LIVING ROOM	W2	31.4	31.4	0.0	0.0	99.1	98.8	0.3	0.3	29	3	29	3	0.0	0.0
			W3	27.1	22.9	4.2	15.5					38	7	35	6	7.9	14.3
	R3	KITCHEN	W4	29.2	23.7	5.5	18.8	100.0	93.0	7.0	7.0	43	12	35	7	18.6	41.7
	R4	LIVING ROOM	W5	31.9	31.9	0.0	0.0	98.7	98.7	0.0	0.0	30	3	30	3	0.0	0.0
			W6	29.9	24.5	5.4	18.1					47	13	39	7	17.0	46.2
	R5	KITCHEN	W7	30.3	24.9	5.4	17.8	99.6	94.2	5.4	5.4	48	14	41	10	14.6	28.6
	R6	LIVING ROOM	W8	32.3	32.3	0.0	0.0	99.4	98.8	0.6	0.6	32	5	32	5	0.0	0.0
			W9	30.7	25.8	4.9	16.0					50	14	39	8	22.0	42.9
	R7	KITCHEN	W10	30.6	26.0	4.6	15.0	100.0	97.5	2.5	2.5	47	14	37	9	21.3	35.7
	R8	LIVING ROOM	W11	32.5	32.5	0.0	0.0	99.9	99.3	0.6	0.6	33	5	33	5	0.0	0.0
			W12	30.7	26.6	4.1	13.4					49	14	39	9	20.4	35.7
F01	R1	BEDROOM	W1	31.1	24.9	6.2	19.9	97.1	94.1	3.0	3.1	45	12	38	8	15.6	33.3
	R2	BEDROOM	W2	32.1	25.5	6.6	20.6	99.0	92.0	7.0	7.1	47	14	40	10	14.9	28.6
	R3	BEDROOM	W3	32.3	25.7	6.6	20.4	97.1	97.1	0.0	0.0	46	13	39	9	15.2	30.8
	R4	BEDROOM	W4	32.6	26.3	6.3	19.3	99.0	95.8	3.2	3.2	51	17	42	11	17.6	35.3
	R5	BEDROOM	W5	32.5	26.6	5.9	18.2	97.1	97.1	0.0	0.0	49	14	40	9	18.4	35.7
	R6	BEDROOM	W6	32.8	27.1	5.7	17.4	99.0	96.5	2.5	2.5	51	16	43	12	15.7	25.0
	R7	BEDROOM	W7	32.4	27.2	5.2	16.0	97.1	97.1	0.0	0.0	48	14	37	9	22.9	35.7
	R8	BEDROOM	W8	32.5	27.5	5.0	15.4	99.0	97.2	1.8	1.8	49	15	40	12	18.4	20.0

1 METHODOLOGY

In order to undertake the daylight and sunlight assessments set out in the previous pages, we have prepared a three dimensional computer model and used specialist lighting simulation software.

The three dimensional representation of the proposed development has been modelled using the scheme drawings provided to us by Levitt Bernstein. This has been placed in the context of its surrounding buildings which have been modelled from survey information, photogrammetry, OS and site photographs. This allows for a precise model, which in turn ensures that analysis accurately represents the amount of daylight and sunlight available to the building facades, internal and external spaces, considering all of the surrounding obstructions and orientation.

1.1 SIMULATION ASSUMPTIONS

Where no values for reflectance, transmittance and maintenance factor were specified by the designer the following values from *BS 8206-2:2008, Annex A, tables A.1-A.6* were used for the calculation of Average Daylight Factor values. These values are shown in Table 1.

Table 01: Typical reflectance, transmittance and maintenance factors

REFLECTANCE VALUES:		MAINTENANCE FACTORS: GLAZING TYPE						TV (Normal)	A.3	A.4	A.5	A.6	TV (Total)
Surrounding	0.2	Triple Low-E (frames modelled)	0.63	8	1	1	1	0.58					
Pavement	0.2	Triple Low-E (frames not modelled)	0.63	8	1	1	0.8	0.46					
Grass	0.1	Triple Low-E (inclined, frames modelled)	0.63	8	2	1	1	0.53					
Water	0.1	Triple Low-E (inclined, frames not modelled)	0.63	8	2	1	0.8	0.42					
Yellow brick	0.3	Triple Low-E (horizontal, frames modelled)	0.63	8	3	1	1	0.48					
Red brick	0.2	Triple Low-E (horizontal, frames not modelled)	0.63	8	3	1	0.8	0.38					
Portland Stone	0.6	Double Low-E (frames modelled)	0.75	8	1	1	1	0.69					
Concrete	0.4	Double Low-E (frames not modelled)	0.75	8	1	1	0.8	0.55					
Internal walls (light grey)	0.68	Double Low-E (inclined, frames modelled)	0.75	8	2	1	1	0.63					
Internal ceiling (white paint)	0.85	Double Low-E (inclined, frames not modelled)	0.75	8	2	1	0.8	0.50					
Internal floor (medium veneer)	0.3	Double Low-E (horizontal, frames modelled)	0.75	8	3	1	1	0.57					
Internal floor (light veneer)	0.4	Double Low-E (horizontal, frames not modelled)	0.75	8	3	1	0.8	0.46					
TRANSMITTANCE VALUES		TV											
Triple glazing (Low-E): Pilkington K Glass 4/12/4/12/4 Argon filled 90%		0.63											
Double glazing (Low-E): Pilkington K Glass 4/16/4 Argon filled 90%		0.75											
Single glazing: Pilkington Optifloat Clear 4mm Annealed		0.90											
Translucent glazing (Low-E): Pilkington Optifloat Opal - 4mm K / 16/4mm Opal		0.74											
			Single (frames modelled)	0.9	8	1	1	1	0.83				
			Single (frames not modelled)	0.9	8	1	1	0.8	0.66				
			Single (inclined, frames modelled)	0.9	8	2	1	1	0.76				
			Single (inclined, frames not modelled)	0.9	8	2	1	0.8	0.60				
			Single (horizontal, frames modelled)	0.9	8	3	1	1	0.68				
			Single (horizontal, frames not modelled)	0.9	8	3	1	0.8	0.55				
			Double Translucent Low-E (frames modelled)	0.74	8	1	1	1	0.68				
			Double Translucent Low-E (frames not modelled)	0.74	8	1	1	0.8	0.54				
			Double Translucent Low-E (inclined, frames modelled)	0.74	8	2	1	1	0.62				
			Double Translucent Low-E (inclined, frames not modelled)	0.74	8	2	1	0.8	0.50				
			Double Translucent Low-E (horizontal, frames modelled)	0.74	8	3	1	1	0.56				
			Double Translucent Low-E (horizontal, frames not modelled)	0.74	8	3	1	0.8	0.45				

DAYLIGHT IMPACTS ON 45-47 ABBOTT RD CONSENTED V MAX PARAMETER

Vertical Sky Component (VSC) - No Sky Line (NSL)

FLOOR	ROOM	ROOM USE	WINDOW	VERTICAL SKY COMPONENT				NO SKY LINE			
				CONSENTED	MAX PARAMETER	LOSS	%	CONSENTED	MAX PARAMETER	LOSS	%
45-47 ABBOTT RD											
GROUND FLOOR	1	L/K/D	1E1	19.1	19.1	0.0	0.0	66.3	66.3	0.0	0.0
			1S1	3.0	3.0	0.0	0.0				
			1W1	6.1	6.1	0.0	0.0				
	2	L/K/D	2E1	18.8	18.8	0.0	0.0	73.4	73.4	0.0	0.0
			2N1	4.3	4.3	0.0	0.0				
			2W1	6.4	6.4	0.0	0.0				
	3	L/K/D	3E1	18.7	18.7	0.0	0.0	63.2	63.2	0.0	0.0
			3S1	2.3	2.3	0.0	0.0				
			3W1	6.4	6.4	0.0	0.0				
	4	BEDROOM	4E1	18.6	18.6	0.0	0.0	92.7	92.7	0.0	0.0
4N1			4.5	4.5	0.0	0.0					
5	L/K/D	5S1	26.4	23.1	3.3	12.5	81.4	68.3	13.1	16.1	
FIRST FLOOR	6	LIVING ROOM	6W1	31.6	31.5	0.1	0.3	96.8	96.8	0.0	0.0
			6W2	29.7	29.7	0.0	0.0				
	7	BEDROOM	7E1	28.9	28.9	0.0	0.0	100.0	100.0	0.0	0.0
	8	BEDROOM	8E1	28.7	28.7	0.0	0.0	100.0	100.0	0.0	0.0
	9	BEDROOM	9E1	28.6	28.6	0.0	0.0	96.2	96.2	0.0	0.0
			10E1	26.2	26.2	0.0	0.0				
	10	BEDROOM	10E1	26.2	26.2	0.0	0.0	99.4	99.4	0.0	0.0
			10E2	28.3	28.3	0.0	0.0				
	11	LIVING ROOM	11S1	28.0	24.6	3.4	12.1	99.6	99.6	0.0	0.0
			11W1	17.6	17.2	0.4	2.3				
	12	BEDROOM	12N1	16.3	16.3	0.0	0.0	98.5	98.5	0.0	0.0
			12S1	17.1	14.0	3.1	18.1				
	13	LIVING ROOM	13W1	29.3	29.3	0.0	0.0	97.5	97.5	0.0	0.0
13W2			30.2	30.2	0.0	0.0					
SECOND FLOOR	14	BEDROOM	14W1	35.1	35.0	0.1	0.3	96.8	96.8	0.0	0.0
			14W2	32.6	32.6	0.0	0.0				
	15	BEDROOM	15E1	31.5	31.5	0.0	0.0	100.0	100.0	0.0	0.0
	16	BEDROOM	16E1	31.3	31.3	0.0	0.0	100.0	100.0	0.0	0.0
	17	BEDROOM	17E1	30.8	30.8	0.0	0.0	91.4	91.4	0.0	0.0
	18	L/K/D	18N1	23.5	23.5	0.0	0.0	100.0	100.0	0.0	0.0
			18S1	21.9	18.8	3.1	14.2				
			18S2	29.8	26.5	3.3	11.1				
			18W1	28.3	28.0	0.3	1.1				
	19	BEDROOM	19W1	25.1	25.1	0.0	0.0	93.1	93.1	0.0	0.0
20	BEDROOM	20W1	32.4	32.4	0.0	0.0	97.5	97.5	0.0	0.0	
		20W2	34.7	34.7	0.0	0.0					
THIRD FLOOR	21	BEDROOM	21E1	26.6	26.6	0.0	0.0	99.7	99.7	0.0	0.0
			21W1	34.2	34.2	0.0	0.0				
	22	BEDROOM	22E1	33.1	33.1	0.0	0.0	96.6	96.6	0.0	0.0
			22E2	30.7	30.7	0.0	0.0				
	23	L/K/D	23S1	31.6	28.4	3.2	10.1	100.0	99.8	0.2	0.2
			23W1	37.6	37.3	0.3	0.8				
			23W2	37.6	37.2	0.4	1.1				

DAYLIGHT IMPACTS ON 45-47 ABBOTT RD CONSENTED V MAX PARAMETER

Average Daylight Factor (ADF) - Annual Probable Sunlight Hours (APSH)

AVERAGE DAYLIGHT FACTOR						
FLOOR	ROOM	ROOM USE	CONSENTED	MAX PARAMETER	LOSS	%
45-47 ABBOTT RD						
GROUND FLOOR	1	L/K/D	1.2	1.2	0.0	0.0
	2	L/K/D	1.2	1.2	0.0	0.0
	3	L/K/D	0.9	0.9	0.0	0.0
	4	BEDROOM	0.9	0.9	0.0	0.0
	5	L/K/D	1.2	1.0	0.2	16.7

ANNUAL PROBABLE SUNLIGHT HOURS (ROOM)								
FLOOR	ROOM	ROOM USE	ROOM CONSENTED		ROOM MAX PARAMETER		TOTAL % LOSS	WINTER % LOSS
			TOTAL	WINTER	TOTAL	WINTER		
45-47 ABBOTT RD								
GROUND FLOOR	1	L/K/D	38	7	38	7	0.0	0.0
	2	L/K/D	32	6	32	6	0.0	0.0
	3	L/K/D	30	5	30	5	0.0	0.0
	4	BEDROOM	28	5	28	5	0.0	0.0
	5	L/K/D	59	12	54	8	8.5	33.3

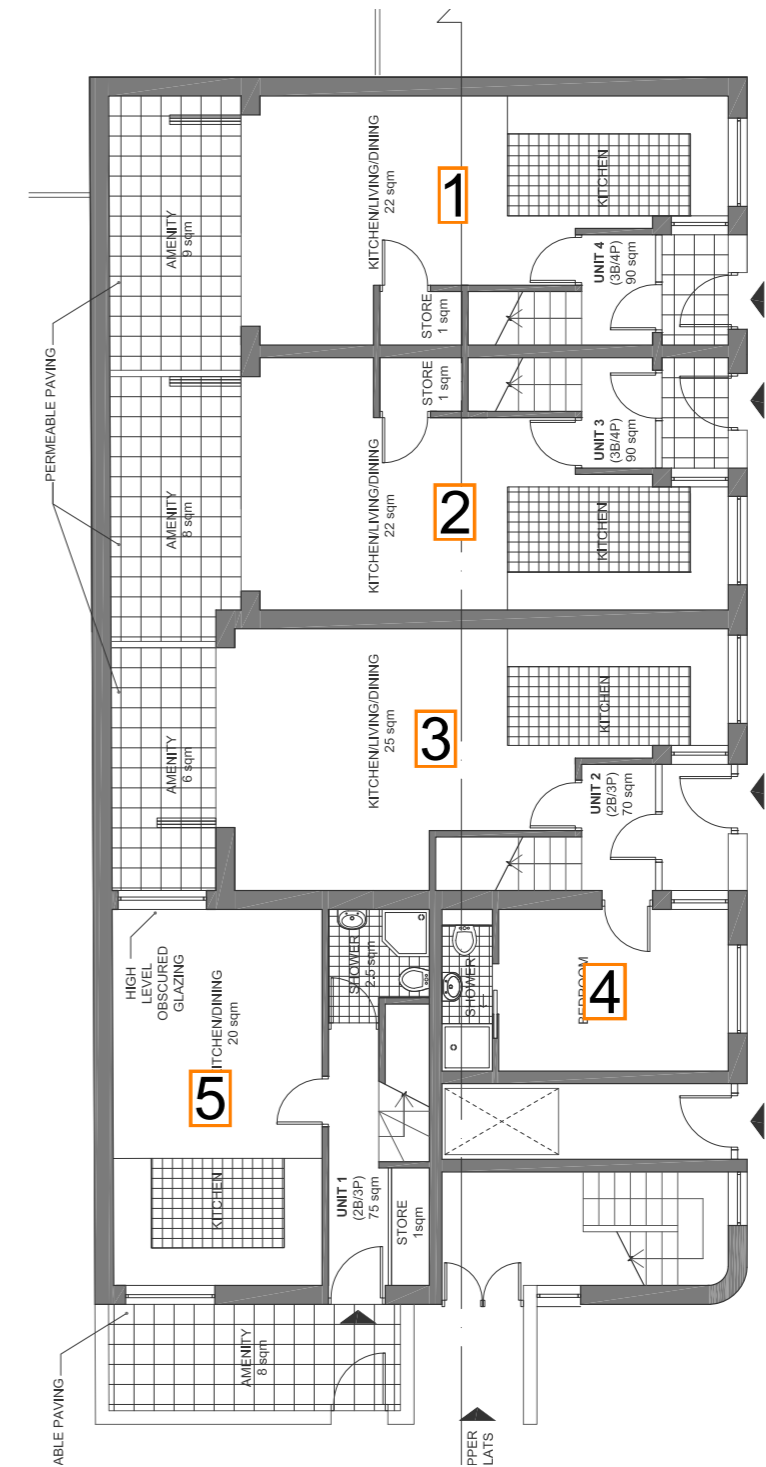

Fig. 01: Floor Plan

Table 02: Assessment Data

AVERAGE DAYLIGHT FACTOR						
FLOOR	ROOM	ROOM USE	CONSENTED	MAX PARAMETER	LOSS	%
FIRST FLOOR	6	LIVING ROOM	2.9	2.9	0.0	0.0
	7	BEDROOM	3.0	3.0	0.0	0.0
	8	BEDROOM	3.0	3.0	0.0	0.0
	9	BEDROOM	1.9	1.8	0.1	5.3
	10	BEDROOM	2.9	2.9	0.0	0.0
	11	LIVING ROOM	5.1	4.7	0.4	7.8
	12	BEDROOM	3.0	2.7	0.3	10.0
	13	LIVING ROOM	2.8	2.7	0.1	3.6

ANNUAL PROBABLE SUNLIGHT HOURS (ROOM)								
FLOOR	ROOM	ROOM USE	ROOM CONSENTED		ROOM MAX PARAMETER		TOTAL % LOSS	WINTER % LOSS
			TOTAL	WINTER	TOTAL	WINTER		
FIRST FLOOR	6	LIVING ROOM	N/A	N/A	N/A	N/A	N/A	N/A
	7	BEDROOM	47	10	47	10	0.0	0.0
	8	BEDROOM	45	9	45	9	0.0	0.0
	9	BEDROOM	45	9	45	9	0.0	0.0
	10	BEDROOM	43	8	43	8	0.0	0.0
	11	LIVING ROOM	64	14	61	11	4.7	21.4
	12	BEDROOM	31	9	26	4	16.1	55.6
	13	LIVING ROOM	N/A	N/A	N/A	N/A	N/A	N/A

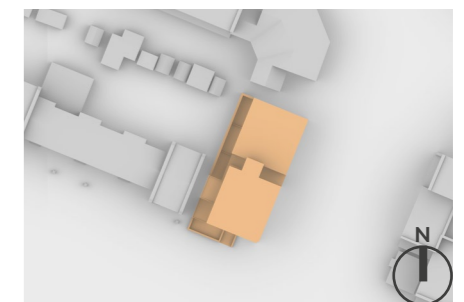
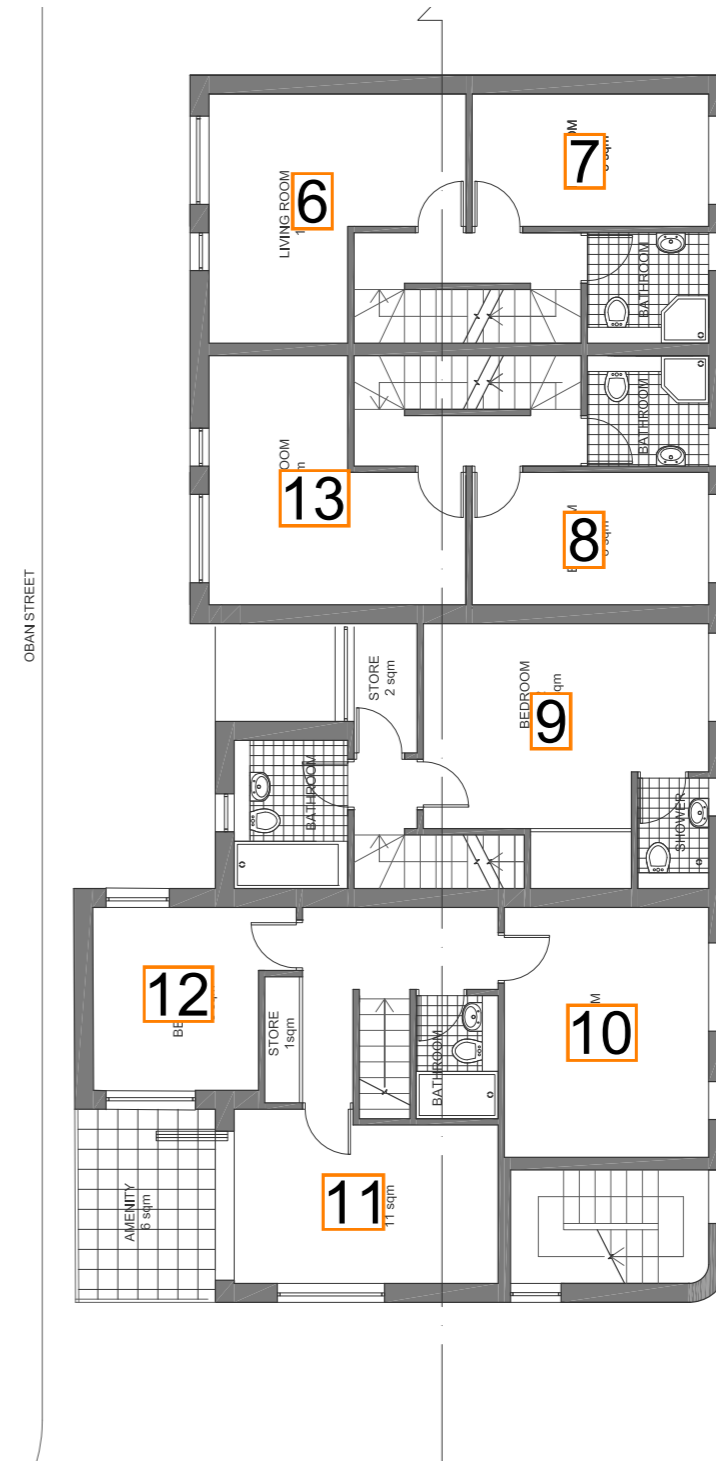

Table 03: Assessment Data

Fig. 02: Floor Plan

AVERAGE DAYLIGHT FACTOR						
FLOOR	ROOM	ROOM USE	CONSENTED	MAX PARAMETER	LOSS	%
SECOND FLOOR	14	BEDROOM	3.2	3.2	0.0	0.0
	15	BEDROOM	3.2	3.2	0.0	0.0
	16	BEDROOM	3.2	3.2	0.0	0.0
	17	BEDROOM	3.1	3.1	0.0	0.0
	18	L/K/D	4.1	3.9	0.2	4.9
	19	BEDROOM	0.8	0.8	0.0	0.0
	20	BEDROOM	3.2	3.2	0.0	0.0

ANNUAL PROBABLE SUNLIGHT HOURS (ROOM)								
FLOOR	ROOM	ROOM USE	ROOM CONSENTED		ROOM MAX PARAMETER		TOTAL % LOSS	WINTER % LOSS
			TOTAL	WINTER	TOTAL	WINTER		
SECOND FLOOR	14	BEDROOM	N/A	N/A	N/A	N/A	N/A	N/A
	15	BEDROOM	50	12	50	12	0.0	0.0
	16	BEDROOM	51	13	51	13	0.0	0.0
	17	BEDROOM	48	11	48	11	0.0	0.0
	18	L/K/D	71	19	66	14	7.0	26.3
	19	BEDROOM	N/A	N/A	N/A	N/A	N/A	N/A
	20	BEDROOM	N/A	N/A	N/A	N/A	N/A	N/A

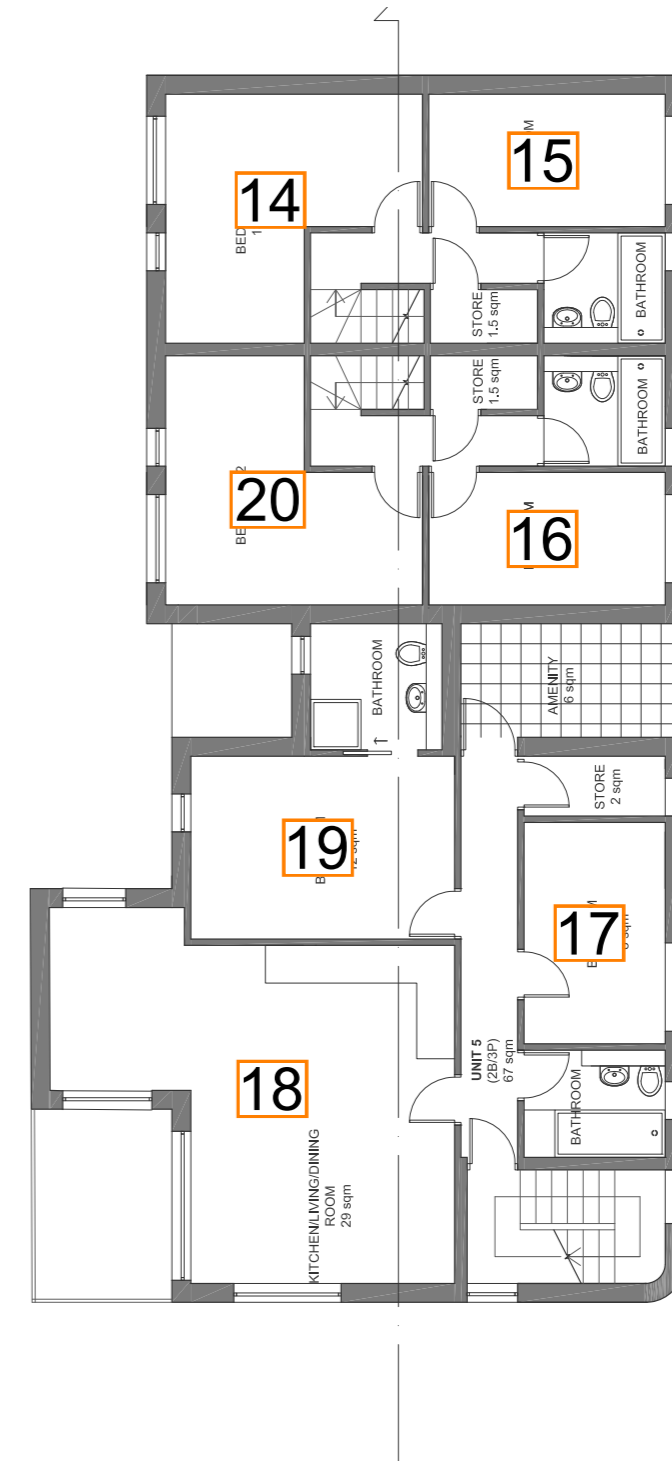

Fig. 03: Floor Plan

Table 04: Assessment Data

AVERAGE DAYLIGHT FACTOR						
FLOOR	ROOM	ROOM USE	CONSENTED	MAX PARAMETER	LOSS	%
THIRD FLOOR	21	BEDROOM	2.6	2.6	0.0	0.0
	22	BEDROOM	3.7	3.8	-0.1	-2.7
	23	L/K/D	6.3	6.1	0.2	3.2

ANNUAL PROBABLE SUNLIGHT HOURS (ROOM)								
FLOOR	ROOM	ROOM USE	ROOM CONSENTED		ROOM MAX PARAMETER		TOTAL % LOSS	WINTER % LOSS
			TOTAL	WINTER	TOTAL	WINTER		
THIRD FLOOR	21	BEDROOM	54	5	54	5	0.0	0.0
	22	BEDROOM	52	13	52	13	0.0	0.0
	23	L/K/D	72	20	68	16	5.6	20.0

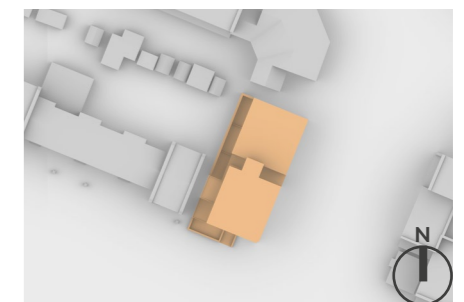
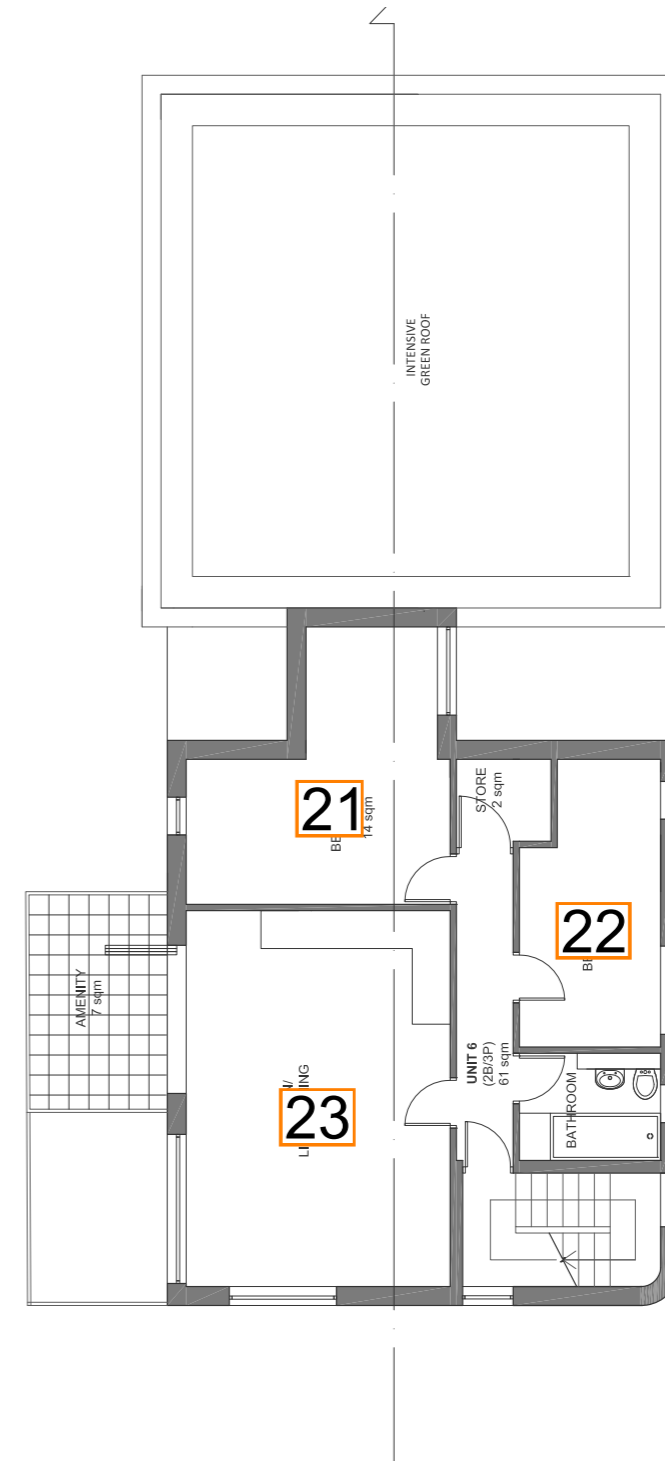

Fig. 04: Floor Plan

DAYLIGHT IMPACTS ON ISLAY WHARF CONSENTED V MAX PARAMETER

Vertical Sky Component (VSC) - No Sky Line (NSL)

FLOOR	FLAT	ROOM	ROOM USE	WINDOW	VERTICAL SKY COMPONENT				NO SKY LINE			
					CONSENTED	MAX PARAMETER	LOSS	%	CONSENTED	MAX PARAMETER	LOSS	%
ISLAY WHARF												
LEVEL 1		500	BEDROOM	500S1	18.2	17.2	1.0	5.5	95.5	95.5	0.0	0.0
				500S2	17.4	16.5	0.9	5.2				
		501	BEDROOM	501S1	16.7	15.5	1.2	7.2	72.0	72.0	0.0	0.0
		502	L/K/D	502S1	13.5	11.7	1.8	13.3	99.1	99.1	0.0	0.0
				502W1	25.0	18.7	6.3	25.2				
				502W2	31.0	25.0	6.0	19.4				
				502W3	33.0	27.3	5.7	17.3				
		503	L/K/D	503N1	13.5	13.5	0.0	0.0	98.9	98.9	0.0	0.0
				503W1	23.5	17.4	6.1	26.0				
				503W2	23.8	17.6	6.2	26.1				
				503W3	27.9	21.3	6.6	23.7				
		504	BEDROOM	504N1	9.5	9.5	0.0	0.0	42.7	42.7	0.0	0.0
		505	BEDROOM	505N1	14.8	14.8	0.0	0.0	88.3	88.3	0.0	0.0
				505N2	13.2	13.2	0.0	0.0				
LEVEL 2		506	BEDROOM	506S1	18.1	17.1	1.0	5.5	95.8	95.8	0.0	0.0
				506S2	18.5	17.7	0.8	4.3				
		507	BEDROOM	507S1	12.7	11.5	1.2	9.4	69.2	69.2	0.0	0.0
		508	L/K/D	508S1	19.9	18.1	1.8	9.0	99.8	99.6	0.2	0.2
				508W1	29.5	24.4	5.1	17.3				
				508W2	25.8	21.0	4.8	18.6				
				508W3	26.6	22.1	4.5	16.9				
		509	L/K/D	509N1	11.8	11.8	0.0	0.0	98.9	98.9	0.0	0.0
				509W1	32.5	27.6	4.9	15.1				
				509W2	30.9	25.9	5.0	16.2				
				509W3	25.5	20.1	5.4	21.2				
		510	BEDROOM	510N1	14.2	14.2	0.0	0.0	53.8	53.8	0.0	0.0
		511	BEDROOM	511N1	16.2	16.2	0.0	0.0	89.2	89.2	0.0	0.0
				511N2	16.0	16.0	0.0	0.0				
LEVEL 3		512	BEDROOM	512S1	21.1	20.2	0.9	4.3	95.7	95.7	0.0	0.0
				512S2	20.2	19.5	0.7	3.5				
		513	BEDROOM	513S1	19.7	18.6	1.1	5.6	72.9	72.9	0.0	0.0
		514	L/K/D	514S1	16.1	14.3	1.8	11.2	99.9	99.9	0.0	0.0
				514W1	27.1	23.4	3.7	13.7				
				514W2	33.1	29.7	3.4	10.3				
				514W3	34.9	31.6	3.3	9.5				
		515	L/K/D	515N1	16.8	16.8	0.0	0.0	99.1	99.1	0.0	0.0
				515W1	26.2	22.5	3.7	14.1				
				515W2	26.2	22.5	3.7	14.1				
				515W3	30.3	26.4	3.9	12.9				
		516	BEDROOM	516N1	12.1	12.1	0.0	0.0	45.6	45.6	0.0	0.0
		517	BEDROOM	517N1	17.2	17.2	0.0	0.0	85.9	85.9	0.0	0.0
				517N2	16.1	16.1	0.0	0.0				

DAYLIGHT IMPACTS ON ISLAY WHARF CONSENTED V MAX PARAMETER

Average Daylight Factor (ADF) - Annual Probable Sunlight Hours (APSH)

AVERAGE DAYLIGHT FACTOR						
FLOOR	ROOM	ROOM USE	CONSENTED	MAX PARAMETER	LOSS	%
ISLAY WHARF						
LEVEL 1	500	BEDROOM	2.4	2.3	0.1	4.2
	501	BEDROOM	1.8	1.7	0.1	5.6
	502	L/K/D	4.7	3.8	0.9	19.1
	503	L/K/D	4.1	3.2	0.9	22.0
	504	BEDROOM	1.0	1.0	0.0	0.0
	505	BEDROOM	1.8	1.8	0.0	0.0

ANNUAL PROBABLE SUNLIGHT HOURS (ROOM)								
FLOOR	ROOM	ROOM USE	ROOM CONSENTED		ROOM MAX PARAMETER		TOTAL % LOSS	WINTER % LOSS
			TOTAL	WINTER	TOTAL	WINTER		
ISLAY WHARF								
LEVEL 1	500	BEDROOM	50	13	49	12	2.0	7.7
	501	BEDROOM	42	13	41	12	2.4	7.7
	502	L/K/D	54	14	46	11	14.8	21.4
	503	L/K/D	44	14	35	8	20.5	42.9
	504	BEDROOM	N/A	N/A	N/A	N/A	N/A	N/A
	505	BEDROOM	N/A	N/A	N/A	N/A	N/A	N/A

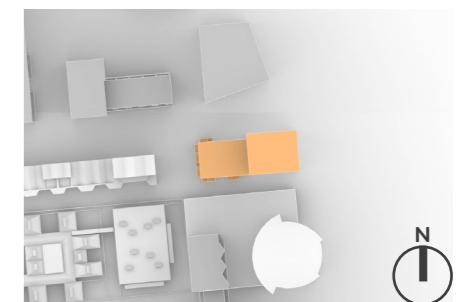
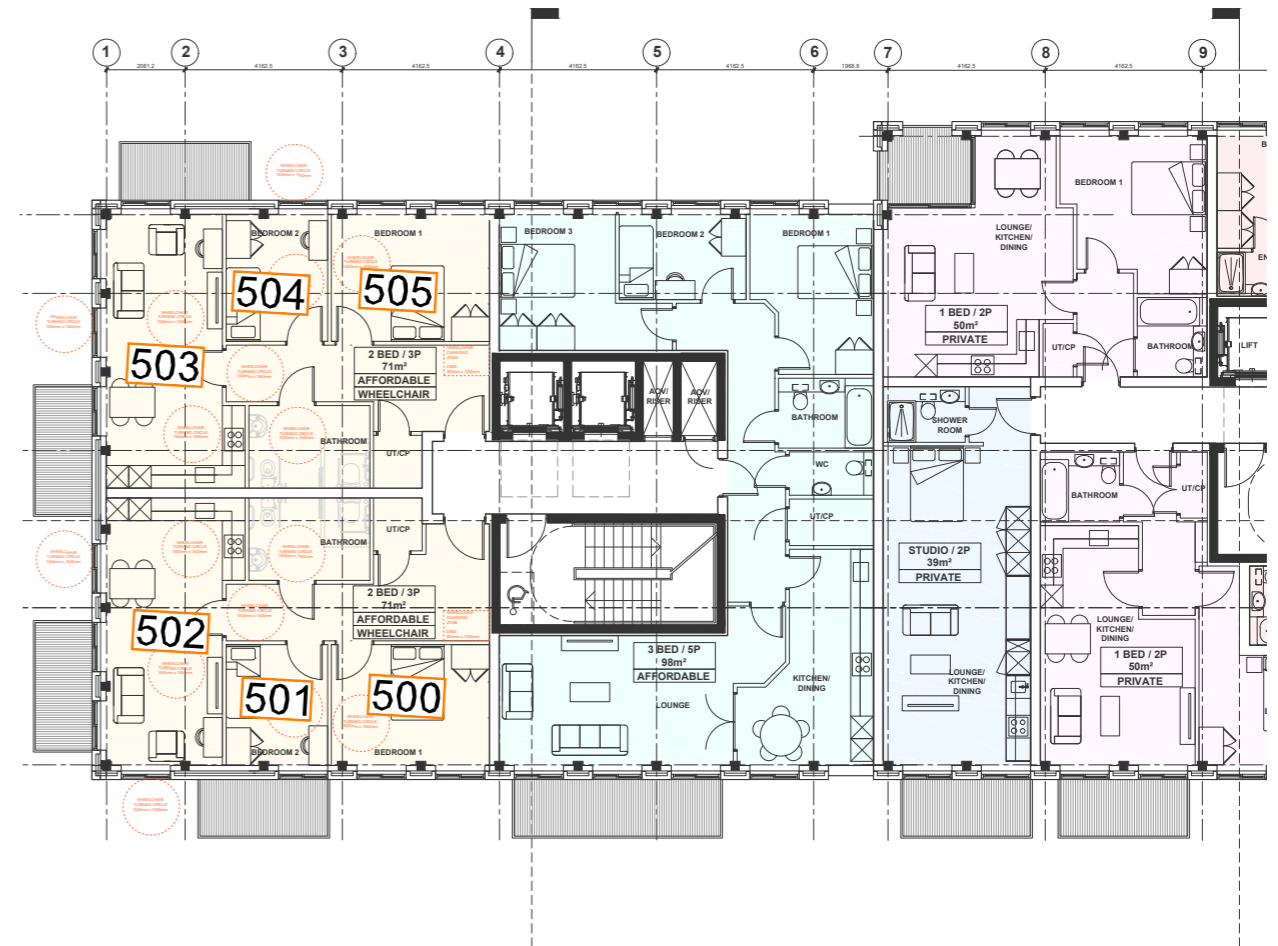

Fig. 01: Floor Plan

Table 01: Assessment Data

AVERAGE DAYLIGHT FACTOR						
FLOOR	ROOM	ROOM USE	CONSENTED	MAX PARAMETER	LOSS	%
LEVEL 2	506	BEDROOM	2.6	2.5	0.1	3.8
	507	BEDROOM	1.4	1.4	0.0	0.0
	508	L/K/D	4.7	4.0	0.7	14.9
	509	L/K/D	4.4	3.7	0.7	15.9
	510	BEDROOM	1.3	1.2	0.1	7.7
	511	BEDROOM	2.0	1.9	0.1	5.0

ANNUAL PROBABLE SUNLIGHT HOURS (ROOM)								
FLOOR	ROOM	ROOM USE	ROOM CONSENTED		ROOM MAX PARAMETER		TOTAL % LOSS	WINTER % LOSS
			TOTAL	WINTER	TOTAL	WINTER		
LEVEL 2	506	BEDROOM	48	13	47	12	2.1	7.7
	507	BEDROOM	34	14	33	13	2.9	7.1
	508	L/K/D	58	14	50	11	13.8	21.4
	509	L/K/D	46	14	38	8	17.4	42.9
	510	BEDROOM	N/A	N/A	N/A	N/A	N/A	N/A
	511	BEDROOM	N/A	N/A	N/A	N/A	N/A	N/A

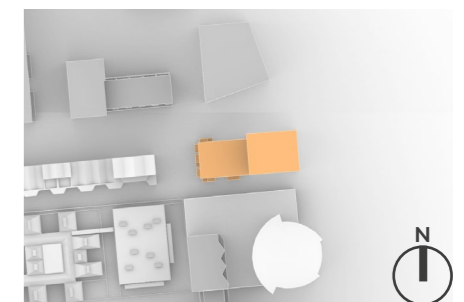
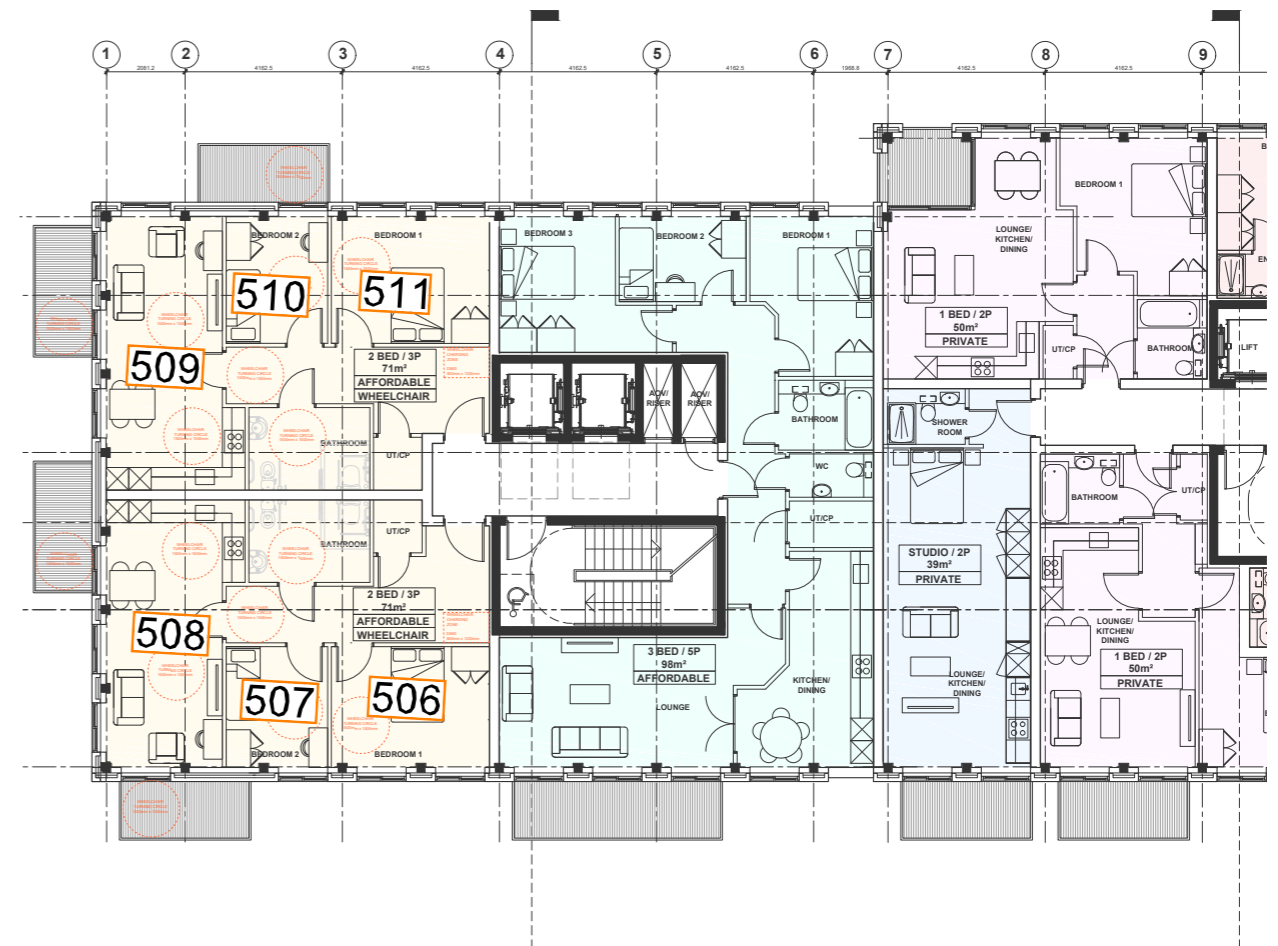

Fig. 02: Floor Plan

Table 02: Assessment Data

AVERAGE DAYLIGHT FACTOR						
FLOOR	ROOM	ROOM USE	CONSENTED	MAX PARAMETER	LOSS	%
LEVEL 3	512	BEDROOM	2.6	2.5	0.1	3.8
	513	BEDROOM	1.9	1.8	0.1	5.3
	514	L/K/D	4.1	3.6	0.5	12.2
	515	L/K/D	3.7	3.2	0.5	13.5
	516	BEDROOM	1.0	1.0	0.0	0.0
	517	BEDROOM	1.9	1.8	0.1	5.3

ANNUAL PROBABLE SUNLIGHT HOURS (ROOM)								
FLOOR	ROOM	ROOM USE	ROOM CONSENTED		ROOM MAX PARAMETER		TOTAL % LOSS	WINTER % LOSS
			TOTAL	WINTER	TOTAL	WINTER		
LEVEL 3	512	BEDROOM	55	15	54	14	1.8	6.7
	513	BEDROOM	47	16	46	15	2.1	6.3
	514	L/K/D	58	17	52	14	10.3	17.6
	515	L/K/D	46	14	40	8	13.0	42.9
	516	BEDROOM	N/A	N/A	N/A	N/A	N/A	N/A
	517	BEDROOM	N/A	N/A	N/A	N/A	N/A	N/A

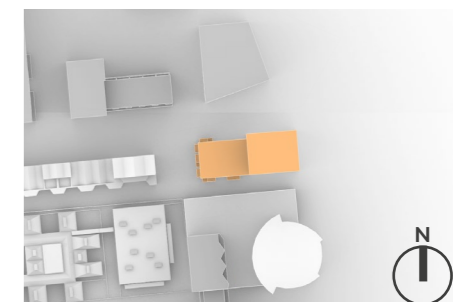
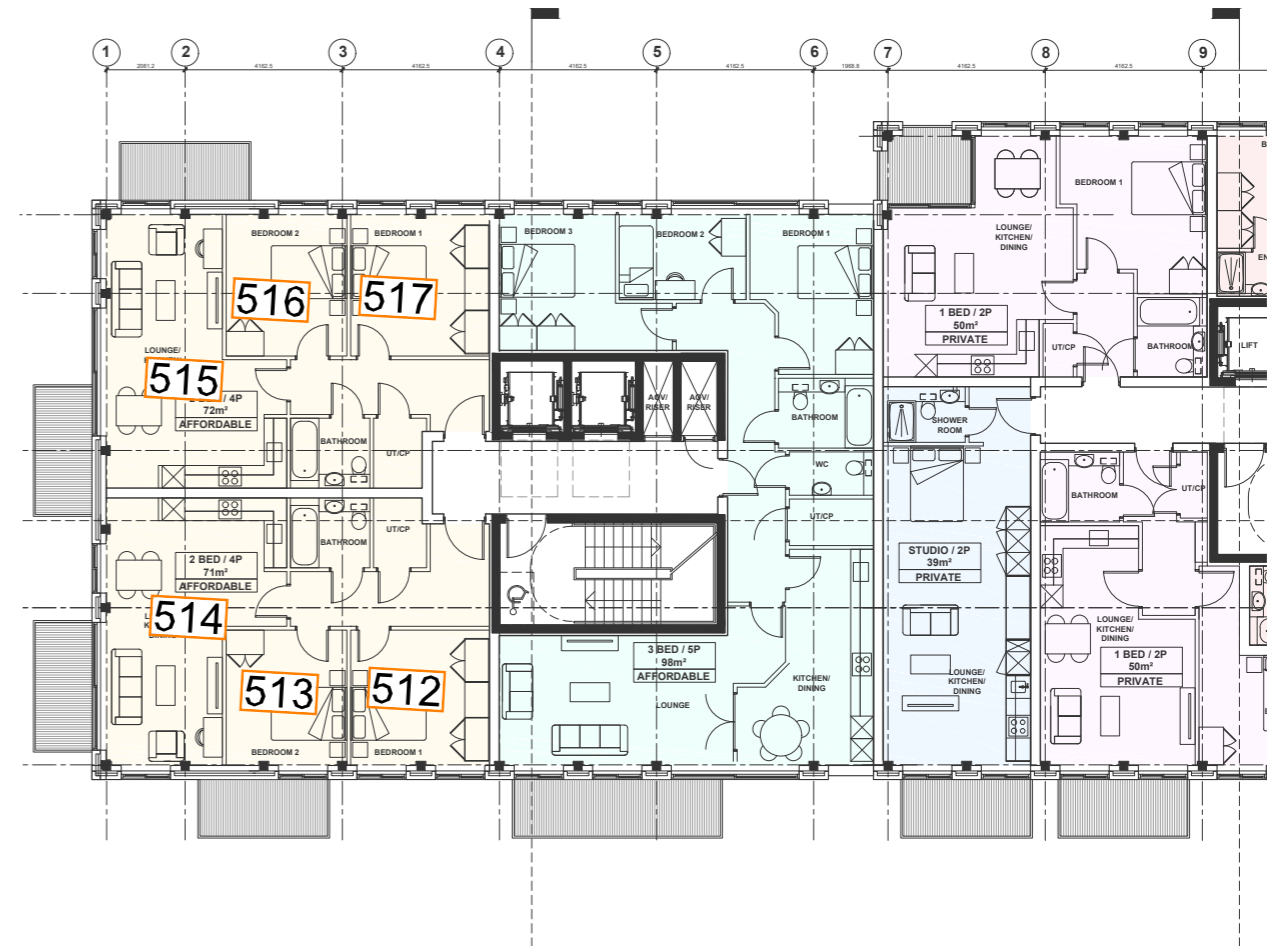

Fig. 03: Floor Plan

Table 03: Assessment Data

DAYLIGHT IMPACTS ON FORMER POPLAR BUS DEPOT - CONSENTED V MAX PARAMETER

Vertical Sky Component (VSC) - No Sky Line (NSL)

FLOOR	FLAT	ROOM	ROOM USE	WINDOW	VERTICAL SKY COMPONENT				NO SKY LINE					
					CONSENTED	MAX PARAMETER	LOSS	%	CONSENTED	MAX PARAMETER	LOSS	%		
FORMER BUS DEPOT - MAIN BLOCK - 1/3														
LEVEL 0		1	L/K/D	1W1	14.5	131	1.4	9.7	54.3	54.0	0.3	0.6		
		2	L/K/D	2W1	14.6	13.0	1.6	11.0	58.0	58.0	0.0	0.0		
		3	L/K/D	3W1	14.7	12.7	2.0	13.6	57.0	56.8	0.2	0.4		
		4	L/K/D	4W1	14.8	12.6	2.2	14.9	56.4	56.2	0.2	0.4		
		5	L/K/D	5W1	14.9	12.5	2.4	16.1	56.9	56.7	0.2	0.4		
		6	L/K/D	6W1	15.0	12.4	2.6	17.3	58.4	58.1	0.3	0.5		
		7	L/K/D	7W1	14.7	12.0	2.7	18.4	57.9	57.6	0.3	0.5		
		8	L/K/D	8W1	14.2	11.6	2.6	18.3	55.7	55.5	0.2	0.4		
LEVEL 1		9	BEDROOM	9W1	16.6	13.9	2.7	16.3	70.4	63.1	7.3	10.4		
		10	BEDROOM	10W1	14.2	13.3	0.9	6.3	96.7	85.3	11.4	11.8		
		11	BEDROOM	11W1	14.0	10.6	3.4	24.3	98.3	91.0	7.3	7.4		
		12	BEDROOM	12W1	11.6	10.7	0.9	7.8	67.6	66.4	1.2	1.8		
		13	BEDROOM	13W1	17.3	13.7	3.6	20.8	100.0	100.0	0.0	0.0		
		14	BEDROOM	14W1	16.9	16.1	0.8	4.7	99.0	98.3	0.7	0.7		
		15	BEDROOM	15W1	17.8	13.8	4.0	22.5	83.8	82.2	1.6	1.9		
		16	BEDROOM	16W1	16.7	15.9	0.8	4.8	99.0	98.0	1.0	1.0		
		17	BEDROOM	17W1	13.9	9.6	4.3	30.9	97.9	97.9	0.0	0.0		
		18	BEDROOM	18W1	13.2	12.2	1.0	7.6	84.8	81.6	3.2	3.8		
		19	BEDROOM	19W1	17.7	13.0	4.7	26.6	85.2	79.4	5.8	6.8		
		20	BEDROOM	20W1	16.9	15.5	1.4	8.3	99.0	95.6	3.4	3.4		
		21	BEDROOM	21W1	17.3	12.4	4.9	28.3	99.0	99.0	0.0	0.0		
		22	BEDROOM	22W1	16.8	14.9	1.9	11.3	85.9	79.5	6.4	7.5		
		23	BEDROOM	23W1	13.4	8.3	5.1	38.1	98.5	97.4	1.1	1.1		
		24	BEDROOM	24W1	12.9	10.6	2.3	17.8	99.7	99.0	0.7	0.7		
		25	BEDROOM	25W1	15.0	9.3	5.7	38.0	73.8	62.3	11.5	15.6		
		26	BEDROOM	26W1	16.8	14.0	2.8	16.7	99.0	81.3	17.7	17.9		
		27	BEDROOM	27W1	14.5	8.8	5.7	39.3	96.1	77.9	18.2	18.9		
		28	BEDROOM	28W1	16.1	13.3	2.8	17.4	73.4	56.9	16.5	22.5		
LEVEL 2		29	L/K/D	29S1	14.7	8.8	5.9	40.1	96.9	89.4	7.5	7.7		
				29W1	30.3	23.2	7.1	23.4						
				29W2	32.4	24.6	7.8	24.1						
		30	BEDROOM	30W1	24.5	17.4	7.1	29.0	99.1	96.2	2.9	2.9		
		31	BEDROOM	31W1	23.5	20.0	3.5	14.9	98.2	94.2	4.0	4.1		
		32	L/K/D	32N1	16.0	15.4	0.6	3.8	97.2	91.9	5.3	5.5		
				32W1	33.0	24.3	8.7	26.4						
				32W2	33.1	24.2	8.9	26.9						
		33	BEDROOM	33W1	33.2	24.1	9.1	27.4	99.7	98.1	1.6	1.6		
		34	BEDROOM	34W1	33.0	23.7	9.3	28.2	99.3	98.7	0.6	0.6		
		35	LIVING ROOM	35W1	10.7	4.9	5.8	54.2	98.8	98.0	0.8	0.8		
				35W2	10.9	6.3	4.6	42.2						
		36	BEDROOM	36W1	33.0	23.1	9.9	30.0	100.0	100.0	0.0	0.0		
		37	BEDROOM	37W1	33.2	23.1	10.1	30.4	100.0	95.5	4.5	4.5		
		38	BEDROOM	38W1	33.2	22.8	10.4	31.3	100.0	92.5	7.5	7.5		
		39	BEDROOM	39W1	32.9	22.4	10.5	31.9	99.6	99.6	0.0	0.0		
		40	LIVING ROOM	40W1	10.2	4.1	6.1	59.8	99.0	99.0	0.0	0.0		
				40W2	10.7	5.2	5.5	51.4						
		41	BEDROOM	41W1	32.5	21.5	11.0	33.8	99.7	94.1	5.6	5.6		
		42	BEDROOM	42W1	32.5	21.5	11.0	33.8	100.0	94.8	5.2	5.2		
		43	BEDROOM	43W1	32.2	21.3	10.9	33.9	99.7	95.8	3.9	3.9		
		44	BEDROOM	44W1	31.9	21.0	10.9	34.2	99.4	97.3	2.1	2.1		
		45	L/K/D	45S1	35.9	27.4	8.5	23.7	100.0	99.7	0.3	0.3		
				45S2	34.5	26.4	8.1	23.5						
				45W1	11.1	4.3	6.8	61.3						
				45W2	15.4	6.5	8.9	57.8						
		46	BEDROOM	46S1	30.9	23.0	7.9	25.6	98.4	97.4	1.0	1.0		
		47	BEDROOM	47S1	23.7	16.2	7.5	31.6	90.9	76.1	14.8	16.3		
		48	LIVING ROOM	48S1	31.0	23.4	7.6	24.5	98.9	98.9	0.0	0.0		
				48S2	22.7	15.4	7.3	32.2						
				48W1	19.7	9.8	9.9	50.3						
LEVEL 3		49	BEDROOM	49E1	3.5	3.5	0.0	0.0	84.1	84.1	0.0	0.0		
				49N1	17.8	17.7	0.1	0.6						
		50	L/K/D	50N1	17.5	17.4	0.1	0.6	93.5	90.4	3.1	3.3		
				50N2	16.7	16.7	0.0	0.0						
				50W1	34.4	26.6	7.8	22.7						
		51	BEDROOM	51W1	26.7	22.7	4.0	15.0	98.0	97.4	0.6	0.6		
		52	BEDROOM	52W1	35.5	27.0	8.5	23.9	99.4	99.4	0.0	0.0		
		53	LIVING ROOM	53W1	29.0	24.5	4.5	15.5	97.8	97.8	0.0	0.0		
		54	KITCHEN	54W1	37.0	26.0	11.0	29.7	99.6	99.6	0.0	0.0		

FLOOR	FLAT	ROOM	ROOM USE	WINDOW	VERTICAL SKY COMPONENT				NO SKY LINE					
					CONSENTED	MAX PARAMETER	LOSS	%	CONSENTED	MAX PARAMETER	LOSS	%		
		55	BEDROOM	55W1	37.1	25.8	11.3	30.5	99.7	99.7	0.0	0.0		
		56	BEDROOM	56W1	37.2	25.6	11.6	31.2	99.7	99.0	0.7	0.7		
		57	BEDROOM	57W1	37.2	25.4	11.8	31.7	99.3	99.3	0.0	0.0		
		58	LIVING ROOM	58W1	26.3	16.6	9.7	36.9	99.2	99.2	0.0	0.0		
				58W2	26.7	19.6	7.1	26.6						
		59	BEDROOM	59W1	37.1	24.6	12.5	33.7	100.0	100.0	0.0	0.0		
		60	BEDROOM	60W1	37.1	24.4	12.7	34.2	100.0	100.0	0.0	0.0		
		61	BEDROOM	61W1	37.1	24.1	13.0	35.0	100.0	100.0	0.0	0.0		
		62	BEDROOM	62W1	36.8	23.7	13.1	35.6	99.6	99.6	0.0	0.0		
		63	LIVING ROOM	63W1	13.3	5.0	8.3	62.4	99.0	99.0	0.0	0.0		
				63W2	13.6	5.9	7.7	56.6						
		64	BEDROOM	64W1	36.4	22.9	13.5	37.1	99.7	94.1	5.6	5.6		
		65	BEDROOM	65W1	36.5	22.9	13.6	37.3	100.0	94.8	5.2	5.2		
		66	BEDROOM	66W1	36.3	22.6	13.7	37.7	99.7	96.5	3.2	3.2		
		67	BEDROOM	67W1	36.1	22.3	13.8	38.2	99.4	97.3	2.1	2.1		
		68	L/K/D	68S1	36.6	28.2	8.4	23.0	99.9	99.6	0.3	0.3		
				68S2	35.1	27.1	8.0	22.8						
				68W1	14.5	5.1	9.4	64.8						
				68W2	19.3	7.4	11.9	61.7						
		69	BEDROOM	69S1	31.4	23.7	7.7	24.5	98.4	97.4	1.0	1.0		
		70	BEDROOM	70S1	24.1	16.7	7.4	30.7	90.9	77.2	13.7	15.1		
		71	LIVING ROOM	71S1	30.9	23.6	7.3	23.6	98.9	98.9	0.0	0.0		
				71S2	23.1	16.1	7.0	30.3						
				71W1	21.1	10.7	10.4	49.3						
LEVEL 4		72	L/K/D	72E1	13.3	13.3	0.0	0.0	100.0	100.0	0.0	0.0		
				72E2	11.6	11.6	0.0	0.0						
				72N1	19.0	18.8	0.2	1.1						

FLOOR	FLAT	ROOM	ROOM USE	WINDOW	VERTICAL SKY COMPONENT				NO SKY LINE			
					CONSENTED	MAX PARAMETER	LOSS	%	CONSENTED	MAX PARAMETER	LOSS	%
				101W1	37.8	26.2	11.6	30.7				
				101W2	37.8	26.0	11.8	31.2				
	102	BEDROOM		102W1	37.8	25.7	12.1	32.0	98.3	97.7	0.6	0.6
	103	BEDROOM		103S1	37.7	30.6	7.1	18.8	100.0	100.0	0.0	0.0
				103W1	38.3	25.7	12.6	32.9				
				103W2	38.3	25.4	12.9	33.7				
	104	BEDROOM		104S1	36.6	30.0	6.6	18.0	99.5	99.5	0.0	0.0
	105	BEDROOM		105S1	34.0	27.6	6.4	18.8	98.4	98.0	0.4	0.4
	106	BEDROOM		106S1	26.3	20.2	6.1	23.2	91.9	82.8	9.1	9.9
	107	LIVING ROOM		107S1	36.1	30.1	6.0	16.6	99.6	99.6	0.0	0.0
				107S2	38.3	32.5	5.8	15.1				
				107W1	27.4	17.5	9.9	36.1				
LEVEL 7	108	LIVING ROOM		108N1	31.0	30.2	0.8	2.6	100.0	100.0	0.0	0.0
				108W1	38.7	27.8	10.9	28.2				
	109	BEDROOM		109S1	38.1	31.5	6.6	17.3	100.0	100.0	0.0	0.0
				109W1	38.7	27.4	11.3	29.2				
	110	KITCHEN		110S1	36.3	30.2	6.1	16.8	96.0	94.7	1.3	1.4
				110S2	29.8	23.9	5.9	19.8				
FORMER BUS DEPOT - MAIN BLOCK - 2/3												
LEVEL 1	111	BEDROOM		111W1	1.0	0.9	0.1	10.0	50.1	39.2	10.9	21.8
	112	LIVING ROOM		112S1	1.9	1.7	0.2	10.5	74.1	72.2	1.9	2.6
				112W1	12.2	12.2	0.0	0.0				
	113	L/K/D		113N1	19.7	19.6	0.1	0.5	96.1	96.1	0.0	0.0
				113N2	7.7	7.6	0.1	1.3				
				113W1	8.0	8.0	0.0	0.0				
				113W2	11.2	9.9	1.3	11.6				
				113W3	18.0	17.3	0.7	3.9				
LEVEL 2	114	BEDROOM		114W1	4.9	2.9	2.0	40.8	98.7	68.4	30.3	30.7
	115	L/K/D		115S1	4.2	2.1	2.1	50.0	59.4	47.0	12.4	20.9
				115W1	24.9	22.3	2.6	10.4				
	116	L/K/D		116N1	20.9	20.8	0.1	0.5	99.4	98.1	1.3	1.3
				116N2	7.1	7.1	0.0	0.0				
				116W1	7.4	7.4	0.0	0.0				
				116W2	25.5	23.5	2.0	7.8				
				116W3	25.1	22.8	2.3	9.2				
LEVEL 3	117	BEDROOM		117W1	8.7	4.2	4.5	51.7	98.7	75.3	23.4	23.7
	118	L/K/D		118S1	8.0	4.0	4.0	50.0	60.8	48.1	12.7	20.9
				118W1	29.2	25.3	3.9	13.4				
	119	L/K/D		119N1	22.5	22.5	0.0	0.0	99.4	98.1	1.3	1.3
				119N2	7.6	7.5	0.1	1.3				
				119W1	8.0	8.0	0.0	0.0				
				119W2	28.9	26.3	2.6	9.0				
				119W3	28.9	25.8	3.1	10.7				
	120	BEDROOM		120W1	7.2	7.2	0.0	0.0	96.7	96.7	0.0	0.0
	121	L/K/D		121E1	12.3	12.0	0.3	2.4	100.0	99.7	0.3	0.3
				121W1	7.4	7.4	0.0	0.0				
	122	L/K/D		122E1	13.2	12.5	0.7	5.3	100.0	100.0	0.0	0.0
				122W1	6.3	6.3	0.0	0.0				
	123	BEDROOM		123W1	4.9	4.9	0.0	0.0	73.4	73.4	0.0	0.0
LEVEL 4	124	BEDROOM		124W1	28.3	23.0	5.3	18.7	100.0	100.0	0.0	0.0
	125	L/K/D		125S1	25.1	19.8	5.3	21.1	68.8	57.7	11.1	16.1
				125W1	32.6	28.7	3.9	12.0				
	126	L/K/D		126N1	24.2	24.2	0.0	0.0	99.5	98.7	0.8	0.8
				126N2	22.3	22.3	0.0	0.0				
				126W1	26.2	26.2	0.0	0.0				
				126W2	32.4	29.8	2.6	8.0				
				126W3	32.3	29.2	3.1	9.6				
	127	BEDROOM		127W1	7.2	7.2	0.0	0.0	96.7	96.7	0.0	0.0
	128	L/K/D		128E1	14.1	13.4	0.7	5.0	100.0	99.7	0.3	0.3
				128W1	7.4	7.4	0.0	0.0				
	129	L/K/D		129E1	14.9	13.5	1.4	9.4	100.0	100.0	0.0	0.0
				129W1	6.3	6.3	0.0	0.0				
	130	BEDROOM		130W1	4.9	4.9	0.0	0.0	73.4	73.4	0.0	0.0
LEVEL 5	131	KITCHEN		131S1	20.5	19.2	1.3	6.3	97.5	97.5	0.0	0.0
	132	LIVING ROOM		132E1	4.2	4.2	0.0	0.0	99.8	99.8	0.0	0.0
				132S1	30.2	25.9	4.3	14.2				

FLOOR	FLAT	ROOM	ROOM USE	WINDOW	VERTICAL SKY COMPONENT				NO SKY LINE			
					CONSENTED	MAX PARAMETER	LOSS	%	CONSENTED	MAX PARAMETER	LOSS	%
		133	BEDROOM	133S1	30.2	25.7	4.5	14.9	100.0	100.0	0.0	0.0
				133S2	29.7	25.4	4.3	14.5				
				133W1	36.4	31.5	4.9	13.5				
		134	BEDROOM	134W1	34.6	30.7	3.9	11.3	98.8	98.8	0.0	0.0
				134W2	36.4	31.9	4.5	12.4				
		135	BEDROOM	135W1	36.4	32.8	3.6	9.9	99.5	99.5	0.0	0.0
				135W2	36.3	32.5	3.8	10.5				
		136	BEDROOM	136W1	14.5	14.5	0.0	0.0	98.2	98.2	0.0	0.0
		137	L/K/D	137E1	16.7	15.1	1.6	9.6	100.0	100.0	0.0	0.0
				137W1	15.0	15.0	0.0	0.0				
		138	L/K/D	138E1	16.9	14.3	2.6	15.4	100.0	100.0	0.0	0.0
				138W1	13.3	13.3	0.0	0.0				
		139	BEDROOM	139W1	10.3	10.3	0.0	0.0	76.4	76.4	0.0	0.0
FORMER BUS DEPOT - MAIN BLOCK - 3/3												
LEVEL 1		140	L/K/D	140S1	16.1	15.3	0.8	5.0	83.6	83.6	0.0	0.0
				140SW1	3.4	3.4	0.0	0.0				
		141	BEDROOM	141S1	16.5	15.5	1.0	6.1	54.5	54.5	0.0	0.0
		142	BEDROOM	142S1	17.2	16.1	1.1	6.4	72.8	72.8	0.0	0.0
		143	BEDROOM	143S1	18.0	16.7	1.3	7.2	90.3	90.3	0.0	0.0
LEVEL 2		144	L/K/D	144S1	16.9	16.3	0.6	3.6	86.6	86.6	0.0	0.0
				144SW1	3.4	3.4	0.0	0.0				
		145	BEDROOM	145S1	17.4	16.7	0.7	4.0	58.0	58.0	0.0	0.0
		146	BEDROOM	146S1	18.2	17.4	0.8	4.4	76.4	76.4	0.0	0.0
		147	BEDROOM	147S1	18.9	18.0	0.9	4.8	91.7	91.7	0.0	0.0
LEVEL 3		148	L/K/D	148S1	17.9	17.6	0.3	1.7	88.3	88.3	0.0	0.0
				148SW1	3.4	3.4	0.0	0.0				
		149	BEDROOM	149S1	18.4	18.0	0.4	2.2	62.8	62.8	0.0	0.0
		150	BEDROOM	150S1	19.2	18.7	0.5	2.6	79.9	79.9	0.0	0.0
		151	BEDROOM	151S1	19.9	19.3	0.6	3.0	92.0	92.0	0.0	0.0
LEVEL 4		152	L/K/D	152S1	18.8	18.7	0.1	0.5	89.1	89.1	0.0	0.0
				152SW1	3.4	3.4	0.0	0.0				
		153	BEDROOM	153S1	19.4	19.3	0.1	0.5	67.6	67.6	0.0	0.0
		154	BEDROOM	154S1	20.2	20.1	0.1	0.5	83.9	83.9	0.0	0.0
		155	BEDROOM	155S1	21.0	20.7	0.3	1.4	92.3	92.3	0.0	0.0
LEVEL 5		156	L/K/D	156S1	19.9	19.9	0.0	0.0	89.1	89.1	0.0	0.0
				156SW1	3.4	3.4	0.0	0.0				
		157	BEDROOM	157S1	20.4	20.4	0.0	0.0	72.3	72.3	0.0	0.0
		158	BEDROOM	158S1	21.3	21.3	0.0	0.0	86.2	86.2	0.0	0.0
		159	BEDROOM	159S1	22.1	22.1	0.0	0.0	93.4	93.4	0.0	0.0
LEVEL 6		160	L/K/D	160S1	21.0	21.0	0.0	0.0	89.2	89.2	0.0	0.0
				160SW1	3.4	3.4	0.0	0.0				
		161	BEDROOM	161S1	21.6	21.6	0.0	0.0	76.2	76.2	0.0	0.0
		162	BEDROOM	162S1	22.4	22.4	0.0	0.0	87.4	87.4	0.0	0.0
		163	BEDROOM	163S1	2							

FLOOR	FLAT	ROOM	ROOM USE	WINDOW	VERTICAL SKY COMPONENT				NO SKY LINE			
					CONSENTED	MAX PARAMETER	LOSS	%	CONSENTED	MAX PARAMETER	LOSS	%
		177	L/K/D	177SW1	15.4	15.3	0.1	0.6	36.2	35.4	0.8	2.2
		178	BEDROOM	178SW1	11.6	11.5	0.1	0.9	55.9	54.8	1.1	2.0
		179	L/K/D	179E1	5.7	5.7	0.0	0.0	50.3	48.4	1.9	3.8
				179S1	3.9	3.8	0.1	2.6				
				179SW1	8.0	7.8	0.2	2.5				
				179SW2	6.1	6.0	0.1	1.6				
		180	BEDROOM	180S1	1.6	1.6	0.0	0.0	82.9	82.9	0.0	0.0
		181	BEDROOM	181SE1	16.8	16.8	0.0	0.0	79.9	79.9	0.0	0.0
LEVEL 2		182	BEDROOM	182NW1	12.9	12.9	0.0	0.0	66.4	66.4	0.0	0.0
		183	BEDROOM	183NW1	2.1	2.1	0.0	0.0	75.0	75.0	0.0	0.0
		184	L/K/D	184NE1	5.8	5.8	0.0	0.0	97.7	97.3	0.4	0.4
				184W1	23.5	22.5	1.0	4.3				
				184W2	25.1	24.0	1.1	4.4				
				184W3	23.9	22.7	1.2	5.0				
		185	BEDROOM	185W1	23.3	22.3	1.0	4.3	94.0	87.2	6.8	7.2
		186	L/K/D	186SW1	21.1	20.5	0.6	2.8	46.8	44.0	2.8	6.0
		187	L/K/D	187SW1	18.2	17.7	0.5	2.7	46.3	44.4	1.9	4.1
		188	BEDROOM	188SW1	14.4	14.0	0.4	2.8	73.0	66.9	6.1	8.4
		189	L/K/D	189E1	6.1	6.1	0.0	0.0	58.3	55.5	2.8	4.8
				189S1	5.3	5.2	0.1	1.9				
				189SW1	10.1	9.8	0.3	3.0				
				189SW2	7.9	7.7	0.2	2.5				
		190	BEDROOM	190S1	2.1	2.1	0.0	0.0	85.0	85.0	0.0	0.0
		191	BEDROOM	191SE1	18.5	18.5	0.0	0.0	81.6	81.6	0.0	0.0
LEVEL 3		192	BEDROOM	192NW1	14.7	14.5	0.2	1.4	65.2	65.2	0.0	0.0
		193	BEDROOM	193NW1	2.9	2.8	0.1	3.4	63.2	63.2	0.0	0.0
		194	L/K/D	194NE1	6.2	6.2	0.0	0.0	97.4	97.3	0.1	0.1
				194NE2	6.0	6.0	0.0	0.0				
				194W1	26.7	25.3	1.4	5.2				
				194W2	27.0	25.4	1.6	5.9				
				194W3	28.2	26.3	1.9	6.7				
				194W4	27.5	25.3	2.2	8.0				
		195	BEDROOM	195W1	27.1	25.2	1.9	7.0	100.0	99.6	0.4	0.4
		196	L/K/D	196SW1	24.7	23.0	1.7	6.9	65.9	59.5	6.4	9.7
		197	L/K/D	197SW1	21.6	20.3	1.3	6.0	63.6	58.6	5.0	7.9
		198	BEDROOM	198SW1	18.0	17.0	1.0	5.6	91.1	81.1	10.0	11.0
		199	L/K/D	199E1	7.9	7.9	0.0	0.0	73.7	73.6	0.1	0.1
				199E2	6.2	6.2	0.0	0.0				
				199S1	7.9	7.7	0.2	2.5				
				199S2	8.4	8.2	0.2	2.4				
				199SW1	13.1	12.5	0.6	4.6				
				199SW2	10.2	9.8	0.4	3.9				
		200	BEDROOM	200S1	2.0	2.0	0.0	0.0	72.0	72.0	0.0	0.0
		201	BEDROOM	201SE1	20.8	20.7	0.1	0.5	82.2	82.2	0.0	0.0
LEVEL 4		202	BEDROOM	202NW1	16.0	15.3	0.7	4.4	65.2	65.2	0.0	0.0
		203	BEDROOM	203NW1	4.1	3.6	0.5	12.2	63.2	63.2	0.0	0.0
		204	L/K/D	204NE1	6.4	6.4	0.0	0.0	97.4	97.3	0.1	0.1
				204NE2	6.1	6.1	0.0	0.0				
				204W1	29.6	26.9	2.7	9.1				
				204W2	30.2	27.2	3.0	9.9				
				204W3	31.6	28.3	3.3	10.4				
				204W4	30.9	27.4	3.5	11.3				
		205	BEDROOM	205W1	30.9	27.5	3.4	11.0	100.0	100.0	0.0	0.0
		206	L/K/D	206SW1	28.6	25.6	3.0	10.5	90.2	78.9	11.3	12.5
		207	L/K/D	207SW1	25.6	23.1	2.5	9.8	82.9	71.0	11.9	14.4
		208	BEDROOM	208SW1	22.3	20.7	1.6	7.2	98.6	98.6	0.0	0.0
		209	L/K/D	209E1	9.2	9.2	0.0	0.0	83.4	83.4	0.0	0.0
				209E2	6.7	6.7	0.0	0.0				
				209S1	11.9	11.5	0.4	3.4				
				209S2	12.2	11.9	0.3	2.5				
				209SW1	17.3	16.4	0.9	5.2				
				209SW2	14.6	14.0	0.6	4.1				
		210	BEDROOM	210S1	2.5	2.5	0.0	0.0	74.8	74.8	0.0	0.0
		211	BEDROOM	211SE1	23.1	22.9	0.2	0.9	85.5	85.5	0.0	0.0
LEVEL 5		212	BEDROOM	212NW1	16.2	15.3	0.9	5.6	65.2	65.2	0.0	0.0
		213	BEDROOM	213NW1	4.7	4.1	0.6	12.8	63.2	63.2	0.0	0.0
		214	L/K/D	214NE1	6.4	6.4	0.0	0.0	97.4	97.4	0.0	0.0
				214NE2	6.1	6.1	0.0	0.0				
				214W1	30.5	27.1	3.4	11.1				

FLOOR	FLAT	ROOM	ROOM USE	WINDOW	VERTICAL SKY COMPONENT				NO SKY LINE			
					CONSENTED	MAX PARAMETER	LOSS	%	CONSENTED	MAX PARAMETER	LOSS	%
				214W2	31.3	27.7	3.6	11.5				
				214W3	33.8	29.5	4.3	12.7				
				214W4	33.1	28.4	4.7	14.2				
		215	BEDROOM	215W1	33.1	28.6	4.5	13.6	100.0	100.0	0.0	0.0
		216	L/K/D	216SW1	31.5	27.3	4.2	13.3	99.8	99.2	0.6	0.6
		217	L/K/D	217SW1	28.9	25.3	3.6	12.5	94.5	91.7	2.8	3.0
		218	BEDROOM	218SW1	26.6	23.8	2.8	10.5	100.0	100.0	0.0	0.0
		219	L/K/D	219E1	11.1	11.1	0.0	0.0	94.3	92.6	1.7	1.8
				219E2	7.8	7.8	0.0	0.0				
				219S1	19.0	18.4	0.6	3.2				
				219S2	19.1	18.6	0.5	2.6				
				219SW1	23.1	21.5	1.6	6.9				
				219SW2	21.0	20.0	1.0	4.8				
		220	BEDROOM	220S1	3.1	3.1	0.0	0.0	83.3	83.3	0.0	0.0
		221	BEDROOM	221SE1	25.2	25.1	0.1	0.4	92.5	92.5	0.0	0.0
LEVEL 6		222	BEDROOM	222NW1	16.5	15.8	0.7	4.2	78.6	78.6	0.0	0.0
		223	BEDROOM	223NW1	5.0	4.5	0.5	10.0	65.3	65.3	0.0	0.0
		224	L/K/D	224NE1	6.4	6.4	0.0	0.0	99.7	99.7	0.0	0.0
				224NE2	6.2	6.2	0.0	0.0				
				224W1	31.0	27.9	3.1	10.0				
				224W2	34.8	30.5	4.3	12.4				
				224W3	34.1	29.2	4.9	14.4				
		225	L/K/D	225SE1	4.7	4.1	0.6	12.8	100.0	100.0	0.0	0.0
				225W1	35.4	30.2	5.2	14.7				
				225W2	36.0	30.8	5.2	14.4				
		226	BEDROOM	226SW1	8.0	3.9	4.1	51.3	99.1	99.1	0.0	0.0
		227	BEDROOM	227SW1	8.1	4.3	3.8	46.9	99.2	99.2	0.0	0.0
		228	L/K/D	228NW1	5.9	4.9	1.0	16.9	100.0	100.0	0.0	0.0
				228NW2	12.0	11.0	1.0	8.3				
				228SW1	33.4	29.2	4.2	12.6				
				228SW2	32.4	28.6	3.8	11.7				
		229	L/K/D	229E1	13.0	13.0	0.0	0.0	100.0	100.0	0.0	0.0
				229E2	9.4	9.4	0.0	0.0				
				229S1	30.4	28.6	1.8	5.9				
				229S2	29.9	28.3	1.6	5.4				
				229SW1	30.0	27.2	2.8	9.3				
		230	BEDROOM	230S1	5.5	5.5	0.0	0.0	95.2	95.2	0.0	0.0
		231	BEDROOM	231SE1	27.8	27.6	0.2	0.7	99.6	99.6	0.0	0.0
LEVEL 7		232	BEDROOM	232NW1	16.3	15.7	0.6	3.7	78.6	78.6	0.0	0.0
		233	BEDROOM	233NW1	5.1	4.7	0.4	7.8	65.3	65.3	0.0	0.0
		234	L/K/D	234NE1	6.5	6.5	0.0	0.0	99.7	99.7		

FLOOR	FLAT	ROOM	ROOM USE	WINDOW	VERTICAL SKY COMPONENT				NO SKY LINE			
					CONSENTED	MAX PARAMETER	LOSS	%	CONSENTED	MAX PARAMETER	LOSS	%
		245	L/K/D	245SE1	12.2	10.9	1.3	10.7	100.0	100.0	0.0	0.0
				245SE2	5.8	4.6	1.2	20.7				
				245W1	37.2	31.9	5.3	14.2				
				245W2	38.3	32.8	5.5	14.4				
		246	BEDROOM	246SW1	9.7	5.0	4.7	48.5	99.1	99.1	0.0	0.0
		247	BEDROOM	247SW1	9.9	5.3	4.6	46.5	99.2	99.2	0.0	0.0
		248	L/K/D	248NW1	5.9	5.2	0.7	11.9	100.0	100.0	0.0	0.0
				248NW2	12.1	11.4	0.7	5.8				
				248SW1	38.4	32.6	5.8	15.1				
				248SW2	38.0	32.3	5.7	15.0				
		249	L/K/D	249E1	15.5	15.5	0.0	0.0	100.0	100.0	0.0	0.0
				249E2	11.8	11.8	0.0	0.0				
				249S1	37.5	33.0	4.5	12.0				
				249S2	37.3	33.6	3.7	9.9				
				249SW1	36.6	31.4	5.2	14.2				
				249SW2	37.4	32.8	4.6	12.3				
		250	BEDROOM	250S1	8.9	8.6	0.3	3.4	95.2	95.2	0.0	0.0
		251	BEDROOM	251SE1	31.4	30.5	0.9	2.9	99.6	99.6	0.0	0.0
LEVEL 9		252	BEDROOM	252NW1	16.5	16.2	0.3	1.8	78.6	78.6	0.0	0.0
		253	BEDROOM	253NW1	5.2	5.0	0.2	3.8	65.3	65.3	0.0	0.0
		254	L/K/D	254NE1	6.5	6.5	0.0	0.0	99.7	99.7	0.0	0.0
				254NE2	6.4	6.4	0.0	0.0				
				254W1	31.6	29.3	2.3	7.3				
				254W2	35.7	32.2	3.5	9.8				
				254W3	35.1	30.8	4.3	12.3				
		255	L/K/D	255SE1	12.2	11.0	1.2	9.8	100.0	100.0	0.0	0.0
				255SE2	5.8	4.7	1.1	19.0				
				255W1	37.2	32.4	4.8	12.9				
				255W2	38.4	33.3	5.1	13.3				
		256	BEDROOM	256SW1	9.7	5.3	4.4	45.4	99.1	99.1	0.0	0.0
		257	BEDROOM	257SW1	9.9	5.7	4.2	42.4	99.2	99.2	0.0	0.0
		258	L/K/D	258NW1	5.9	5.4	0.5	8.5	100.0	100.0	0.0	0.0
				258NW2	12.2	11.6	0.6	4.9				
				258SW1	38.4	33.1	5.3	13.8				
				258SW2	38.0	32.8	5.2	13.7				
		259	L/K/D	259E1	16.2	16.2	0.0	0.0	100.0	100.0	0.0	0.0
				259E2	12.6	12.6	0.0	0.0				
				259S1	37.5	33.4	4.1	10.9				
				259S2	37.7	34.2	3.5	9.3				
				259SW1	36.6	31.8	4.8	13.1				
				259SW2	37.6	33.3	4.3	11.4				
		260	BEDROOM	260S1	9.6	9.4	0.2	2.1	95.2	95.2	0.0	0.0
		261	BEDROOM	261SE1	32.1	31.4	0.7	2.2	99.6	99.6	0.0	0.0
LEVEL 10		262	BEDROOM	262NW1	15.8	15.5	0.3	1.9	78.6	78.6	0.0	0.0
		263	BEDROOM	263NW1	4.1	3.9	0.2	4.9	65.3	65.3	0.0	0.0
		264	L/K/D	264NE1	5.5	5.5	0.0	0.0	99.7	99.7	0.0	0.0
				264NE2	5.3	5.3	0.0	0.0				
				264W1	31.7	29.7	2.0	6.3				
				264W2	35.7	32.6	3.1	8.7				
				264W3	35.1	31.2	3.9	11.1				
		265	L/K/D	265SE1	12.2	11.2	1.0	8.2	100.0	100.0	0.0	0.0
				265SE2	5.8	4.8	1.0	17.2				
				265W1	37.2	32.9	4.3	11.6				
				265W2	38.4	33.7	4.7	12.2				
		266	BEDROOM	266SW1	9.7	5.5	4.2	43.3	99.1	99.1	0.0	0.0
		267	BEDROOM	267SW1	9.9	5.9	4.0	40.4	99.2	99.2	0.0	0.0
		268	L/K/D	268NW1	5.9	5.5	0.4	6.8	100.0	100.0	0.0	0.0
				268NW2	12.2	11.7	0.5	4.1				
				268SW1	38.4	33.5	4.9	12.8				
				268SW2	38.0	33.2	4.8	12.6				
		269	L/K/D	269E1	16.4	16.4	0.0	0.0	100.0	100.0	0.0	0.0
				269E2	12.8	12.8	0.0	0.0				
				269S1	37.5	33.8	3.7	9.9				
				269S2	37.7	34.5	3.2	8.5				
				269SW1	36.6	32.2	4.4	12.0				
				269SW2	37.6	33.7	3.9	10.4				
		270	BEDROOM	270S1	9.6	9.5	0.1	1.0	95.2	95.2	0.0	0.0
		271	BEDROOM	271SE1	31.5	30.9	0.6	1.9	99.6	99.6	0.0	0.0

DAYLIGHT/SUNLIGHT IMPACTS ON FORMER POPLAR BUS DEPOT - CONSENTED V MAX PARAMETER

Average Daylight Factor (ADF) - Annual Probable Sunlight Hours (APSH)

Main Block 1/3

FLOOR	ROOM	ROOM USE	AVERAGE DAYLIGHT FACTOR			
			CONSENTED	MAX PARAMETER	LOSS	%
FORMER BUS DEPOT - MAIN BLOCK - 1/3						
LEVEL 0	1	L/K/D	18	1.6	0.2	11.1
	2	L/K/D	1.9	1.8	0.1	5.3
	3	L/K/D	1.9	1.7	0.2	10.5
	4	L/K/D	1.9	1.6	0.3	15.8
	5	L/K/D	1.9	1.6	0.3	15.8
	6	L/K/D	1.8	1.6	0.2	11.1
	7	L/K/D	1.9	1.6	0.3	15.8
	8	L/K/D	1.8	1.4	0.4	22.2

FLOOR	ROOM	ROOM USE	ANNUAL PROBABLE SUNLIGHT HOURS (ROOM)					
			ROOM CONSENTED		ROOM MAX PARAMETER		TOTAL % LOSS	WINTER % LOSS
			TOTAL	WINTER	TOTAL	WINTER		
FORMER BUS DEPOT - MAIN BLOCK - 1/3								
LEVEL 0	1	L/K/D	11	0	7	0	36.4	0.0
	2	L/K/D	11	0	7	0	36.4	0.0
	3	L/K/D	12	0	7	0	41.7	0.0
	4	L/K/D	13	1	7	0	46.2	100.0
	5	L/K/D	13	1	6	0	53.8	100.0
	6	L/K/D	14	1	7	1	50.0	0.0
	7	L/K/D	12	0	6	0	50.0	0.0
	8	L/K/D	11	0	5	0	54.5	0.0



Fig. 01: Floor Plan

Table 01: Assessment Data

FLOOR	ROOM	ROOM USE	AVERAGE DAYLIGHT FACTOR			
			CONSENTED	MAX PARAMETER	LOSS	%
LEVEL 1	9	BEDROOM	1.8	1.6	0.2	11.1
	10	BEDROOM	1.4	1.4	0.0	0.0
	11	BEDROOM	2.0	1.7	0.3	15.0
	12	BEDROOM	0.8	0.7	0.1	12.5
	13	BEDROOM	2.4	1.9	0.5	20.8
	14	BEDROOM	2.2	2.1	0.1	4.5
	15	BEDROOM	2.2	1.8	0.4	18.2
	16	BEDROOM	2.2	2.0	0.2	9.1
	17	BEDROOM	2.0	1.5	0.5	25.0
	18	BEDROOM	1.7	1.5	0.2	11.8
	19	BEDROOM	2.1	1.6	0.5	23.8
	20	BEDROOM	2.3	2.1	0.2	8.7
	21	BEDROOM	2.3	1.7	0.6	26.1
	22	BEDROOM	2.1	1.8	0.3	14.3
	23	BEDROOM	2.1	1.5	0.6	28.6
	24	BEDROOM	1.9	1.6	0.3	15.8
	25	BEDROOM	1.0	0.7	0.3	30.0
	26	BEDROOM	2.2	1.9	0.3	13.6
	27	BEDROOM	1.2	0.8	0.4	33.3
	28	BEDROOM	1.6	1.4	0.2	12.5

FLOOR	ROOM	ROOM USE	ANNUAL PROBABLE SUNLIGHT HOURS (ROOM)					
			ROOM CONSENTED		ROOM MAX PARAMETER		TOTAL % LOSS	WINTER % LOSS
			TOTAL	WINTER	TOTAL	WINTER		
LEVEL 1	9	BEDROOM	25	3	18	0	28.0	100.0
	10	BEDROOM	5	0	4	0	20.0	0.0
	11	BEDROOM	21	3	12	0	42.9	100.0
	12	BEDROOM	5	0	4	0	20.0	0.0
	13	BEDROOM	26	3	17	0	34.6	100.0
	14	BEDROOM	7	0	6	0	14.3	0.0
	15	BEDROOM	26	3	16	0	38.5	100.0
	16	BEDROOM	7	0	6	0	14.3	0.0
	17	BEDROOM	21	3	11	1	47.6	66.7
	18	BEDROOM	7	0	6	0	14.3	0.0
	19	BEDROOM	26	3	15	1	42.3	66.7
	20	BEDROOM	7	0	5	0	28.6	0.0
	21	BEDROOM	25	2	13	1	48.0	50.0
	22	BEDROOM	7	0	5	0	28.6	0.0
	23	BEDROOM	19	1	9	1	52.6	0.0
	24	BEDROOM	8	0	4	0	50.0	0.0
	25	BEDROOM	25	2	13	1	48.0	50.0
	26	BEDROOM	7	0	3	0	57.1	0.0
	27	BEDROOM	23	2	12	1	47.8	50.0
	28	BEDROOM	6	0	3	0	50.0	0.0



Fig. 02: Floor Plan

Table 02: Assessment Data

FLOOR	ROOM	ROOM USE	AVERAGE DAYLIGHT FACTOR			
			CONSENTED	MAX PARAMETER	LOSS	%
LEVEL 2	29	L/K/D	2.4	1.8	0.6	25.0
	30	BEDROOM	2.9	2.3	0.6	20.7
	31	BEDROOM	2.5	2.1	0.4	16.0
	32	L/K/D	3.1	2.5	0.6	19.4
	33	BEDROOM	3.0	2.3	0.7	23.3
	34	BEDROOM	2.9	2.2	0.7	24.1
	35	LIVING ROOM	1.9	1.3	0.6	31.6
	36	BEDROOM	3.2	2.4	0.8	25.0
	37	BEDROOM	2.7	2.0	0.7	25.9
	38	BEDROOM	2.7	2.0	0.7	25.9
	39	BEDROOM	3.1	2.3	0.8	25.8
	40	LIVING ROOM	1.8	1.2	0.6	33.3
	41	BEDROOM	2.9	2.0	0.9	31.0
	42	BEDROOM	2.9	2.0	0.9	31.0
	43	BEDROOM	2.8	2.0	0.8	28.6
	44	BEDROOM	2.6	1.8	0.8	30.8
	45	L/K/D	4.2	3.1	1.1	26.2
	46	BEDROOM	2.2	1.8	0.4	18.2
	47	BEDROOM	1.6	1.2	0.4	25.0
	48	LIVING ROOM	3.8	2.9	0.9	23.7

FLOOR	ROOM	ROOM USE	ANNUAL PROBABLE SUNLIGHT HOURS (ROOM)					
			ROOM CONSENTED		ROOM MAX PARAMETER		TOTAL % LOSS	WINTER % LOSS
			TOTAL	WINTER	TOTAL	WINTER		
LEVEL 2	29	L/K/D	46	12	30	3	34.8	75.0
	30	BEDROOM	35	8	20	1	42.9	87.5
	31	BEDROOM	16	1	9	0	43.8	100.0
	32	L/K/D	43	12	25	4	41.9	66.7
	33	BEDROOM	43	12	26	4	39.5	66.7
	34	BEDROOM	39	10	18	1	53.8	90.0
	35	LIVING ROOM	19	6	6	1	68.4	83.3
	36	BEDROOM	42	11	22	3	47.6	72.7
	37	BEDROOM	42	11	23	4	45.2	63.6
	38	BEDROOM	42	11	21	4	50.0	63.6
	39	BEDROOM	38	9	18	2	52.6	77.8
	40	LIVING ROOM	17	5	7	2	58.8	60.0
	41	BEDROOM	42	11	21	4	50.0	63.6
	42	BEDROOM	41	10	20	4	51.2	60.0
	43	BEDROOM	42	11	19	3	54.8	72.7
	44	BEDROOM	41	10	19	2	53.7	80.0
	45	L/K/D	84	28	64	21	23.8	25.0
	46	BEDROOM	58	24	46	17	20.7	29.2
	47	BEDROOM	44	18	33	12	25.0	33.3
	48	LIVING ROOM	69	29	50	21	27.5	27.6



Fig. 03: Floor Plan

Table 03: Assessment Data

FLOOR	ROOM	ROOM USE	AVERAGE DAYLIGHT FACTOR			
			CONSENTED	MAX PARAMETER	LOSS	%
LEVEL 3	49	BEDROOM	2.4	2.3	0.1	4.2
	50	L/K/D	4.0	3.5	0.5	12.5
	51	BEDROOM	3.8	3.4	0.4	10.5
	52	BEDROOM	4.8	4.0	0.8	16.7
	53	LIVING ROOM	3.8	3.4	0.4	10.5
	54	KITCHEN	3.4	2.6	0.8	23.5
	55	BEDROOM	2.7	2.0	0.7	25.9
	56	BEDROOM	3.1	2.4	0.7	22.6
	57	BEDROOM	3.0	2.3	0.7	23.3
	58	LIVING ROOM	3.8	2.9	0.9	23.7
	59	BEDROOM	3.3	2.4	0.9	27.3
	60	BEDROOM	2.8	2.0	0.8	28.6
	61	BEDROOM	2.9	2.0	0.9	31.0
	62	BEDROOM	3.3	2.3	1.0	30.3
	63	LIVING ROOM	2.0	1.2	0.8	40.0
	64	BEDROOM	3.1	2.1	1.0	32.3
	65	BEDROOM	3.0	2.1	0.9	30.0
	66	BEDROOM	2.9	2.0	0.9	31.0
	67	BEDROOM	2.8	1.8	1.0	35.7
	68	L/K/D	4.2	3.0	1.2	28.6
	69	BEDROOM	2.2	1.8	0.4	18.2
	70	BEDROOM	1.6	1.2	0.4	25.0
	71	LIVING ROOM	3.7	2.8	0.9	24.3

FLOOR	ROOM	ROOM USE	ANNUAL PROBABLE SUNLIGHT HOURS (ROOM)					
			ROOM CONSENTED		ROOM MAX PARAMETER		TOTAL % LOSS	WINTER % LOSS
			TOTAL	WINTER	TOTAL	WINTER		
LEVEL 3	49	BEDROOM	N/A	N/A	N/A	N/A	N/A	N/A
	50	L/K/D	43	11	29	3	32.6	72.7
	51	BEDROOM	18	2	11	0	38.9	100.0
	52	BEDROOM	43	11	28	3	34.9	72.7
	53	LIVING ROOM	24	2	16	0	33.3	100.0
	54	KITCHEN	46	14	27	4	41.3	71.4
	55	BEDROOM	46	14	27	4	41.3	71.4
	56	BEDROOM	46	14	28	4	39.1	71.4
	57	BEDROOM	46	14	26	4	43.5	71.4
	58	LIVING ROOM	39	10	21	1	46.2	90.0
	59	BEDROOM	46	14	26	3	43.5	78.6
	60	BEDROOM	46	14	25	4	45.7	71.4
	61	BEDROOM	46	14	22	4	52.2	71.4
	62	BEDROOM	42	12	19	2	54.8	83.3
	63	LIVING ROOM	20	7	7	2	65.0	71.4
	64	BEDROOM	45	13	21	4	53.3	69.2
	65	BEDROOM	45	13	21	4	53.3	69.2
	66	BEDROOM	44	12	20	3	54.5	75.0
	67	BEDROOM	43	11	20	2	53.5	81.8
	68	L/K/D	86	29	66	21	23.3	27.6
	69	BEDROOM	59	25	48	18	18.6	28.0
	70	BEDROOM	45	19	35	13	22.2	31.6
	71	LIVING ROOM	70	30	53	23	24.3	23.3



Fig. 04: Floor Plan

Table 04: Assessment Data

FLOOR	ROOM	ROOM USE	AVERAGE DAYLIGHT FACTOR			
			CONSENTED	MAX PARAMETER	LOSS	%
LEVEL 4	72	L/K/D	3.7	3.6	0.1	2.7
	73	BEDROOM	1.6	1.5	0.1	6.3
	74	BEDROOM	1.6	1.5	0.1	6.3
	75	KITCHEN	6.1	5.6	0.5	8.2
	76	BEDROOM	3.4	2.5	0.9	26.5
	77	BEDROOM	2.9	2.1	0.8	27.6
	78	BEDROOM	2.9	2.1	0.8	27.6
	79	BEDROOM	3.4	2.5	0.9	26.5
	80	LIVING ROOM	4.0	3.0	1.0	25.0
	81	BEDROOM	3.2	2.2	1.0	31.3
	82	BEDROOM	3.1	2.2	0.9	29.0
	83	BEDROOM	3.1	2.1	1.0	32.3
	84	BEDROOM	2.9	2.0	0.9	31.0
	85	L/K/D	4.4	3.1	1.3	29.5
	86	BEDROOM	2.2	1.8	0.4	18.2
	87	BEDROOM	1.6	1.3	0.3	18.8
	88	LIVING ROOM	3.8	2.9	0.9	23.7

FLOOR	ROOM	ROOM USE	ANNUAL PROBABLE SUNLIGHT HOURS (ROOM)					
			ROOM CONSENTED		ROOM MAX PARAMETER		TOTAL % LOSS	WINTER % LOSS
			TOTAL	WINTER	TOTAL	WINTER		
LEVEL 4	72	L/K/D	N/A	N/A	N/A	N/A	N/A	N/A
	73	BEDROOM	N/A	N/A	N/A	N/A	N/A	N/A
	74	BEDROOM	N/A	N/A	N/A	N/A	N/A	N/A
	75	KITCHEN	33	4	26	1	21.2	75.0
	76	BEDROOM	46	14	27	4	41.3	71.4
	77	BEDROOM	46	14	26	5	43.5	64.3
	78	BEDROOM	46	14	25	5	45.7	64.3
	79	BEDROOM	46	14	26	5	43.5	64.3
	80	LIVING ROOM	39	10	20	3	48.7	70.0
	81	BEDROOM	46	14	25	5	45.7	64.3
	82	BEDROOM	46	14	25	5	45.7	64.3
	83	BEDROOM	46	14	25	4	45.7	71.4
	84	BEDROOM	45	13	23	3	48.9	76.9
	85	L/K/D	87	30	70	23	19.5	23.3
	86	BEDROOM	59	25	48	18	18.6	28.0
	87	BEDROOM	45	19	35	13	22.2	31.6
	88	LIVING ROOM	71	30	56	23	21.1	23.3



Fig. 05: Floor Plan

Table 05: Assessment Data

FLOOR	ROOM	ROOM USE	AVERAGE DAYLIGHT FACTOR			
			CONSENTED	MAX PARAMETER	LOSS	%
LEVEL 5	89	LIVING ROOM	2.7	2.2	0.5	18.5
	90	BEDROOM	4.8	3.9	0.9	18.8
	91	BEDROOM	4.3	3.5	0.8	18.6
	92	L/K/D	3.4	3.2	0.2	5.9
	93	LIVING ROOM	6.3	5.0	1.3	20.6
	94	BEDROOM	3.4	2.4	1.0	29.4
	95	BEDROOM	3.5	2.5	1.0	28.6
	96	BEDROOM	8.1	5.9	2.2	27.2
	97	BEDROOM	3.6	3.0	0.6	16.7
	98	BEDROOM	2.2	1.8	0.4	18.2
	99	BEDROOM	1.7	1.3	0.4	23.5
100	LIVING ROOM	3.9	3.1	0.8	20.5	

FLOOR	ROOM	ROOM USE	ANNUAL PROBABLE SUNLIGHT HOURS (ROOM)					
			ROOM CONSENTED		ROOM MAX PARAMETER		TOTAL % LOSS	WINTER % LOSS
			TOTAL	WINTER	TOTAL	WINTER		
LEVEL 5	89	LIVING ROOM	41	11	26	2	36.6	81.8
	90	BEDROOM	39	9	24	2	38.5	77.8
	91	BEDROOM	37	7	25	3	32.4	57.1
	92	L/K/D						
	93	LIVING ROOM	46	14	28	6	39.1	57.1
	94	BEDROOM	46	14	27	5	41.3	64.3
	95	BEDROOM	46	14	27	5	41.3	64.3
	96	BEDROOM	89	30	70	22	21.3	26.7
	97	BEDROOM	68	27	57	20	16.2	25.9
	98	BEDROOM	60	25	49	18	18.3	28.0
	99	BEDROOM	45	19	35	13	22.2	31.6
100	LIVING ROOM	73	30	58	23	20.5	23.3	



Fig. 06: Floor Plan

Table 06: Assessment Data

FLOOR	ROOM	ROOM USE	AVERAGE DAYLIGHT FACTOR			
			CONSENTED	MAX PARAMETER	LOSS	%
LEVEL 6	101	L/K/D	4.9	4.1	0.8	16.3
	102	BEDROOM	3.4	2.5	0.9	26.5
	103	BEDROOM	8.6	6.4	2.2	25.6
	104	BEDROOM	3.8	3.3	0.5	13.2
	105	BEDROOM	2.3	1.9	0.4	17.4
	106	BEDROOM	1.8	1.4	0.4	22.2
	107	LIVING ROOM	5.0	4.2	0.8	16.0

FLOOR	ROOM	ROOM USE	ANNUAL PROBABLE SUNLIGHT HOURS (ROOM)					
			ROOM CONSENTED		ROOM MAX PARAMETER		TOTAL % LOSS	WINTER % LOSS
			TOTAL	WINTER	TOTAL	WINTER		
LEVEL 6	101	L/K/D	46	14	28	5	39.1	64.3
	102	BEDROOM	46	14	28	4	39.1	71.4
	103	BEDROOM	93	30	75	22	19.4	26.7
	104	BEDROOM	72	27	61	20	15.3	25.9
	105	BEDROOM	65	24	56	18	13.8	25.0
	106	BEDROOM	46	19	37	13	19.6	31.6
	107	LIVING ROOM	89	30	75	23	15.7	23.3

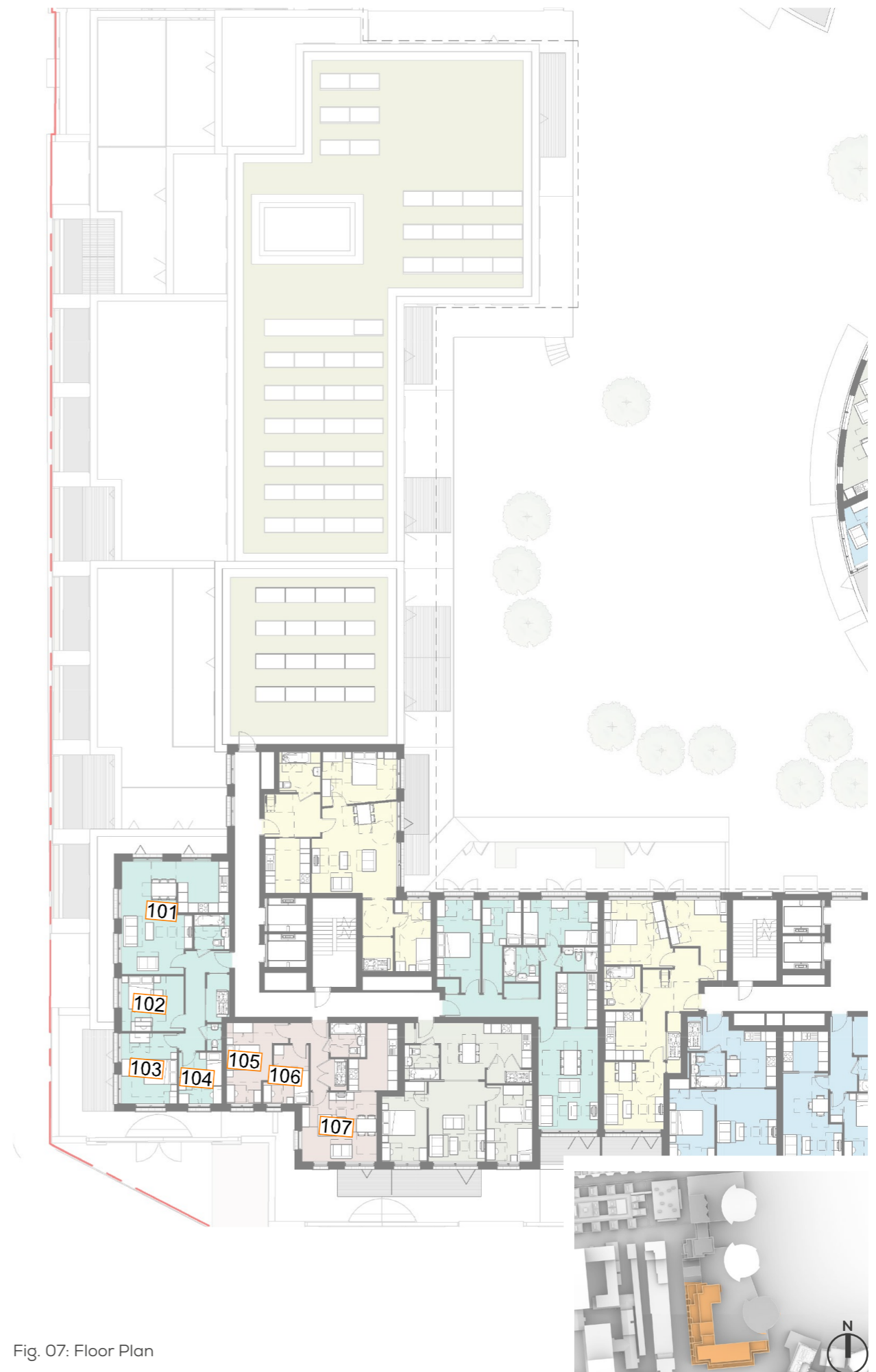

Fig. 07: Floor Plan

Table 07: Assessment Data

FLOOR	ROOM	ROOM USE	AVERAGE DAYLIGHT FACTOR			
			CONSENTED	MAX PARAMETER	LOSS	%
LEVEL 7	108	LIVING ROOM	6.3	5.6	0.7	11.1
	109	BEDROOM	7.9	6.6	1.3	16.5
	110	KITCHEN	4.1	3.5	0.6	14.6

FLOOR	ROOM	ROOM USE	ANNUAL PROBABLE SUNLIGHT HOURS (ROOM)					
			ROOM CONSENTED		ROOM MAX PARAMETER		TOTAL % LOSS	WINTER % LOSS
			TOTAL	WINTER	TOTAL	WINTER		
LEVEL 7	108	LIVING ROOM	48	15	33	6	31.3	60.0
	109	BEDROOM	92	30	77	22	16.3	26.7
	110	KITCHEN	75	28	63	20	16.0	28.6



Fig. 08: Floor Plan

Table 08: Assessment Data

DAYLIGHT/SUNLIGHT IMPACTS ON FORMER POPLAR BUS DEPOT - EXISTING V PROPOSED

Average Daylight Factor (ADF) - Annual Probable Sunlight Hours (APSH)

Main Block 2/3

FLOOR	ROOM	ROOM USE	AVERAGE DAYLIGHT FACTOR			
			CONSENTED	MAX PARAMETER	LOSS	%
FORMER BUS DEPOT - MAIN BLOCK - 2/3						
LEVEL 1	111	BEDROOM	0.4	0.4	0.0	0.0
	112	LIVING ROOM	1.2	1.1	0.1	8.3
	113	L/K/D	2.9	2.9	0.0	0.0

FLOOR	ROOM	ROOM USE	ANNUAL PROBABLE SUNLIGHT HOURS (ROOM)					
			ROOM CONSENTED		ROOM MAX PARAMETER		TOTAL % LOSS	WINTER % LOSS
			TOTAL	WINTER	TOTAL	WINTER		
FORMER BUS DEPOT - MAIN BLOCK - 2/3								
LEVEL 1	111	BEDROOM	3	0	3	0	0.0	0.0
	112	LIVING ROOM	10	2	10	2	0.0	0.0
	113	L/K/D	25	5	22	2	12.0	60.0

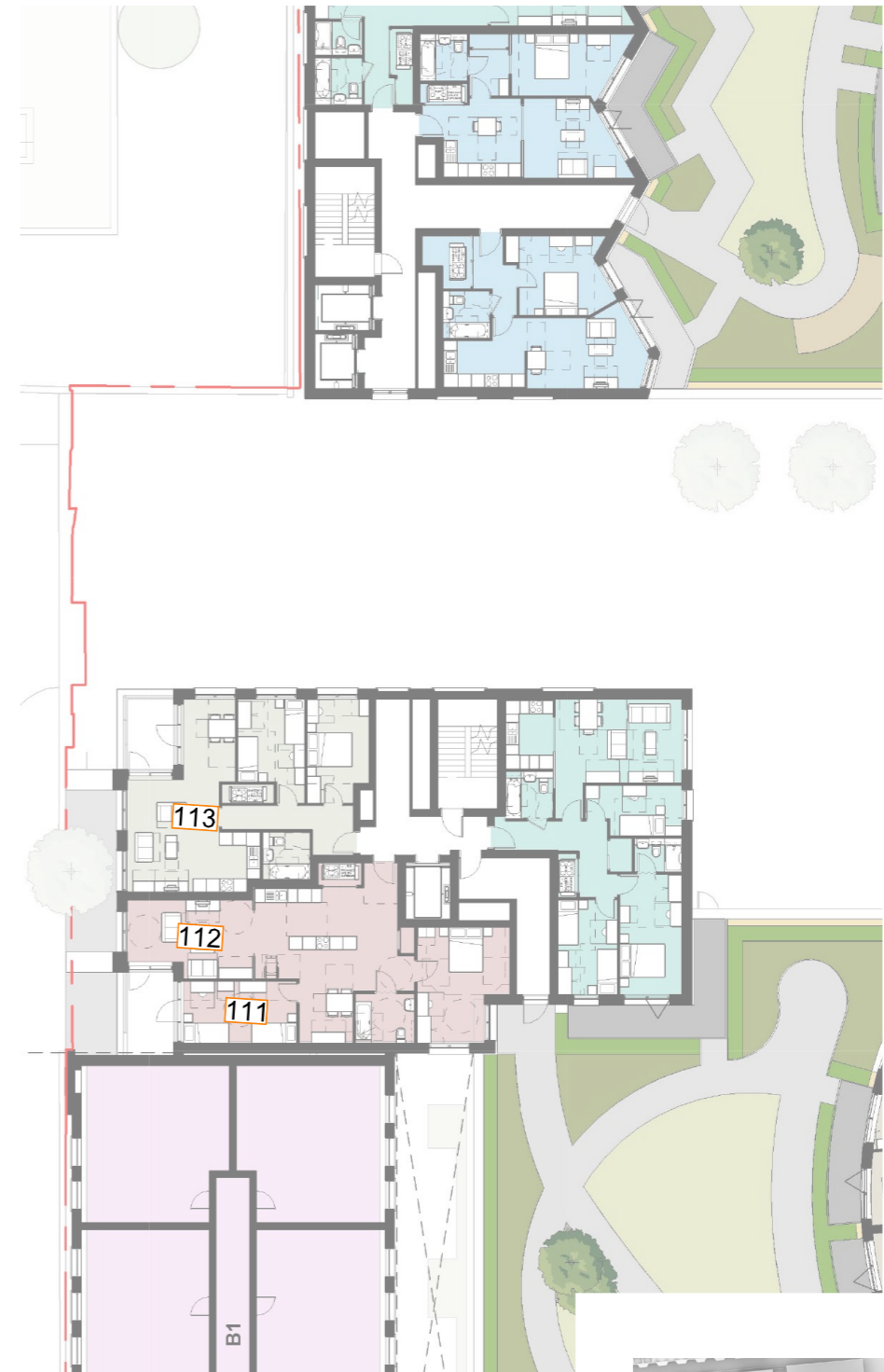

Fig. 09: Floor Plan

Table 09: Assessment Data

FLOOR	ROOM	ROOM USE	AVERAGE DAYLIGHT FACTOR			
			CONSENTED	MAX PARAMETER	LOSS	%
LEVEL 2	114	BEDROOM	1.2	1.0	0.2	16.7
	115	L/K/D	1.0	0.9	0.1	10.0
	116	L/K/D	3.5	3.4	0.1	2.9

FLOOR	ROOM	ROOM USE	ANNUAL PROBABLE SUNLIGHT HOURS (ROOM)					
			ROOM CONSENTED		ROOM MAX PARAMETER		TOTAL % LOSS	WINTER % LOSS
			TOTAL	WINTER	TOTAL	WINTER		
LEVEL 2	114	BEDROOM	10	6	8	5	20.0	16.7
	115	L/K/D	29	9	23	4	20.7	55.6
	116	L/K/D	36	11	32	7	11.1	36.4

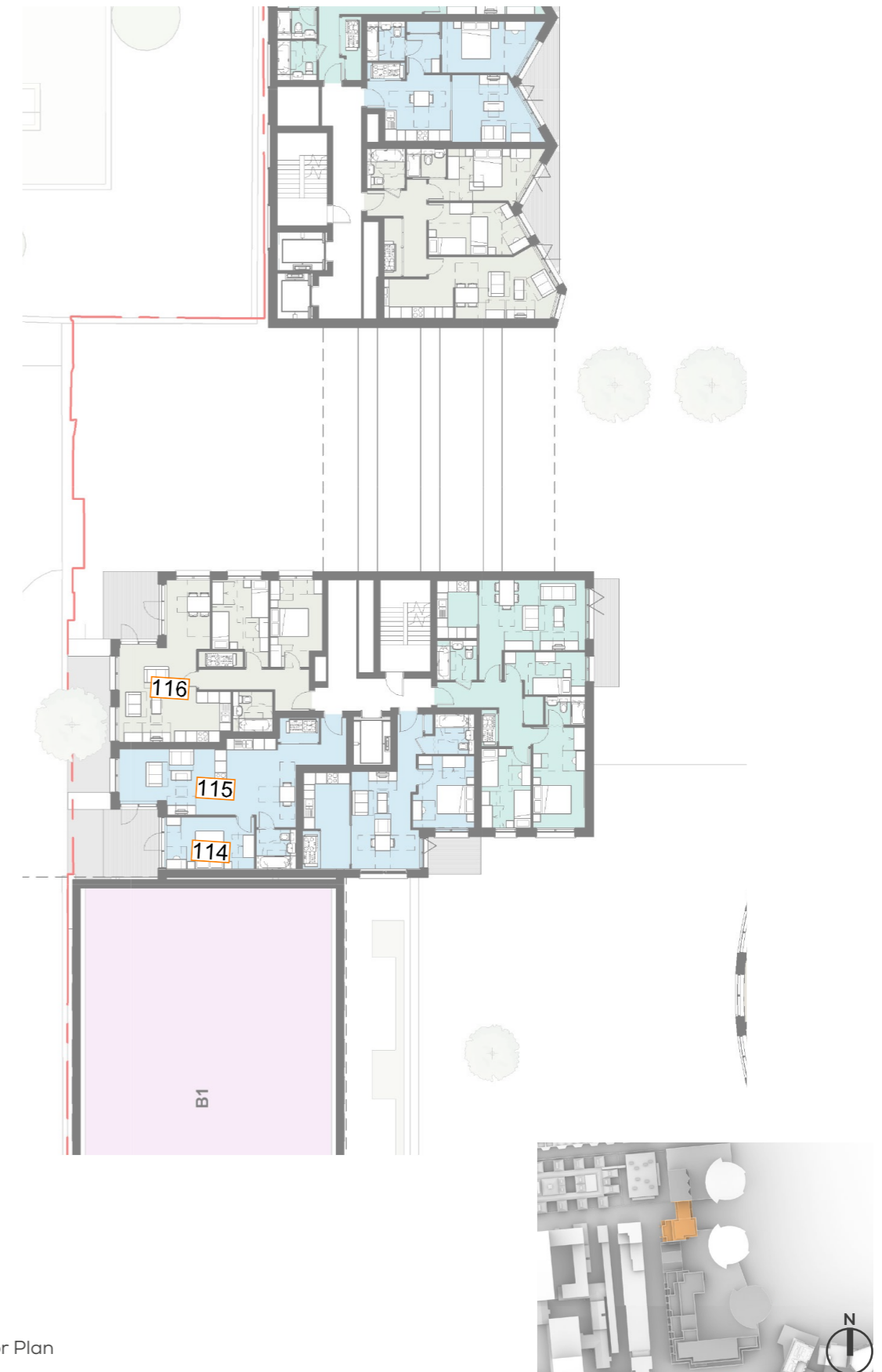

Fig. 10: Floor Plan

Table 10: Assessment Data

FLOOR	ROOM	ROOM USE	AVERAGE DAYLIGHT FACTOR			
			CONSENTED	MAX PARAMETER	LOSS	%
LEVEL 3	117	BEDROOM	1.7	1.3	0.4	23.5
	118	L/K/D	1.4	1.1	0.3	21.4
	119	L/K/D	3.9	3.7	0.2	5.1
	120	BEDROOM	1.6	1.6	0.0	0.0
	121	L/K/D	2.3	2.2	0.1	4.3
	122	L/K/D	2.2	2.2	0.0	0.0
	123	BEDROOM	1.2	1.3	-0.1	-8.3

FLOOR	ROOM	ROOM USE	ANNUAL PROBABLE SUNLIGHT HOURS (ROOM)					
			ROOM CONSENTED		ROOM MAX PARAMETER		TOTAL % LOSS	WINTER % LOSS
			TOTAL	WINTER	TOTAL	WINTER		
LEVEL 3	117	BEDROOM	17	13	9	6	47.1	53.8
	118	L/K/D	37	16	28	8	24.3	50.0
	119	L/K/D	39	12	34	7	12.8	41.7
	120	BEDROOM	10	0	10	0	0.0	0.0
	121	L/K/D	24	0	24	0	0.0	0.0
	122	L/K/D	24	1	24	1	0.0	0.0
	123	BEDROOM	10	2	10	2	0.0	0.0

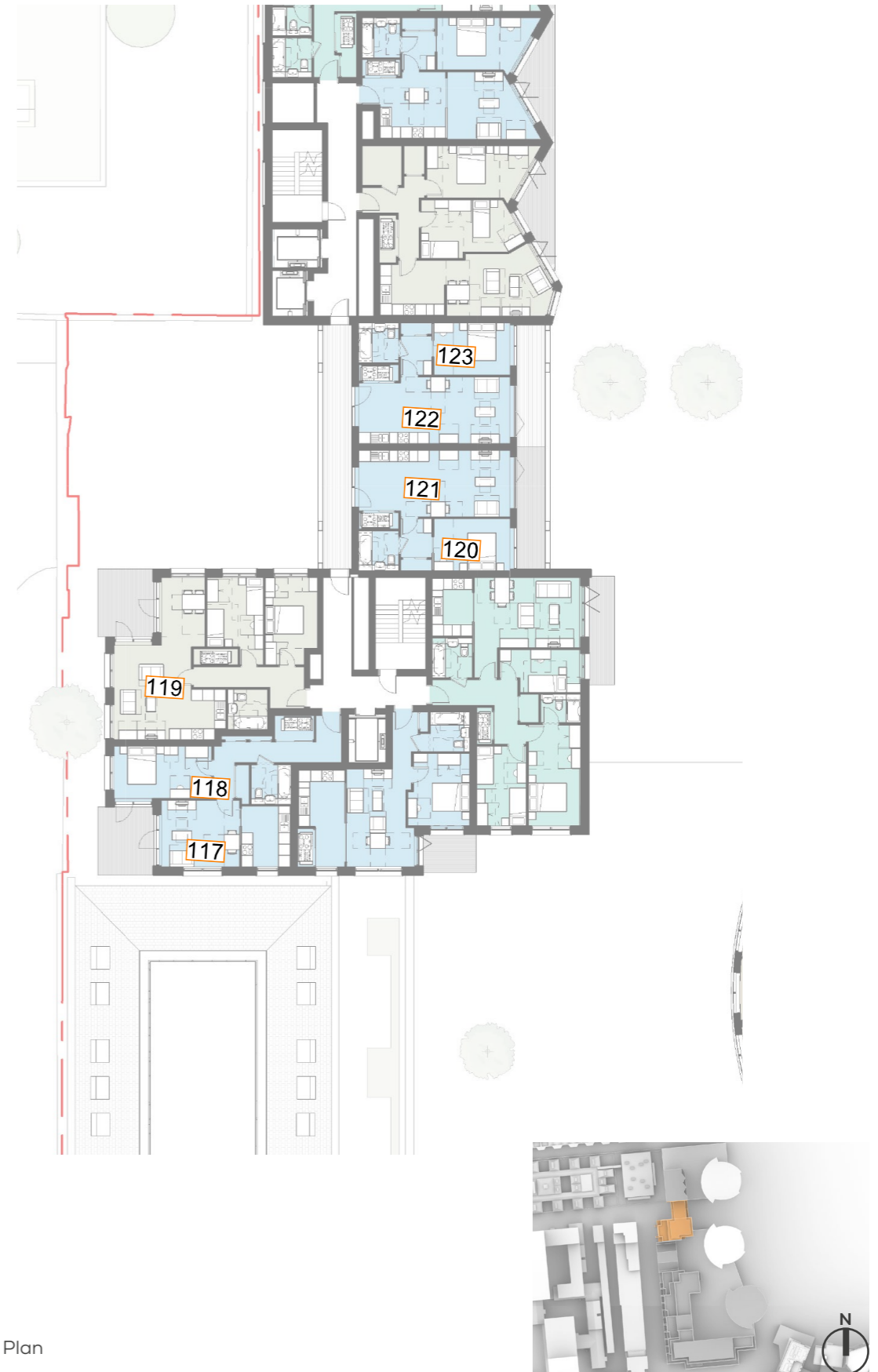

Fig. 11: Floor Plan

Table 11: Assessment Data

FLOOR	ROOM	ROOM USE	AVERAGE DAYLIGHT FACTOR			
			CONSENTED	MAX PARAMETER	LOSS	%
LEVEL 4	124	BEDROOM	4.2	3.7	0.5	11.9
	125	L/K/D	2.2	1.9	0.3	13.6
	126	L/K/D	5.7	5.5	0.2	3.5
	127	BEDROOM	1.7	1.7	0.0	0.0
	128	L/K/D	2.4	2.3	0.1	4.2
	129	L/K/D	2.4	2.3	0.1	4.2
	130	BEDROOM	1.3	1.3	0.0	0.0

FLOOR	ROOM	ROOM USE	ANNUAL PROBABLE SUNLIGHT HOURS (ROOM)					
			ROOM CONSENTED		ROOM MAX PARAMETER		TOTAL % LOSS	WINTER % LOSS
			TOTAL	WINTER	TOTAL	WINTER		
LEVEL 4	124	BEDROOM	44	15	36	7	18.2	53.3
	125	L/K/D	57	21	49	13	14.0	38.1
	126	L/K/D	44	12	39	7	11.4	41.7
	127	BEDROOM	10	0	10	0	0.0	0.0
	128	L/K/D	26	1	25	0	3.8	100.0
	129	L/K/D	27	4	26	3	3.7	25.0
	130	BEDROOM	10	2	10	2	0.0	0.0

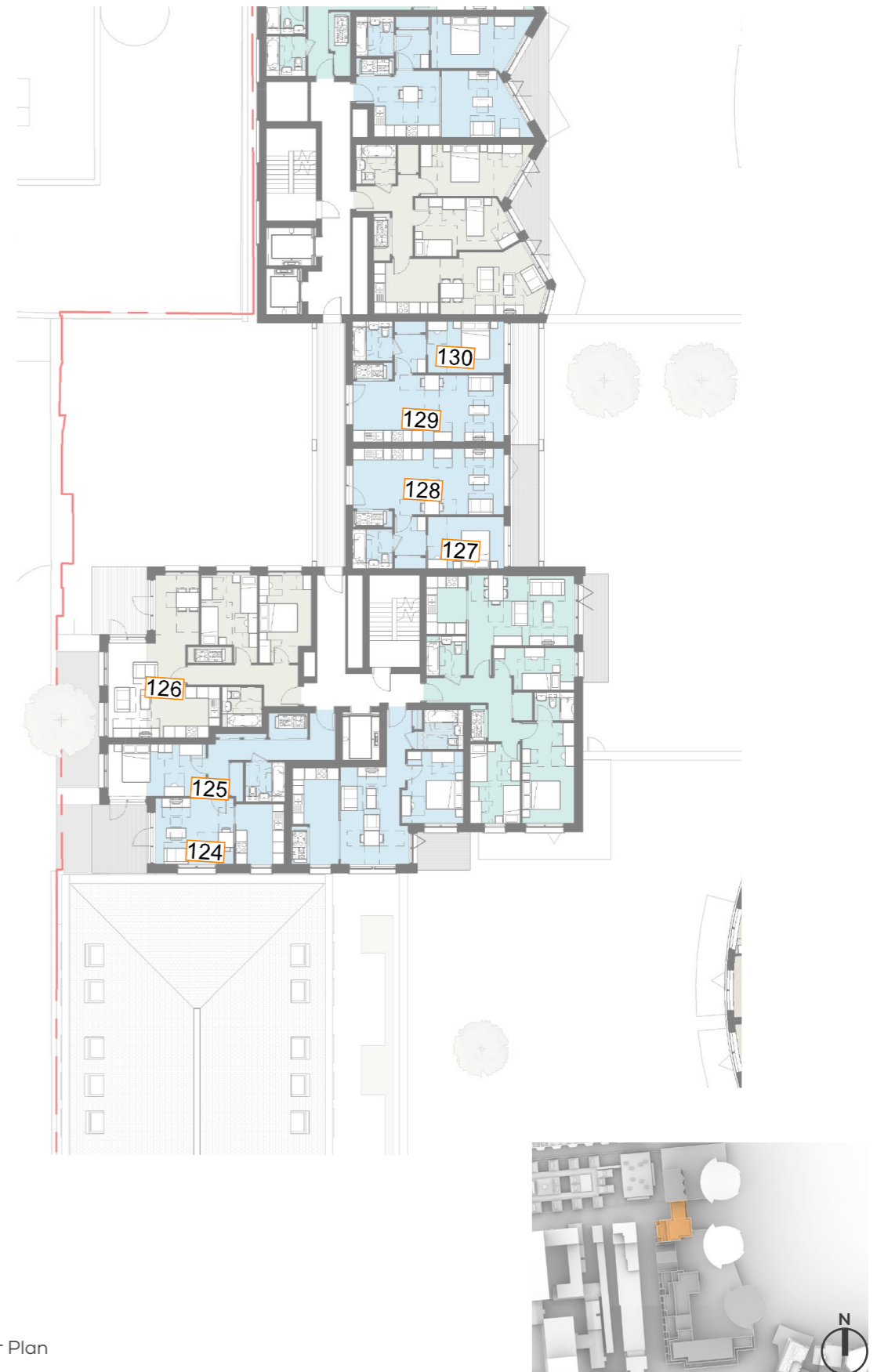

Fig. 12: Floor Plan

Table 12: Assessment Data

FLOOR	ROOM	ROOM USE	AVERAGE DAYLIGHT FACTOR			
			CONSENTED	MAX PARAMETER	LOSS	%
LEVEL 5	131	KITCHEN	2.0	1.9	0.1	5.0
	132	LIVING ROOM	3.8	3.5	0.3	7.9
	133	BEDROOM	6.9	6.3	0.6	8.7
	134	BEDROOM	5.6	5.2	0.4	7.1
	135	BEDROOM	5.9	5.6	0.3	5.1
	136	BEDROOM	3.1	3.1	0.0	0.0
	137	L/K/D	3.3	3.2	0.1	3.0
	138	L/K/D	3.2	3.0	0.2	6.3
	139	BEDROOM	2.4	2.4	0.0	0.0

FLOOR	ROOM	ROOM USE	ANNUAL PROBABLE SUNLIGHT HOURS (ROOM)					
			ROOM CONSENTED		ROOM MAX PARAMETER		TOTAL % LOSS	WINTER % LOSS
			TOTAL	WINTER	TOTAL	WINTER		
LEVEL 5	131	KITCHEN	38	15	36	13	5.3	13.3
	132	LIVING ROOM	63	24	55	16	12.7	33.3
	133	BEDROOM	77	25	68	17	11.7	32.0
	134	BEDROOM	42	12	35	5	16.7	58.3
	135	BEDROOM	41	11	35	5	14.6	54.5
	136	BEDROOM	10	0	10	0	0.0	0.0
	137	L/K/D	36	6	34	4	5.6	33.3
	138	L/K/D	36	8	32	4	11.1	50.0
	139	BEDROOM	17	3	17	3	0.0	0.0



Fig. 13: Floor Plan

Table 13: Assessment Data

DAYLIGHT/SUNLIGHT IMPACTS ON FORMER POPLAR BUS DEPOT - EXISTING V PROPOSED

Average Daylight Factor (ADF) - Annual Probable Sunlight Hours (APSH)

Main Block 3/3

FLOOR	ROOM	ROOM USE	AVERAGE DAYLIGHT FACTOR			
			CONSENTED	MAX PARAMETER	LOSS	%
FORMER BUS DEPOT - MAIN BLOCK - 3/3						
LEVEL 1	140	L/K/D	1.5	1.4	0.1	6.7
	141	BEDROOM	1.2	1.2	0.0	0.0
	142	BEDROOM	1.5	1.4	0.1	6.7
	143	BEDROOM	1.3	1.2	0.1	7.7

FLOOR	ROOM	ROOM USE	ANNUAL PROBABLE SUNLIGHT HOURS (ROOM)					
			ROOM CONSENTED		ROOM MAX PARAMETER		TOTAL % LOSS	WINTER % LOSS
			TOTAL	WINTER	TOTAL	WINTER		
FORMER BUS DEPOT - MAIN BLOCK - 3/3								
LEVEL 1	140	L/K/D	6	0	6	0	0.0	0.0
	141	BEDROOM	3	0	3	0	0.0	0.0
	142	BEDROOM	3	0	3	0	0.0	0.0
	143	BEDROOM	3	0	3	0	0.0	0.0

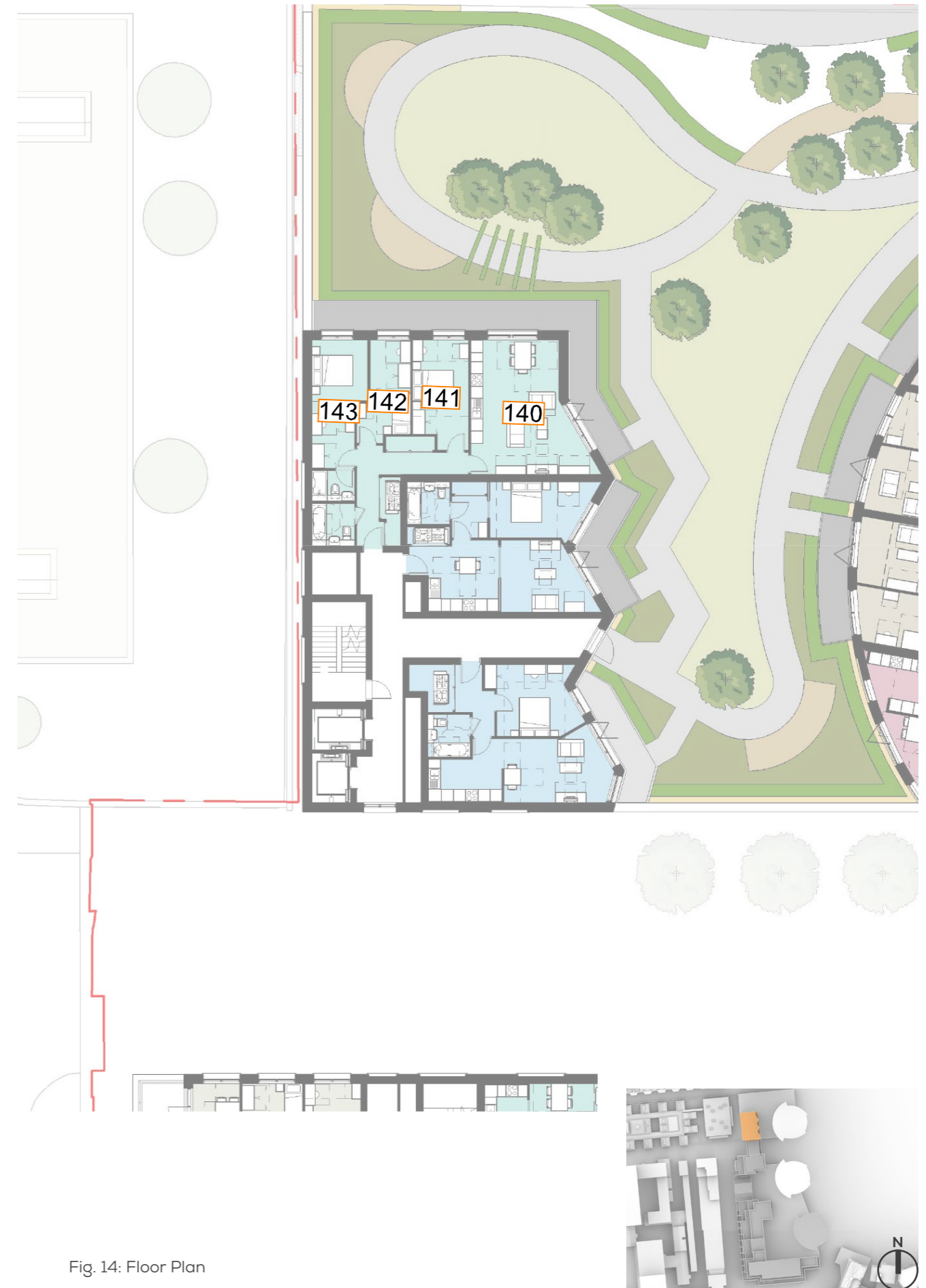

Fig. 14: Floor Plan

Table 14: Assessment Data

FLOOR	ROOM	ROOM USE	AVERAGE DAYLIGHT FACTOR			
			CONSENTED	MAX PARAMETER	LOSS	%
LEVEL 2	144	L/K/D	15	1.4	0.1	6.7
	145	BEDROOM	1.3	1.2	0.1	7.7
	146	BEDROOM	1.6	1.5	0.1	6.3
	147	BEDROOM	1.4	1.3	0.1	7.1

FLOOR	ROOM	ROOM USE	ANNUAL PROBABLE SUNLIGHT HOURS (ROOM)					
			ROOM CONSENTED		ROOM MAX PARAMETER		TOTAL % LOSS	WINTER % LOSS
			TOTAL	WINTER	TOTAL	WINTER		
LEVEL 2	144	L/K/D	6	0	6	0	0.0	0.0
	145	BEDROOM	3	0	3	0	0.0	0.0
	146	BEDROOM	3	0	3	0	0.0	0.0
	147	BEDROOM	3	0	3	0	0.0	0.0



Fig. 15: Floor Plan

Table 15: Assessment Data