

Detailed FRA/FCA for: Aberfeldy Village, London, E14 0PT - 03/12/2020 - HNL 195148 AS

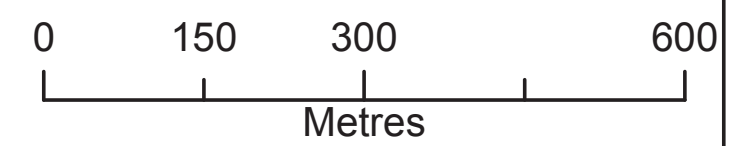

Environment Agency
 Alchemy,
 Bessemer Road,
 Welwyn Garden City,
 Hertfordshire,
 AL7 1HE



Legend

- Main Rivers
- Site location
- TE2100Nodes
- 1707 Flood Outline
- 1928 Flood Outline
- 1953 Flood Outline
- Areas Benefiting from Flood Defences
- Flood Zone 3
- Flood Zone 2

Flood Map for Planning (assuming no defences)

Flood Zone 3 shows the area that could be affected by flooding:
 - from the sea with a 1 in 200 or greater chance of happening each year
 - or from a river with a 1 in 100 or greater chance of happening each year.

Flood Zone 2 shows the extent of an extreme flood from rivers or the sea with up to a 1 in 1000 chance of occurring each year.

Produced by:
 Partnerships & Strategic Overview,
 Hertfordshire & North London

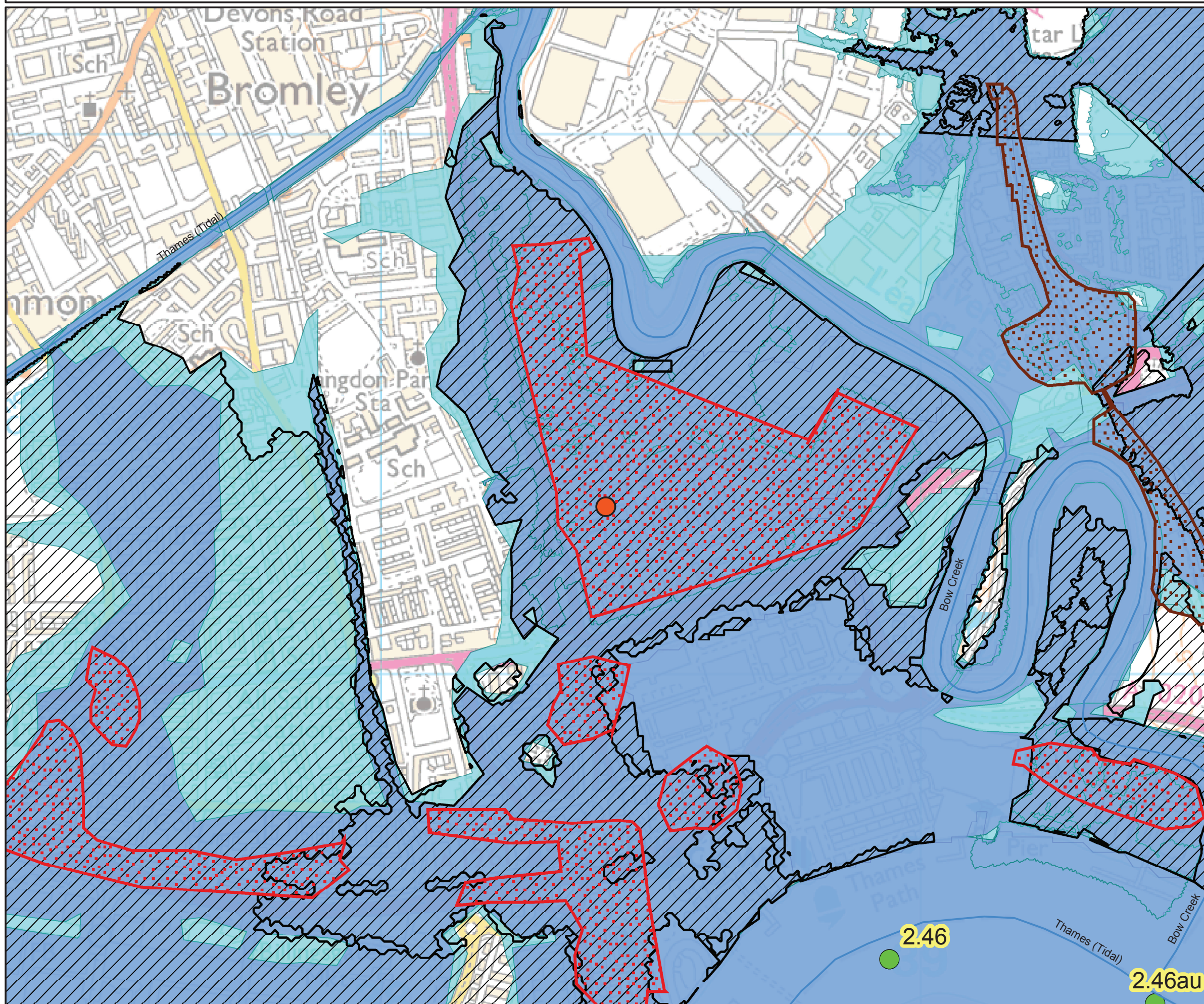

Detailed FRA/FCA for: Aberfeldy Village, London, E14 0PT - 03/12/2020 - HNL 195148 AS



Environment Agency
 Alchemy,
 Bessemer Road,
 Welwyn Garden City,
 Hertfordshire,
 AL7 1HE

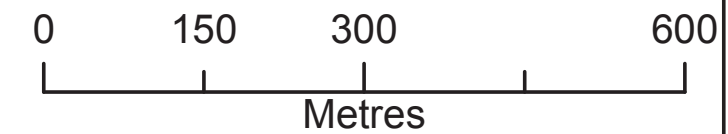

Legend

- Main Rivers
- Site location

TTD Defences SDL (mAODN)

- SDL**
- 5.23

Flood Map for Planning (assuming no defences)

Flood Zone 3 shows the area that could be affected by flooding:

- from the sea with a 1 in 200 or greater chance of happening each year
- or from a river with a 1 in 100 or greater chance of happening each year.

Flood Zone 2 shows the extent of an extreme flood from rivers or the sea with up to a 1 in 1000 chance of occurring each year.

Produced by:
 Partnerships & Strategic Overview,
 Hertfordshire & North London

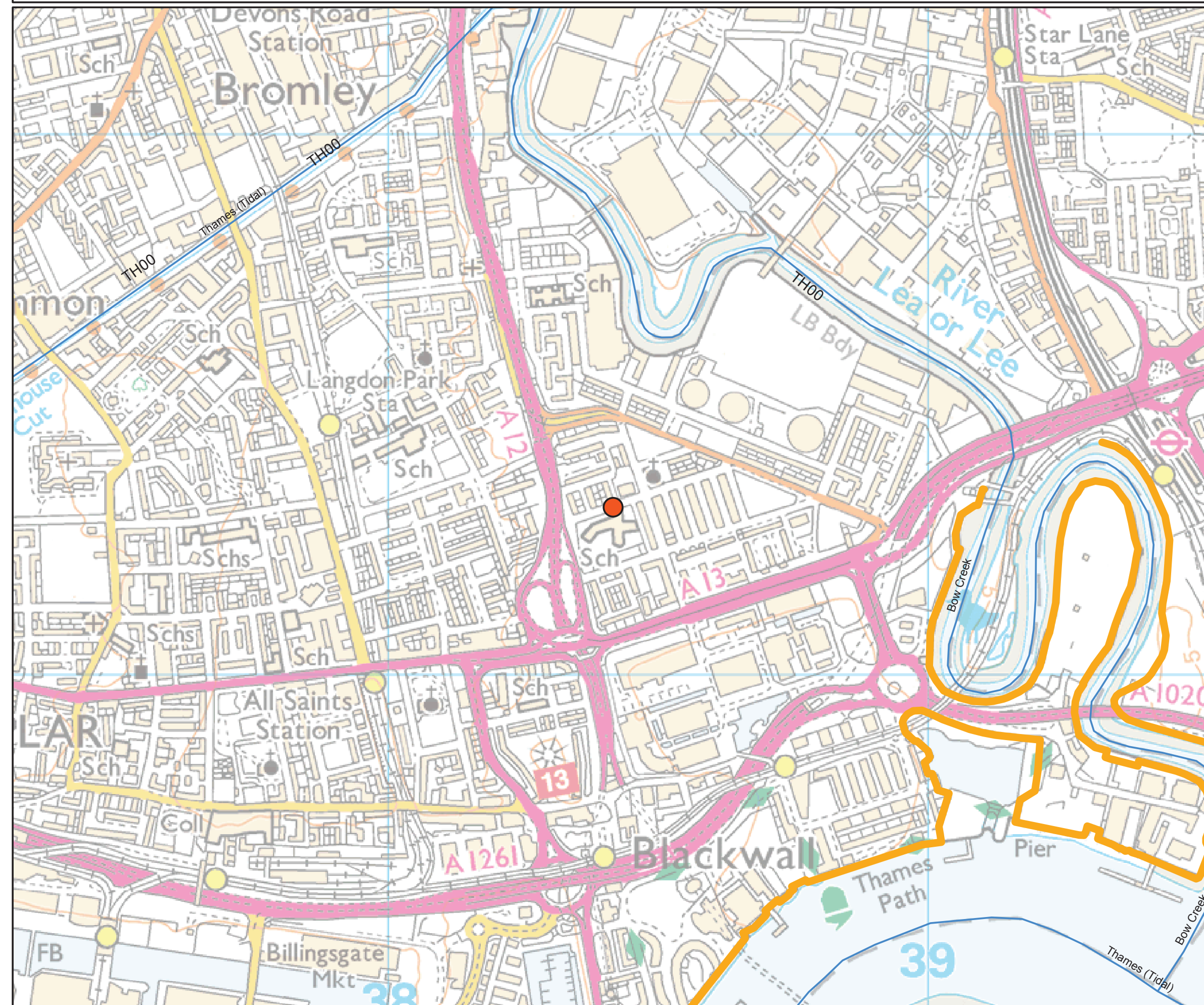

This map is based upon Ordnance Survey Material with the permission of Ordnance Survey on behalf of the controller of Her Majesty's Stationery Office Crown Copyright. Unauthorised reproduction infringes Crown Copyright and may lead to prosecution or civil proceedings. Environment Agency 100024198, 2020