

Client
Southwark GP Nominee 1 Ltd. and
Southwark GP Nominee 2 Ltd.

Structural Engineer
WSP
Tel: 020 7337 1700

MEP Engineer
Hilson Moran
Tel: 020 7940 8888

Landscape Consultant (Strategy)
Arup
Tel: 020 7636 1531

Landscape Consultant (Design)
Andy Sturgeon
Tel: 012 7367 2575

Structural Engineer (Building F)
AKT II
Tel: 020 7250 7777

B	AMENDED PROPOSALS	16.09.19
A	ADDENDUM	04.06.18
No.	Issue	Check Date

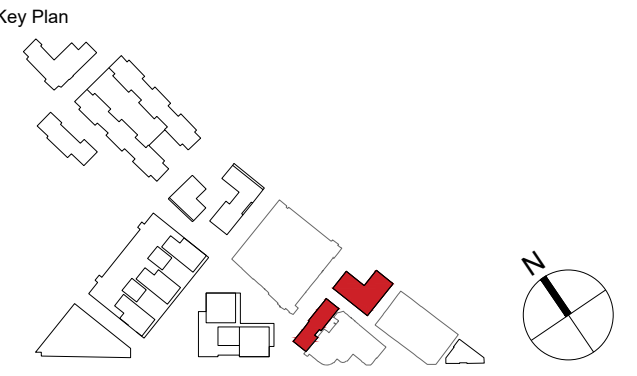

**Kohn Pedersen Fox Associates
(International) PA**
Architects and Planning Consultants

7a Langley Street
London WC2H 9JA
England
T: +44 (0) 20 3119 5300
F: +44 (0) 20 7497 1175
<http://www.kpf.com>

Proj. No. Project
2607 Bermondsey Project

Scale Drawn by Checked by

1:200 @ A1

Drawing Title and No.

BF-U & BF-V

LAND USES AT GROUND FLOOR

PROPOSED

Drawing Ref. Rev.

2607-KPF-BF06-XX-DR-PLN-

A-0017 **B**

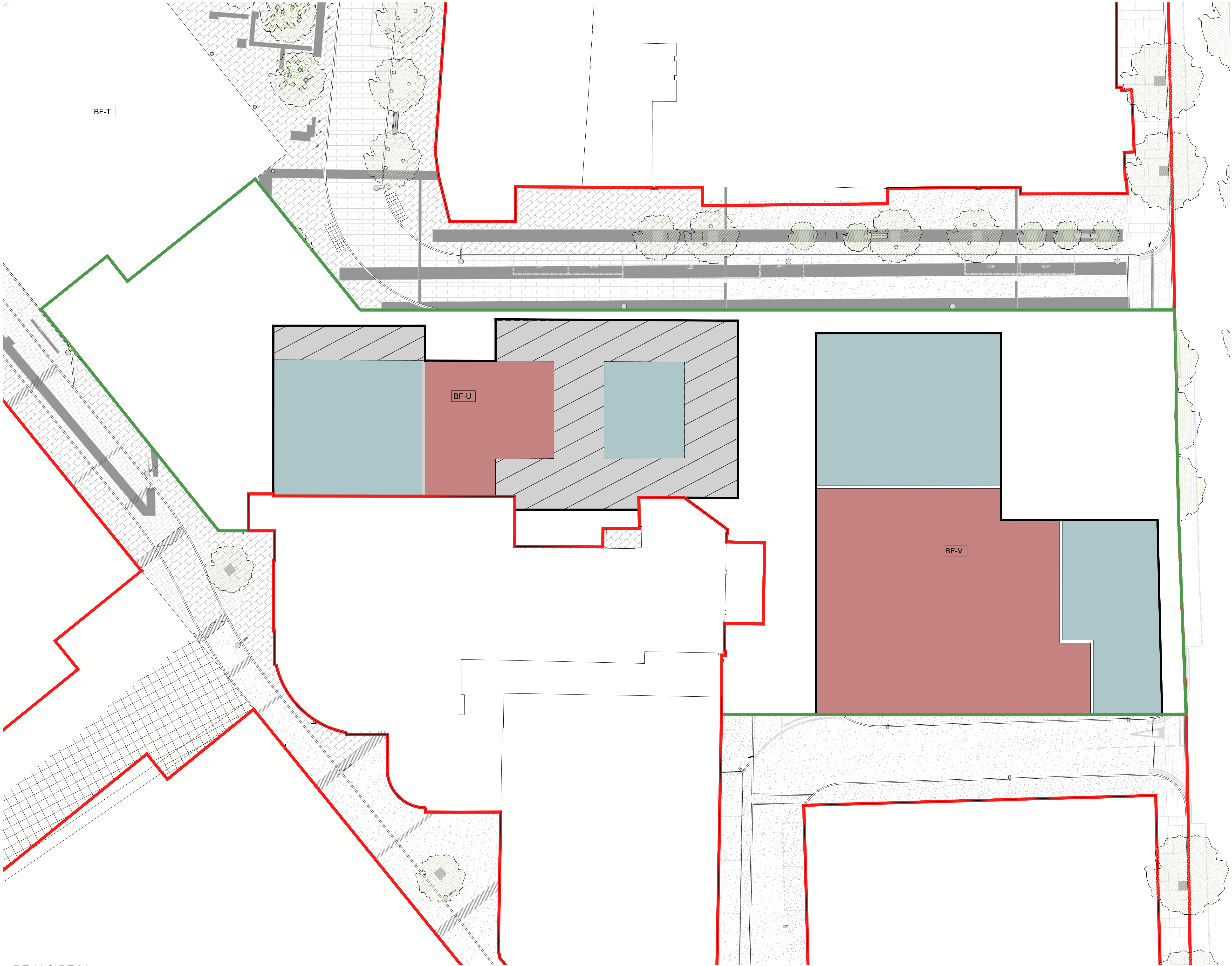

**BF-U & BF-V
LAND USES AT GROUND FLOOR**

SCALE: 1:200 @ A1

MAX EXTENT OF PROPOSED BUILDING
HORIZONTAL LIMIT

OUTLINE PLANNING
APPLICATION BOUNDARY

FLEXIBLE USE:
A1/A3/A4/D1/SG

CLASS C3
RESIDENTIAL

GROUND FLOOR
ARCADE ZONE

0 5M 10M 20M
SCALE: 1:200

