

Filename: H:\2607_Project\Sunbeam\Drawings\CAD\Sheet\2607-KPF-BF04-31-DR-PLN-A-0132.dwg Plotted by: Ascioglu, Bekir Plot Time: 9/11/2019 4:29 PM

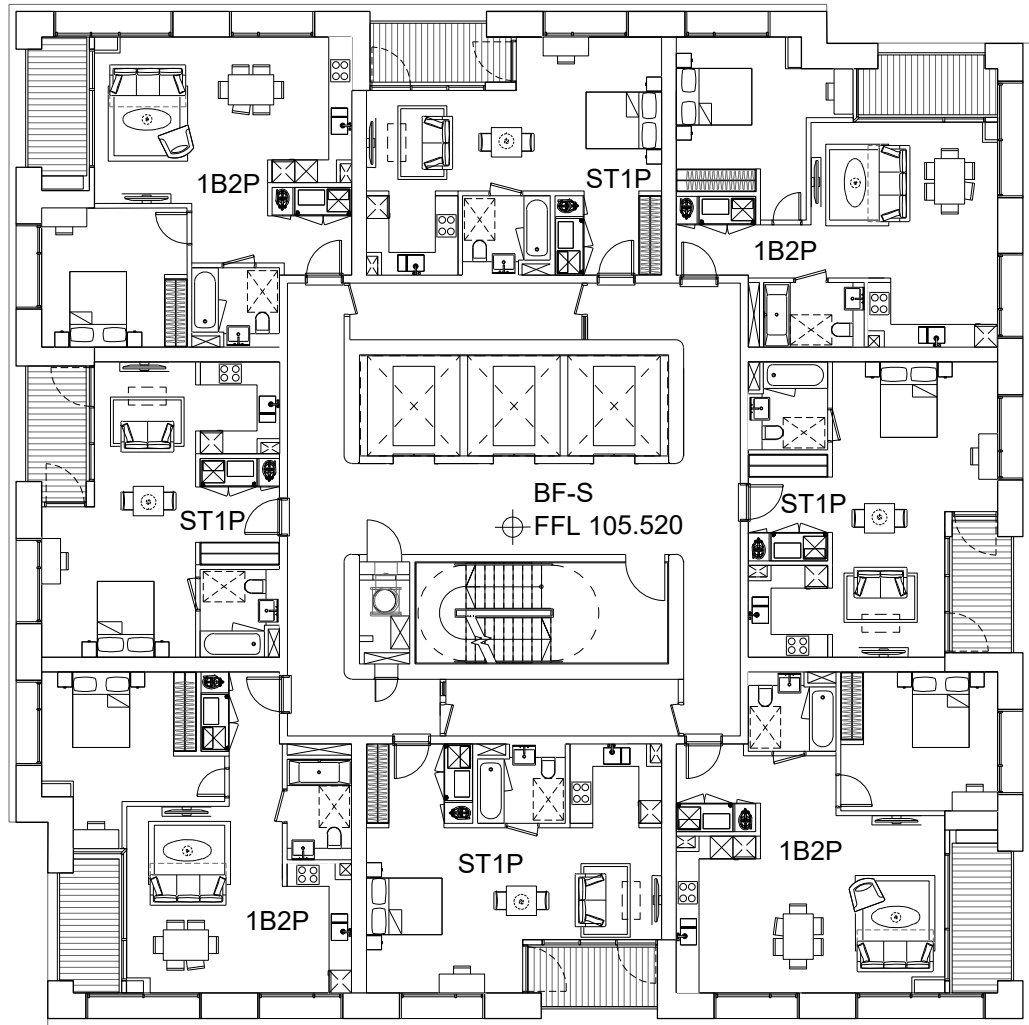

Client
Southwark GP Nominee 1 Ltd. and
Southwark GP Nominee 2 Ltd.

Structural Engineer
WSP
Tel: 020 7337 1700

MEP Engineer
Hilson Moran
Tel: 020 7940 8888

Landscape Consultant (Strategy)
Arup
Tel: 020 7636 1531

Landscape Consultant (Design)
Andy Sturgeon
Tel: 012 7367 2575

Structural Engineer (Building F)
AKT II
Tel: 020 7250 7777

No.	Issue	Check	Date
-----	-------	-------	------

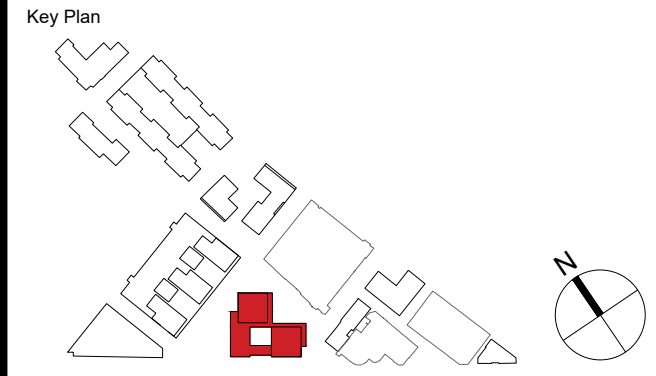

**Kohn Pedersen Fox Associates
(International) PA**
Architects and Planning Consultants

7a Langley Street
London WC2H 9JA
England
T: +44 (0) 20 3119 5300
F: +44 (0) 20 7497 1175
<http://www.kpf.com>

Proj. No.	Project	
2607	Bermondsey Project	
Scale	Drawn by	Checked by
1:200 @ A1	PS	x
Drawing Title and No.		
BF-RS&T		
LEVEL 31 FLOOR PLAN		
PROPOSED		
Drawing Ref.	Rev.	
2607-KPF-BF04-31-DR-PLN-		
A-0132	-	