

Filename: H:\2607_Project\Sunbeam\Drawings\CAD\Sheet\2607-KPF-BF04-04-DR-PLN-A-0105.dwg Plotted by: Ascioglu, Bekir Plot Time: 9/11/2019 4:25 PM

1

BF-RS&T
LEVEL 04 FLOOR PLAN

SCALE: 1:200 @ A1

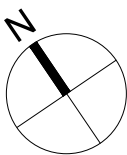
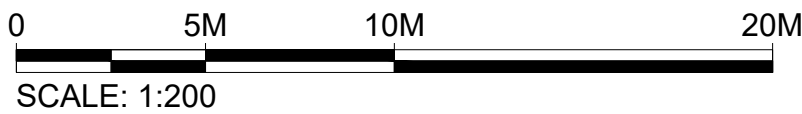
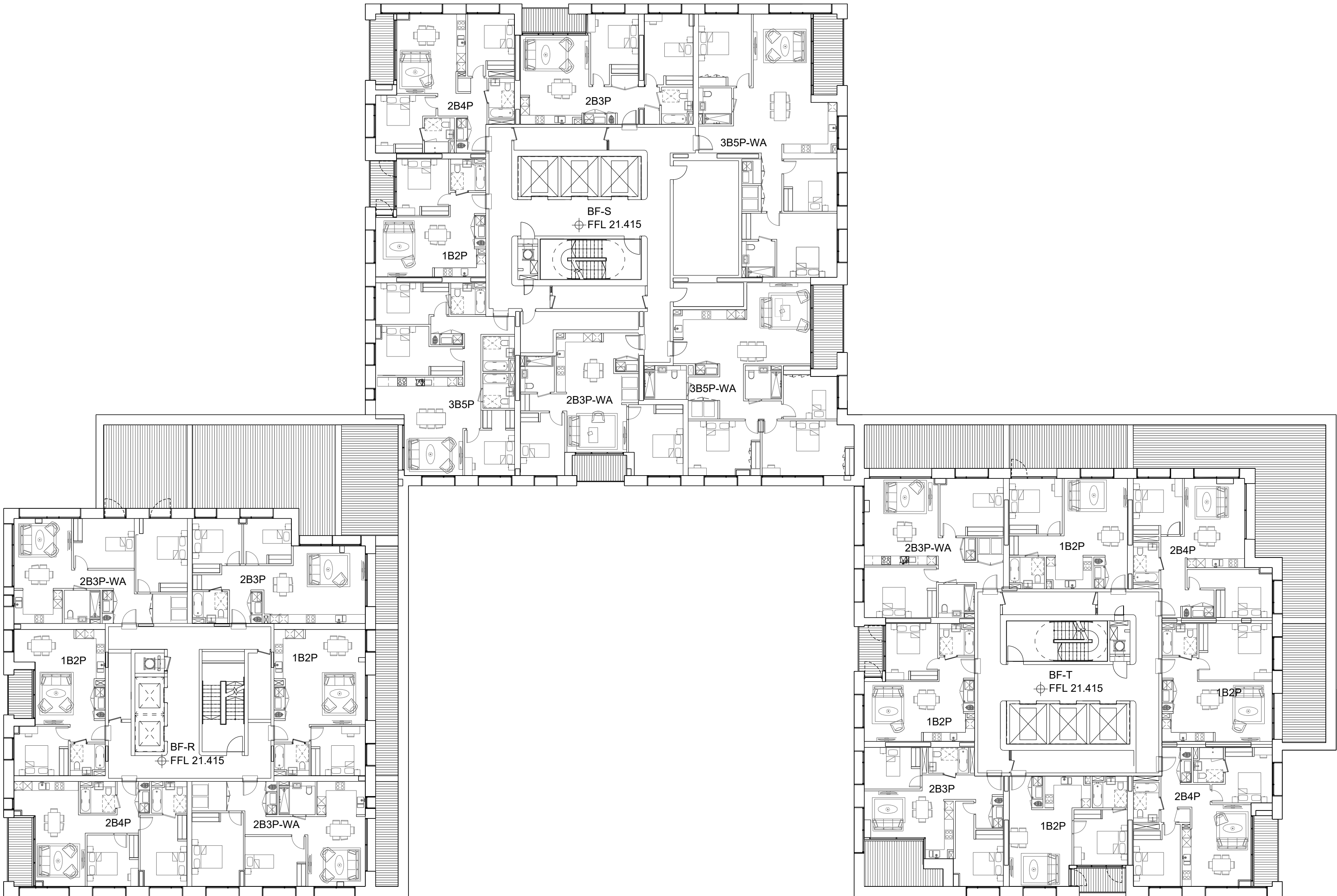

KPF

Client

Southwark GP Nominee 1 Ltd. and
Southwark GP Nominee 2 Ltd.

Structural Engineer

WSP
Tel: 020 7337 1700

MEP Engineer

Hilson Moran
Tel: 020 7940 8888

Landscape Consultant (Strategy)

Arup
Tel: 020 7636 1531

Landscape Consultant (Design)

Andy Sturgeon
Tel: 012 7367 2575

Structural Engineer (Building F)

AKT II
Tel: 020 7250 7777

NOTE: THE DETAILED DESIGN OF THE RESIDENT'S COMMUNAL TERRACES ARE SHOWN FOR ILLUSTRATIVE PURPOSES ONLY

C	AMENDED PROPOSALS	16.09.19
B	ADDENDUM	04.06.18
A	ADDENDUM	19.01.18

No.	Issue	Check	Date
-----	-------	-------	------

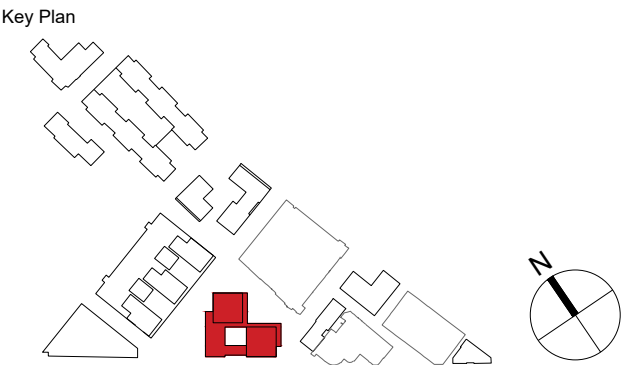

**Kohn Pedersen Fox Associates
(International) PA**
Architects and Planning Consultants

7a Langley Street
London WC2H 9JA
England
T: +44 (0) 20 3119 5300
F: +44 (0) 20 7497 1175
<http://www.kpf.com>

Proj. No. Project
2607 Bermondsey Project

Scale	Drawn by	Checked by
1:200 @ A1	YN	

Drawing Title and No.
BF-RS&T
LEVEL 04 FLOOR PLAN
PROPOSED

Drawing Ref.	Rev.
2607-KPF-BF04-04-DR-PLN-	

A-0105 **C**