

Filename: H:\2607\_Project\Sunbeam\Drawings\CAD\Sheet\2607-KPF-BF03-08-DR-PLN-A-0108.dwg Plotted by: Ascioglu, Bekir Plot Time: 9/11/2019 5:36 PM

1

BF-OP&Q  
LEVEL 08 FLOOR PLAN

SCALE: 1:200 @ A1

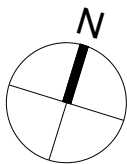
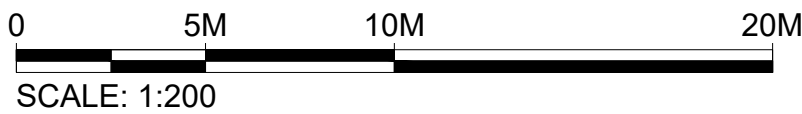

# KPF

**Client**  
Southwark GP Nominee 1 Ltd. and  
Southwark GP Nominee 2 Ltd.

**Structural Engineer**  
WSP  
Tel: 020 7337 1700

**MEP Engineer**  
Hilson Moran  
Tel: 020 7940 8888

**Landscape Consultant (Strategy)**  
Arup  
Tel: 020 7636 1531

**Landscape Consultant (Design)**  
Andy Sturgeon  
Tel: 012 7367 2575

**Structural Engineer (Building F)**  
AKT II  
Tel: 020 7250 7777

NOTE: THE DETAILED DESIGN OF THE RESIDENT'S COMMUNAL TERRACES ARE SHOWN FOR ILLUSTRATIVE PURPOSES ONLY

C	AMENDED PROPOSALS	16.09.19
B	ADDENDUM	04.06.18
A	ADDENDUM	19.01.18

No.	Issue	Check	Date
-----	-------	-------	------

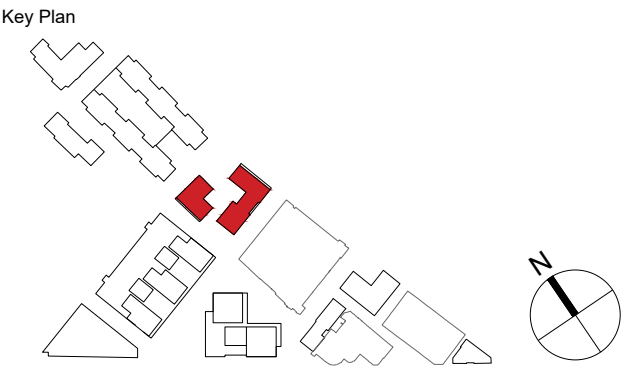

**Kohn Pedersen Fox Associates  
(International) PA**  
Architects and Planning Consultants

7a Langley Street  
London WC2H 9JA  
England  
T: +44 (0) 20 3119 5300  
F: +44 (0) 20 7497 1175  
<http://www.kpf.com>

Proj. No.	Project
2607	Bermondsey Project

Scale	Drawn by	Checked by
1:200 @ A1	CG	

Drawing Title and No.  
BF-OP&Q  
LEVEL 08 FLOOR PLAN  
PROPOSED

Drawing Ref.	Rev.
2607-KPF-BF03-08-DR-PLN-	
A-0108	C