

Filename: H:\2607\_Project\Sunbeam\Drawings\CAD\Sheet\2607-KPF-BF03-01-DR-PLN-A-0101.dwg Plotted by: Ascioglu, Bekir Plot Time: 9/11/2019 5:35 PM

1

BF-OP&Q  
LEVEL 01-05 FLOOR PLAN  
SCALE: 1:200 @ A1

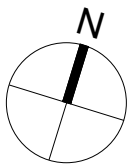
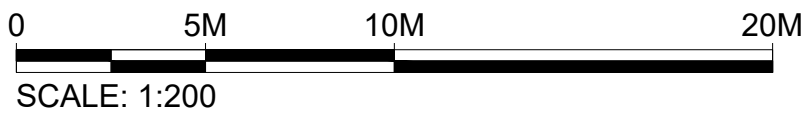
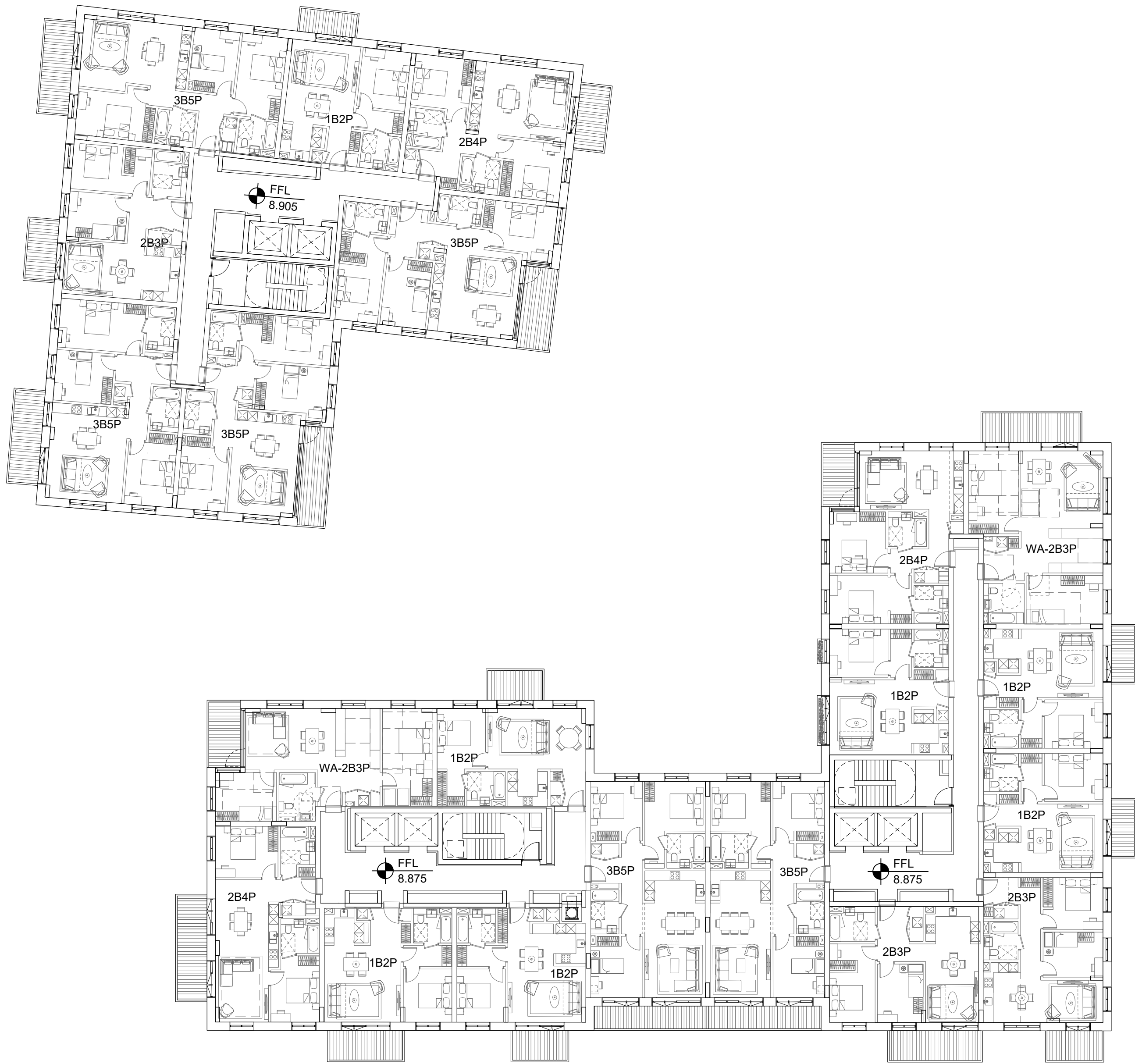

# KPF

**Client**  
Southwark GP Nominee 1 Ltd. and  
Southwark GP Nominee 2 Ltd.

**Structural Engineer**  
WSP  
Tel: 020 7337 1700

**MEP Engineer**  
Hilson Moran  
Tel: 020 7940 8888

**Landscape Consultant (Strategy)**  
Arup  
Tel: 020 7636 1531

**Landscape Consultant (Design)**  
Andy Sturgeon  
Tel: 012 7367 2575

**Structural Engineer (Building F)**  
AKT II  
Tel: 020 7250 7777

B	AMENDED PROPOSALS	16.09.19
A	ADDENDUM	04.06.18
No.	Issue	Check Date

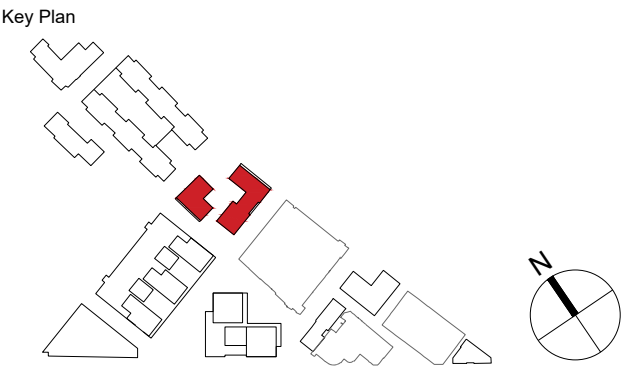

**Kohn Pedersen Fox Associates  
(International) PA**  
Architects and Planning Consultants

7a Langley Street  
London WC2H 9JA  
England  
T: +44 (0) 20 3119 5300  
F: +44 (0) 20 7497 1175  
<http://www.kpf.com>

Proj. No. Project  
**2607 Bermondsey Project**

Scale Drawn by Checked by  
1:200 @ A1 CG

Drawing Title and No.  
BF-OP&Q  
LEVEL 01-05 FLOOR PLAN  
PROPOSED

Drawing Ref. Rev.  
2607-KPF-BF03-01-DR-PLN-  
**A-0101** **B**