

Filename: H:\2607_Project\Sunbeam\Drawings\CAD\Sheet\2607-KPF-BF02-09-DR-PLN-A-0110.dwg Plotted by: Ascioglu, Bekir Plot Time: 9/11/2019 5:17 PM

1

BF-F
ROOF LEVEL PLAN

SCALE: 1:200 @ A1

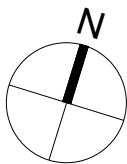
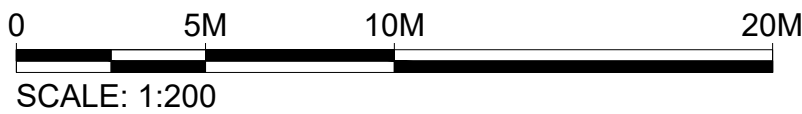
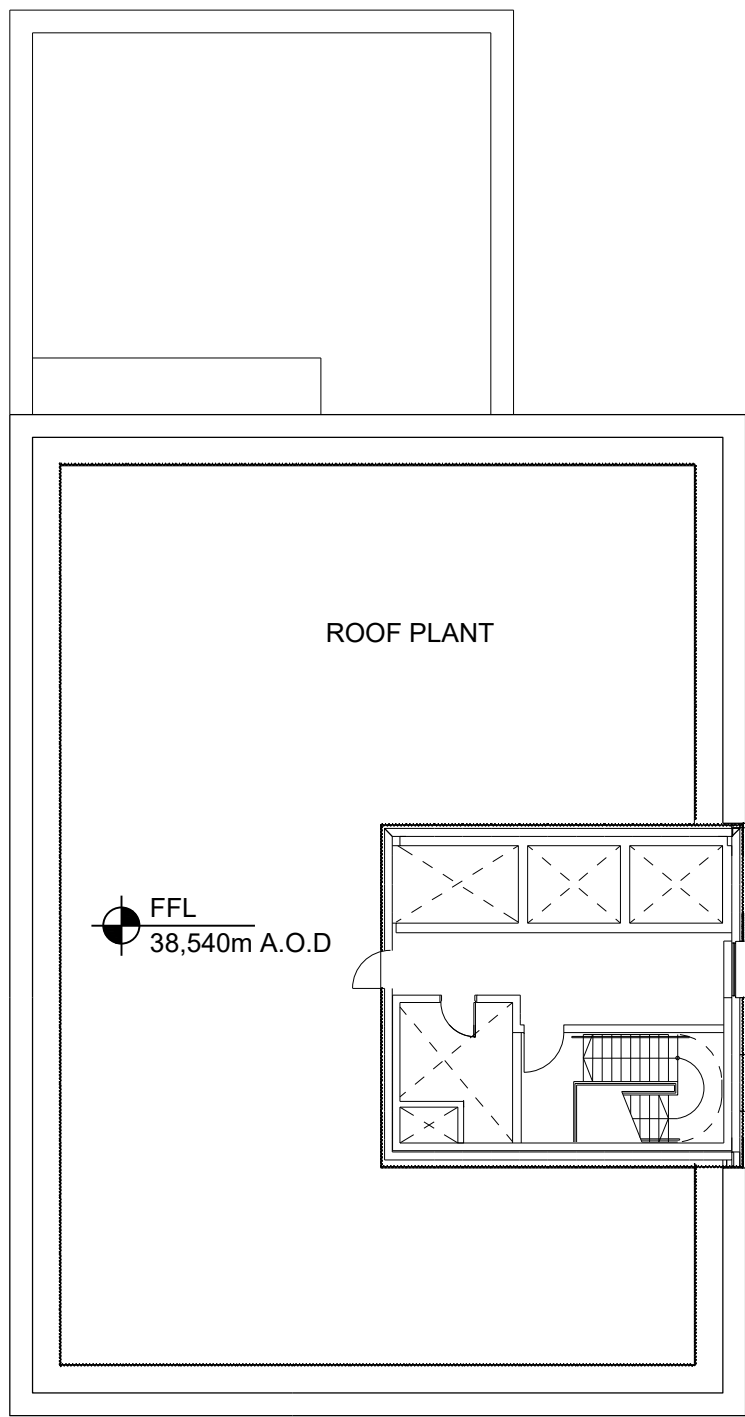
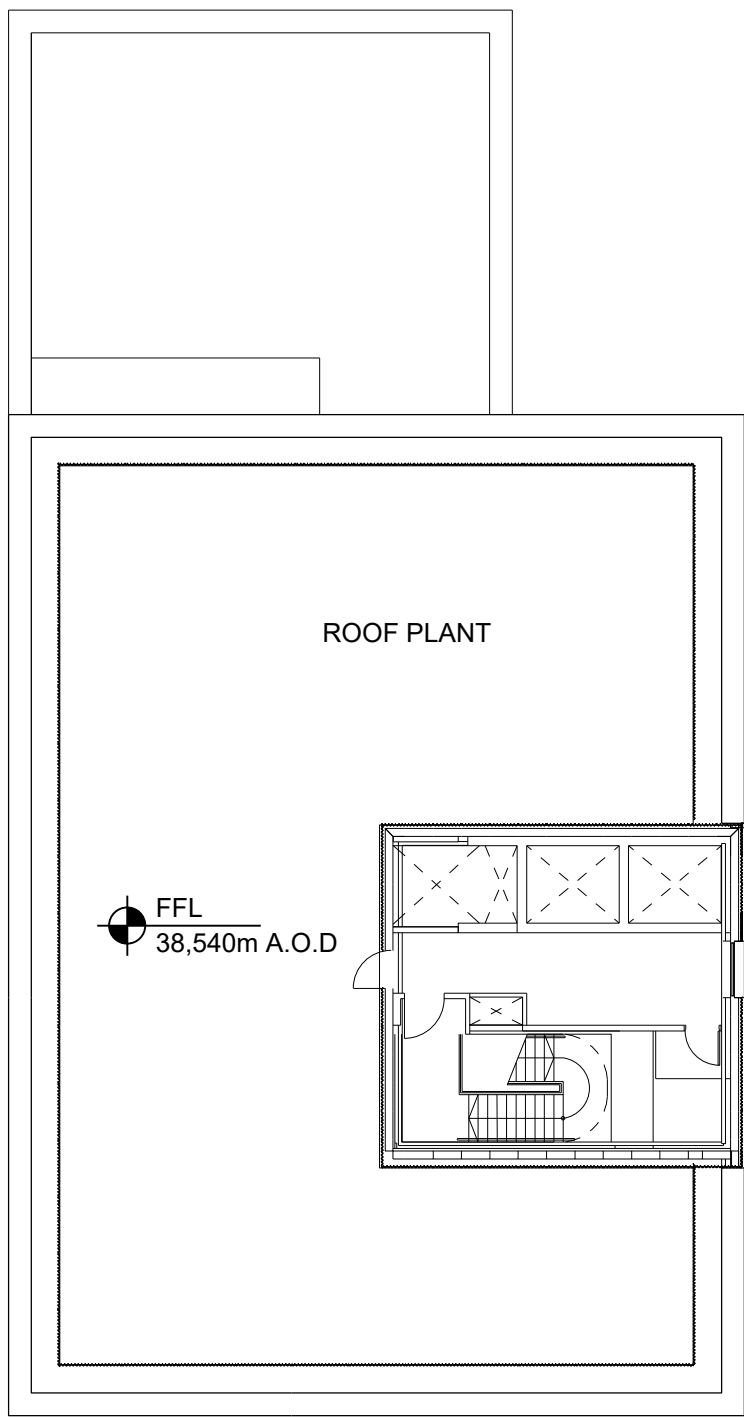
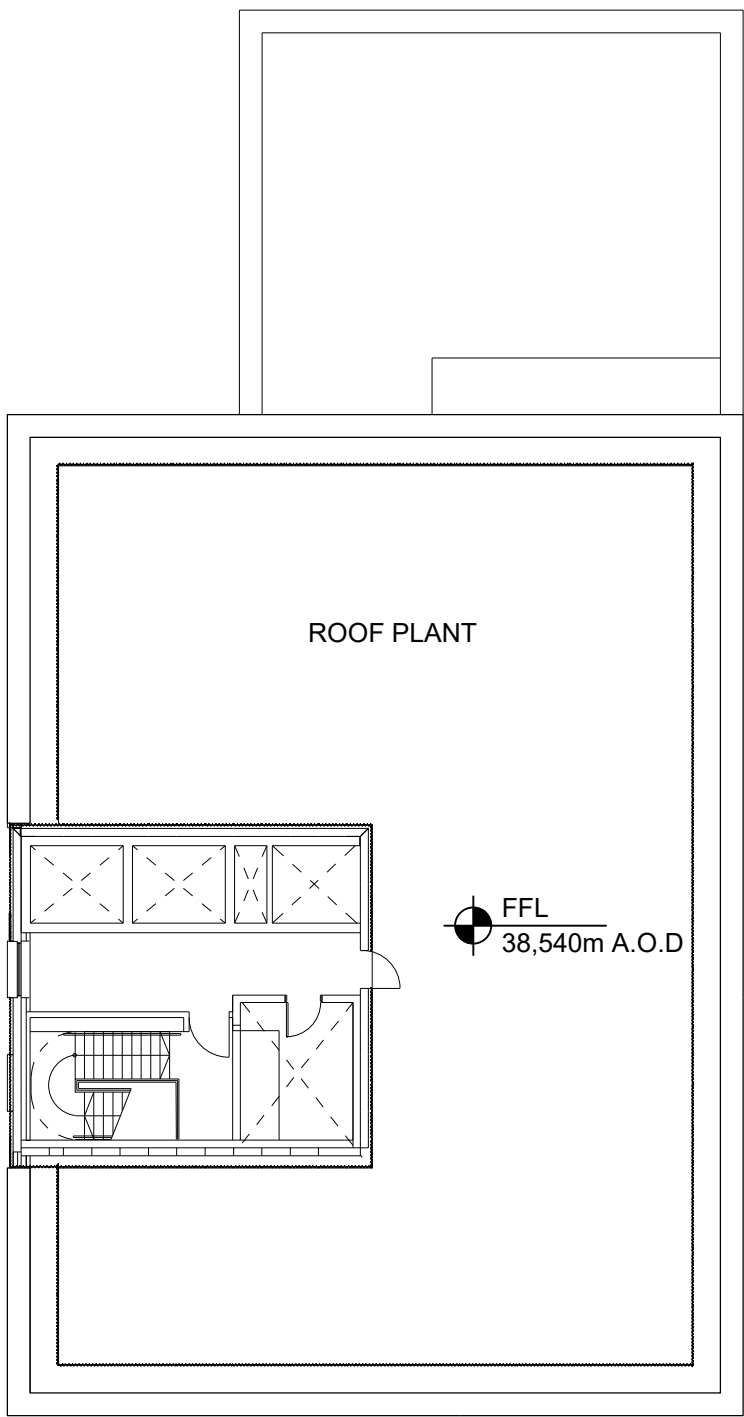

KPF

Client
Southwark GP Nominee 1 Ltd. and
Southwark GP Nominee 2 Ltd.

Structural Engineer
WSP
Tel: 020 7337 1700

MEP Engineer
Hilson Moran
Tel: 020 7940 8888

Landscape Consultant (Strategy)
Arup
Tel: 020 7636 1531

Landscape Consultant (Design)
Andy Sturgeon
Tel: 012 7367 2575

Structural Engineer (Building F)
AKT II
Tel: 020 7250 7777

NOTE: THE DETAILED DESIGN OF THE RESIDENT'S COMMUNAL TERRACES ARE SHOWN FOR ILLUSTRATIVE PURPOSES ONLY

A AMENDED PROPOSALS		16.09.19	
No.	Issue	Check	Date

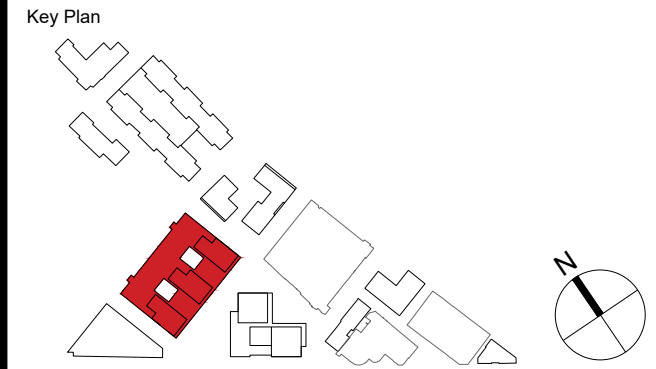

**Kohn Pedersen Fox Associates
(International) PA**
Architects and Planning Consultants

7a Langley Street
London WC2H 9JA
England
T: +44 (0) 20 3119 5300
F: +44 (0) 20 7497 1175
<http://www.kpf.com>

Proj. No.	Project		
2607	Bermondsey Project		
Scale	Drawn by	Checked by	
1:200 @ A1	AH		

Drawing Title and No.		Rev.	
BF-F			
ROOF LEVEL PLAN			
PROPOSED			
Drawing Ref.			
2607-KPF-BF02-09-DR-PLN-			
A-0110		A	

© 2018 KOHN PEDERSEN FOX ASSOCIATES (INTERNATIONAL) PA. All rights reserved.
Where drawing contains Ordnance Survey data © Crown Copyright. Licence no. 10001998.