

Filename: H:\2607_Project\Sunbeam\Drawings\CAD\Sheet\2607-KPF-BF01-XX-DR-SEC-A-0251.dwg Plotted by: Ascoglu, Bekir Plot Time: 9/11/2019 4:50 PM

1

BF-D&E
NORTHWEST SECTION
SCALE: 1:200 @ A1

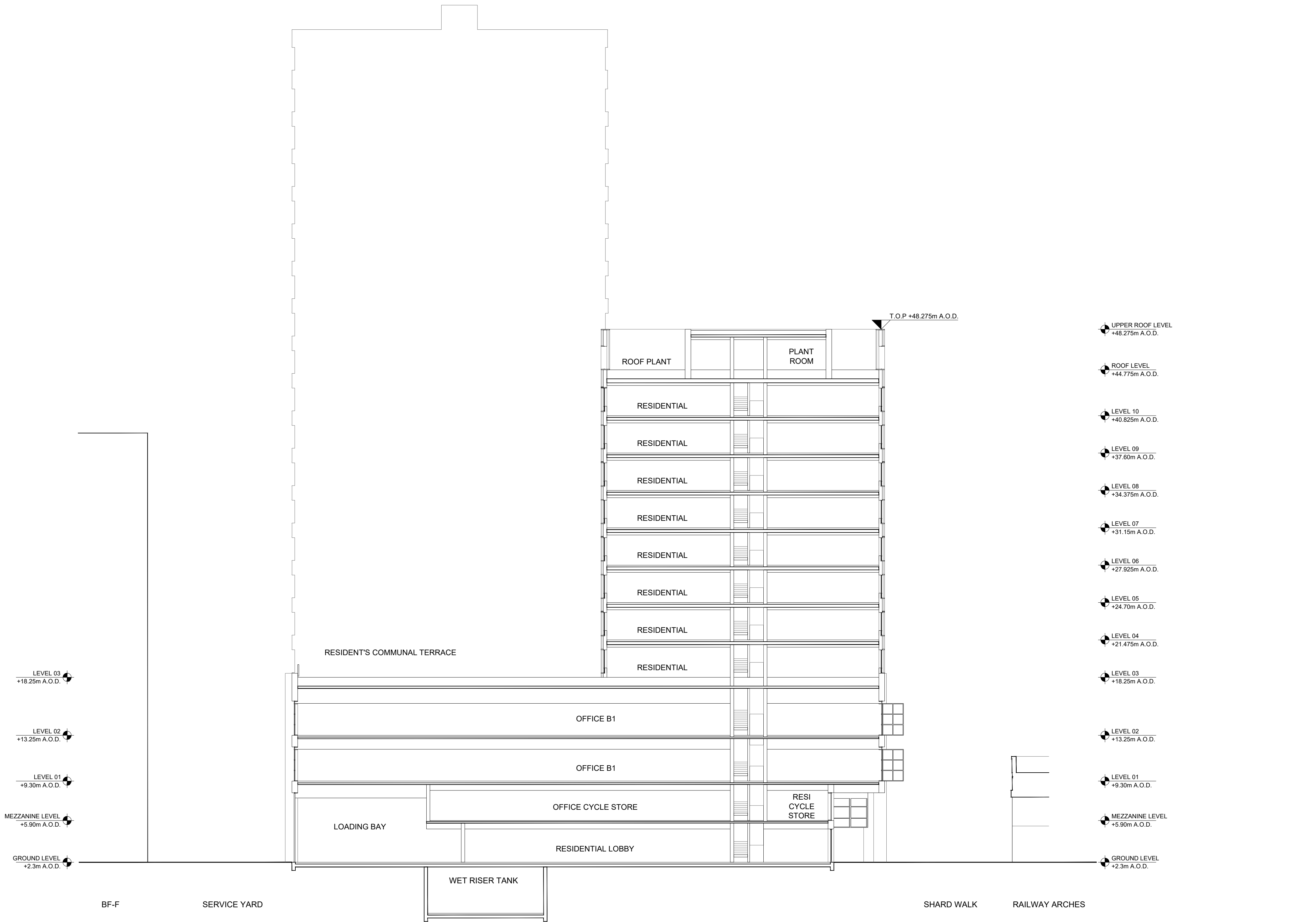

- UPPER ROOF LEVEL
+48.275m A.O.D.
- ROOF LEVEL
+44.775m A.O.D.
- LEVEL 10
+40.825m A.O.D.
- LEVEL 09
+37.60m A.O.D.
- LEVEL 08
+34.375m A.O.D.
- LEVEL 07
+31.15m A.O.D.
- LEVEL 06
+27.925m A.O.D.
- LEVEL 05
+24.70m A.O.D.
- LEVEL 04
+21.475m A.O.D.
- LEVEL 03
+18.25m A.O.D.
- LEVEL 02
+13.25m A.O.D.
- LEVEL 01
+9.30m A.O.D.
- MEZZANINE LEVEL
+5.90m A.O.D.
- GROUND LEVEL
+2.3m A.O.D.

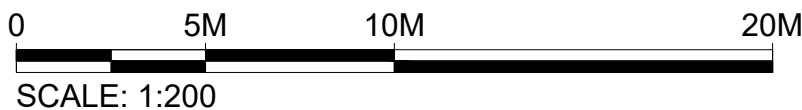

KPF

Client
Southwark GP Nominee 1 Ltd. and
Southwark GP Nominee 2 Ltd.

Structural Engineer
WSP
Tel: 020 7337 1700

MEP Engineer
Hilson Moran
Tel: 020 7940 8888

Landscape Consultant (Strategy)
Arup
Tel: 020 7636 1531

Landscape Consultant (Design)
Andy Sturgeon
Tel: 012 7367 2575

Structural Engineer (Building F)
AKT II
Tel: 020 7250 7777

A AMENDED PROPOSALS		16.09.19	
No.	Issue	Check	Date

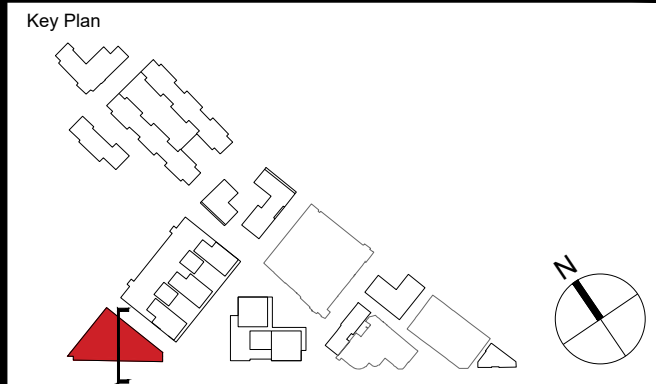

**Kohn Pedersen Fox Associates
(International) PA**
Architects and Planning Consultants

7a Langley Street
London WC2H 9JA
England
T: +44 (0) 20 3119 5300
F: +44 (0) 20 7497 1175
<http://www.kpf.com>

Proj. No.		Project	
2607		Bermondsey Project	
Scale		Drawn by	Checked by
1:200 @ A1		AH	
Drawing Title and No.			
BF-D&E			
NORTHWEST SECTION			
PROPOSED			
Drawing Ref.			Rev.
2607-KPF-BF01-XX-DR-SEC-			
A-0251			A