

Filename: H:\2607\_Project\Sunbeam\Drawings\CAD\Sheet\2607-KPF-BF01-08-DR-PLN-A-0109.dwg Plotted by: Ascioglu, Bekir Plot Time: 9/11/2019 4:52 PM

1

BF-D&E  
LEVEL 08-10 FLOOR PLAN  
SCALE: 1:200 @ A1

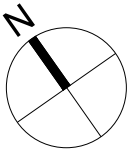
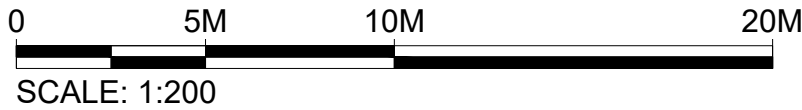
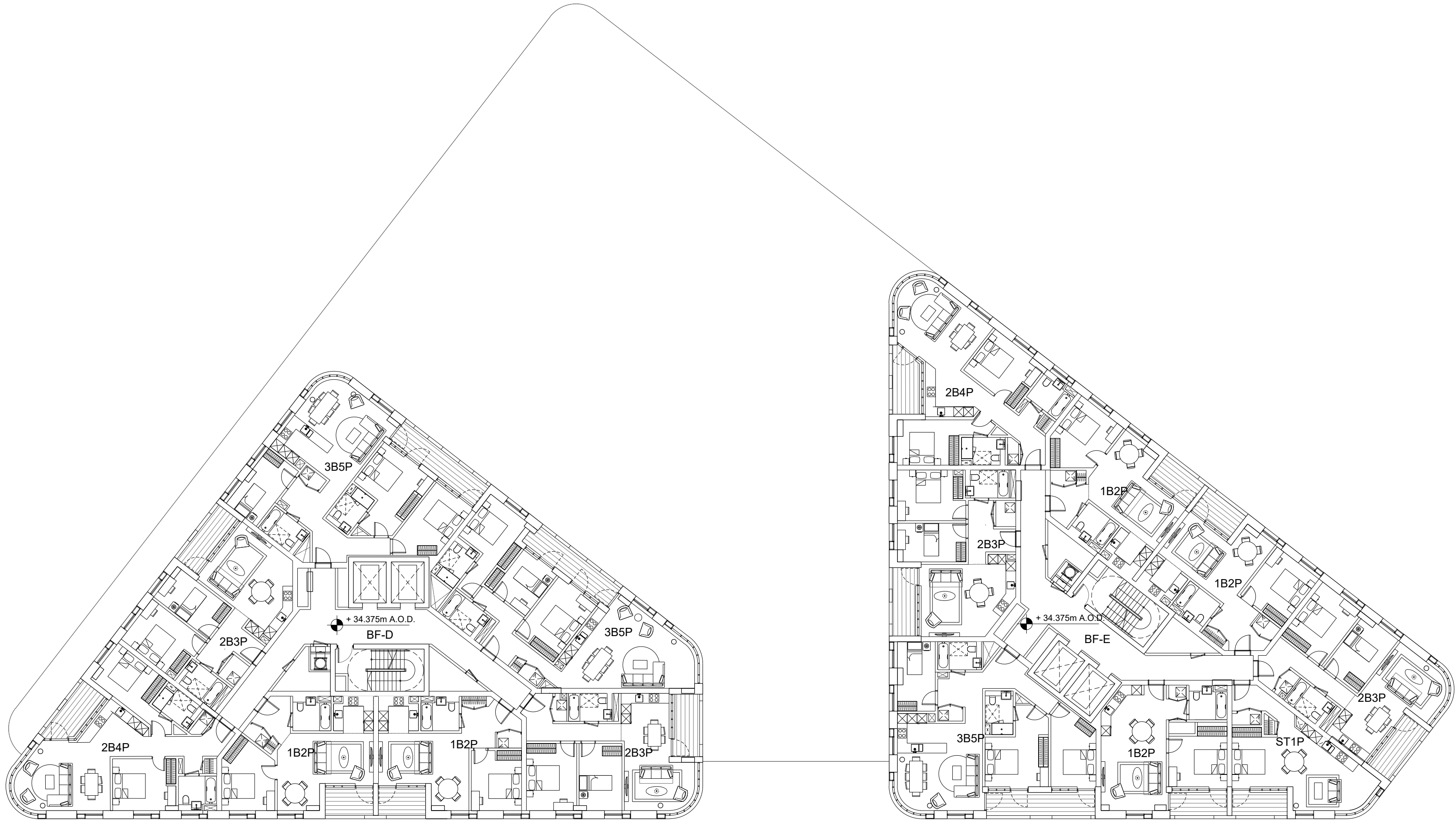

# KPF

**Client**  
Southwark GP Nominee 1 Ltd. and  
Southwark GP Nominee 2 Ltd.

**Structural Engineer**  
WSP  
Tel: 020 7337 1700

**MEP Engineer**  
Hilson Moran  
Tel: 020 7940 8888

**Landscape Consultant (Strategy)**  
Arup  
Tel: 020 7636 1531

**Landscape Consultant (Design)**  
Andy Sturgeon  
Tel: 012 7367 2575

**Structural Engineer (Building F)**  
AKT II  
Tel: 020 7250 7777

No.	Issue	Check	Date
-----	-------	-------	------

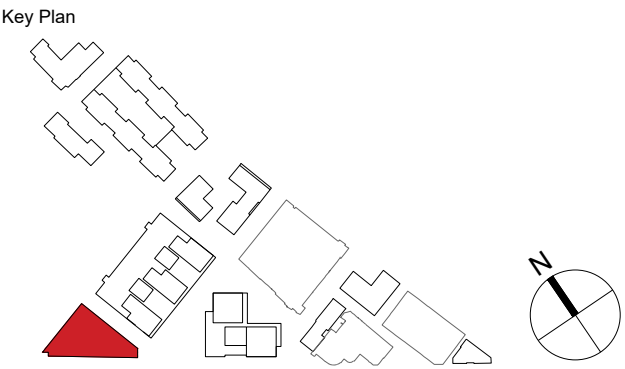

**Kohn Pedersen Fox Associates  
(International) PA**  
Architects and Planning Consultants  
  
7a Langley Street  
London WC2H 9JA  
England  
T: +44 (0) 20 3119 5300  
F: +44 (0) 20 7497 1175  
<http://www.kpf.com>

Proj. No.	Project
2607	Bermondsey Project

Scale	Drawn by	Checked by
1:200 @ A1	CH	

Drawing Title and No.	Rev.
BF-D&E LEVEL 08-10 FLOOR PLAN PROPOSED	
Drawing Ref. 2607-KPF-BF01-08-DR-PLN-	
A-0109	-