

**Client**  
Southwark GP Nominee 1 Ltd. and  
Southwark GP Nominee 2 Ltd.

**Structural Engineer**  
WSP  
Tel: 020 7337 1700

**MEP Engineer**  
Hilson Moran  
Tel: 020 7940 8888

**Landscape Consultant (Strategy)**  
Arup  
Tel: 020 7636 1531

**Landscape Consultant (Design)**  
Andy Sturgeon  
Tel: 012 7367 2575

**Structural Engineer (Building F)**  
AKT II  
Tel: 020 7250 7777

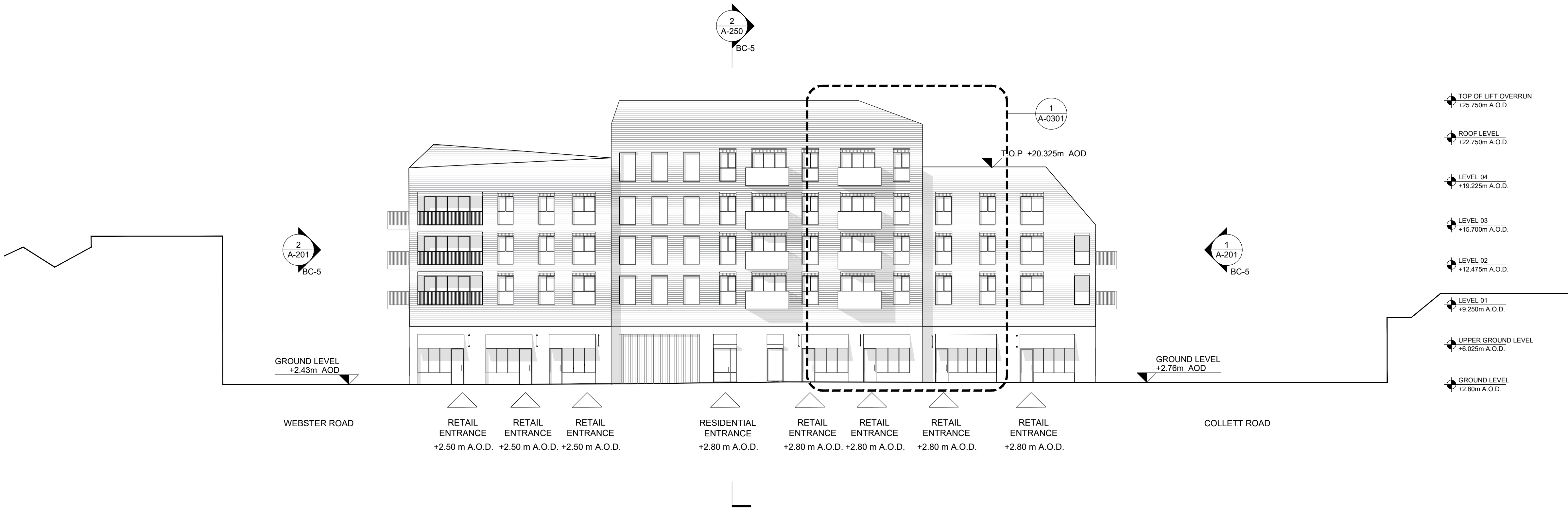

1  
BC-5  
KEETON'S ROAD ELEVATION  
SCALE: 1:200 @ A1

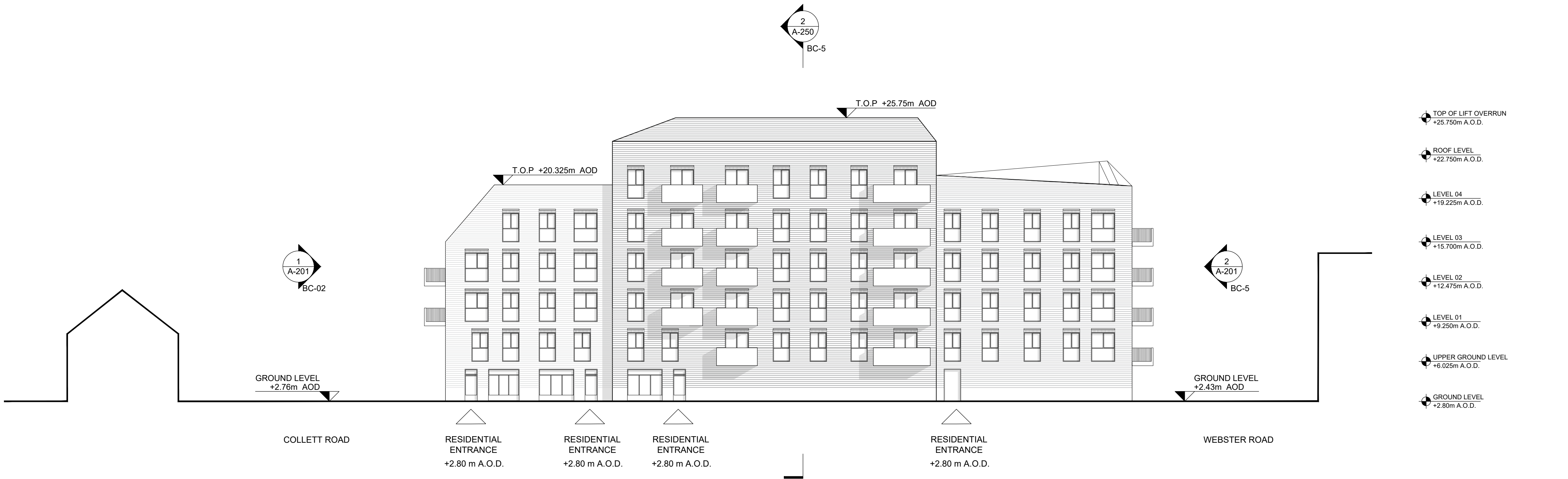

2  
BC-5  
SOUTHWEST ELEVATION  
SCALE: 1:200 @ A1

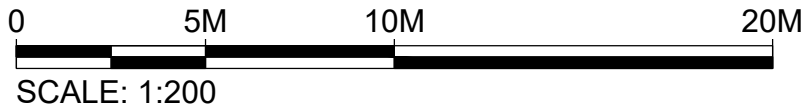

A AMENDED PROPOSALS		16.09.19	
No.	Issue	Check	Date

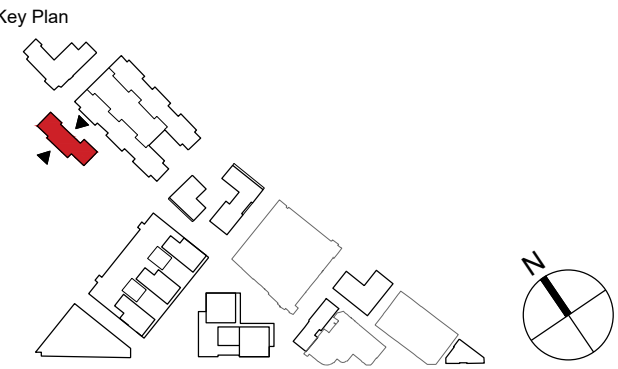

**Kohn Pedersen Fox Associates  
(International) PA**  
Architects and Planning Consultants

7a Langley Street  
London WC2H 9JA  
England  
T: +44 (0) 20 3119 5300  
F: +44 (0) 20 7497 1175  
<http://www.kpf.com>

Proj. No. Project  
**2607 Bermondsey Project**

Scale Drawn by Checked by  
1:200 @ A1 MM

Drawing Title and No.  
BC-5  
KEETON'S ROAD & SOUTHWEST  
ELEVATIONS-PROPOSED

Drawing Ref. Rev.  
2607-KPF-BC02-XX-DR-ELE-

**A-0202** **A**