

BLOCK A LG Floor

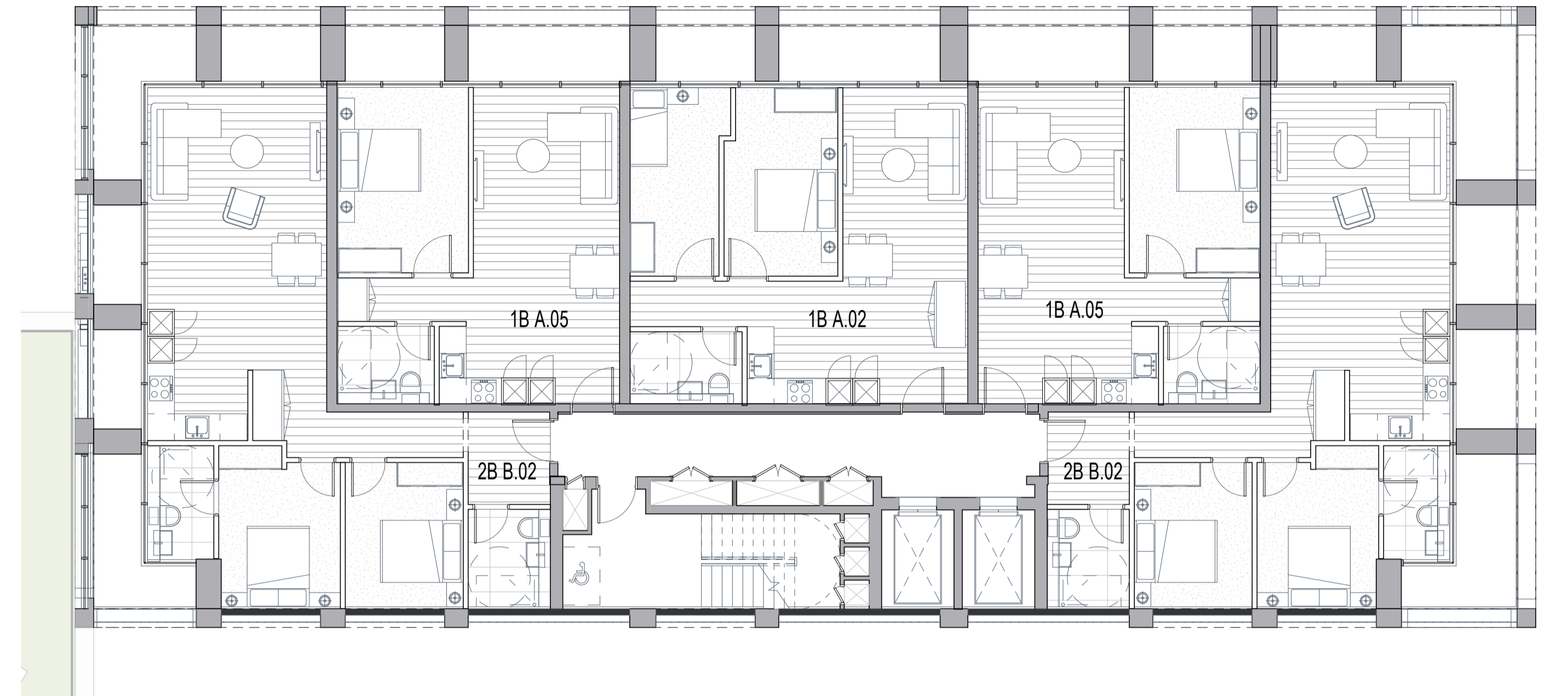

BLOCK A Typical 2

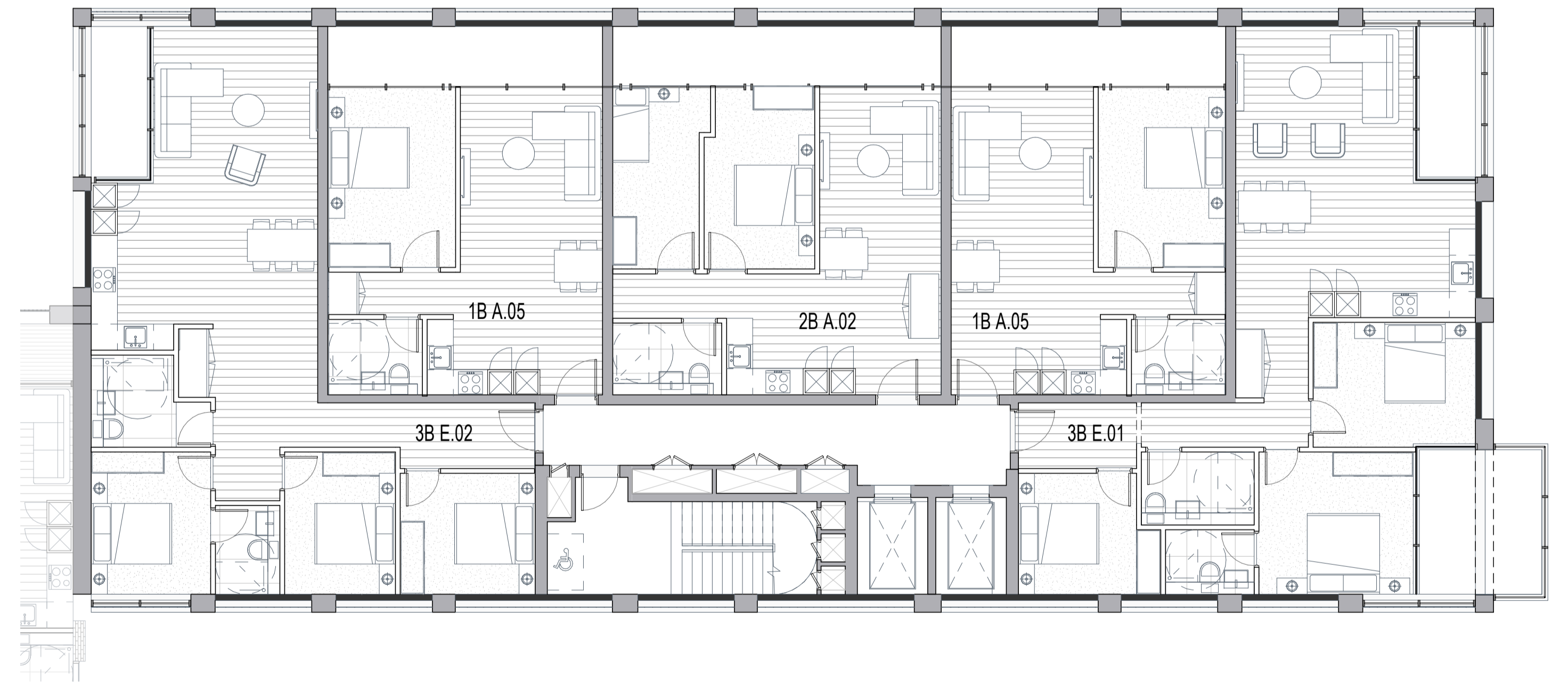

BLOCK A Typical 1

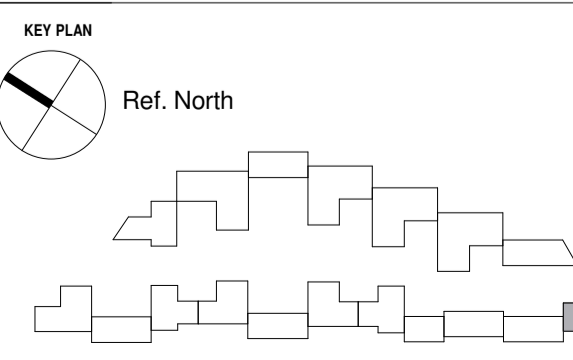

| REV | DATE     | DESCRIPTION                     |
|-----|----------|---------------------------------|
| P1  | 15.03.19 | Planning issued for information |

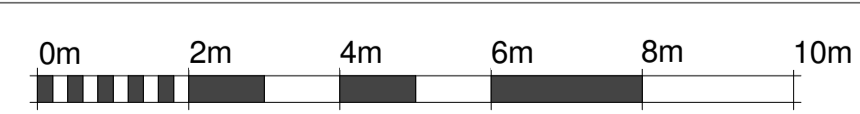

**NOTES**  
 Check and verify all dimensions prior to commencement of work.  
 This drawing shall be read in conjunction with all other contract documents including those by other consultants, and including specifications.  
 Seek clarification of inconsistencies/ conflicts.  
 Figured dimensions shall take precedence to scaled dimensions.

| DRAWN | CHECKED | JOB NO. |
|-------|---------|---------|
| MMR   | JC      | 44032   |

This drawing is COPYRIGHT and shall remain the property of ARNEY FENDER KATSAIDIS

**CLIENT**  
 Meadow Residential

**PROJECT**  
 Mill Hill - London

**ARCHITECTS:**  
 A&A ARCHITECTURE + INTERIORS  
 44 46 SCRUTTON STREET, LEVEL,  
 LONDON, EC2A 4HR, UNITED KINGDOM.  
**CLIENT:**  
 BEALSON RESIDENTIAL  
 FIRST FLOOR, 50 GREAT  
 MARLBOROUGH STREET, LONDON,  
 W1F 7JL

**DRAWING TITLE**  
 BLOCK A

**STRUCTURAL ENGINEER:**  
 JES  
 4 PEAR TREE COURT, LONDON,  
 EC1P 9DS  
**MECHANICAL / ELECTRICAL ENGINEER:**  
 CHEPMAN BROS  
 SUTTON HOUSE, 6-10 KIRBY STREET,  
 LONDON, EC1N 8TS.

**LANDSCAPE ARCHITECT:**  
 OUBERSHAW  
 THE BOATHOUSE, 27 FERRY  
 ROAD, TEDDINGTON, TW11 9NN.

**Arney Fender Katsalidis**

**SCALE**  
 1:100@A1

**REVISION / DRAWING No.**  
 P1 | PLANNING

A12-00-01