

18.0 ARCHITECTURAL DRAWING SET

18.0 Architectural Drawing Set

18.5 Enlarged Plans





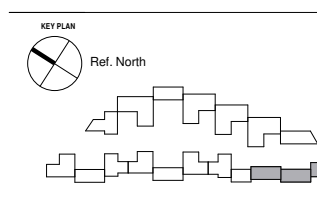

REV	DATE	DESCRIPTION
P1	15.03.19	Planning issued for information

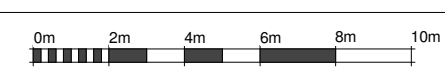

**NOTES**  
 Check and verify all dimensions prior to commencement of work.  
 This drawing shall be read in conjunction with all other contract documents including those by other consultants, and including specifications.  
 Seek clarification of inconsistencies/ conflicts.  
 Figured dimensions shall take precedence to scaled dimensions.

DRAWN	CHECKED	JOB NO.
MMR	JC	44032

This drawing is COPYRIGHT and shall remain the property of  
**ARNEY FENDER KATSALIDIS**

**CLIENT**  
 Meadow Residential

**PROJECT**  
 Mill Hill - London

**ARCHITECTS:**  
 A&A ARCHITECTURE + INTERIORS  
 44-46 SCRUTTON STREET, LEVEL,  
 LONDON, EC4A 4HN, UNITED KINGDOM.  
**CLIENT:**  
 MEADOW RESIDENTIAL  
 FIRST FLOOR 30 GREAT  
 MARLBOROUGH STREET, LONDON,  
 W1T 7AE

**DRAWING TITLE**  
 LEVEL 00\_SHEET 01

**STRUCTURAL ENGINEER:**  
 IEE  
 2 PEAR TREE COURT, LONDON,  
 EC1R 6DB  
**MECHANICAL / ELECTRICAL ENGINEER:**  
 CHEWMAN BROS  
 BAYTON HOUSE, 8-10 KIRBY STREET,  
 LONDON, EC1N 8TS

**LANDSCAPE ARCHITECT:**  
 OUTSCAPE  
 THE BOATHOUSE, 27 FERRY  
 ROAD, TEDDINGTON, TW11 9NN

**Arney Fender Katsalidis**  
 SCALE  
 1:100@A1  
 REVISION / DRAWING No.  
 P1 | PLANNING | A11-00-01

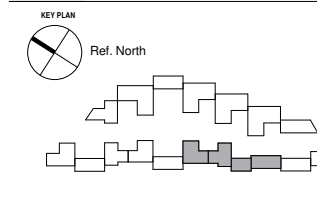
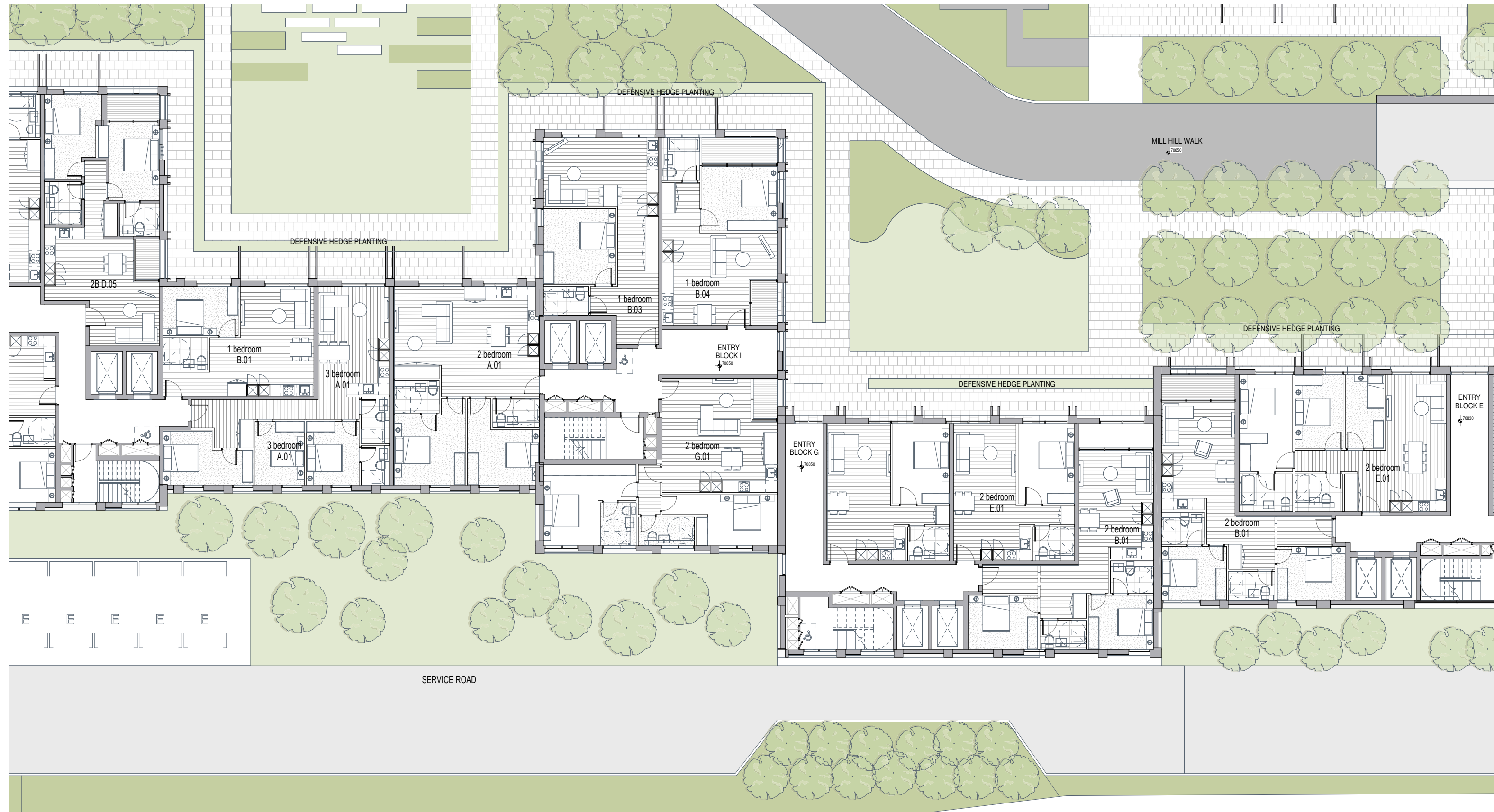

REV	DATE	DESCRIPTION
P1	15.03.19	Planning issued for information

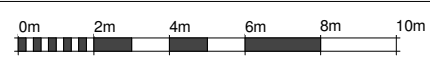

**NOTES**  
 Check and verify all dimensions prior to commencement of work.  
 This drawing shall be read in conjunction with all other contract documents including those by other consultants, and including specifications.  
 Seek clarification of inconsistencies/ conflicts.  
 Figured dimensions shall take precedence to scaled dimensions.

DRAWN	CHECKED	JOB NO.
MMR	JC	44032

This drawing is COPYRIGHT and shall remain the property of  
**ARNEY FENDER KATSAIDIS**

**CLIENT**  
 Meadow Residential

**PROJECT**  
 Mill Hill - London

**ARCHITECTS:**  
 AFA ARCHITECTURE + INTERIORS  
 44-46 SCRUTTON STREET, LEVEL 2  
 LONDON, EC2A 4HN, UNITED KINGDOM.  
**CLIENT:**  
 MEADOW RESIDENTIAL  
 FIRST FLOOR, 30 GREAT MARLBOROUGH STREET, LONDON, W1F 7JZ.

**DRAWING TITLE**  
 LEVEL 00\_SHEET 02

**STRUCTURAL ENGINEER:**  
 IVE  
 2 PEAR TREE COURT, LONDON, EC1R 8DB.  
**MECHANICAL / ELECTRICAL ENGINEER:**  
 CHEWMAN BROS  
 BATHFORD HOUSE, 8-10 KIRBY STREET, LONDON, EC1N 8TS.

**LANDSCAPE ARCHITECT:**  
 OUTERSIDE  
 THE BOATHOUSE, 27 FERRY ROAD, TEDDINGTON, TW11 9HN.

**Arney Fender Katsalidis**

**SCALE**  
 1:100@A1

**REVISION / DRAWING No.**  
 P1 | PLANNING

A11-00-02