



REV	DATE	DESCRIPTION
P1	15.03.19	Planning issued for information



NOTES
 Check and verify all dimensions prior to commencement of work.
 This drawing shall be read in conjunction with all other contract documents including those by other consultants, and including specifications.
 Seek clarification of inconsistencies/ conflicts.
 Figured dimensions shall take precedence to scaled dimensions.

DRAWN	CHECKED	JOB NO.
PA	JC	44032

This drawing is COPYRIGHT and shall remain the property of
ARNEY FENDER KATSAIDIS

CLIENT
 Meadow Residential

PROJECT
 Mill Hill - London

ARCHITECTS:
 A&A ARCHITECTURE + INTERIORS
 44-46 SCRUTTON STREET, LEVEL 1,
 LONDON, EC2A 4HU, UNITED KINGDOM.
CLIENT:
 MEADOW RESIDENTIAL
 FIRST FLOOR, 30 GREAT
 MARLBOROUGH STREET, LONDON,
 W1T 7AE

DRAWING TITLE
 SECTION EE

STRUCTURAL ENGINEER:
 H&E
 2 PEAR TREE COURT, LONDON,
 EC1R 8DS
MECHANICAL / ELECTRICAL ENGINEER:
 CHEPMAN BROS
 8-10 KIRBY STREET,
 LONDON, EC1N 8TS

LANDSCAPE ARCHITECT:
 OUTERSIDE
 THE BOATHOUSE, 27 FERRY
 ROAD, TESSINGTON, TW11 9NN

**Arney
 Fender
 Katsalidis**

SCALE
 1:100@A1

REVISION / DRAWING No.
 P1 | PLANNING

A25-10-02

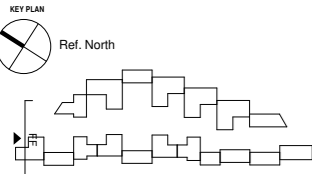

REV	DATE	DESCRIPTION
P1	15.03.19	Planning issued for information

NOTES
 Check and verify all dimensions prior to commencement of work.
 This drawing shall be read in conjunction with all other contract documents including those by other consultants, and including specifications.
 Seek clarification of inconsistencies/ conflicts.
 Figured dimensions shall take precedence to scaled dimensions.

DRAWN	CHECKED	JOB NO.
Author	Checker	44032

This drawing is COPYRIGHT and shall remain the property of
ARNEY FENDER KATSALIDIS

CLIENT
 Meadow Residential

PROJECT
 Mill Hill - London

ARCHITECTS:
 A&A ARCHITECTURE + INTERIORS
 44-46 SCRUTTON STREET, LEVEL 1,
 LONDON, EC2A 4HH, UNITED KINGDOM.
CLIENT:
 MEADOW RESIDENTIAL
 FIRST FLOOR, 30 GREAT
 MARLBOROUGH STREET, LONDON,
 W1F 7JZ.

DRAWING TITLE
 SECTION FF

STRUCTURAL ENGINEER:
 IEE
 2 PEAR TREE COURT, LONDON,
 EC1R 8DS
MECHANICAL / ELECTRICAL ENGINEER:
 CHEPMAN BROS
 BAYTON HOUSE, 8-10 KIRBY STREET,
 LONDON, EC1N 8TS.

LANDSCAPE ARCHITECT:
 A&S
 THE BOATHOUSE, 27 FERRY
 ROAD, TESSINGTON, TW11 9NN.

Arney Fender Katsalidis

SCALE
 1 : 100@ A1

REVISION / DRAWING No.
 P1 | PLANNING

A25-10-03