



Pentavia, Mill Hill

London NW7 2ET

Design & Access Statement
Appendix
March 2019



Arney Fender Katsalidis

18.0 ARCHITECTURAL DRAWING SET

18.1 Architectural Drawing Set

18.2 Area Summary

18.3 Site

18.4 Overall Plans

18.5 Enlarged Plans

18.6 GA Elevations

18.7 GA Sections

18.8 Enlarged Elevations

18.9 Typical Units

18.0 ARCHITECTURAL DRAWING SET

18.0 Architectural Drawing Set

18.1 Drawing list and Area Summary



PLANNING DRAWING LIST

Drawing No. A00-00-03

REV	DATE	DESCRIPTION
P1	15.03.2019	PLANNING ISSUE FOR INFORMATION

DRAWING TYPE	SHEET NUMBER	SHEET NAME	REASON FOR ISSUE	REVISION	SCALE
COVER					
A00	A00-00-01	COVER SHEET	PLANNING ISSUE FOR INFORMATION	P1	NTS
A00	A00-00-02	KEY PLAN	PLANNING ISSUE FOR INFORMATION	P2	1:500
A00	A00-00-03	PLANNING DRAWING LIST	PLANNING ISSUE FOR INFORMATION	P3	NTS
A00	A00-00-04	ACCOMODATION SCHEDULE	PLANNING ISSUE FOR INFORMATION	P4	NTS
A00	A00-00-05	UNIT TYPE SCHEDULE	PLANNING ISSUE FOR INFORMATION	P5	NTS
SITE					
A01	A01-00-01	LOCATION PLAN	PLANNING ISSUE FOR INFORMATION	P1	1:1250
A01	A01-00-02	APPLICATION BOUNDARY PLAN	PLANNING ISSUE FOR INFORMATION	P1	1:1250
A01	A01-00-03	SITE PLAN	PLANNING ISSUE FOR INFORMATION	P1	1:1000
EXISTING					
A03	A03-00-01	EXISTING SITE PLAN WITH TOPOGRAPHY	PLANNING ISSUE FOR INFORMATION	P1	1:1250
A03	A03-00-02	EXISTING FLOOR PLAN	PLANNING ISSUE FOR INFORMATION	P1	1:500
A03	A03-00-03	EXISTING ELEVATIONS	PLANNING ISSUE FOR INFORMATION	P1	1:200
OVERALL PLANS					
A10	A10-LG-01	GA_LEVEL LG_OVERALL PLAN	PLANNING ISSUE FOR INFORMATION	P1	1:500
A10	A10-00-01	GA_LEVEL 00_OVERALL PLAN	PLANNING ISSUE FOR INFORMATION	P1	1:500
A10	A10-01-01	GA_LEVEL 01_OVERALL PLAN	PLANNING ISSUE FOR INFORMATION	P1	1:500
A10	A10-02-01	GA_LEVEL 02_OVERALL PLAN	PLANNING ISSUE FOR INFORMATION	P1	1:500
A10	A10-03-01	GA_LEVEL 03_OVERALL PLAN	PLANNING ISSUE FOR INFORMATION	P1	1:500
A10	A10-04-01	GA_LEVEL 04_OVERALL PLAN	PLANNING ISSUE FOR INFORMATION	P1	1:500
A10	A10-05-01	GA_LEVEL 05_OVERALL PLAN	PLANNING ISSUE FOR INFORMATION	P1	1:500
A10	A10-06-01	GA_LEVEL 06_OVERALL PLAN	PLANNING ISSUE FOR INFORMATION	P1	1:500
A10	A10-07-01	GA_LEVEL 07_OVERALL PLAN	PLANNING ISSUE FOR INFORMATION	P1	1:500
A10	A10-08-01	GA_LEVEL 08_OVERALL PLAN	PLANNING ISSUE FOR INFORMATION	P1	1:500
A10	A10-09-01	GA_LEVEL 09_OVERALL PLAN	PLANNING ISSUE FOR INFORMATION	P1	1:500
A11	A10-10-01	GA_LEVEL 10_OVERALL PLAN	PLANNING ISSUE FOR INFORMATION	P1	1:500
A10	A10-11-01	GA_LEVEL 11_OVERALL PLAN	PLANNING ISSUE FOR INFORMATION	P1	1:500
A11	A10-12-01	GA_LEVEL 12_OVERALL PLAN	PLANNING ISSUE FOR INFORMATION	P1	1:500
A10	A10-13-01	GA_LEVEL 13-14_OVERALL PLAN	PLANNING ISSUE FOR INFORMATION	P1	1:500
A10	A10-15-01	GA_LEVEL ROOF_OVERALL PLAN	PLANNING ISSUE FOR INFORMATION	P1	1:500
ENLARGED PLANS					
A11	A11-00-01	LEVEL 00_SHEET 01	PLANNING ISSUE FOR INFORMATION	P1	1:100
A11	A11-00-02	LEVEL 00_SHEET 02	PLANNING ISSUE FOR INFORMATION	P1	1:100
A11	A11-00-03	LEVEL 00_SHEET 03	PLANNING ISSUE FOR INFORMATION	P1	1:100
A11	A11-00-04	LEVEL 00_SHEET 04	PLANNING ISSUE FOR INFORMATION	P1	1:100
A11	A11-00-05	LEVEL 00_SHEET 05	PLANNING ISSUE FOR INFORMATION	P1	1:100
A11	A11-00-06	LEVEL 00_SHEET 06	PLANNING ISSUE FOR INFORMATION	P1	1:100
A11	A11-00-07	LEVEL 00_SHEET 07	PLANNING ISSUE FOR INFORMATION	P1	1:100
A11	A11-00-08	LEVEL 00_SHEET 08	PLANNING ISSUE FOR INFORMATION	P1	1:100
ENLARGED PLANS					
A12	A12-00-01	BLOCK A	PLANNING ISSUE FOR INFORMATION	P1	1:100
A12	A12-00-02	BLOCK B-C-E-G-Q	PLANNING ISSUE FOR INFORMATION	P1	1:100
A12	A12-00-03	BLOCK D-F-H	PLANNING ISSUE FOR INFORMATION	P1	1:100
A12	A12-00-04	BLOCK I-O	PLANNING ISSUE FOR INFORMATION	P1	1:100
A12	A12-00-05	BLOCK J-N-R	PLANNING ISSUE FOR INFORMATION	P1	1:100
A12	A12-00-06	BLOCK K-L	PLANNING ISSUE FOR INFORMATION	P1	1:100
A12	A12-00-07	BLOCK M	PLANNING ISSUE FOR INFORMATION	P1	1:100
A12	A12-00-08	BLOCK P	PLANNING ISSUE FOR INFORMATION	P1	1:100

GA ELEVATIONS					
A20	A20-00-01	OVERALL ELEVATIONS_OUTWARD	PLANNING ISSUE FOR INFORMATION	P1	1:500
A20	A20-00-02	OVERALL ELEVATIONS_INWARD	PLANNING ISSUE FOR INFORMATION	P1	1:500
GA SECTIONS					
A25	A25-00-01	SECTION AA / BB / CC	PLANNING ISSUE FOR INFORMATION	P1	1:500
A25	A25-10-01	SECTION DD	PLANNING ISSUE FOR INFORMATION	P1	1:100
A25	A25-10-02	SECTION EE	PLANNING ISSUE FOR INFORMATION	P1	1:150
A25	A25-10-03	SECTION FF	PLANNING ISSUE FOR INFORMATION	P1	1:100
A25	A25-10-04	SECTION GG	PLANNING ISSUE FOR INFORMATION	P1	1:100
A25	A25-10-05	SECTION HH	PLANNING ISSUE FOR INFORMATION	P1	1:100
A25	A25-10-06	SECTION II	PLANNING ISSUE FOR INFORMATION	P1	1:100
ENLARGED ELEVATIONS					
A41	A41-01-01	BLOCK Type A_BAY STUDY ELEVATION_Outwards	PLANNING ISSUE FOR INFORMATION	P1	1:100
A41	A41-01-02	BLOCK Type A_BAY STUDY ELEVATION_Inwards	PLANNING ISSUE FOR INFORMATION	P1	1:100
A41	A41-02-01	BLOCK Type B_BAY STUDY ELEVATION_Outwards	PLANNING ISSUE FOR INFORMATION	P1	1:100
A41	A41-02-02	BLOCK Type B_BAY STUDY ELEVATION_Inwards	PLANNING ISSUE FOR INFORMATION	P1	1:100
A41	A41-03-01	BLOCK Type C_BAY STUDY ELEVATION_Outwards	PLANNING ISSUE FOR INFORMATION	P1	1:100
A41	A41-03-02	BLOCK Type C_BAY STUDY ELEVATION_Inwards	PLANNING ISSUE FOR INFORMATION	P1	1:100

TYPICAL UNITS					
A50	A50-00-01	TYPICAL 1 BEDROOM APARTMENT A.01	PLANNING ISSUE FOR INFORMATION	P1	1:25
A50	A50-00-02	TYPICAL 1 BEDROOM APARTMENT A.02	PLANNING ISSUE FOR INFORMATION	P1	1:25
A50	A50-00-03	TYPICAL 1 BEDROOM APARTMENT A.03	PLANNING ISSUE FOR INFORMATION	P1	1:25
A50	A50-00-04	TYPICAL 1 BEDROOM APARTMENT B.01	PLANNING ISSUE FOR INFORMATION	P1	1:25
A50	A50-00-05	TYPICAL 1 BEDROOM APARTMENT B.02	PLANNING ISSUE FOR INFORMATION	P1	1:25
A50	A50-00-06	TYPICAL 1 BEDROOM APARTMENT B.03	PLANNING ISSUE FOR INFORMATION	P1	1:25
A50	A50-00-07	TYPICAL 1 BEDROOM APARTMENT B.04	PLANNING ISSUE FOR INFORMATION	P1	1:25
A50	A50-00-08	TYPICAL 1 BEDROOM APARTMENT B.05	PLANNING ISSUE FOR INFORMATION	P1	1:25
A50	A50-00-09	TYPICAL 1 BEDROOM APARTMENT B.06	PLANNING ISSUE FOR INFORMATION	P1	1:25
A50	A50-00-10	TYPICAL 1 BEDROOM APARTMENT B.07	PLANNING ISSUE FOR INFORMATION	P1	1:25
A50	A50-00-11	TYPICAL 1 BEDROOM APARTMENT C.01	PLANNING ISSUE FOR INFORMATION	P1	1:25
A50	A50-00-12	TYPICAL 2 BEDROOM APARTMENT A.01	PLANNING ISSUE FOR INFORMATION	P1	1:25
A50	A50-00-13	TYPICAL 2 BEDROOM APARTMENT A.02	PLANNING ISSUE FOR INFORMATION	P1	1:25
A50	A50-00-14	TYPICAL 2 BEDROOM APARTMENT A.03	PLANNING ISSUE FOR INFORMATION	P1	1:25
A50	A50-00-15	TYPICAL 2 BEDROOM APARTMENT A.04	PLANNING ISSUE FOR INFORMATION	P1	1:50
A50	A50-00-16	TYPICAL 2 BEDROOM APARTMENT B.01	PLANNING ISSUE FOR INFORMATION	P1	1:25
A50	A50-00-17	TYPICAL 2 BEDROOM APARTMENT B.02	PLANNING ISSUE FOR INFORMATION	P1	1:25
A50	A50-00-18	TYPICAL 2 BEDROOM APARTMENT C.01	PLANNING ISSUE FOR INFORMATION	P1	1:25
A50	A50-00-19	TYPICAL 2 BEDROOM APARTMENT D.01	PLANNING ISSUE FOR INFORMATION	P1	1:25
A50	A50-00-20	TYPICAL 2 BEDROOM APARTMENT D.02	PLANNING ISSUE FOR INFORMATION	P1	1:25
A50	A50-00-21	TYPICAL 2 BEDROOM APARTMENT D.03	PLANNING ISSUE FOR INFORMATION	P1	1:25
A50	A50-00-22	TYPICAL 2 BEDROOM APARTMENT D.04	PLANNING ISSUE FOR INFORMATION	P1	1:25
A50	A50-00-23	TYPICAL 2 BEDROOM APARTMENT D.05	PLANNING ISSUE FOR INFORMATION	P1	1:25
A50	A50-00-24	TYPICAL 2 BEDROOM APARTMENT D.06	PLANNING ISSUE FOR INFORMATION	P1	1:25
A50	A50-00-25	TYPICAL 2 BED APT. E.01 / 3 BEDS APT.D.01	PLANNING ISSUE FOR INFORMATION	P1	1:25
A50	A50-00-26	TYPICAL 2 BEDROOM APARTMENT F.01	PLANNING ISSUE FOR INFORMATION	P1	1:25
A50	A50-00-27	TYPICAL 2 BEDROOM APARTMENT G.01	PLANNING ISSUE FOR INFORMATION	P1	1:25
A50	A50-00-28	TYPICAL 2 BEDROOM APARTMENT H.01	PLANNING ISSUE FOR INFORMATION	P1	1:25
A50	A50-00-29	TYPICAL 3 BEDROOM APARTMENT A.01	PLANNING ISSUE FOR INFORMATION	P1	1:25
A50	A50-00-30	TYPICAL 3 BEDROOM APARTMENT A.02	PLANNING ISSUE FOR INFORMATION	P1	1:25
A50	A50-00-31	TYPICAL 3 BEDROOM APARTMENT B.01	PLANNING ISSUE FOR INFORMATION	P1	1:25
A50	A50-00-32	TYPICAL 3 BEDROOM APARTMENT C.01	PLANNING ISSUE FOR INFORMATION	P1	1:25
A50	A50-00-33	TYPICAL 3 BEDROOM APARTMENT C.02	PLANNING ISSUE FOR INFORMATION	P1	1:25
A50	A50-00-34	TYPICAL 3 BEDROOM APARTMENT C.03	PLANNING ISSUE FOR INFORMATION	P1	1:25
A50	A50-00-35	TYPICAL 3 BEDROOM APARTMENT E.01	PLANNING ISSUE FOR INFORMATION	P1	1:25
A50	A50-00-36	TYPICAL 3 BEDROOM APARTMENT E.02	PLANNING ISSUE FOR INFORMATION	P1	1:25
A50	A50-00-37	TYPICAL 3 BEDROOM APARTMENT F.01	PLANNING ISSUE FOR INFORMATION	P1	1:25
A50	A50-00-38	TYPICAL 3 BEDROOM APARTMENT G.01	PLANNING ISSUE FOR INFORMATION	P1	1:25
A50	A50-00-39	TYPICAL 3 BEDROOM APARTMENT H.01	PLANNING ISSUE FOR INFORMATION	P1	1:25
A50	A50-00-40	TYPICAL 3 BEDROOM APARTMENT H.02	PLANNING ISSUE FOR INFORMATION	P1	1:25
A50	A50-00-41	TYPICAL 1 BED STUDIO_A.01	PLANNING ISSUE FOR INFORMATION	P1	1:25
A50	A50-00-42	CORNER UNITS OVERVIEW	PLANNING ISSUE FOR INFORMATION	P1	1:25

ACCOMODATION SCHEDULE

Drawing No. A00-00-04



NOTES

All measurements have been taken from CAD software using m². Conversion to ft² achieved by multiplying m² by 10.7639
 NIA of units does not include party wall between units.
 GIA areas are measured to inside face of external wall and centre line of party wall between different uses.
 GEA areas are measured to outside face of external wall and centre line of party wall between different uses.
 Areas are for schematic design only. Refer to QS measured areas for costs and valuations.

BLOCK A

Unit Type	Average Unit Area m ²	No. Units	NIA m ²	NIA ft ²	Private rent	Discount Market Rent (DMR)	Living Rent	Private Sale	London Affordable Rent (LAR)	Shared ownership (LSO)
1 Bed (2 Person)	52	30	1,567	16,864	16	10	4			
2 Bed (3 Person)	62	15	937	10,088	9	5	1			
2 Bed (4 Person)	78	4	312	3,357	4					
3 Bed (5 Person)	-									
3 Bed (6 Person)	98	26	2,550	27,453	14	8	4			
TOTAL	-	75	5,366	57,763	43	23	9	0	0	0

BLOCK B

Unit Type	Average Unit Area m ²	No. Units	NIA m ²	NIA ft ²	Private rent	Discount Market Rent (DMR)	Living Rent	Private Sale	London Affordable Rent (LAR)	Shared ownership (LSO)
1 Bed (2 Person)	52	20	1,039	11,184				18		2
2 Bed (3 Person)	63	11	693	7,458				9		2
2 Bed (4 Person)	88	22	1,945	20,937				18		4
3 Bed (5 Person)	88	1	88	950						1
3 Bed (6 Person)	-									
TOTAL	-	54	3,765	40,528	0	0	0	45	0	9

BLOCK C

Unit Type	Average Unit Area m ²	No. Units	NIA m ²	NIA ft ²	Private rent	Discount Market Rent (DMR)	Living Rent	Private Sale	London Affordable Rent (LAR)	Shared ownership (LSO)
1 Bed (2 Person)	52	18	941	10,131	11	4	3			
2 Bed (3 Person)	63	10	626	6,742	6	3	1			
2 Bed (4 Person)	73	20	1,466	15,784	12	6	2			
3 Bed (5 Person)	88	1	88	950		1				
3 Bed (6 Person)	-									
TOTAL	-	49	3,122	33,607	29	14	6	0	0	0

BLOCK D

Unit Type	Average Unit Area m ²	No. Units	NIA m ²	NIA ft ²	Private rent	Discount Market Rent (DMR)	Living Rent	Private Sale	London Affordable Rent (LAR)	Shared ownership (LSO)
1 Bed (2 Person)	56	25	1,392	14,980				25		
2 Bed (3 Person)										
2 Bed (4 Person)	76	27	2,065	22,232				27		
3 Bed (5 Person)	90	7	633	6,810				7		
3 Bed (6 Person)	105	11	1,150	12,373				11		
TOTAL	-	70	5,239	56,395	0	0	0	70	0	0

BLOCK E

Unit Type	Average Unit Area m ²	No. Units	NIA m ²	NIA ft ²	Private rent	Discount Market Rent (DMR)	Living Rent	Private Sale	London Affordable Rent (LAR)	Shared ownership (LSO)
1 Bed (2 Person)	52	14	732	7,880	8	4	2			
2 Bed (3 Person)	63	8	501	5,392	5	2	1			
2 Bed (4 Person)	73	16	1,174	12,635	10	4	2			
3 Bed (5 Person)	88	1	88	950		1				
3 Bed (6 Person)	-									
TOTAL	-	39	2,495	26,858	23	11	5	0	0	0

ACCOMODATION SCHEDULE

Drawing No. A00-00-04



BLOCK F

Unit Type	Average Unit Area m ²	No. Units	NIA m ²	NIA ft ²	Private rent	Discount Market Rent (DMR)	Living Rent	Private Sale	London Affordable Rent (LAR)	Shared ownership (LSO)
1 Bed (2 Person)	55	22	1,217	13,102				22		
2 Bed (3 Person)										
2 Bed (4 Person)	77	24	1,843	19,836				24		
3 Bed (5 Person)	90	6	543	5,842				6		
3 Bed (6 Person)	104	10	1,041	11,205				10		
TOTAL	-	62	4,644	49,985	0	0	0	62	0	0

BLOCK G

Unit Type	Average Unit Area m ²	No. Units	NIA m ²	NIA ft ²	Private rent	Discount Market Rent (DMR)	Living Rent	Private Sale	London Affordable Rent (LAR)	Shared ownership (LSO)
1 Bed (2 Person)	52	2	104	1,123				2		
2 Bed (3 Person)	62	22	1,356	14,591	14	5	3			
2 Bed (4 Person)	73	12	879	9,465	7	3	2			
3 Bed (5 Person)										
3 Bed (6 Person)										
TOTAL	-	36	2,339	25,178	21	10	5	0	0	0

BLOCK H

Unit Type	Average Unit Area m ²	No. Units	NIA m ²	NIA ft ²	Private rent	Discount Market Rent (DMR)	Living Rent	Private Sale	London Affordable Rent (LAR)	Shared ownership (LSO)
1 Bed (2 Person)	56	19	1,055	11,357				19		
2 Bed (3 Person)										
2 Bed (4 Person)	76	20	1,523	16,398				20		
3 Bed (5 Person)	90	6	543	5,842				6		
3 Bed (6 Person)	107	7	748	8,055				7		
TOTAL	-	52	3,870	41,651	0	0	0	52	0	0

BLOCK I

Unit Type	Average Unit Area m ²	No. Units	NIA m ²	NIA ft ²	Private rent	Discount Market Rent (DMR)	Living Rent	Private Sale	London Affordable Rent (LAR)	Shared ownership (LSO)
1 Bed (2 Person)	67	9	599	6,453	5	3	1			
2 Bed (3 Person)										
2 Bed (4 Person)	84	21	1,764	18,990	13	5	3			
3 Bed (5 Person)										
3 Bed (6 Person)										
TOTAL	-	30	2,364	25,442	18	8	4	0	0	0

BLOCK J

Unit Type	Average Unit Area m ²	No. Units	NIA m ²	NIA ft ²	Private rent	Discount Market Rent (DMR)	Living Rent	Private Sale	London Affordable Rent (LAR)	Shared ownership (LSO)
1 Bed (2 Person)	52	7	365	3,930	2	4	1			
2 Bed (3 Person)										
2 Bed (4 Person)	76	23	1,755	18,888	17	4	2			
3 Bed (5 Person)	83	6	498	5,342	3	2	1			
3 Bed (6 Person)	93	6	556	5,979	3	2	1			
TOTAL	-	42	3,173	28,797	25	12	5	0	0	0

BLOCK K

Unit Type	Average Unit Area m ²	No. Units	NIA m ²	NIA ft ²	Private rent	Discount Market Rent (DMR)	Living Rent	Private Sale	London Affordable Rent (LAR)	Shared ownership (LSO)
Studio (1 person)	42	2	85	911	2					
1 Bed (2 Person)	52	20	1,043	11,231	12	6	2			
2 Bed (3 Person)	63	8	501	5,397	4	3	1			
2 Bed (4 Person)	74	20	1,472	15,841	12	5	3			
3 Bed (5 Person)										
3 Bed (6 Person)										
TOTAL	-	50	3,101	33,380	30	14	6	0	0	0

BLOCK L

Unit Type	Average Unit Area m ²	No. Units	NIA m ²	NIA ft ²	Private rent	Discount Market Rent (DMR)	Living Rent	Private Sale	London Affordable Rent (LAR)	Shared ownership (LSO)
Studio (1 person)	42	2	85	910	2					
1 Bed (2 Person)	52	24	1,251	13,465	14	6	4			
2 Bed (3 Person)	63	11	689	7,416	6	4	1			
2 Bed (4 Person)	73	26	1,908	20,539	16	7	3			
3 Bed (5 Person)	88	1	88	950		1				
3 Bed (6 Person)										
TOTAL	-	64	4,021	43,281	38	18	8	0	0	0

BLOCK M

Unit Type	Average Unit Area m ²	No. Units	NIA m ²	NIA ft ²	Private rent	Discount Market Rent (DMR)	Living Rent	Private Sale	London Affordable Rent (LAR)	Shared ownership (LSO)
1 Bed (2 Person)	54	20	1,073	11,552	10	7	3			
2 Bed (3 Person)	60	5	300		2	2	1			
2 Bed (4 Person)	77	12	922	9,929	8	2	2			
3 Bed (5 Person)										
3 Bed (6 Person)	99	10	993	10,686	8	2				
TOTAL	-	47	3,288	32,167	28	13	6	0	0	0

BLOCK N

Unit Type	Average Unit Area m ²	No. Units	NIA m ²	NIA ft ²	Private rent	Discount Market Rent (DMR)	Living Rent	Private Sale	London Affordable Rent (LAR)	Shared ownership (LSO)
1 Bed (2 Person)	52	6	314	3,382					6	
2 Bed (3 Person)										
2 Bed (4 Person)	76	18	1,375	14,800					18	
3 Bed (5 Person)		5	415						5	
3 Bed (6 Person)	93	5	463	4,982					5	
TOTAL	-	34	2,567	23,164	0	0	0	0	34	0

BLOCK O

Unit Type	Average Unit Area m ²	No. Units	NIA m ²	NIA ft ²	Private rent	Discount Market Rent (DMR)	Living Rent	Private Sale	London Affordable Rent (LAR)	Shared ownership (LSO)
1 Bed (2 Person)	67	9	603	6,495					9	
2 Bed (3 Person)										
2 Bed (4 Person)	83	20	1,668	17,950					20	
3 Bed (5 Person)										
3 Bed (6 Person)										
TOTAL	-	29	2,271	24,445	0	0	0	0	29	0

BLOCK P

Unit Type	Average Unit Area m ²	No. Units	NIA m ²	NIA ft ²	Private rent	Discount Market Rent (DMR)	Living Rent	Private Sale	London Affordable Rent (LAR)	Shared ownership (LSO)
1 Bed (2 Person)	62	10	623	6,710	5	4	1			
2 Bed (3 Person)										
2 Bed (4 Person)	81	13	1,055	11,356	8	3	2			
3 Bed (5 Person)										
3 Bed (6 Person)	109	3	326	3,505	2	1				
TOTAL	-	26	2,004	21,572	15	8	3	0	0	0

BLOCK Q

Unit Type	Average Unit Area m ²	No. Units	NIA m ²	NIA ft ²	Private rent	Discount Market Rent (DMR)	Living Rent	Private Sale	London Affordable Rent (LAR)	Shared ownership (LSO)
1 Bed (2 Person)	52	20	1,046	11,257						20
2 Bed (3 Person)	63	11	689	7,416						11
2 Bed (4 Person)	73	22	1,613	17,365						22
3 Bed (5 Person)	88	1	88	950						1
3 Bed (6 Person)										
TOTAL	-	54	3,436	36,988	0	0	0	0	0	54

BLOCK R

Unit Type	Average Unit Area m ²	No. Units	NIA m ²	NIA ft ²	Private rent	Discount Market Rent (DMR)	Living Rent	Private Sale	London Affordable Rent (LAR)	Shared ownership (LSO)
1 Bed (2 Person)	52	6	315	3,389					6	
2 Bed (3 Person)										
2 Bed (4 Person)	78	15	1,168	12,572					15	
3 Bed (5 Person)		5	454						5	
3 Bed (6 Person)	93	5	463	4,982					5	
TOTAL	-	31	2,400	20,944	0	0	0	0	31	0

OVERALL MIX & AREAS

Unit Type	Average Unit Area m ²	No. Units	Total		Build To Rent			Conventional		
			% of Total	NIA m ²	Private rent	Discount Market Rent (DMR)	Living Rent	Private Sale	London Affordable Rent (LAR)	Shared ownership (LSO)
Studio (1 Person)	42	4	0%	169	4					
1 Bed (2 Person)	54	281	33%	15,281	83	50	21	84	21	22
2 Bed (3 Person)	62	101	52%	6,292	46	24	9	9	0	13
2 Bed (4 Person)	77	335		25,908	107	39	21	89	53	26
3 Bed (5 Person)	88	40	15%	3,526	3	5	1	19	10	2
3 Bed (6 Person)	100	83		8,289	27	13	5	28	10	0
TOTAL	-	844	100%	59,465	270	131	57	229	94	63

HOUSING TENURE

	Mix	Tenure	Mix	Type	Mix	Units	Split %	Total %	Hab. Rooms	Split %
Build-to-Rent	54%	Private Rent	59%	Private Rent	100%	270	59%	32%	1,019	32%
		DMR Affordable	41%	DMR	70%	131	29%	16%	492	15%
				Living Rent	30%	57	12%	7%	213	7%
					BTR Total	458	100%	54%	1,724	54%
Conventional	46%	Private Sale	59%	Private Sale	100%	229	59%	27%	879	27%
		Conventional AH	41%	London Affordable Rent	60%	94	24%	11%	375	12%
				Shared Ownership	40%	63	16%	7%	232	7%
					Conv Total	386	100%	46%	1,486	46%
					Total	844	-	100.00%	3,210	100.00%

Affordable	1,312	41%
Private	1,898	59%

WHEELCHAIR ADAPTABLE APARTMENTS

Block	M4(3)	
	No. Adaptable Units	% of Total
A	0	0.0%
B	11	1.3%
C	0	0.0%
D	7	0.8%
E	0	0.0%
F	6	0.7%
G	11	1.3%
H	5	0.6%
I	14	1.7%
J	0	0.0%
K	6	0.7%
L	6	0.7%
M	3	0.4%
N	0	0.0%
O	13	1.5%
P	10	1.2%
Q	0	0.0%
R	0	0.0%
TOTAL	92	10.9%

RESIDENTIAL AMENITIES

Block	Public	Private			Total Private
	Public Courtyard m ²	Roof floor gardens	Balconies m ²	Winter Gardens m ²	
A		-	-	675	675
B		-	166	300	466
C		-	148	134	281
D		502	109	411	520
E			111	111	222
F		502	91	367	960
G			149	84	232
H		502	69	283	854
I		226	63	126	189
J		252	64	229	293
K		239	12	170	170
L			136	330	467
M		493	39	224	756
N		252	46	192	238
O		226	57	127	184
P		311	108	143	251
Q			166	179	345
R		299	51	145	197
TOTAL	6,623	3,804	1,585	4,231	9,620
TOTAL			16,243		

ACCOMODATION SCHEDULE

Drawing No. A00-00-04



NO. OF CAR PARKING

			Residents	Resident visitors	Car club	Retail/ Commercial/ Community	Total
Standard							
	Elect. active	20% total	74	10	5	7	96
	Elect. passive	Rest	207				207
			281	10	5	7	303
Disabled electrical active			10% units			2	87
			85			2	87
TOTAL			366	10	5	9	390

NO. OF CYCLE SPACES

	Residential	Retail/ Commercial/ Community	Total
Long stay	1544	8	1552
Short stay	30	21	51
TOTAL	1,574	29	1,603

COMMERCIAL USES

Type	Block	NIA (sqm)	GIA (smq)
A Class Comercial	A	248	251
	F	151	154
	K	169	171
	M	153	154
		721	731
Build to Rent Ancillary Uses	B	209	212
	D	153	154
	H	129	132
	M	132	136
	P	245	251
	868	885	
D1 Community Space	H	153	154
	K	141	143
		294	297
TOTAL		1,883	1,913

GIA BY LEVEL

Level	Residential	Commercial/ Build To Rent Amenities					Other		Total	
		A1 Class Order	A3-A4 Class Order	D1 Class Order	C3 Ancillary	Carpark	Plant/ Refuse/ Bike Store	GIA m ²	GIA ft ²	
Lower Ground	1,138	251			212	10,258	3,553	15,412	165,895	
Ground	7,217	154	326	297	673			8,667	93,287	
Level 01	8,587	-	-	-	-	-	-	8,587	92,431	
Level 02	8,791	-	-	-	-	-	-	8,791	94,622	
Level 03	8,790	-	-	-	-	-	-	8,790	94,613	
Level 04	8,611	-	-	-	-	-	-	8,611	92,693	
Level 05	7,776	-	-	-	-	-	-	7,776	83,703	
Level 06	6,839	-	-	-	-	-	-	6,839	73,618	
Level 07	5,513	-	-	-	-	-	-	5,513	59,340	
Level 08	3,834	-	-	-	-	-	-	3,834	41,270	
Level 09	3,793	-	-	-	-	-	-	3,793	40,827	
Level 10	2,709	-	-	-	-	-	-	2,709	29,162	
Level 11	1,097	-	-	-	-	-	-	1,097	11,804	
Level 12	836	-	-	-	-	-	-	836	8,995	
Level 13	392	-	-	-	-	-	-	392	4,225	
Level 14	392	-	-	-	-	-	-	392	4,225	
TOTAL	76,316	405	326	297	885	10,258	3,553	92,040	990,709	

ACCOMODATION SCHEDULE

Drawing No. A00-00-04



C	3,894							3,894	41,916
D	6,573				154			6,728	72,417
E	3,331							3,331	35,857
F	5,856	154						6,011	64,697
G	3,193							3,193	34,371
H	4,886			154	132			5,172	55,676
I	2,994							2,994	32,227
J	4,106							4,106	44,193
K	3,973		171	143				4,287	46,145
L	5,067							5,067	54,543
M	4,165		154			136		4,455	47,955
N	3,347							3,347	36,023
O	2,874							2,874	30,934
P	2,595				251			2,846	30,632
Q	4,443							4,443	47,827
R	2,996							2,996	32,247
TOTAL	76,316	405	326	297	885	10,262	3,549	92,040	990,709

GEA BY LEVEL

Level	Residential	Commercial/ Build To Rent Amenities				Other		Total	
		A1 Class Order	A3-A4 Class Order	D1 Class Order	C3 Ancillary	Carpark	Plant/ Refuse Store	GEA m ²	GEA ft ²
Lower Ground	1,278	273		-	226	10,400	3,710	15,887	171,002
Ground	7,760	171	329	360	755			9,375	100,913
Level 01	9,280							9,280	99,884
Level 02	9,510							9,510	102,368
Level 03	9,510							9,510	102,368
Level 04	9,315	-	-	-	-	-	-	9,315	100,269
Level 05	8,439	-	-	-	-	-	-	8,439	90,833
Level 06	7,464	-	-	-	-	-	-	7,464	80,347
Level 07	6,023	-	-	-	-	-	-	6,023	64,826
Level 08	4,192	-	-	-	-	-	-	4,192	45,124
Level 09	4,158	-	-	-	-	-	-	4,158	44,757
Level 10	2,972	-	-	-	-	-	-	2,972	31,993
Level 11	1,206	-	-	-	-	-	-	1,206	12,981
Level 12	919	-	-	-	-	-	-	919	9,892
Level 13	496	-	-	-	-	-	-	496	5,334
Level 14	496	-	-	-	-	-	-	496	5,334
TOTAL	83,018	444	329	360	981	10,400	3,710	99,241	1,068,225

TOTAL GEA

Block	Residential	Commercial/ Build To Rent Amenities				Other		Total	
		A1 Class Order	A3-A4 Class Order	D1 Class Order	C3 Ancillary	Carpark	Plant/ Refuse/ Bike Store	GEA m ²	GEA ft ²
Lower Ground All	-	273		-	226	10,400	3,710	14,609	157,245
A	8,056							8,056	86,711
B	5,272							5,272	56,748
C	4,304							4,304	46,324
D	7,103				171			7,274	78,300
E	3,480							3,480	37,453
F	6,331	171						6,502	69,987
G	3,469							3,469	37,344
H	5,250			171	155			5,575	60,012
I	3,248							3,248	34,964
J	4,438							4,438	47,768
K	4,311		158	189				4,657	50,129
L	5,555							5,555	59,789
M	4,501		171		148			4,821	51,888
N	3,632							3,632	39,090
O	3,144							3,144	33,846
P	2,859				282			3,140	33,800
Q	4,721							4,721	50,815
R	3,346							3,346	36,013
TOTAL	83,018	444	329	360	981	10,400	3,710	99,241	1,068,225

UNIT TYPE SCHEDULE

Drawing No. A00-00-05

REV	DATE	DESCRIPTION
1	20.11.17	DRAFT ISSUE
2	30.11.17	PLANNING ISSUED FOR INFORMATIO
3	04.06.18	PLANNING ISSUED FOR INFORMATIO
4	30.01.19	PLANNING ISSUED FOR INFORMATIO

NOTES

All measurements have been taken from CAD software using m2. Conversion to ft2 achieved by multiplying m2 by 10.7639

NIA of units does not include party wall between units.

Areas are for schematic design only. Refer to QS measured areas for costs and valuations

Apartment Number	Level	Block	Block Core	Apartment Name	Apartment Type	Part M	Housing type	Aspect	No. Bed Spaces	No. Habitable Rooms	GIA m ²	GIA ft ²	Balcony / Terrace Area
A.001	Ground	A	C05	1 Bed - 2p	A.03	M4 (2)	DMR	Single	2	3	54	561	9.89
A.002	Ground	A	C05	1 Bed - 2p	A.03	M4 (2)	DMR	Single	2	3	54	561	9.89
A.003	Ground	A	C05	2 Bed - 3p	A.02	M4 (2)	DMR	Single	3	4	64	671	9.89
A.004	Ground	A	C05	3 Bed - 6p	E.01	M4 (2)	DMR	Dual	6	5	100	1059	17.06
A.005	Ground	A	C05	3 Bed - 6p	E.02	M4 (2)	DMR	Dual	6	5	101	1064	5.80
A.101	L01	A	C05	1 Bed - 2p	A.03	M4 (2)	DMR	Single	2	3	54	561	9.89
A.102	L01	A	C05	1 Bed - 2p	A.03	M4 (2)	DMR	Single	2	3	54	561	9.89
A.103	L01	A	C05	2 Bed - 3p	A.02	M4 (2)	DMR	Single	3	4	64	671	9.89
A.104	L01	A	C05	3 Bed - 6p	E.01	M4 (2)	DMR	Dual	6	5	100	1059	16.43
A.105	L01	A	C05	3 Bed - 6p	E.02	M4 (2)	DMR	Dual	6	5	101	1064	5.80
A.201	L02	A	C05	1 Bed - 2p	A.03	M4 (2)	DMR	Single	2	3	54	561	9.89
A.202	L02	A	C05	1 Bed - 2p	A.03	M4 (2)	DMR	Single	2	3	54	561	9.89
A.203	L02	A	C05	2 Bed - 3p	A.02	M4 (2)	DMR	Single	3	4	64	671	9.89
A.204	L02	A	C05	3 Bed - 6p	E.01	M4 (2)	DMR	Dual	6	5	100	1059	22.06
A.205	L02	A	C05	3 Bed - 6p	E.02	M4 (2)	DMR	Dual	6	5	101	1064	5.80
A.301	L03	A	C05	1 Bed - 2p	A.03	M4 (2)	DMR	Single	2	3	54	561	9.89
A.302	L03	A	C05	1 Bed - 2p	A.03	M4 (2)	DMR	Single	2	3	54	561	9.89
A.303	L03	A	C05	2 Bed - 3p	A.02	M4 (2)	DMR	Single	3	4	64	671	9.89
A.304	L03	A	C05	3 Bed - 6p	E.01	M4 (2)	DMR	Dual	6	5	100	1059	16.43
A.305	L03	A	C05	3 Bed - 6p	E.02	M4 (2)	DMR	Dual	6	5	101	1064	5.80
A.401	L04	A	C05	1 Bed - 2p	A.03	M4 (2)	DMR	Single	2	3	54	561	9.89
A.402	L04	A	C05	1 Bed - 2p	A.03	M4 (2)	DMR	Single	2	3	54	561	9.89
A.403	L04	A	C05	2 Bed - 3p	A.02	M4 (2)	DMR	Single	3	4	64	671	9.89
A.404	L04	A	C05	3 Bed - 6p	E.01	M4 (2)	Living rent	Dual	6	5	100	1059	22.06
A.405	L04	A	C05	3 Bed - 6p	E.02	M4 (2)	Living rent	Dual	6	5	101	1064	5.80
A.501	L05	A	C05	1 Bed - 2p	A.03	M4 (2)	Living rent	Single	2	3	54	561	9.89
A.502	L05	A	C05	1 Bed - 2p	A.03	M4 (2)	Living rent	Single	2	3	54	561	9.89
A.503	L05	A	C05	2 Bed - 3p	A.02	M4 (2)	Living rent	Single	3	4	64	671	9.89
A.504	L05	A	C05	3 Bed - 6p	E.01	M4 (2)	Living rent	Dual	6	5	100	1059	16.43
A.505	L05	A	C05	3 Bed - 6p	E.02	M4 (2)	Living rent	Dual	6	5	101	1064	5.80
A.601	L06	A	C05	1 Bed - 2p	A.03	M4 (2)	Living rent	Single	2	3	54	561	9.89
A.602	L06	A	C05	1 Bed - 2p	A.03	M4 (2)	Living rent	Single	2	3	54	561	9.89
A.603	L06	A	C05	2 Bed - 3p	A.02	M4 (2)	Private rent	Single	3	4	64	671	9.89
A.604	L06	A	C05	3 Bed - 6p	E.01	M4 (2)	Private rent	Dual	6	5	100	1059	22.06
A.605	L06	A	C05	3 Bed - 6p	E.02	M4 (2)	Private rent	Dual	6	5	101	1064	5.80
A.701	L07	A	C05	1 Bed - 2p	A.03	M4 (2)	Private rent	Single	2	3	54	561	9.89
A.702	L07	A	C05	1 Bed - 2p	A.03	M4 (2)	Private rent	Single	2	3	54	561	9.89
A.703	L07	A	C05	2 Bed - 3p	A.02	M4 (2)	Private rent	Single	3	4	64	671	9.89
A.704	L07	A	C05	3 Bed - 6p	E.01	M4 (2)	Private rent	Dual	6	5	100	1059	16.43
A.705	L07	A	C05	3 Bed - 6p	E.02	M4 (2)	Private rent	Dual	6	5	101	1064	5.80
A.801	L08	A	C05	1 Bed - 2p	A.03	M4 (2)	Private rent	Single	2	3	54	561	9.89
A.802	L08	A	C05	1 Bed - 2p	A.03	M4 (2)	Private rent	Single	2	3	54	561	9.89
A.803	L08	A	C05	2 Bed - 3p	A.02	M4 (2)	Private rent	Single	3	4	64	671	9.89
A.804	L08	A	C05	3 Bed - 6p	E.01	M4 (2)	Private rent	Dual	6	5	100	1059	22.06

A.805	L08	A	C05	3 Bed - 6p	E.02	M4 (2)	Private rent	Dual	6	5	101	1064	5.80
A.901	L09	A	C05	1 Bed - 2p	A.03	M4 (2)	Private rent	Single	2	3	54	565	9.89
A.902	L09	A	C05	1 Bed - 2p	A.03	M4 (2)	Private rent	Single	2	3	54	569	9.89
A.903	L09	A	C05	2 Bed - 3p	A.01	M4 (2)	Private rent	Single	3	4	64	679	9.89
A.904	L09	A	C05	3 Bed - 6p	E.01	M4 (2)	Private rent	Dual	6	5	100	1068	16.43
A.905	L09	A	C05	3 Bed - 6p	E.01	M4 (2)	Private rent	Dual	6	5	101	1078	11.60
A.1001	L10	A	C05	1 Bed - 2p	A.03	M4 (2)	Private rent	Single	2	3	54	565	9.89
A.1002	L10	A	C05	1 Bed - 2p	A.03	M4 (2)	Private rent	Single	2	3	54	569	9.89
A.1003	L10	A	C05	2 Bed - 3p	A.01	M4 (2)	Private rent	Single	3	4	64	679	9.89
A.1004	L10	A	C05	3 Bed - 6p	E.01	M4 (2)	Private rent	Dual	6	5	96	1053	22.06
A.1005	L10	A	C05	3 Bed - 6p	E.01	M4 (2)	Private rent	Dual	6	5	100	1012	11.60
A.1101	L11	A	C05	1 Bed - 2p	A.03	M4 (2)	Private rent	Single	2	3	54	565	9.89
A.1105	L11	A	C05	1 Bed - 2p	A.03	M4 (2)	Private rent	Single	2	3	54	569	9.89
A.1103	L11	A	C05	2 Bed - 3p	A.01	M4 (2)	Private rent	Single	3	4	64	679	9.89
A.1104	L11	A	C05	3 Bed - 6p	E.01	M4 (2)	Private rent	Dual	6	5	96	1053	16.43
A.1105	L11	A	C05	3 Bed - 6p	E.01	M4 (2)	Private rent	Dual	6	5	100	1009	11.60
A.1201	L12	A	C05	1 Bed - 2p	A.03	M4 (2)	Private rent	Single	2	3	54	559	9.89
A.1202	L12	A	C05	1 Bed - 2p	A.03	M4 (2)	Private rent	Single	2	3	54	563	9.89
A.1203	L12	A	C05	2 Bed - 3p	A.01	M4 (2)	Private rent	Single	3	4	64	673	9.89
A.1204	L12	A	C05	3 Bed - 6p	E.01	M4 (2)	Private rent	Dual	6	5	96	1062	22.06
A.1205	L12	A	C05	3 Bed - 6p	E.01	M4 (2)	Private rent	Dual	6	5	100	1012	11.60
A.1301	L13	A	C04	1 Bed - 2p	A.03	M4 (2)	Private rent	Single	2	3	55	561	
A.1302	L13	A	C04	1 Bed - 2p	A.03	M4 (2)	Private rent	Single	2	3	55	561	
A.1303	L13	A	C04	2 Bed - 3p	A.02	M4 (2)	Private rent	Single	3	4	65	671	
A.1304	L13	A	C04	2 Bed - 4p	B.02	M4 (2)	Private rent	Dual	4	4	80	839	
A.1305	L13	A	C04	2 Bed - 4p	B.02	M4 (2)	Private rent	Dual	4	4	81	839	
A.1401	L14	A	C04	1 Bed - 2p	A.03	M4 (2)	Private rent	Single	2	3	55	561	
A.1402	L14	A	C04	1 Bed - 2p	A.03	M4 (2)	Private rent	Single	2	3	55	561	
A.1403	L14	A	C04	2 Bed - 3p	A.02	M4 (2)	Private rent	Single	3	4	65	671	
A.1404	L14	A	C04	2 Bed - 4p	B.02	M4 (2)	Private rent	Dual	4	4	80	839	
A.1405	L14	A	C04	2 Bed - 4p	B.02	M4 (2)	Private rent	Dual	4	4	81	841	
B.001	Ground	B	C01	2 Bed - 3p	A.04	M4 (2)	Shared own.	Single	3	4	65	670	
B.002	Ground	B	C01	2 Bed - 4p	B.01	M4 (2)	Shared own.	Dual	4	4	76	790	5.65
B.003	Ground	B	C01	2 Bed - 4p	E.01	M4 (3)	Shared own.	Dual	4	4	103	1088	20.29
B.004	Ground	B	C01	3 Bed - 5p	H.02	M4 (2)	Shared own.	Single	5	5	91	950	
B.101	Ground	B	C01	1 Bed - 2p	A.03	M4 (2)	Shared own.	Single	2	3	55	557	6.04
B.102	L01	B	C01	1 Bed - 2p	A.03	M4 (2)	Shared own.	Single	2	3	55	561	6.04
B.103	L01	B	C01	2 Bed - 3p	A.02	M4 (2)	Shared own.	Single	3	4	66	679	6.04
B.104	L01	B	C01	2 Bed - 4p	B.01	M4 (2)	Shared own.	Dual	4	4	76	789	5.65
B.105	L01	B	C01	2 Bed - 4p	E.01	M4 (3)	Shared own.	Dual	4	4	103	1085	21.77
B.201	L02	B	C01	1 Bed - 2p	A.03	M4 (2)	Private sale	Single	2	3	55	557	5.94
B.202	L02	B	C01	1 Bed - 2p	A.03	M4 (2)	Private sale	Single	2	3	55	561	5.94
B.203	L02	B	C01	2 Bed - 3p	A.02	M4 (2)	Private sale	Single	3	4	66	679	5.94
B.204	L02	B	C01	2 Bed - 4p	B.01	M4 (2)	Private sale	Dual	4	4	76	789	5.65
B.205	L02	B	C01	2 Bed - 4p	E.01	M4 (3)	Private sale	Dual	4	4	103	1121	21.77
B.301	L03	B	C01	1 Bed - 2p	A.03	M4 (2)	Private sale	Single	2	3	55	557	5.94
B.302	L03	B	C01	1 Bed - 2p	A.03	M4 (2)	Private sale	Single	2	3	55	561	5.94
B.303	L03	B	C01	2 Bed - 3p	A.02	M4 (2)	Private sale	Single	3	4	66	679	5.94
B.304	L03	B	C01	2 Bed - 4p	B.01	M4 (2)	Private sale	Dual	4	4	76	789	5.65
B.305	L03	B	C01	2 Bed - 4p	E.01	M4 (3)	Private sale	Dual	4	4	103	1121	21.77
B.401	L04	B	C01	1 Bed - 2p	A.03	M4 (2)	Private sale	Single	2	3	55	557	5.94
B.402	L04	B	C01	1 Bed - 2p	A.03	M4 (2)	Private sale	Single	2	3	55	561	5.94
B.403	L04	B	C01	2 Bed - 3p	A.02	M4 (2)	Private sale	Single	3	4	66	679	5.94
B.404	L04	B	C01	2 Bed - 4p	B.01	M4 (2)	Private sale	Dual	4	4	76	789	5.65

UNIT TYPE SCHEDULE

Drawing No. A00-00-05

B.405	L04	B	C01	2 Bed - 4p	E.01	M4 (3)	Private sale	Dual	4	4	103	1121	21.77
B.501	L05	B	C01	1 Bed - 2p	A.03	M4 (2)	Private sale	Single	2	3	55	557	5.94
B.502	L05	B	C01	1 Bed - 2p	A.03	M4 (2)	Private sale	Single	2	3	55	561	5.94
B.503	L05	B	C01	2 Bed - 3p	A.02	M4 (2)	Private sale	Single	3	4	66	679	5.94
B.504	L05	B	C01	2 Bed - 4p	B.01	M4 (2)	Private sale	Dual	4	4	76	789	5.65
B.505	L05	B	C01	2 Bed - 4p	E.01	M4 (3)	Private sale	Dual	4	4	103	1121	21.77
B.601	L06	B	C01	1 Bed - 2p	A.03	M4 (2)	Private sale	Single	2	3	55	557	5.94
B.602	L06	B	C01	1 Bed - 2p	A.03	M4 (2)	Private sale	Single	2	3	55	561	5.94
B.603	L06	B	C01	2 Bed - 3p	A.02	M4 (2)	Private sale	Single	3	4	66	679	5.94
B.604	L06	B	C01	2 Bed - 4p	B.01	M4 (2)	Private sale	Dual	4	4	76	789	5.65
B.605	L06	B	C01	2 Bed - 4p	E.01	M4 (3)	Private sale	Dual	4	4	103	1121	21.77
B.701	L07	B	C01	1 Bed - 2p	A.03	M4 (2)	Private sale	Single	2	3	55	557	5.94
B.702	L07	B	C01	1 Bed - 2p	A.03	M4 (2)	Private sale	Single	2	3	55	561	5.94
B.703	L07	B	C01	2 Bed - 3p	A.02	M4 (2)	Private sale	Single	3	4	66	679	5.94
B.704	L07	B	C01	2 Bed - 4p	B.01	M4 (2)	Private sale	Dual	4	4	76	789	5.65
B.705	L07	B	C01	2 Bed - 4p	E.01	M4 (3)	Private sale	Dual	4	4	103	1121	21.77
B.801	L08	B	C01	1 Bed - 2p	A.03	M4 (2)	Private sale	Single	2	3	55	557	5.94
B.802	L08	B	C01	1 Bed - 2p	A.03	M4 (2)	Private sale	Single	2	3	55	561	5.94
B.803	L08	B	C01	2 Bed - 3p	A.02	M4 (2)	Private sale	Single	3	4	66	679	5.94
B.804	L08	B	C01	2 Bed - 4p	B.01	M4 (2)	Private sale	Dual	4	4	76	789	5.65
B.805	L08	B	C01	2 Bed - 4p	E.01	M4 (3)	Private sale	Dual	4	4	103	1121	21.77
B.901	L09	B	C01	1 Bed - 2p	A.03	M4 (2)	Private sale	Single	2	3	55	557	5.94
B.902	L09	B	C01	1 Bed - 2p	A.03	M4 (2)	Private sale	Single	2	3	55	561	5.94
B.903	L09	B	C01	2 Bed - 3p	A.02	M4 (2)	Private sale	Single	3	4	66	679	5.94
B.904	L09	B	C01	2 Bed - 4p	B.01	M4 (2)	Private sale	Dual	4	4	76	789	5.65
B.905	L09	B	C01	2 Bed - 4p	E.01	M4 (3)	Private sale	Dual	4	4	103	1121	21.77
B.1001	L10	B	C01	1 Bed - 2p	A.03	M4 (2)	Private sale	Single	2	3	55	557	5.94
B.1002	L10	B	C01	1 Bed - 2p	A.03	M4 (2)	Private sale	Single	2	3	55	561	5.94
B.1003	L10	B	C01	2 Bed - 3p	A.02	M4 (2)	Private sale	Single	3	4	66	679	5.94
B.1004	L10	B	C01	2 Bed - 4p	B.01	M4 (2)	Private sale	Dual	4	4	76	789	5.65
B.1005	L10	B	C01	2 Bed - 4p	E.01	M4 (3)	Private sale	Dual	4	4	103	1121	21.77
C.0.01	Ground	C	C01	2 Bed - 3p	A.02	M4 (2)	DMR	Single	3	4	65	670	
C.0.02	Ground	C	C01	2 Bed - 4p	B.01	M4 (2)	DMR	Dual	4	4	77	792	5.65
C.0.03	Ground	C	C01	2 Bed - 4p	B.01	M4 (2)	DMR	Dual	4	4	76	792	5.65
C.0.04	Ground	C	C01	3 Bed - 5p	H.01	M4 (2)	DMR	Single	5	5	92	950	
C.101	L01	C	C01	1 Bed - 2p	A.03	M4 (2)	DMR	Single	2	3	55	563	5.94
C.102	L01	C	C01	1 Bed - 2p	A.03	M4 (2)	DMR	Single	2	3	55	563	5.94
C.103	L01	C	C01	2 Bed - 3p	A.02	M4 (2)	DMR	Single	3	4	65	675	5.94
C.104	L01	C	C01	2 Bed - 4p	B.01	M4 (2)	DMR	Dual	4	4	77	789	5.34
C.105	L01	C	C01	2 Bed - 4p	B.01	M4 (2)	DMR	Dual	4	4	76	789	5.34
C.201	L02	C	C01	1 Bed - 2p	A.03	M4 (2)	DMR	Single	2	3	55	563	5.94
C.202	L02	C	C01	1 Bed - 2p	A.03	M4 (2)	DMR	Single	2	3	55	563	5.94
C.203	L02	C	C01	2 Bed - 3p	A.02	M4 (2)	DMR	Single	3	4	65	675	5.94
C.204	L02	C	C01	2 Bed - 4p	B.01	M4 (2)	DMR	Dual	4	4	77	789	5.56
C.205	L02	C	C01	2 Bed - 4p	B.01	M4 (2)	DMR	Dual	4	4	76	789	5.56
C.301	L03	C	C01	1 Bed - 2p	A.03	M4 (2)	Living rent	Single	2	3	55	563	5.94
C.302	L03	C	C01	1 Bed - 2p	A.03	M4 (2)	Living rent	Single	2	3	55	563	5.94
C.303	L03	C	C01	2 Bed - 3p	A.02	M4 (2)	Living rent	Single	3	4	65	675	5.94
C.304	L03	C	C01	2 Bed - 4p	B.01	M4 (2)	Living rent	Dual	4	4	77	789	5.56
C.305	L03	C	C01	2 Bed - 4p	B.01	M4 (2)	Living rent	Dual	4	4	76	789	5.56
C.401	L04	C	C01	1 Bed - 2p	A.03	M4 (2)	Living rent	Single	2	3	55	563	5.94
C.402	L04	C	C01	1 Bed - 2p	A.03	M4 (2)	Private rent	Single	2	3	55	563	5.94
C.403	L04	C	C01	2 Bed - 3p	A.02	M4 (2)	Private rent	Single	3	4	65	675	5.94
C.404	L04	C	C01	2 Bed - 4p	B.01	M4 (2)	Private rent	Dual	4	4	77	789	5.56

C.405	L04	C	C01	2 Bed - 4p	B.01	M4 (2)	Private rent	Dual	4	4	76	789	5.56
C.501	L05	C	C01	1 Bed - 2p	A.03	M4 (2)	Private rent	Single	2	3	55	563	5.94
C.502	L05	C	C01	1 Bed - 2p	A.03	M4 (2)	Private rent	Single	2	3	55	563	5.94
C.503	L05	C	C01	2 Bed - 3p	A.02	M4 (2)	Private rent	Single	3	4	65	675	5.94
C.504	L05	C	C01	2 Bed - 4p	B.01	M4 (2)	Private rent	Dual	4	4	77	789	5.56
C.505	L05	C	C01	2 Bed - 4p	B.01	M4 (2)	Private rent	Dual	4	4	76	789	5.56
C.601	L06	C	C01	1 Bed - 2p	A.03	M4 (2)	Private rent	Single	2	3	55	563	5.94
C.602	L06	C	C01	1 Bed - 2p	A.03	M4 (2)	Private rent	Single	2	3	55	563	5.94
C.603	L06	C	C01	2 Bed - 3p	A.02	M4 (2)	Private rent	Single	3	4	65	675	5.94
C.604	L06	C	C01	2 Bed - 4p	B.01	M4 (2)	Private rent	Dual	4	4	77	789	5.56
C.605	L06	C	C01	2 Bed - 4p	B.01	M4 (2)	Private rent	Dual	4	4	76	789	5.56
C.701	L07		C01	1 Bed - 2p	A.03	M4 (2)	Private rent	Single	2	3	55	563	5.94
C.702	L07	C	C01	1 Bed - 2p	A.03	M4 (2)	Private rent	Single	2	3	55	563	5.94
C.703	L07	C	C01	2 Bed - 3p	A.02	M4 (2)	Private rent	Single	3	4	65	675	5.94
C.704	L07	C	C01	2 Bed - 4p	B.01	M4 (2)	Private rent	Dual	4	4	77	789	5.56
C.705	L07	C	C01	2 Bed - 4p	B.01	M4 (2)	Private rent	Dual	4	4	76	789	5.56
C.801	L08	C	C01	1 Bed - 2p	A.03	M4 (2)	Private rent	Single	2	3	55	563	5.94
C.802	L08	C	C01	1 Bed - 2p	A.03	M4 (2)	Private rent	Single	2	3	55	563	5.94
C.803	L08	C	C01	2 Bed - 3p	A.02	M4 (2)	Private rent	Single	3	4	65	675	5.94
C.804	L08	C	C01	2 Bed - 4p	B.01	M4 (2)	Private rent	Dual	4	4	76	789	5.56
C.805	L08	C	C01	2 Bed - 4p	B.01	M4 (2)	Private rent	Dual	4	4	77	789	5.56
C.901	L09	C	C01	1 Bed - 2p	A.03	M4 (2)	Private rent	Single	2	3	55	563	5.94
C.902	L09	C	C01	1 Bed - 2p	A.03	M4 (2)	Private rent	Single	2	3	55	563	5.94
C.903	L09	C	C01	2 Bed - 3p	A.02	M4 (2)	Private rent	Single	3	4	65	675	5.94
C.904	L09	C	C01	2 Bed - 4p	B.01	M4 (2)	Private rent	Dual	4	4	76	789	5.56
C.905	L09	C	C01	2 Bed - 4p	B.01	M4 (2)	Private rent	Dual	4	4	77	789	5.56
D.0.01	Ground	D	C04	1 Bed - 2p	A.02	M4 (2)	Private Sale	Dual	2	3	59	629	
D.0.02	Ground	D	C04	1 Bed - 2p	B.02	M4 (3)	Private Sale	Dual	2	3	51	719	6.70
D.0.03	Ground	D	C04	1 Bed - 2p	C.01	M4 (2)	Private Sale	Single	2	3	69	506	
D.0.04	Ground	D	C04	2 Bed - 4p	G.01	M4 (2)	Private Sale	Dual	4	4	77	790	
D.0.05	Ground	D	C04	3 Bed - 5p	F.01	M4 (2)	Private Sale	Dual	5	5	93	975	
D.0.06	Ground	D	C04	3 Bed - 6p	C.03	M4 (2)	Private Sale	Dual	6	5	106	1076	10.18
D.101	L01	D	C04	1 Bed - 2p	A.02	M4 (2)	Private Sale	Dual	2	3	59	608	
D.102	L01	D	C04	1 Bed - 2p	B.02	M4 (3)	Private Sale	Dual	2	3	50	726	6.64
D.103	L01	D	C04	1 Bed - 2p	C.01	M4 (2)	Private Sale	Single	2	3	69	539	13.20
D.104	L01	D	C04	2 Bed - 4p	D.01	M4 (2)	Private Sale	Dual	4	4	78	812	15.10
D.105	L01	D	C04	2 Bed - 4p	D.01	M4 (2)	Private Sale	Dual	4	4	78	810	15.10
D.106	L01	D	C04	2 Bed - 4p	G.01	M4 (2)	Private Sale	Dual	4	4	77	809	
D.107	L01	D	C04	3 Bed - 5p	F.01	M4 (2)	Private Sale	Dual	5	5	93	941	13.20
D.108	L01	D	C04	3 Bed - 6p	C.02	M4 (2)	Private Sale	Dual	6	5	113	1197	15.88
D.201	L02	D	C04	1 Bed - 2p	A.02	M4 (2)	Private Sale	Dual	2	3	59	608	
D.202	L02	D	C04	1 Bed - 2p	B.02	M4 (3)	Private Sale	Dual	2	3	50	726	6.64
D.203	L02	D	C04	1 Bed - 2p	C.01	M4 (2)	Private Sale	Single	2	3	69	506	6.54
D.204	L02	D	C04	2 Bed - 4p	D.01	M4 (2)	Private Sale	Dual	4	4	78	812	14.39
D.205	L02	D	C04	2 Bed - 4p	D.01	M4 (2)	Private Sale	Dual	4	4	78	810	9.24
D.206	L02	D	C04	2 Bed - 4p	G.01	M4 (2)	Private Sale	Dual	4	4	77	809	
D.207	L02	D	C04	3 Bed - 5p	F.01	M4 (2)	Private Sale	Dual	5	5	93	975	4.16
D.208	L02	D	C04	3 Bed - 6p	C.02	M4 (2)	Private Sale	Dual	6	5	113	1197	13.14
D.301	L03	D	C04	1 Bed - 2p	A.02	M4 (2)	Private Sale	Dual	2	3	59	608	
D.302	L03	D	C04	1 Bed - 2p	B.02	M4 (3)	Private Sale	Dual	2	3	50	726	6.64
D.303	L03	D	C04	1 Bed - 2p	C.01	M4 (2)	Private Sale	Single	2	3	69	499	5.94
D.304	L03	D	C04	2 Bed - 4p	D.01	M4 (2)	Private Sale	Dual	4	4	78	812	9.24
D.305	L03	D	C04	2 Bed - 4p	D.01	M4 (2)	Private Sale	Dual	4	4	78	810	14.39
D.306	L03	D	C04	2 Bed - 4p	G.01	M4 (2)	Private Sale	Dual	4	4	77	809	

UNIT TYPE SCHEDULE

Drawing No. A00-00-05

D.307	L03	D	C04	3 Bed - 5p	F.01	M4 (2)	Private Sale	Dual	5	5	93	981	5.94
D.308	L03	D	C04	3 Bed - 6p	C.02	M4 (2)	Private Sale	Dual	6	5	113	1197	13.14
D.401	L04	D	C04	1 Bed - 2p	A.02	M4 (2)	Private Sale	Dual	2	3	59	608	
D.402	L04	D	C04	1 Bed - 2p	B.02	M4 (3)	Private Sale	Dual	2	3	50	726	6.64
D.403	L05	D	C04	1 Bed - 2p	C.01	M4 (2)	Private Sale	Single	2	3	69	499	5.94
D.404	L04	D	C04	2 Bed - 4p	D.01	M4 (2)	Private Sale	Dual	4	4	78	812	14.39
D.405	L04	D	C04	2 Bed - 4p	D.01	M4 (2)	Private Sale	Dual	4	4	78	810	9.24
D.406	L04	D	C04	2 Bed - 4p	G.01	M4 (2)	Private Sale	Dual	4	4	77	809	
D.407	L04	D	C04	3 Bed - 5p	F.01	M4 (2)	Private Sale	Dual	5	5	93	981	5.94
D.408	L04	D	C04	3 Bed - 6p	C.02	M4 (2)	Private Sale	Dual	6	5	113	1197	13.14
D.501	L05	D	C04	1 Bed - 2p	A.02	M4 (2)	Private Sale	Dual	2	3	59	608	
D.502	L05		C04	1 Bed - 2p	B.02	M4 (3)	Private Sale	Dual	2	3	50	726	6.64
D.503	L05	D	C04	1 Bed - 2p	C.01	M4 (2)	Private Sale	Single	2	3	69	499	5.94
D.504	L05	D	C04	2 Bed - 4p	D.01	M4 (2)	Private Sale	Dual	4	4	78	812	6.34
D.505	L05	D	C04	2 Bed - 4p	D.01	M4 (2)	Private Sale	Dual	4	4	78	810	14.39
D.506	L05	D	C04	2 Bed - 4p	G.01	M4 (2)	Private Sale	Dual	4	4	77	809	
D.507	L05	D	C04	3 Bed - 5p	F.01	M4 (2)	Private Sale	Dual	5	5	93	981	5.94
D.508	L05	D	C04	3 Bed - 6p	C.02	M4 (2)	Private Sale	Dual	6	5	113	1197	12.62
D.601	L06	D	C04	1 Bed - 2p	A.02	M4 (2)	Private Sale	Dual	2	3	59	608	
D.602	L06	D	C04	1 Bed - 2p	B.02	M4 (3)	Private Sale	Dual	2	3	50	726	6.64
D.603	L06	D	C04	1 Bed - 2p	C.01	M4 (2)	Private Sale	Single	2	3	69	506	5.94
D.604	L06	D	C04	2 Bed - 4p	D.01	M4 (2)	Private Sale	Dual	4	4	78	812	14.50
D.605	L06	D	C04	2 Bed - 4p	D.01	M4 (2)	Private Sale	Dual	4	4	78	810	9.34
D.606	L06	D	C04	2 Bed - 4p	G.01	M4 (2)	Private Sale	Dual	4	4	77	809	
D.607	L06	D	C04	3 Bed - 5p	F.01	M4 (2)	Private Sale	Dual	5	5	93	975	5.94
D.608	L06	D	C04	3 Bed - 6p	C.02	M4 (2)	Private Sale	Dual	6	5	113	1197	15.88
D.701	L07	D	C04	1 Bed - 2p	B.06	M4 (2)	Private Sale	Dual	2	3	50	518	
D.702	L07	D	C04	2 Bed - 4p	D.01	M4 (2)	Private Sale	Dual	4	4	85	812	9.34
D.702	L07	D	C04	2 Bed - 4p	D.04	M4 (2)	Private Sale	Dual	4	4	76	902	14.50
D.703	L07	D	C04	3 Bed - 6p	C.01	M4 (2)	Private Sale	Dual	6	5	97	1033	8.10
D.801	L08	D	C04	1 Bed - 2p	B.06	M4 (2)	Private Sale	Dual	2	3	50	518	
D.802	L08	D	C04	2 Bed - 4p	D.01	M4 (2)	Private Sale	Dual	4	4	85	812	14.50
D.803	L08	D	C04	2 Bed - 4p	D.04	M4 (2)	Private Sale	Dual	4	4	76	902	9.34
D.804	L08	D	C04	3 Bed - 6p	C.01	M4 (2)	Private Sale	Dual	6	5	97	1034	8.10
D.901	L09	D	C04	1 Bed - 2p	B.06	M4 (2)	Private Sale	Dual	2	3	50	518	
D.902	L09	D	C04	2 Bed - 4p	D.01	M4 (2)	Private Sale	Dual	4	4	85	812	9.34
D.903	L09	D	C04	2 Bed - 4p	D.04	M4 (2)	Private Sale	Dual	4	4	76	902	14.50
D.904	L09	D	C04	3 Bed - 6p	C.01	M4 (2)	Private Sale	Dual	6	5	97	1023	8.10
D.1001	L10	D	C04	1 Bed - 2p	B.06	M4 (2)	Private Sale	Dual	2	3	50	518	
D.1002	L10	D	C04	2 Bed - 4p	D.01	M4 (2)	Private Sale	Dual	4	4	85	812	9.34
D.1003	L10	D	C04	2 Bed - 4p	D.04	M4 (2)	Private Sale	Dual	4	4	76	902	14.50
D.1004	L10	D	C04	3 Bed - 6p	C.01	M4 (2)	Private Sale	Dual	6	5	97	1023	8.10
E.0.01	Ground	E	C01	2 Bed - 3p	A.02	M4 (2)	DMR	Single	3	4	65	670	
E.0.02	Ground	E	C01	2 Bed - 4p	B.01	M4 (2)	DMR	Dual	4	4	77	797	5.65
E.0.03	Ground	E	C01	2 Bed - 4p	B.01	M4 (2)	DMR	Dual	4	4	76	794	5.65
E.0.04	Ground	E	C01	3 Bed - 5p	H.01	M4 (2)	DMR	Single	5	5	92	950	
E.101	L01	E	C01	1 Bed - 2p	A.03	M4 (2)	DMR	Single	2	3	55	563	5.94
E.102	L01	E	C01	1 Bed - 2p	A.03	M4 (2)	DMR	Single	2	3	55	563	5.94
E.103	L01	E	C01	2 Bed - 3p	A.02	M4 (2)	DMR	Single	3	4	65	675	5.94
E.104	L01	E	C01	2 Bed - 4p	B.01	M4 (2)	DMR	Dual	4	4	76	789	5.64
E.105	L01	E	C01	2 Bed - 4p	B.01	M4 (2)	DMR	Dual	4	4	77	789	5.64
E.201	L02	E	C01	1 Bed - 2p	A.03	M4 (2)	DMR	Single	2	3	55	563	5.94
E.202	L02	E	C01	1 Bed - 2p	A.03	M4 (2)	DMR	Single	2	3	55	563	5.94
E.203	L02	E	C01	2 Bed - 3p	A.02	M4 (2)	Living rent	Single	3	4	65	675	5.94

E.204	L02	E	C01	2 Bed - 4p	B.01	M4 (2)	Living rent	Dual	4	4	76	789	5.65
E.205	L02	E	C01	2 Bed - 4p	B.01	M4 (2)	Living rent	Dual	4	4	77	789	5.65
E.301	L03	E	C01	1 Bed - 2p	A.03	M4 (2)	Living rent	Single	2	3	55	563	5.94
E.302	L03	E	C01	1 Bed - 2p	A.03	M4 (2)	Living rent	Single	2	3	55	563	5.94
E.303	L03	E	C01	2 Bed - 3p	A.02	M4 (2)	Private rent	Single	3	4	65	675	5.94
E.304	L03	E	C01	2 Bed - 4p	B.01	M4 (2)	Private rent	Dual	4	4	76	789	5.65
E.305	L03	E	C01	2 Bed - 4p	B.01	M4 (2)	Private rent	Dual	4	4	77	789	5.65
E.401	L04	E	C01	1 Bed - 2p	A.03	M4 (2)	Private rent	Single	2	3	55	563	5.94
E.402	L04	E	C01	1 Bed - 2p	A.03	M4 (2)	Private rent	Single	2	3	55	563	5.94
E.403	L04	E	C01	2 Bed - 3p	A.02	M4 (2)	Private rent	Single	3	4	65	675	5.94
E.404	L04	E	C01	2 Bed - 4p	B.01	M4 (2)	Private rent	Dual	4	4	76	789	5.65
E.405	L04	E	C01	2 Bed - 4p	B.01	M4 (2)	Private rent	Dual	4	4	77	789	5.65
E.501	L05	E	C01	1 Bed - 2p	A.03	M4 (2)	Private rent	Single	2	3	55	563	5.94
E.502	L05	E	C01	1 Bed - 2p	A.03	M4 (2)	Private rent	Single	2	3	55	563	5.94
E.503	L05	E	C01	2 Bed - 3p	A.02	M4 (2)	Private rent	Single	3	4	65	675	5.94
E.504	L05	E	C01	2 Bed - 4p	B.01	M4 (2)	Private rent	Dual	4	4	76	789	5.65
E.505	L05	E	C01	2 Bed - 4p	B.01	M4 (2)	Private rent	Dual	4	4	77	789	5.65
E.601	L06	E	C01	1 Bed - 2p	A.03	M4 (2)	Private rent	Single	2	3	55	563	5.94
E.602	L06	E	C01	1 Bed - 2p	A.03	M4 (2)	Private rent	Single	2	3	55	563	5.94
E.603	L06	E	C01	2 Bed - 3p	A.02	M4 (2)	Private rent	Single	3	4	65	675	5.94
E.604	L06	E	C01	2 Bed - 4p	B.01	M4 (2)	Private rent	Dual	4	4	76	789	5.65
E.605	L06	E	C01	2 Bed - 4p	B.01	M4 (2)	Private rent	Dual	4	4	77	789	5.65
E.701	L07	E	C01	1 Bed - 2p	A.03	M4 (2)	Private rent	Single	2	3	55	563	5.94
E.702	L07	E	C01	1 Bed - 2p	A.03	M4 (2)	Private rent	Single	2	3	55	563	5.94
E.703	L07	E	C01	2 Bed - 3p	A.02	M4 (2)	Private rent	Single	3	4	65	675	5.94
E.704	L07	E	C01	2 Bed - 4p	B.01	M4 (2)	Private rent	Dual	4	4	76	789	5.65
E.705	L07	E	C01	2 Bed - 4p	B.01	M4 (2)	Private rent	Dual	4	4	77	789	5.65
F.0.01	Ground	F	C04	1 Bed - 2p	A.02	M4 (2)	Private Sale	Dual	2	3	59	608	
F.0.02	Ground	F	C04	1 Bed - 2p	B.02	M4 (3)	Private Sale	Dual	2	3	51	722	6.70
F.0.03	Ground	F	C04	1 Bed - 2p	C.01	M4 (2)	Private Sale	Single	2	3	69	506	
F.0.04	Ground	F	C04	2 Bed - 4p	G.01	M4 (2)	Private Sale	Dual	4	4	77	809	
F.0.05	Ground	F	C04	3 Bed - 5p	F.01	M4 (2)	Private Sale	Dual	5	5	93	975	
F.0.06	Ground	F	C04	3 Bed - 6p	C.03	M4 (2)	Private Sale	Dual	6	5	106	1076	10.18
F.101	L01	F	C04	1 Bed - 2p	A.01	M4 (2)	Private Sale	Single	2	3	59	539	6.70
F.102	L01	F	C04	1 Bed - 2p	A.02	M4 (2)	Private Sale	Dual	2	3	50	608	
F.103	L01	F	C04	1 Bed - 2p	B.02	M4 (3)	Private Sale	Dual	2	3	69	723	6.87
F.104	L01	F	C04	2 Bed - 4p	D.01	M4 (2)	Private Sale	Dual	4	4	78	813	15.10
F.106	L01	F	C04	2 Bed - 4p	D.01	M4 (2)	Private Sale	Dual	4	4	78	811	15.10
F.106	L01	F	C04	2 Bed - 4p	G.01	M4 (2)	Private Sale	Dual	4	4	77	809	
F.107	L01	F	C04	3 Bed - 5p	H.01	M4 (2)	Private Sale	Dual	5	5	93	941	13.20
F.108	L01	F	C04	3 Bed - 6p	C.02	M4 (2)	Private Sale	Dual	6	5	113	1201	15.88
F.201	L02	F	C04	1 Bed - 2p	A.01	M4 (2)	Private Sale	Single	2	3	59	499	6.68
F.202	L02	F	C04	1 Bed - 2p	A.02	M4 (2)	Private Sale	Dual	2	3	50	608	
F.203	L02	F	C04	1 Bed - 2p	B.02	M4 (3)	Private Sale	Dual	2	3	69	723	6.64
F.204	L02	F	C04	2 Bed - 4p	D.01	M4 (2)	Private Sale	Dual	4	4	78	813	9.24
F.205	L02	F	C04	2 Bed - 4p	D.01	M4 (2)	Private Sale	Dual	4	4	78	811	14.39
F.206	L02	F	C04	2 Bed - 4p	G.01	M4 (2)	Private Sale	Dual	4	4	77	809	
F.207	L02	F	C04	3 Bed - 5p	H.01	M4 (2)	Private Sale	Dual	5	5	93	981	4.24
F.208	L02	F	C04	3 Bed - 6p	C.02	M4 (2)	Private Sale	Dual	6	5	113	1201	13.14
F.301	L03	F	C04	1 Bed - 2p	A.01	M4 (2)	Private Sale	Single	2	3	59	499	5.94
F.302	L03	F	C04	1 Bed - 2p	A.02	M4 (2)	Private Sale	Dual	2	3	50	608	
F.303	L03	F	C04	1 Bed - 2p	B.02	M4 (3)	Private Sale	Dual	2	3	69	723	6.64
F.304	L03	F	C04	2 Bed - 4p	D.01	M4 (2)	Private Sale	Dual	4	4	78	813	14.39
F.305	L03	F	C04	2 Bed - 4p	D.01	M4 (2)	Private Sale	Dual	4	4	78	811	9.24

UNIT TYPE SCHEDULE

Drawing No. A00-00-05

F.306	L03	F	C04	2 Bed - 4p	G.01	M4 (2)	Private Sale	Dual	4	4	77	809	
F.307	L03	F	C04	3 Bed - 5p	H.01	M4 (2)	Private Sale	Dual	5	5	93	981	5.94
F.308	L03	F	C04	3 Bed - 6p	C.02	M4 (2)	Private Sale	Dual	6	5	113	1201	13.14
F.401	L04	F	C04	1 Bed - 2p	A.01	M4 (2)	Private Sale	Single	2	3	59	499	5.94
F.402	L04	F	C04	1 Bed - 2p	A.02	M4 (2)	Private Sale	Dual	2	3	50	608	
F.403	L04	F	C04	1 Bed - 2p	B.02	M4 (3)	Private Sale	Dual	2	3	69	723	6.64
F.404	L04	F	C04	2 Bed - 4p	D.01	M4 (2)	Private Sale	Dual	4	4	78	813	9.24
F.405	L04	F	C04	2 Bed - 4p	D.01	M4 (2)	Private Sale	Dual	4	4	78	811	14.39
F.406	L04	F	C04	2 Bed - 4p	G.01	M4 (2)	Private Sale	Dual	4	4	77	809	
F.407	L04	F	C04	3 Bed - 5p	H.01	M4 (2)	Private Sale	Dual	5	5	93	981	5.94
F.408	L04	F	C04	3 Bed - 6p	C.02	M4 (2)	Private Sale	Dual	6	5	113	1201	13.14
F.501	L05	F	C04	1 Bed - 2p	A.01	M4 (2)	Private Sale	Single	2	3	59	499	5.94
F.502	L05	F	C04	1 Bed - 2p	A.02	M4 (2)	Private Sale	Dual	2	3	50	608	
F.503	L05	F	C04	1 Bed - 2p	B.02	M4 (3)	Private Sale	Dual	2	3	69	723	6.64
F.504	L05	F	C04	2 Bed - 4p	D.01	M4 (2)	Private Sale	Dual	4	4	78	813	14.39
F.505	L05	F	C04	2 Bed - 4p	D.01	M4 (2)	Private Sale	Dual	4	4	78	811	6.34
F.506	L05	F	C04	2 Bed - 4p	G.01	M4 (2)	Private Sale	Dual	4	4	77	809	
F.507	L05	F	C04	3 Bed - 5p	H.01	M4 (2)	Private Sale	Dual	5	5	93	981	5.94
F.508	L05	F	C04	3 Bed - 6p	C.02	M4 (2)	Private Sale	Dual	6	5	113	1201	12.62
F.601	L06	F	C04	1 Bed - 2p	B.06	M4 (2)	Private Sale	Dual	2	3	50	518	
F.602	L07	F	C04	2 Bed - 4p	D.01	M4 (2)	Private Sale	Dual	4	4	85	812	9.34
F.603	L07	F	C04	2 Bed - 4p	D.04	M4 (2)	Private Sale	Dual	4	4	76	904	14.50
F.604	L07	F	C04	3 Bed - 6p	C.01	M4 (2)	Private Sale	Dual	6	5	97	1035	8.10
F.701	L07	F	C04	1 Bed - 2p	B.06	M4 (2)	Private Sale	Dual	2	3	50	518	
F.702	L07	F	C04	2 Bed - 4p	D.01	M4 (2)	Private Sale	Dual	4	4	85	812	14.50
F.703	L07	F	C04	2 Bed - 4p	D.04	M4 (2)	Private Sale	Dual	4	4	76	904	9.34
F.704	L07	F	C04	3 Bed - 6p	C.01	M4 (2)	Private Sale	Dual	6	5	97	1035	8.10
F.801	L08	F	C04	1 Bed - 2p	B.06	M4 (2)	Private Sale	Dual	2	3	50	518	
F.802	L08	F	C04	2 Bed - 4p	D.01	M4 (2)	Private Sale	Dual	4	4	85	812	9.34
F.803	L08	F	C04	2 Bed - 4p	D.04	M4 (2)	Private Sale	Dual	4	4	76	904	14.50
F.804	L08	F	C04	3 Bed - 6p	C.01	M4 (2)	Private Sale	Dual	6	5	97	1035	8.10
F.901	L09	F	C04	1 Bed - 2p	B.06	M4 (2)	Private Sale	Dual	2	3	50	518	
F.902	L09	F	C04	2 Bed - 4p	D.01	M4 (2)	Private Sale	Dual	4	4	85	812	9.34
F.903	L09	F	C04	2 Bed - 4p	D.04	M4 (2)	Private Sale	Dual	4	4	76	904	14.50
F.904	L09	F	C04	3 Bed - 6p	C.01	M4 (2)	Private Sale	Dual	6	5	97	1023	8.10
G.0.02	Ground	G	C06	1 Bed - 2p	A.03	M4 (2)	DMR	Single	2	3	55	557	
G.0.02	Ground	G	C06	1 Bed - 2p	A.03	M4 (2)	DMR	Single	2	3	55	566	
G.0.01	Ground	G	C06	2 Bed - 4p	B.01	M4 (2)	DMR	Dual	4	4	78	809	5.65
G.101	L01	G	C06	2 Bed - 3p	A.03	M4 (2)	DMR	Single	3	4	66	670	6.60
G.102	L01	G	C06	2 Bed - 3p	A.04	M4 (3)	DMR	Single	3	4	64	656	6.60
G.103	L01	G	C06	2 Bed - 4p	B.01	M4 (2)	DMR	Dual	4	4	77	787	5.65
G.201	L02	G	C06	2 Bed - 3p	A.03	M4 (2)	DMR	Single	3	4	66	670	7.18
G.202	L02	G	C06	2 Bed - 3p	A.04	M4 (3)	DMR	Single	3	4	64	656	7.18
G.203	L02	G	C06	2 Bed - 4p	B.01	M4 (2)	DMR	Dual	4	4	77	787	5.65
G.301	L03	G	C06	2 Bed - 3p	A.03	M4 (2)	DMR	Single	3	4	66	670	7.18
G.302	L03	G	C06	2 Bed - 3p	A.04	M4 (3)	Living rent	Single	3	4	64	656	7.18
G.303	L03	G	C06	2 Bed - 4p	B.01	M4 (2)	Living rent	Dual	4	4	77	787	5.65
G.401	L04	G	C06	2 Bed - 3p	A.03	M4 (2)	Living rent	Single	3	4	66	670	7.18
G.402	L04	G	C06	2 Bed - 3p	A.04	M4 (3)	Living rent	Single	3	4	64	656	7.18
G.403	L04	G	C06	2 Bed - 4p	B.01	M4 (2)	Living rent	Dual	4	4	77	787	5.65
G.501	L05	G	C06	2 Bed - 3p	A.03	M4 (2)	Private rent	Single	3	4	66	670	7.18
G.502	L05	G	C06	2 Bed - 3p	A.04	M4 (3)	Private rent	Single	3	4	64	656	7.18
G.503	L05	G	C06	2 Bed - 4p	B.01	M4 (2)	Private rent	Dual	4	4	77	787	5.65
G.601	L06	G	C06	2 Bed - 3p	A.03	M4 (2)	Private rent	Single	3	4	66	670	7.18

G.602	L06	G	C06	2 Bed - 3p	A.04	M4 (3)	Private rent	Single	3	4	64	656	7.18
G.603	L06	G	C06	2 Bed - 4p	B.01	M4 (2)	Private rent	Dual	4	4	77	787	5.65
G.701	L07	G	C06	2 Bed - 3p	A.03	M4 (2)	Private rent	Single	3	4	63	670	7.18
G.702	L07	G	C06	2 Bed - 3p	A.04	M4 (3)	Private rent	Single	3	4	64	656	7.18
G.703	L07	G	C06	2 Bed - 4p	B.01	M4 (2)	Private rent	Dual	4	4	75	787	5.65
G.801	L08	G	C06	2 Bed - 3p	A.03	M4 (2)	Private rent	Single	3	4	63	670	7.18
G.802	L08	G	C06	2 Bed - 3p	A.04	M4 (3)	Private rent	Single	3	4	64	656	7.18
G.803	L08	G	C06	2 Bed - 4p	B.01	M4 (2)	Private rent	Dual	4	4	75	787	5.65
G.901	L09	G	C06	2 Bed - 3p	A.03	M4 (2)	Private rent	Single	3	4	63	670	7.18
G.902	L09	G	C06	2 Bed - 3p	A.04	M4 (3)	Private rent	Single	3	4	64	656	7.18
G.903	L09	G	C06	2 Bed - 4p	B.01	M4 (2)	Private rent	Dual	4	4	75	787	5.65
G.1001	L10	G	C06	2 Bed - 3p	A.03	M4 (2)	Private rent	Single	3	4	63	670	6.60
G.1002	L10	G	C06	2 Bed - 3p	A.04	M4 (3)	Private rent	Single	3	4	64	656	6.61
G.1003	L10	G	C06	2 Bed - 4p	B.01	M4 (2)	Private rent	Dual	4	4	75	787	5.64
G.1101	L11	G	C06	2 Bed - 3p	A.03	M4 (2)	Private rent	Single	3	4	63	670	6.60
G.1102	L11	G	C06	2 Bed - 3p	A.04	M4 (3)	Private rent	Single	3	4	64	656	6.61
G.1103	L11	G	C06	2 Bed - 4p	B.01	M4 (2)	Private rent	Dual	4	4	77	787	5.64
H.0.01	Ground	H	C04	1 Bed - 2p	A.02	M4 (2)	Private sale	Dual	2	3	59	608	
H.0.02	Ground	H	C04	1 Bed - 2p	C.01	M4 (2)	Private sale	Single	2	3	51	506	
H.0.03	Ground	H	C04	2 Bed - 4p	G.01	M4 (2)	Private sale	Dual	4	4	77	809	
H.0.04	Ground	H	C04	3 Bed - 5p	F.01	M4 (2)	Private sale	Dual	5	5	93	975	
H.101	L01	H	C04	1 Bed - 2p	A.02	M4 (2)	Private sale	Dual	2	3	59	608	
H.102	L01	H	C04	1 Bed - 2p	B.02	M4 (3)	Private sale	Dual	2	3	50	726	6.64
H.103	L01	H	C04	1 Bed - 2p	C.01	M4 (2)	Private sale	Single	2	3	69	539	6.70
H.104	L01	H	C04	2 Bed - 4p	D.01	M4 (2)	Private sale	Dual	4	4	78	813	15.10
H.105	L01	H	C04	2 Bed - 4p	D.01	M4 (2)	Private sale	Dual	4	4	78	810	15.10
H.106	L01	H	C04	2 Bed - 4p	G.01	M4 (2)	Private sale	Dual	4	4	77	809	
H.107	L01	H	C04	3 Bed - 5p	F.01	M4 (2)	Private sale	Dual	5	5	93	941	
H.108	L01	H	C04	3 Bed - 6p	C.02	M4 (2)	Private sale	Dual	6	5	113	1197	15.88
H.201	L02	H	C04	1 Bed - 2p	A.02	M4 (2)	Private sale	Dual	2	3	59	608	
H.202	L02	H	C04	1 Bed - 2p	B.02	M4 (3)	Private sale	Dual	2	3	50	726	6.64
H.203	L02	H	C04	1 Bed - 2p	C.01	M4 (2)	Private sale	Single	2	3	69	499	
H.204	L02	H	C04	2 Bed - 4p	D.01	M4 (2)	Private sale	Dual	4	4	78	813	9.24
H.205	L02	H	C04	2 Bed - 4p	D.01	M4 (2)	Private sale	Dual	4	4	78	810	14.39
H.206	L02	H	C04	2 Bed - 4p	G.01	M4 (2)	Private sale	Dual	4	4	77	809	
H.207	L02	H	C04	3 Bed - 5p	F.01	M4 (2)	Private sale	Dual	5	5	93	981	
H.208	L02	H	C04	3 Bed - 6p	C.02	M4 (2)	Private sale	Dual	6	5	113	1197	13.14
H.301	L03	H	C04	1 Bed - 2p	A.02	M4 (2)	Private sale	Dual	2	3	59	608	
H.302	L03	H	C04	1 Bed - 2p	B.02	M4 (3)	Private sale	Dual	2	3	50	726	6.64
H.303	L03	H	C04	1 Bed - 2p	C.01	M4 (2)	Private sale	Single	2	3	69	499	5.94
H.304	L03	H	C04	2 Bed - 4p	D.01	M4 (2)	Private sale	Dual	4	4	78	813	14.39
H.305	L03	H	C04	2 Bed - 4p	D.01	M4 (2)	Private sale	Dual	4	4	78	810	9.24
H.306	L03	H	C04	2 Bed - 4p	G.01	M4 (2)	Private sale	Dual	4	4	77	809	
H.307	L03	H	C04	3 Bed - 5p	F.01	M4 (2)	Private sale	Dual	5	5	93	981	5.94
H.308	L03	H	C04	3 Bed - 6p	C.02	M4 (2)	Private sale	Dual	6	5	113	1197	13.14
H.401	L04	H	C04	1 Bed - 2p	A.02	M4 (2)	Private sale	Dual	2	3	59	608	
H.402	L04	H	C04	1 Bed - 2p	B.02	M4 (3)	Private sale	Dual	2	3	50	726	6.64
H.403	L04	H	C04	1 Bed - 2p	C.01	M4 (2)	Private sale	Single	2	3	69	499	5.94
H.404	L04	H	C04	2 Bed - 4p	D.01	M4 (2)	Private sale	Dual	4	4	78	813	9.24
H.405	L04	H	C04	2 Bed - 4p	D.01	M4 (2)	Private sale	Dual	4	4	78	810	14.39
H.406	L04	H	C04	2 Bed - 4p	G.01	M4 (2)	Private sale	Dual	4	4	77	809	
H.407	L04	H	C04	3 Bed - 5p	F.01	M4 (2)	Private sale	Dual	5	5	93	981	5.94
H.408	L04	H	C04	3 Bed - 6p	C.02	M4 (2)	Private sale	Dual	6	5	113	1197	13.14
H.501	L05	H	C04	1 Bed - 2p	A.02	M4 (2)	Private sale	Dual	2	3	59	608	

UNIT TYPE SCHEDULE

Drawing No. A00-00-05

H.502	L05	H	C04	1 Bed - 2p	B.02	M4 (3)	Private sale	Dual	2	3	50	726	6.64
H.503	L05	H	C04	1 Bed - 2p	C.01	M4 (2)	Private sale	Single	2	3	69	499	5.94
H.504	L05	H	C04	2 Bed - 4p	D.01	M4 (2)	Private sale	Dual	4	4	78	813	14.39
H.505	L05	H	C04	2 Bed - 4p	D.01	M4 (2)	Private sale	Dual	4	4	78	810	6.34
H.506	L05	H	C04	2 Bed - 4p	G.01	M4 (2)	Private sale	Dual	4	4	77	809	
H.507	L05	H	C04	3 Bed - 5p	F.01	M4 (2)	Private sale	Dual	5	5	93	981	5.94
H.508	L05	H	C04	3 Bed - 6p	C.02	M4 (2)	Private sale	Dual	6	5	113	1197	12.62
H.601	L06	H	C04	1 Bed - 2p	B.06	M4 (2)	Private sale	Dual	2	3	50	518	
H.602	L06	H	C04	2 Bed - 4p	D.01	M4 (2)	Private sale	Dual	4	4	85	812	9.34
H.603	L06	H	C04	2 Bed - 4p	D.04	M4 (2)	Private sale	Dual	4	4	76	902	14.50
H.604	L06	H	C04	3 Bed - 6p	C.01	M4 (2)	Private sale	Dual	6	5	97	1035	8.10
H.701	L06	H	C04	1 Bed - 2p	B.06	M4 (2)	Private sale	Dual	2	3	50	518	
H.702	L06	H	C04	2 Bed - 4p	D.01	M4 (2)	Private sale	Dual	4	4	85	812	9.34
H.703	L06	H	C04	2 Bed - 4p	D.04	M4 (2)	Private sale	Dual	4	4	76	902	14.50
H.704	L06	H	C04	3 Bed - 6p	C.01	M4 (2)	Private sale	Dual	6	5	97	1035	8.10
I.0.01	Ground	I	C02	1 Bed - 2p	B.03	M4 (3)	DMR	Dual	2	3	70	728	
I.0.02	Ground	I	C02	1 Bed - 2p	B.04	M4 (2)	DMR	Dual	2	3	59	624	3.18
I.0.03	Ground	I	C02	2 Bed - 4p	A.01	M4 (3)	DMR	Dual	4	4	93	907	
I.0.04	Ground	I	C02	2 Bed - 4p	F.01	M4 (2)	DMR	Dual	4	4	89	932	3.47
I.101	L01	I	C02	1 Bed - 2p	B.03	M4 (3)	DMR	Dual	2	3	70	728	4.96
I.102	L01	I	C02	2 Bed - 4p	A.01	M4 (3)	DMR	Dual	4	4	93	967	7.12
I.103	L01	I	C02	2 Bed - 4p	D.02	M4 (2)	DMR	Dual	4	4	79	828	14.15
I.104	L01	I	C02	2 Bed - 4p	F.01	M4 (2)	DMR	Dual	4	4	89	932	4.18
I.201	L02	I	C02	1 Bed - 2p	B.03	M4 (3)	Living rent	Dual	2	3	70	728	5.21
I.202	L02	I	C02	2 Bed - 4p	A.01	M4 (3)	Living rent	Dual	4	4	93	967	4.65
I.203	L02	I	C02	2 Bed - 4p	D.02	M4 (2)	Living rent	Dual	4	4	79	828	9.85
I.204	L02	I	C02	2 Bed - 4p	F.01	M4 (2)	Living rent	Dual	4	4	89	932	3.47
I.301	L03	I	C02	1 Bed - 2p	B.03	M4 (3)	Private rent	Dual	2	3	70	728	5.21
I.302	L03	I	C02	2 Bed - 4p	A.01	M4 (3)	Private rent	Dual	4	4	93	967	6.82
I.303	L03	I	C02	2 Bed - 4p	D.02	M4 (2)	Private rent	Dual	4	4	79	828	12.50
I.304	L03	I	C02	2 Bed - 4p	F.01	M4 (2)	Private rent	Dual	4	4	89	932	4.20
I.401	L04	I	C02	1 Bed - 2p	B.03	M4 (3)	Private rent	Dual	2	3	70	728	4.39
I.402	L04	I	C02	2 Bed - 4p	A.01	M4 (3)	Private rent	Dual	4	4	93	967	6.82
I.403	L04	I	C02	2 Bed - 4p	D.02	M4 (2)	Private rent	Dual	4	4	79	828	12.27
I.404	L04	I	C02	2 Bed - 4p	F.01	M4 (2)	Private rent	Dual	4	4	89	932	4.18
I.501	L05	I	C02	1 Bed - 2p	B.03	M4 (3)	Private rent	Dual	2	3	70	728	5.00
I.502	L05	I	C02	2 Bed - 4p	A.01	M4 (3)	Private rent	Dual	4	4	93	967	6.82
I.503	L05	I	C02	2 Bed - 4p	D.02	M4 (2)	Private rent	Dual	4	4	79	828	14.84
I.504	L05	I	C02	2 Bed - 4p	F.01	M4 (2)	Private rent	Dual	4	4	89	932	4.21
I.601	L06	I	C02	1 Bed - 2p	B.03	M4 (3)	Private rent	Dual	2	3	70	730	5.21
I.602	L06	I	C02	2 Bed - 4p	D.02	M4 (2)	Private rent	Dual	4	4	79	826	7.60
I.603	L06	I	C02	2 Bed - 4p	F.01	M4 (2)	Private rent	Dual	4	4	89	932	3.47
I.701	L07	I	C02	1 Bed - 2p	B.03	M4 (3)	Private rent	Dual	2	3	70	730	5.16
I.702	L07	I	C02	2 Bed - 4p	D.02	M4 (2)	Private rent	Dual	4	4	79	826	7.60
I.703	L07	I	C02	2 Bed - 4p	F.01	M4 (2)	Private rent	Dual	4	4	89	932	3.47
J.0.01	Ground	J	C03	1 Bed - 2p	B.01	M4 (2)	DMR	Single	2	3	54	555	
J.0.02	Ground	J	C03	1 Bed - 2p	B.04	M4 (2)	DMR	Dual	2	3	59	602	7.25
J.0.03	Ground	J	C03	2 Bed - 4p	D.05	M4 (2)	DMR	Dual	4	4	78	845	7.82
J.0.04	Ground	J	C03	3 Bed - 5p	A.01	M4 (2)	DMR	Dual	6	5	86	894	
J.0.05	Ground	J	C03	3 Bed - 6p	G.01	M4 (2)	DMR	Dual	6	5	95	993	
J.101	L01	J	C03	1 Bed - 2p	B.01	M4 (2)	DMR	Single	2	3	54	555	7.12
J.102	L01	J	C03	2 Bed - 4p	D.03	M4 (2)	DMR	Dual	4	4	77	924	12.37
J.103	L01	J	C03	2 Bed - 4p	D.05	M4 (2)	DMR	Dual	4	4	87	813	12.37

J.104	L01	J	C03	3 Bed - 5p	A.01	M4 (2)	DMR	Dual	6	5	87	892	7.12
J.105	L01	J	C03	3 Bed - 6p	G.01	M4 (2)	DMR	Dual	6	5	96	997	
J.201	L02	J	C03	1 Bed - 2p	B.01	M4 (2)	DMR	Single	2	3	54	555	
J.202	L02	J	C03	2 Bed - 4p	D.03	M4 (2)	DMR	Dual	4	4	77	924	9.76
J.203	L02	J	C03	2 Bed - 4p	D.05	M4 (2)	Living rent	Dual	4	4	87	813	14.91
J.204	L02	J	C03	3 Bed - 5p	A.01	M4 (2)	Living rent	Dual	6	5	87	892	
J.205	L02	J	C03	3 Bed - 6p	G.01	M4 (2)	Living rent	Dual	6	5	96	997	
J.301	L03	J	C03	1 Bed - 2p	B.01	M4 (2)	Living rent	Single	2	3	54	555	6.82
J.302	L03	J	C03	2 Bed - 4p	D.03	M4 (2)	Living rent	Dual	4	4	77	924	11.67
J.303	L03	J	C03	2 Bed - 4p	D.05	M4 (2)	Private rent	Dual	4	4	87	813	7.66
J.304	L03	J	C03	3 Bed - 5p	A.01	M4 (2)	Private rent	Dual	6	5	87	892	
J.305	L03	J	C03	3 Bed - 6p	G.01	M4 (2)	Private rent	Dual	6	5	96	997	
J.401	L04	J	C03	1 Bed - 2p	B.01	M4 (2)	Private rent	Single	2	3	54	555	6.82
J.402	L04	J	C03	2 Bed - 4p	D.03	M4 (2)	Private rent	Dual	4	4	77	924	7.66
J.403	L04	J	C03	2 Bed - 4p	D.05	M4 (2)	Private rent	Dual	4	4	87	813	11.67
J.404	L04	J	C03	3 Bed - 5p	A.01	M4 (2)	Private rent	Dual	6	5	87	892	
J.405	L04	J	C03	3 Bed - 6p	G.01	M4 (2)	Private rent	Dual	6	5	96	997	
J.501	L05	J	C03	1 Bed - 2p	B.01	M4 (2)	Private rent	Single	2	3	54	555	6.86
J.502	L05	J	C03	2 Bed - 4p	D.03	M4 (2)	Private rent	Dual	4	4	77	924	14.19
J.503	L05	J	C03	2 Bed - 4p	D.05	M4 (2)	Private rent	Dual	4	4	87	813	8.97
J.504	L05	J	C03	3 Bed - 5p	A.01	M4 (2)	Private rent	Dual	6	5	87	892	
J.505	L05	J	C03	3 Bed - 6p	G.01	M4 (2)	Private rent	Dual	6	5	96	997	
J.601	L06	J	C03	2 Bed - 4p	C.01	M4 (2)	Private rent	Dual	4	4	71	678	4.15
J.602	L06	J	C03	2 Bed - 4p	D.05	M4 (2)	Private rent	Dual	4	4	77	814	12.93
J.603	L06	J	C03	2 Bed - 4p	D.06	M4 (2)	Private rent	Dual	4	4	78	848	7.78
J.701	L07	J	C03	2 Bed - 4p	C.01	M4 (2)	Private rent	Dual	4	4	71	678	4.15
J.702	L07	J	C03	2 Bed - 4p	D.05	M4 (2)	Private rent	Dual	4	4	77	814	7.78
J.703	L07	J	C03	2 Bed - 4p	D.06	M4 (2)	Private rent	Dual	4	4	78	848	13.14
J.801	L08	J	C03	2 Bed - 4p	C.01	M4 (2)	Private rent	Dual	4	4	71	678	4.15
J.802	L08	J	C03	2 Bed - 4p	D.05	M4 (2)	Private rent	Dual	4	4	77	814	13.14
J.803	L08	J	C03	2 Bed - 4p	D.06	M4 (2)	Private rent	Dual	4	4	78	848	7.78
J.901	L09	J	C03	2 Bed - 4p	C.01	M4 (2)	Private rent	Dual	4	4	71	678	4.15
J.902	L09	J	C03	2 Bed - 4p	D.05	M4 (2)	Private rent	Dual	4	4	77	814	13.14
J.903	L09	J	C03	2 Bed - 4p	D.06	M4 (2)	Private rent	Dual	4	4	78	848	7.78
K.101	L01	K	C01	1 Bed - 2p	A.03	M4 (2)	DMR	Single	2	3	55	565	4.24
K.102	L01	K	C01	1 Bed - 2p	A.03	M4 (2)	DMR	Single	2	3	55	563	4.24
K.103	L01	K	C01	2 Bed - 3p	A.03	M4 (2)	DMR	Single	3	4	65	675	4.24
K.104	L01	K	C01	2 Bed - 4p	B.01	M4 (2)	DMR	Dual	4	4	77	792	10.56
K.105	L01	K	C01	2 Bed - 4p	B.01	M4 (2)	DMR	Dual	4	4	76	790	10.56
K.201	L02	K	C01	1 Bed - 2p	A.03	M4 (2)	DMR	Single	2	3	55	565	3.97
K.202	L02	K	C01	1 Bed - 2p	A.03	M4 (2)	DMR	Single	2	3	55	563	3.97
K.203	L02	K	C01	2 Bed - 3p	A.03	M4 (2)	DMR	Single	3	4	65	675	3.97
K.204	L02	K	C01	2 Bed - 4p	B.01	M4 (2)	DMR	Dual	4	4	77	792	10.42
K.205	L02	K	C01	2 Bed - 4p	B.01	M4 (2)	DMR	Dual	4	4	76	790	10.42
K.301	L03	K	C01	1 Bed - 2p	A.03	M4 (2)	DMR	Single	2	3	55	565	3.97
K.302	L03	K	C01	1 Bed - 2p	A.03	M4 (2)	DMR	Single	2	3	55	563	3.97
K.303	L03	K	C01	2 Bed - 3p	A.03	M4 (2)	DMR	Single	3	4	65	675	3.97
K.304	L03	K	C01	2 Bed - 4p	B.01	M4 (2)	DMR	Dual	4	4	77	792	10.42
K.305	L03	K	C01	2 Bed - 4p	B.01	M4 (2)	Living rent	Dual	4	4	76	790	10.42
K.401	L04	K	C01	1 Bed - 2p	A.03	M4 (2)	Living rent	Single	2	3	55	565	3.97
K.402	L04	K	C01	1 Bed - 2p	A.03	M4 (2)	Living rent	Single	2	3	55	563	3.97
K.403	L04	K	C01	2 Bed - 3p	A.03	M4 (2)	Living rent	Single	3	4	65	675	3.97
K.404	L04	K	C01	2 Bed - 4p	B.01	M4 (2)	Living rent	Dual	4	4	77	792	10.42
K.405	L04	K	C01	2 Bed - 4p	B.01	M4 (2)	Living rent	Dual	4	4	76	790	10.42

UNIT TYPE SCHEDULE

Drawing No. A00-00-05

K.501	L05	K	C01	1 Bed - 2p	A.03	M4 (2)	Private rent	Single	2	3	55	565	3.97
K.502	L05	K	C01	1 Bed - 2p	A.03	M4 (2)	Private rent	Single	2	3	55	563	3.97
K.503	L05	K	C01	2 Bed - 3p	A.03	M4 (2)	Private rent	Single	3	4	65	675	3.97
K.504	L05	K	C01	2 Bed - 4p	B.01	M4 (2)	Private rent	Dual	4	4	77	792	10.42
K.505	L05	K	C01	2 Bed - 4p	B.01	M4 (2)	Private rent	Dual	4	4	76	790	10.42
K.601	L06	K	C01	1 Bed - 2p	A.03	M4 (2)	Private rent	Single	2	3	55	565	3.97
K.602	L06	K	C01	1 Bed - 2p	A.03	M4 (2)	Private rent	Single	2	3	55	563	3.97
K.603	L06	K	C01	2 Bed - 3p	A.03	M4 (2)	Private rent	Single	3	4	65	675	3.97
K.604	L06	K	C01	2 Bed - 4p	B.01	M4 (2)	Private rent	Dual	4	4	77	792	10.42
K.605	L06	K	C01	2 Bed - 4p	B.01	M4 (2)	Private rent	Dual	4	4	76	790	10.42
K.701	L07	K	C01	1 Bed - 2p	A.03	M4 (2)	Private rent	Single	2	3	55	565	3.97
K.702	L07	K	C01	1 Bed - 2p	A.03	M4 (2)	Private rent	Single	2	3	55	563	3.97
K.703	L07	K	C01	2 Bed - 3p	A.03	M4 (2)	Private rent	Single	3	4	65	675	3.97
K.704	L07	K	C01	2 Bed - 4p	B.01	M4 (2)	Private rent	Dual	4	4	77	792	10.41
K.705	L07	K	C01	2 Bed - 4p	B.01	M4 (2)	Private rent	Dual	4	4	76	790	10.41
K.801	L08	K	C01	1 Bed - 2p	A.03	M4 (2)	Private rent	Single	2	3	55	565	3.97
K.802	L08	K	C01	1 Bed - 2p	A.03	M4 (2)	Private rent	Single	2	3	55	563	3.97
K.803	L08	K	C01	2 Bed - 3p	A.03	M4 (2)	Private rent	Single	3	4	65	675	3.97
K.804	L08	K	C01	2 Bed - 4p	B.01	M4 (2)	Private rent	Dual	4	4	77	792	10.41
K.805	L08	K	C01	2 Bed - 4p	B.01	M4 (2)	Private rent	Dual	4	4	76	790	10.41
K.901	L09	K	C01	1 Bed - 2p	B.07	M4 (3)	Private rent	Single	2	3	53	552	14.95
K.902	L09	K	C01	1 Bed - 2p	B.07	M4 (3)	Private rent	Single	2	3	53	553	14.85
K.903	L09	K	C01	2 Bed - 4p	B.01	M4 (2)	Private rent	Dual	4	4	76	802	4.76
K.904	L09	K	C01	2 Bed - 4p	B.01	M4 (2)	Private rent	Dual	4	4	76	788	4.76
K.905	L09	K	C01	Studio Bed	A.01	M4 (3)	Private rent	Single	1	2	44	456	
K.1001	L10	K	C01	1 Bed - 2p	B.07	M4 (3)	Private rent	Single	2	3	53	552	14.95
K.1002	L10	K	C01	1 Bed - 2p	B.07	M4 (3)	Private rent	Single	2	3	53	552	14.85
K.1003	L10	K	C01	2 Bed - 4p	B.01	M4 (2)	Private rent	Dual	4	4	76	802	4.76
K.1004	L10	K	C01	2 Bed - 4p	B.01	M4 (2)	Private rent	Dual	4	4	76	788	4.76
K.1005	L10	K	C01	Studio Bed	A.01	M4 (3)	Private rent	Single	1	2	44	455	
L.0.01	Ground	L	C01	2 Bed - 3p	A.04	M4 (2)	DMR	Single	3	4	65	670	
L.0.02	Ground	L	C01	2 Bed - 4p	B.01	M4 (2)	DMR	Dual	4	4	77	792	5.65
L.0.03	Ground	L	C01	2 Bed - 4p	B.01	M4 (2)	DMR	Dual	4	4	76	792	5.65
L.0.04	Ground	L	C01	3 Bed - 5p	H.01	M4 (2)	DMR	Single	5	5	92	950	
L.101	L01	L	C01	1 Bed - 2p	A.03	M4 (2)	DMR	Single	2	3	55	563	
L.102	L01	L	C01	1 Bed - 2p	A.03	M4 (2)	DMR	Single	2	3	55	563	
L.103	L01	L	C01	2 Bed - 3p	A.03	M4 (2)	DMR	Single	3	4	65	675	
L.104	L01	L	C01	2 Bed - 4p	B.01	M4 (2)	DMR	Dual	4	4	77	789	5.42
L.105	L01	L	C01	2 Bed - 4p	B.01	M4 (2)	DMR	Dual	4	4	76	789	5.42
L.201	L02	L	C01	1 Bed - 2p	A.03	M4 (2)	DMR	Single	2	3	55	563	3.97
L.202	L02	L	C01	1 Bed - 2p	A.03	M4 (2)	DMR	Single	2	3	55	563	3.97
L.203	L02	L	C01	2 Bed - 3p	A.03	M4 (2)	DMR	Single	3	4	65	675	3.97
L.204	L02	L	C01	2 Bed - 4p	B.01	M4 (2)	DMR	Dual	4	4	77	789	10.17
L.205	L02	L	C01	2 Bed - 4p	B.01	M4 (2)	DMR	Dual	4	4	76	789	10.17
L.301	L03	L	C01	1 Bed - 2p	A.03	M4 (2)	DMR	Single	2	3	55	563	3.97
L.302	L03	L	C01	1 Bed - 2p	A.03	M4 (2)	DMR	Single	2	3	55	563	3.97
L.303	L03	L	C01	2 Bed - 3p	A.03	M4 (2)	DMR	Single	3	4	65	675	3.97
L.304	L03	L	C01	2 Bed - 4p	B.01	M4 (2)	DMR	Dual	4	4	77	789	10.17
L.305	L03	L	C01	2 Bed - 4p	B.01	M4 (2)	Living rent	Dual	4	4	76	789	10.17
L.401	L04	L	C01	1 Bed - 2p	A.03	M4 (2)	Living rent	Single	2	3	55	563	3.97
L.402	L04	L	C01	1 Bed - 2p	A.03	M4 (2)	Living rent	Single	2	3	55	563	3.97
L.403	L04	L	C01	2 Bed - 3p	A.03	M4 (2)	Living rent	Single	3	4	65	675	3.97
L.404	L04	L	C01	2 Bed - 4p	B.01	M4 (2)	Living rent	Dual	4	4	77	789	10.17
L.405	L04	L	C01	2 Bed - 4p	B.01	M4 (2)	Living rent	Dual	4	4	76	789	10.17

L.501	L05	L	C01	1 Bed - 2p	A.03	M4 (2)	Living rent	Single	2	3	55	563	3.97
L.502	L05	L	C01	1 Bed - 2p	A.03	M4 (2)	Living rent	Single	2	3	55	563	3.97
L.503	L05	L	C01	2 Bed - 3p	A.03	M4 (2)	Private rent	Single	3	4	65	675	3.97
L.504	L05	L	C01	2 Bed - 4p	B.01	M4 (2)	Private rent	Dual	4	4	77	789	10.17
L.505	L05	L	C01	2 Bed - 4p	B.01	M4 (2)	Private rent	Dual	4	4	76	789	10.17
L.601	L06	L	C01	1 Bed - 2p	A.03	M4 (2)	Private rent	Single	2	3	55	563	3.97
L.602	L06	L	C01	1 Bed - 2p	A.03	M4 (2)	Private rent	Single	2	3	55	563	3.97
L.603	L06	L	C01	2 Bed - 3p	A.03	M4 (2)	Private rent	Single	3	4	65	675	3.97
L.604	L06	L	C01	2 Bed - 4p	B.01	M4 (2)	Private rent	Dual	4	4	77	789	10.17
L.605	L06	L	C01	2 Bed - 4p	B.01	M4 (2)	Private rent	Dual	4	4	76	789	10.17
L.701	L07	L	C01	1 Bed - 2p	A.03	M4 (2)	Private rent	Single	2	3	55	563	3.97
L.702	L07	L	C01	1 Bed - 2p	A.03	M4 (2)	Private rent	Single	2	3	55	563	3.97
L.703	L07	L	C01	2 Bed - 3p	A.03	M4 (2)	Private rent	Single	3	4	65	675	3.97
L.704	L07	L	C01	2 Bed - 4p	B.01	M4 (2)	Private rent	Dual	4	4	77	789	10.17
L.705	L07	L	C01	2 Bed - 4p	B.01	M4 (2)	Private rent	Dual	4	4	76	789	10.17
L.801	L08	L	C01	1 Bed - 2p	A.03	M4 (2)	Private rent	Single	2	3	55	563	3.97
L.802	L08	L	C01	1 Bed - 2p	A.03	M4 (2)	Private rent	Single	2	3	55	563	3.97
L.803	L08	L	C01	2 Bed - 3p	A.03	M4 (2)	Private rent	Single	3	4	65	675	3.97
L.804	L08	L	C01	2 Bed - 4p	B.01	M4 (2)	Private rent	Dual	4	4	77	789	10.31
L.805	L08	L	C01	2 Bed - 4p	B.01	M4 (2)	Private rent	Dual	4	4	76	789	10.31
L.901	L09	L	C01	1 Bed - 2p	A.03	M4 (2)	Private rent	Single	2	3	55	563	3.97
L.902	L09	L	C01	1 Bed - 2p	A.03	M4 (2)	Private rent	Single	2	3	55	563	3.97
L.903	L09	L	C01	2 Bed - 3p	A.03	M4 (2)	Private rent	Single	3	4	65	675	3.97
L.904	L09	L	C01	2 Bed - 4p	B.01	M4 (2)	Private rent	Dual	4	4	77	789	10.31
L.905	L09	L	C01	2 Bed - 4p	B.01	M4 (2)	Private rent	Dual	4	4	76	789	10.31
L.1001	L10	L	C01	1 Bed - 2p	A.03	M4 (2)	Private rent	Single	2	3	55	563	3.97
L.1002	L10	L	C01	1 Bed - 2p	A.03	M4 (2)	Private rent	Single	2	3	55	563	3.97
L.1003	L10	L	C01	2 Bed - 3p	A.03	M4 (2)	Private rent	Single	3	4	65	675	3.97
L.1004	L10	L	C01	2 Bed - 4p	B.01	M4 (2)	Private rent	Dual	4	4	77	789	10.31
L.1005	L10	L	C01	2 Bed - 4p	B.01	M4 (2)	Private rent	Dual	4	4	76	789	10.31
L.1101	L11	L	C01	1 Bed - 2p	B.07	M4 (3)	Private rent	Single	2	3	53	552	14.33
L.1102	L11	L	C01	1 Bed - 2p	B.07	M4 (3)	Private rent	Single	2	3	53	552	14.33
L.1103	L11	L	C01	2 Bed - 4p	B.01	M4 (2)	Private rent	Dual	4	4	76	795	4.76
L.1104	L11	L	C01	2 Bed - 4p	B.01	M4 (2)	Private rent	Dual	4	4	76	794	4.76
L.1105	L11	L	C01	Studio Bed	A.01	M4 (3)	Private rent	Single	1	2	44	455	14.33
L.1201	L12	L	C01	1 Bed - 2p	B.07	M4 (3)	Private rent	Single	2	3	53	552	14.33
L.1202	L12	L	C01	1 Bed - 2p	B.07	M4 (3)	Private rent	Single	2	3	53	552	14.33
L.1203	L12	L	C01	2 Bed - 4p	B.01	M4 (2)	Private rent	Dual	4	4	76	795	5.41
L.1204	L12	L	C01	2 Bed - 4p	B.01	M4 (2)	Private rent	Dual	4	4	76	794	5.41
L.1205	L12	L	C01	Studio Bed	A.01	M4 (3)	Private rent	Single	1	2	44	455	14.33
M.0.01	Ground	M	C04	1 Bed - 2p	A.01	M4 (2)	DMR	Single	2	3	59	547	
M.0.02	Ground	M	C04	1 Bed - 2p	A.02	M4 (2)	DMR	Dual	2	3	51	629	
M.0.03	Ground	M	C04	1 Bed - 2p	C.01	M4 (2)	DMR	Single	2	3	53	502	
M.0.04	Ground	M	C04	2 Bed - 3p	H.01	M4 (2)	DMR	Single	4	4	62	646	
M.0.05	Ground	M	C04	3 Bed - 6p	B.01	M4 (2)	DMR	Dual	6	5	96	994	
M.101	L01	M	C04	1 Bed - 2p	A.01	M4 (2)	DMR	Single	2	3	59	553	11.15
M.102	L01	M	C04	1 Bed - 2p	A.02	M4 (2)	DMR	Dual	2	3	50	611	
M.103	L01	M	C04	1 Bed - 2p	C.01	M4 (2)	DMR	Single	2	3	54	506	5.69
M.106	L01	M	C04	2 Bed - 3p	H.01	M4 (2)	DMR	Dual	4	4	62	645	5.58
M.104	L01	M	C04	2 Bed - 4p	D.01	M4 (2)	DMR	Dual	4	4	76	808	13.04
M.105	L01	M	C04	2 Bed - 4p	D.01	M4 (2)	DMR	Dual	4	4	76	808	13.04
M.107	L01	M	C04	3 Bed - 6p	B.01	M4 (2)	DMR	Dual	6	5	96	1010	
M.201	L02	M	C04	1 Bed - 2p	A.01	M4 (2)	DMR	Single	2	3	59	555	
M.202	L02	M	C04	1 Bed - 2p	A.02	M4 (2)	Living rent	Dual	2	3	50	611	

UNIT TYPE SCHEDULE

Drawing No. A00-00-05

M.203	L02	M	C04	1 Bed - 2p	B.02	M4 (3)	Living rent	Dual	2	3	54	721	6.55
M.204	L02	M	C04	1 Bed - 2p	C.01	M4 (2)	Living rent	Single	2	3	68	505	
M.207	L02	M	C04	2 Bed - 3p	H.01	M4 (2)	Living rent	Dual	4	4	62	646	4.17
M.205	L02	M	C04	2 Bed - 4p	D.01	M4 (2)	Living rent	Dual	4	4	76	808	13.68
M.206	L02	M	C04	2 Bed - 4p	D.01	M4 (2)	Living rent	Dual	4	4	76	809	8.53
M.208	L02	M	C04	3 Bed - 6p	B.01	M4 (2)	Private rent	Dual	6	5	96	1010	
M.209	L02	M	C04	3 Bed - 6p	C.02	M4 (2)	Private rent	Dual	6	5	113	1205	12.15
M.301	L03	M	C04	1 Bed - 2p	A.01	M4 (2)	Private rent	Single	2	3	59	555	5.94
M.302	L03	M	C04	1 Bed - 2p	A.02	M4 (2)	Private rent	Dual	2	3	50	603	
M.303	L03	M	C04	1 Bed - 2p	B.02	M4 (3)	Private rent	Dual	2	3	54	723	6.55
M.304	L03	M	C04	1 Bed - 2p	C.01	M4 (2)	Private rent	Single	2	3	68	504	5.94
M.307	L03	M	C04	2 Bed - 3p	H.01	M4 (2)	Private rent	Dual	4	4	62	645	4.17
M.305	L03	M	C04	2 Bed - 4p	D.01	M4 (2)	Private rent	Dual	4	4	76	815	8.53
M.306	L03	M	C04	2 Bed - 4p	D.01	M4 (2)	Private rent	Dual	4	4	76	815	13.68
M.308	L03	M	C04	3 Bed - 6p	B.01	M4 (2)	Private rent	Dual	6	5	96	996	
M.309	L03	M	C04	3 Bed - 6p	C.02	M4 (2)	Private rent	Dual	6	5	113	1188	12.15
M.401	L04	M	C04	1 Bed - 2p	A.01	M4 (2)	Private rent	Single	2	3	59	555	5.94
M.402	L04	M	C04	1 Bed - 2p	A.02	M4 (2)	Private rent	Dual	2	3	50	603	
M.403	L04	M	C04	1 Bed - 2p	B.02	M4 (3)	Private rent	Dual	2	3	54	723	6.55
M.404	L04	M	C04	1 Bed - 2p	C.01	M4 (2)	Private rent	Single	2	3	68	504	5.94
M.407	L04	M	C04	2 Bed - 3p	H.01	M4 (2)	Private rent	Dual	4	4	62	645	4.17
M.405	L04	M	C04	2 Bed - 4p	D.01	M4 (2)	Private rent	Dual	4	4	76	815	13.68
M.406	L04	M	C04	2 Bed - 4p	D.01	M4 (2)	Private rent	Dual	4	4	76	815	8.53
M.408	L04	M	C04	3 Bed - 6p	B.01	M4 (2)	Private rent	Dual	6	5	96	996	
M.409	L04	M	C04	3 Bed - 6p	C.02	M4 (2)	Private rent	Dual	6	5	113	1188	12.15
M.501	L05	M	C04	1 Bed - 2p	B.06	M4 (2)	Private rent	Dual	2	3	50	521	
M.502	L05	M	C04	2 Bed - 4p	D.01	M4 (2)	Private rent	Dual	4	4	86	815	9.47
M.503	L05	M	C04	2 Bed - 4p	D.04	M4 (2)	Private rent	Dual	4	4	77	902	14.62
M.504	L05	M	C04	3 Bed - 6p	C.01	M4 (2)	Private rent	Dual	6	5	98	1050	8.10
M.601	L06	M	C04	1 Bed - 2p	B.06	M4 (2)	Private rent	Dual	2	3	50	521	
M.602	L06	M	C04	2 Bed - 4p	D.01	M4 (2)	Private rent	Dual	4	4	86	815	9.47
M.603	L06	M	C04	2 Bed - 4p	D.04	M4 (2)	Private rent	Dual	4	4	77	902	14.62
M.604	L06	M	C04	3 Bed - 6p	C.01	M4 (2)	Private rent	Dual	6	5	98	1050	8.10
N.0.01	Ground	N	C03	1 Bed - 2p	B.01	M4 (2)	Afford. Rent	Single	2	3	54	555	
N.0.02	Ground	N	C03	1 Bed - 2p	B.04	M4 (2)	Afford. Rent	Dual	2	3	59	623	6.03
N.0.03	Ground	N	C03	2 Bed - 4p	D.01	M4 (2)	Afford. Rent	Dual	4	4	78	809	7.59
N.0.04	Ground	N	C03	3 Bed - 5p	A.01	M4 (2)	Afford. Rent	Dual	6	5	86	894	
N.0.05	Ground	N	C03	3 Bed - 6p	G.01	M4 (2)	Afford. Rent	Dual	6	5	95	993	
N.101	L01	N	C03	1 Bed - 2p	B.01	M4 (2)	Afford. Rent	Single	2	3	54	551	6.61
N.102	L01	N	C03	2 Bed - 4p	D.03	M4 (2)	Afford. Rent	Dual	4	4	77	927	12.37
N.103	L01	N	C03	2 Bed - 4p	D.05	M4 (2)	Afford. Rent	Dual	4	4	87	813	12.37
N.104	L01	N	C03	3 Bed - 5p	A.01	M4 (2)	Afford. Rent	Dual	6	5	87	892	6.61
N.105	L01	N	C03	3 Bed - 6p	G.01	M4 (2)	Afford. Rent	Dual	6	5	96	997	
N.201	L02	N	C03	1 Bed - 2p	B.01	M4 (2)	Afford. Rent	Single	2	3	54	551	5.35
N.202	L02	N	C03	2 Bed - 4p	D.03	M4 (2)	Afford. Rent	Dual	4	4	77	927	9.76
N.203	L02	N	C03	2 Bed - 4p	D.05	M4 (2)	Afford. Rent	Dual	4	4	87	813	14.91
N.204	L02	N	C03	3 Bed - 5p	A.01	M4 (2)	Afford. Rent	Dual	6	5	87	892	
N.205	L02	N	C03	3 Bed - 6p	G.01	M4 (2)	Afford. Rent	Dual	6	5	96	997	
N.301	L03	N	C03	1 Bed - 2p	B.01	M4 (2)	Afford. Rent	Single	2	3	54	551	6.82
N.302	L03	N	C03	2 Bed - 4p	D.03	M4 (2)	Afford. Rent	Dual	4	4	77	927	11.67
N.303	L03	N	C03	2 Bed - 4p	D.05	M4 (2)	Afford. Rent	Dual	4	4	87	813	7.66
N.304	L03	N	C03	3 Bed - 5p	A.01	M4 (2)	Afford. Rent	Dual	6	5	87	892	
N.305	L03	N	C03	3 Bed - 6p	G.01	M4 (2)	Afford. Rent	Dual	6	5	96	997	
N.401	L04	N	C03	1 Bed - 2p	B.01	M4 (2)	Afford. Rent	Single	2	3	54	551	6.82

N.402	L04	N	C03	2 Bed - 4p	D.03	M4 (2)	Afford. Rent	Dual	4	4	77	927	7.66
N.403	L04	N	C03	2 Bed - 4p	D.05	M4 (2)	Afford. Rent	Dual	4	4	87	813	11.67
N.404	L04	N	C03	3 Bed - 5p	A.01	M4 (2)	Afford. Rent	Dual	6	5	87	892	
N.405	L04	N	C03	3 Bed - 6p	G.01	M4 (2)	Afford. Rent	Dual	6	5	96	997	
N.501	L05	N	C03	2 Bed - 4p	C.01	M4 (2)	Afford. Rent	Dual	4	4	71	682	3.75
N.502	L05	N	C03	2 Bed - 4p	D.05	M4 (2)	Afford. Rent	Dual	4	4	77	815	9.62
N.503	L05	N	C03	2 Bed - 4p	D.06	M4 (2)	Afford. Rent	Dual	4	4	78	846	14.74
N.601	L06	N	C03	2 Bed - 4p	C.01	M4 (2)	Afford. Rent	Dual	4	4	71	682	3.75
N.602	L06	N	C03	2 Bed - 4p	D.05	M4 (2)	Afford. Rent	Dual	4	4	77	815	7.78
N.603	L06	N	C03	2 Bed - 4p	D.06	M4 (2)	Afford. Rent	Dual	4	4	78	846	7.78
N.701	L07	N	C03	2 Bed - 4p	C.01	M4 (2)	Afford. Rent	Dual	4	4	71	682	3.75
N.702	L07	N	C03	2 Bed - 4p	D.05	M4 (2)	Afford. Rent	Dual	4	4	77	815	14.85
N.703	L07	N	C03	2 Bed - 4p	D.06	M4 (2)	Afford. Rent	Dual	4	4	78	846	9.59
O.0.01	Ground	O	C02	1 Bed - 2p	B.03	M4 (3)	Afford. Rent	Dual	2	3	70	728	
O.0.02	Ground	O	C02	1 Bed - 2p	B.04	M4 (2)	Afford. Rent	Dual	2	3	59	624	6.98
O.0.03	Ground	O	C02	2 Bed - 4p	A.01	M4 (3)	Afford. Rent	Dual	4	4	93	904	
O.0.04	Ground	O	C02	2 Bed - 4p	F.01	M4 (2)	Afford. Rent	Dual	4	4	89	933	3.38
O.101	L01	O	C02	1 Bed - 2p	B.03	M4 (3)	Afford. Rent	Dual	2	3	70	728	4.96
O.102	L01	O	C02	2 Bed - 4p	A.01	M4 (3)	Afford. Rent	Dual	4	4	93	967	6.61
O.103	L01	O	C02	2 Bed - 4p	D.02	M4 (2)	Afford. Rent	Dual	4	4	79	827	14.15
O.104	L01	O	C02	2 Bed - 4p	F.01	M4 (2)	Afford. Rent	Dual	4	4	89	933	4.18
O.201	L02	O	C02	1 Bed - 2p	B.03	M4 (3)	Afford. Rent	Dual	2	3	70	728	5.21
O.202	L02	O	C02	2 Bed - 4p	A.01	M4 (3)	Afford. Rent	Dual	4	4	93	967	4.00
O.203	L02	O	C02	2 Bed - 4p	D.02	M4 (2)	Afford. Rent	Dual	4	4	79	827	9.85
O.204	L02	O	C02	2 Bed - 4p	F.01	M4 (2)	Afford. Rent	Dual	4	4	89	933	3.35
O.301	L03	O	C02	1 Bed - 2p	B.03	M4 (3)	Afford. Rent	Dual	2	3	70	728	5.21
O.302	L03	O	C02	2 Bed - 4p	A.01	M4 (3)	Afford. Rent	Dual	4	4	93	967	6.82
O.303	L03	O	C02	2 Bed - 4p	D.02	M4 (2)	Afford. Rent	Dual	4	4	79	827	12.50
O.304	L03	O	C02	2 Bed - 4p	F.01	M4 (2)	Afford. Rent	Dual	4	4	89	933	4.20
O.401	L04	O	C02	1 Bed - 2p	B.03	M4 (3)	Afford. Rent	Dual	2	3	70	728	4.52
O.402	L04	O	C02	2 Bed - 4p	A.01	M4 (3)	Afford. Rent	Dual	4	4	93	967	6.82
O.403	L04	O	C02	2 Bed - 4p	D.02	M4 (2)	Afford. Rent	Dual	4	4	79	827	12.50
O.404	L04	O	C02	2 Bed - 4p	F.01	M4 (2)	Afford. Rent	Dual	4	4	89	933	4.18
O.501	L05	O	C02	1 Bed - 2p	B.03	M4 (3)	Afford. Rent	Dual	2	3	70	743	5.21
O.502	L05	O	C02	2 Bed - 4p	D.02	M4 (2)	Afford. Rent	Dual	4	4	79	809	14.37
O.503	L05	O	C02	2 Bed - 4p	F.01	M4 (2)	Afford. Rent	Dual	4	4	89	926	4.09
O.601	L06	O	C02	1 Bed - 2p	B.03	M4 (3)	Afford. Rent	Dual	2	3	70	743	5.21
O.602	L06	O	C02	2 Bed - 4p	D.02	M4 (2)	Afford. Rent	Dual	4	4	79	809	9.16
O.603	L06	O	C02	2 Bed - 4p	F.01	M4 (2)	Afford. Rent	Dual	4	4	89	926	4.12
O.701	L07	O	C02	1 Bed - 2p	B.03	M4 (3)	Afford. Rent	Dual	2	3	70	743	5.21
O.702	L07	O	C02	2 Bed - 4p	D.02	M4 (2)	Afford. Rent	Dual	4	4	79	809	9.16
O.703	L07	O	C02	2 Bed - 4p	F.01	M4 (2)	Afford. Rent	Dual	4	4	89	926	4.12
P.0.01	Ground	P	C02	1 Bed - 2p	B.03	M4 (3)	DMR	Dual	2	3	70	728	
P.0.02	Ground	P	C02	2 Bed - 4p	D.01	M4 (2)	DMR	Dual	4	4	77	810	8.09
P.101	L01	P	C02	1 Bed - 2p	B.03	M4 (3)	DMR	Dual	2	3	52	727	4.54
P.102	L01	P	C02	1 Bed - 2p	B.05	M4 (2)	DMR	Single	2	3	70	540	11.69
P.103	L01	P	C02	2 Bed - 4p	D.02	M4 (2)	DMR	Dual	4	4	78	826	7.98
P.104	L01	P	C02	2 Bed - 4p	F.01	M4 (2)	DMR	Dual	4	4	89	929	14.61
P.105	L01	P	C02	3 Bed - 6p	D.01	M4 (3)	DMR	Dual	6	5	110	1168	10.33
P.201	L02	P	C02	1 Bed - 2p	B.03	M4 (3)	DMR	Dual	2	3	52	727	4.54
P.202	L02	P	C02	1 Bed - 2p	B.05	M4 (2)	Living rent	Single	2	3	70	541	6.29
P.203	L02	P	C02	2 Bed - 4p	D.02	M4 (2)	Living rent	Dual	4	4	78	826	8.58
P.204	L02	P	C02	2 Bed - 4p	F.01	M4 (2)	Living rent	Dual	4	4	89	932	14.76

UNIT TYPE SCHEDULE

Drawing No. A00-00-05

P.205	L02	P	C02	3 Bed - 6p	D.01	M4 (3)	Private rent	Dual	6	5	110	1169	13.44
P.301	L03	P	C02	1 Bed - 2p	B.03	M4 (3)	Private rent	Dual	2	3	52	727	4.71
P.302	L03	P	C02	1 Bed - 2p	B.05	M4 (2)	Private rent	Single	2	3	70	541	6.29
P.303	L03	P	C02	2 Bed - 4p	D.02	M4 (2)	Private rent	Dual	4	4	78	824	8.58
P.304	L03	P	C02	2 Bed - 4p	F.01	M4 (2)	Private rent	Dual	4	4	89	933	14.76
P.305	L03	P	C02	3 Bed - 6p	D.01	M4 (3)	Private rent	Dual	6	5	110	1169	13.44
P.401	L04	P	C02	1 Bed - 2p	B.03	M4 (3)	Private rent	Dual	2	3	70	727	4.71
P.402	L04	P	C02	2 Bed - 4p	D.02	M4 (2)	Private rent	Dual	4	4	78	826	9.82
P.403	L04	P	C02	2 Bed - 4p	F.01	M4 (2)	Private rent	Dual	4	4	88	929	15.16
P.501	L05	P	C02	1 Bed - 2p	B.03	M4 (3)	Private rent	Dual	2	3	70	727	4.71
P.502	L05	P	C02	2 Bed - 4p	D.02	M4 (2)	Private rent	Dual	4	4	78	827	9.82
P.503	L05	P	C02	2 Bed - 4p	F.01	M4 (2)	Private rent	Dual	4	4	88	933	15.16
P.601	L06	P	C02	1 Bed - 2p	B.03	M4 (3)	Private rent	Dual	2	3	70	727	4.71
P.602	L06	P	C02	2 Bed - 4p	D.02	M4 (2)	Private rent	Dual	4	4	78	827	9.82
P.603	L06	P	C02	2 Bed - 4p	F.01	M4 (2)	Private rent	Dual	4	4	88	933	15.16
Q.0.01	Ground	Q	C01	2 Bed - 3p	A.02	M4 (2)	Shared own.	Single	3	4	65	670	
Q.0.02	Ground	Q	C01	2 Bed - 4p	B.01	M4 (2)	Shared own.	Dual	4	4	77	792	5.65
Q.0.03	Ground	Q	C01	2 Bed - 4p	B.01	M4 (2)	Shared own.	Dual	4	4	76	795	5.65
Q.0.04	Ground	Q	C01	3 Bed - 5p	H.01	M4 (2)	Shared own.	Single	5	5	92	950	
Q.101	L01	Q	C01	1 Bed - 2p	A.03	M4 (2)	Shared own.	Single	2	3	55	563	6.11
Q.103	L01	Q	C01	1 Bed - 2p	A.03	M4 (2)	Shared own.	Single	2	3	55	563	6.11
Q.102	L01	Q	C01	2 Bed - 3p	A.02	M4 (2)	Shared own.	Single	3	4	65	675	6.11
Q.104	L01	Q	C01	2 Bed - 4p	B.01	M4 (2)	Shared own.	Dual	4	4	77	789	7.16
Q.105	L01	Q	C01	2 Bed - 4p	B.01	M4 (2)	Shared own.	Dual	4	4	76	789	7.16
Q.201	L02	Q	C01	1 Bed - 2p	A.03	M4 (2)	Shared own.	Single	2	3	55	563	4.17
Q.202	L02	Q	C01	1 Bed - 2p	A.03	M4 (2)	Shared own.	Single	2	3	55	563	6.51
Q.203	L02	Q	C01	2 Bed - 3p	A.02	M4 (2)	Shared own.	Single	3	4	65	675	6.51
Q.204	L02	Q	C01	2 Bed - 4p	B.01	M4 (2)	Shared own.	Dual	4	4	77	789	5.64
Q.205	L02	Q	C01	2 Bed - 4p	B.01	M4 (2)	Shared own.	Dual	4	4	76	789	5.64
Q.301	L03	Q	C01	1 Bed - 2p	A.03	M4 (2)	Shared own.	Single	2	3	55	563	5.94
Q.302	L03	Q	C01	1 Bed - 2p	A.03	M4 (2)	Shared own.	Single	2	3	55	563	5.94
Q.303	L03	Q	C01	2 Bed - 3p	A.02	M4 (2)	Shared own.	Single	3	4	65	675	5.94
Q.304	L03	Q	C01	2 Bed - 4p	B.01	M4 (2)	Shared own.	Dual	4	4	77	789	7.16
Q.305	L03	Q	C01	2 Bed - 4p	B.01	M4 (2)	Shared own.	Dual	4	4	76	789	7.16
Q.401	L04	Q	C01	1 Bed - 2p	A.03	M4 (2)	Shared own.	Single	2	3	55	563	5.94
Q.402	L04	Q	C01	1 Bed - 2p	A.03	M4 (2)	Shared own.	Single	2	3	55	563	5.94
Q.403	L04	Q	C01	2 Bed - 3p	A.02	M4 (2)	Shared own.	Single	3	4	65	675	5.94
Q.404	L04	Q	C01	2 Bed - 4p	B.01	M4 (2)	Shared own.	Dual	4	4	77	789	7.16
Q.405	L04	Q	C01	2 Bed - 4p	B.01	M4 (2)	Shared own.	Dual	4	4	76	789	7.16
Q.501	L05	Q	C01	1 Bed - 2p	A.03	M4 (2)	Shared own.	Single	2	3	55	563	5.94
Q.502	L05	Q	C01	1 Bed - 2p	A.03	M4 (2)	Shared own.	Single	2	3	55	563	5.94
Q.503	L05	Q	C01	2 Bed - 3p	A.02	M4 (2)	Shared own.	Single	3	4	65	675	5.94
Q.504	L05	Q	C01	2 Bed - 4p	B.01	M4 (2)	Shared own.	Dual	4	4	77	789	7.16
Q.505	L05	Q	C01	2 Bed - 4p	B.01	M4 (2)	Shared own.	Dual	4	4	76	789	7.16
Q.601	L06	Q	C01	1 Bed - 2p	A.03	M4 (2)	Shared own.	Single	2	3	55	563	5.94
Q.602	L06	Q	C01	1 Bed - 2p	A.03	M4 (2)	Shared own.	Single	2	3	55	563	5.94
Q.603	L06	Q	C01	2 Bed - 3p	A.02	M4 (2)	Shared own.	Single	3	4	65	675	5.94
Q.604	L06	Q	C01	2 Bed - 4p	B.01	M4 (2)	Shared own.	Dual	4	4	77	789	7.16
Q.605	L06	Q	C01	2 Bed - 4p	B.01	M4 (2)	Shared own.	Dual	4	4	76	789	7.16
Q.701	L07	Q	C01	1 Bed - 2p	A.03	M4 (2)	Shared own.	Single	2	3	55	563	5.94
Q.702	L07	Q	C01	1 Bed - 2p	A.03	M4 (2)	Shared own.	Single	2	3	55	563	5.94
Q.703	L07	Q	C01	2 Bed - 3p	A.02	M4 (2)	Shared own.	Single	3	4	65	675	5.94
Q.704	L07	Q	C01	2 Bed - 4p	B.01	M4 (2)	Shared own.	Dual	4	4	77	789	7.16
Q.705	L07	Q	C01	2 Bed - 4p	B.01	M4 (2)	Shared own.	Dual	4	4	76	789	7.16

Q.701	L07	Q	C01	1 Bed - 2p	A.03	M4 (2)	Shared own.	Single	2	3	55	563	3.97
Q.803	L08	Q	C01	1 Bed - 2p	A.03	M4 (2)	Shared own.	Single	2	3	55	563	3.97
Q.803	L08	Q	C01	2 Bed - 3p	A.02	M4 (2)	Shared own.	Single	3	4	65	675	3.97
Q.804	L08	Q	C01	2 Bed - 4p	B.01	M4 (2)	Shared own.	Dual	4	4	77	789	7.16
Q.805	L08	Q	C01	2 Bed - 4p	B.01	M4 (2)	Shared own.	Dual	4	4	76	789	7.16
Q.901	L09	Q	C01	1 Bed - 2p	A.03	M4 (2)	Shared own.	Single	2	3	55	563	3.97
Q.902	L09	Q	C01	1 Bed - 2p	A.03	M4 (2)	Shared own.	Single	2	3	55	563	3.97
Q.903	L09	Q	C01	2 Bed - 3p	A.02	M4 (2)	Shared own.	Single	3	4	65	675	3.97
Q.904	L09	Q	C01	2 Bed - 4p	B.01	M4 (2)	Shared own.	Dual	4	4	77	789	7.16
Q.905	L09	Q	C01	2 Bed - 4p	B.01	M4 (2)	Shared own.	Dual	4	4	76	789	7.16
Q.1001	L10	Q	C01	1 Bed - 2p	A.03	M4 (2)	Shared own.	Single	2	3	55	563	5.94
Q.1002	L10	Q	C01	1 Bed - 2p	A.03	M4 (2)	Shared own.	Single	2	3	55	563	5.94
Q.1003	L10	Q	C01	2 Bed - 3p	A.02	M4 (2)	Shared own.	Single	3	4	65	675	5.94
Q.1004	L10	Q	C01	2 Bed - 4p	B.01	M4 (2)	Shared own.	Dual	4	4	77	789	7.16
Q.1005	L10	Q	C01	2 Bed - 4p	B.01	M4 (2)	Shared own.	Dual	4	4	76	789	7.16
R.0.01	Ground	R	C03	1 Bed - 2p	B.01	M4 (2)	Afford. Rent	Single	2	3	54	555	
R.0.02	Ground	R	C03	1 Bed - 2p	B.04	M4 (2)	Afford. Rent	Dual	2	3	60	623	7.60
R.0.03	Ground	R	C03	2 Bed - 4p	D.05	M4 (2)	Afford. Rent	Dual	4	4	77	813	7.98
R.0.04	Ground	R	C03	3 Bed - 5p	A.02	M4 (2)	Afford. Rent	Dual	6	5	94	984	
R.0.05	Ground	R	C03	3 Bed - 6p	G.01	M4 (2)	Afford. Rent	Dual	6	5	95	993	
R.101	L01	R	C03	1 Bed - 2p	B.01	M4 (2)	Afford. Rent	Single	2	3	54	551	7.01
R.102	L01	R	C03	2 Bed - 4p	D.03	M4 (2)	Afford. Rent	Dual	4	4	77	923	13.25
R.103	L01	R	C03	2 Bed - 4p	D.05	M4 (2)	Afford. Rent	Dual	4	4	87	813	13.25
R.104	L01	R	C03	3 Bed - 5p	A.02	M4 (2)	Afford. Rent	Dual	6	5	93	976	6.60
R.105	L01	R	C03	3 Bed - 6p	G.01	M4 (2)	Afford. Rent	Dual	6	5	96	997	
R.201	L02	R	C03	1 Bed - 2p	B.01	M4 (2)	Afford. Rent	Single	2	3	54	551	
R.202	L02	R	C03	2 Bed - 4p	D.03	M4 (2)	Afford. Rent	Dual	4	4	77	923	13.25
R.203	L02	R	C03	2 Bed - 4p	D.05	M4 (2)	Afford. Rent	Dual	4	4	87	813	8.51
R.204	L02	R	C03	3 Bed - 5p	A.02	M4 (2)	Afford. Rent	Dual	6	5	93	976	6.60
R.205	L02	R	C03	3 Bed - 6p	G.01	M4 (2)	Afford. Rent	Dual	6	5	96	997	
R.301	L03	R	C03	1 Bed - 2p	B.01	M4 (2)	Afford. Rent	Single	2	3	54	555	6.65
R.302	L03	R	C03	2 Bed - 4p	D.03	M4 (2)	Afford. Rent	Dual	4	4	77	923	8.51
R.303	L03	R	C03	2 Bed - 4p	D.05	M4 (2)	Afford. Rent	Dual	4	4	87	813	13.25
R.304	L03	R	C03	3 Bed - 5p	A.02	M4 (2)	Afford. Rent	Dual	6	5	92	976	6.60
R.305	L03	R	C03	3 Bed - 6p	G.01	M4 (2)	Afford. Rent	Dual	6	5	96	997	
R.401	L04	R	C03	1 Bed - 2p	B.01	M4 (2)	Afford. Rent	Single	2	3	54	555	6.65
R.402	L04	R	C03	2 Bed - 4p	D.03	M4 (2)	Afford. Rent	Dual	4	4	77	923	13.25
R.403	L04	R	C03	2 Bed - 4p	D.05	M4 (2)	Afford. Rent	Dual	4	4	87	813	8.51
R.404	L04	R	C03	3 Bed - 5p	A.02	M4 (2)	Afford. Rent	Dual	6	5	92	976	6.60
R.405	L04	R	C03	3 Bed - 6p	G.01	M4 (2)	Afford. Rent	Dual	6	5	96	997	
R.501	L05	R	C03	2 Bed - 4p	C.01	M4 (2)	Afford. Rent	Dual	4	4	71	700	4.08
R.502	L05	R	C03	2 Bed - 4p	D.03	M4 (2)	Afford. Rent	Dual	4	4	77	868	9.82
R.503	L05	R	C03	2 Bed - 4p	D.05	M4 (2)	Afford. Rent	Dual	4	4	78	839	14.33
R.601	L06	R	C03	2 Bed - 4p	C.01	M4 (2)	Afford. Rent	Dual	4	4	71	700	4.08
R.602	L06	R	C03	2 Bed - 4p	D.03	M4 (2)	Afford. Rent	Dual	4	4	77	868	9.82
R.603	L06	R	C03	2 Bed - 4p	D.05	M4 (2)	Afford. Rent	Dual	4	4	78	839	14.33

3,210	640,082	5,816
-------	---------	-------

18.0 ARCHITECTURAL DRAWING SET

18.0 Architectural Drawing Set

18.2 Site



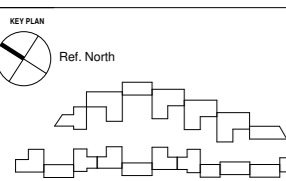

REV	DATE	DESCRIPTION
P1	15.03.19	Planning issued for information



SITE BOUNDARY ————
 APPLICATION BOUNDARY ————

NOTES
 Check and verify all dimensions prior to commencement of work.
 This drawing shall be read in conjunction with all other contract documents including those by other consultants, and including specifications.
 Seek clarification of inconsistencies/ conflicts.
 Figured dimensions shall take precedence to scaled dimensions.

DRAWN	CHECKED	JOB NO.
PA	JC	44032

This drawing is COPYRIGHT and shall remain the property of ARNEY FENDER KATSALIDIS

CLIENT
 Meadow Residential
PROJECT
 Mill Hill - London

ARCHITECTS:
 AFA ARCHITECTURE + INTERIORS
 44 AB SOUTHON STREET, 13TH FLOOR
 LONDON, EC2A 4HN, UNITED KINGDOM
CLIENT:
 MEADOW RESIDENTIAL
 FIRST FLOOR, 50 GREAT
 MARLBOROUGH STREET, LONDON,
 W1F 7JL
STRUCTURAL ENGINEER:
 URS
 1 FEAR TREE COURT, LONDON,
 EC1R 0DE
MECHANICAL / ELECTRICAL ENGINEER:
 CHARMAN EDGE
 SAFFRON HOUSE, 8-10 KIRBY STREET,
 LONDON, EC1N 8TS
LANDSCAPE ARCHITECT:
 OUTERSPACE
 THE BORN HOUSE, 21 FERRY
 ROAD, TEDDINGTON, TW11 9NL

Arney Fender Katsalidis
DRAWING TITLE
 LOCATION PLAN
SCALE
 1 : 1250 @ A1
REVISION / DRAWING No.
 P1 | PLANNING

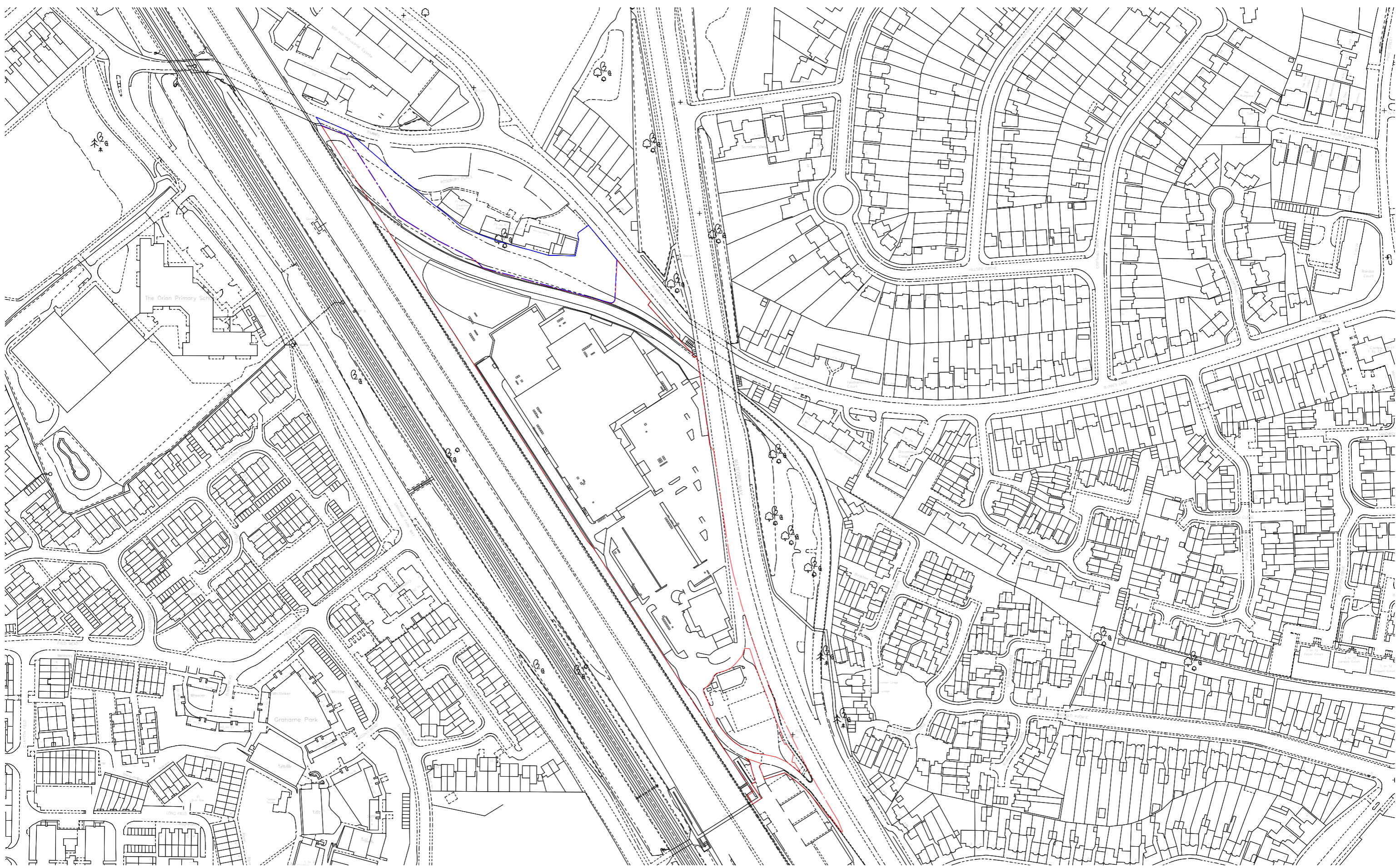

REV	DATE	DESCRIPTION
P1	15.03.19	Planning based for information

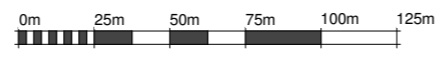
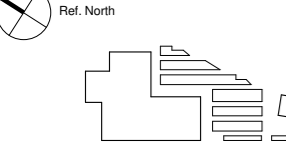

SITE BOUNDARY ———— (blue line)
 APPLICATION BOUNDARY ———— (red line)

NOTES
 Check and verify all dimensions prior to commencement of work.
 This drawing shall be read in conjunction with all other contract documents including those by other consultants, and including specifications.
 Seek clarification of inconsistencies/ conflicts.
 Figured dimensions shall take precedence to scaled dimensions.

DRAWN	CHECKED	JOB NO.
PA	JC	44032

This drawing is COPYRIGHT and shall remain the property of
ARNEY FENDER KATSAIDIS

CLIENT
 Meadow Residential

PROJECT
 Mill Hill - London

ARCHITECTS:
 A&A ARCHITECTURE + INTERIORS
 44-46 SCRUTTON STREET, LEVEL, LONDON, EC4A 3DF, UNITED KINGDOM.

CLIENT:
 MEADOW RESIDENTIAL,
 FIRST FLOOR, 50 GREEN, MARLBOROUGH STREET, LONDON, W1F 7JZ.

STRUCTURAL ENGINEER:
 U&A STRUCTURAL ENGINEERS,
 2 PEAR TREE COURT, LONDON, SE1 1RQ.

MECHANICAL / ELECTRICAL ENGINEER:
 SCOTT & BOWEN,
 8-10 KIRBY STREET, LONDON, EC1N 8TS.

LANDSCAPE ARCHITECT:
 U&A LANDSCAPE ARCHITECTS,
 THE BOATHOUSE, FERRY ROAD, TESSINGTON, TW11 9RN.

DRAWING TITLE
 APPLICATION BOUNDARY PLAN

Arney Fender Katsalidis

SCALE
 1 : 1250@ A1

REVISION / DRAWING NO.
 P1 | PLANNING

A01-00-02

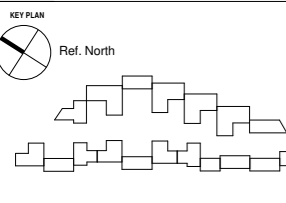
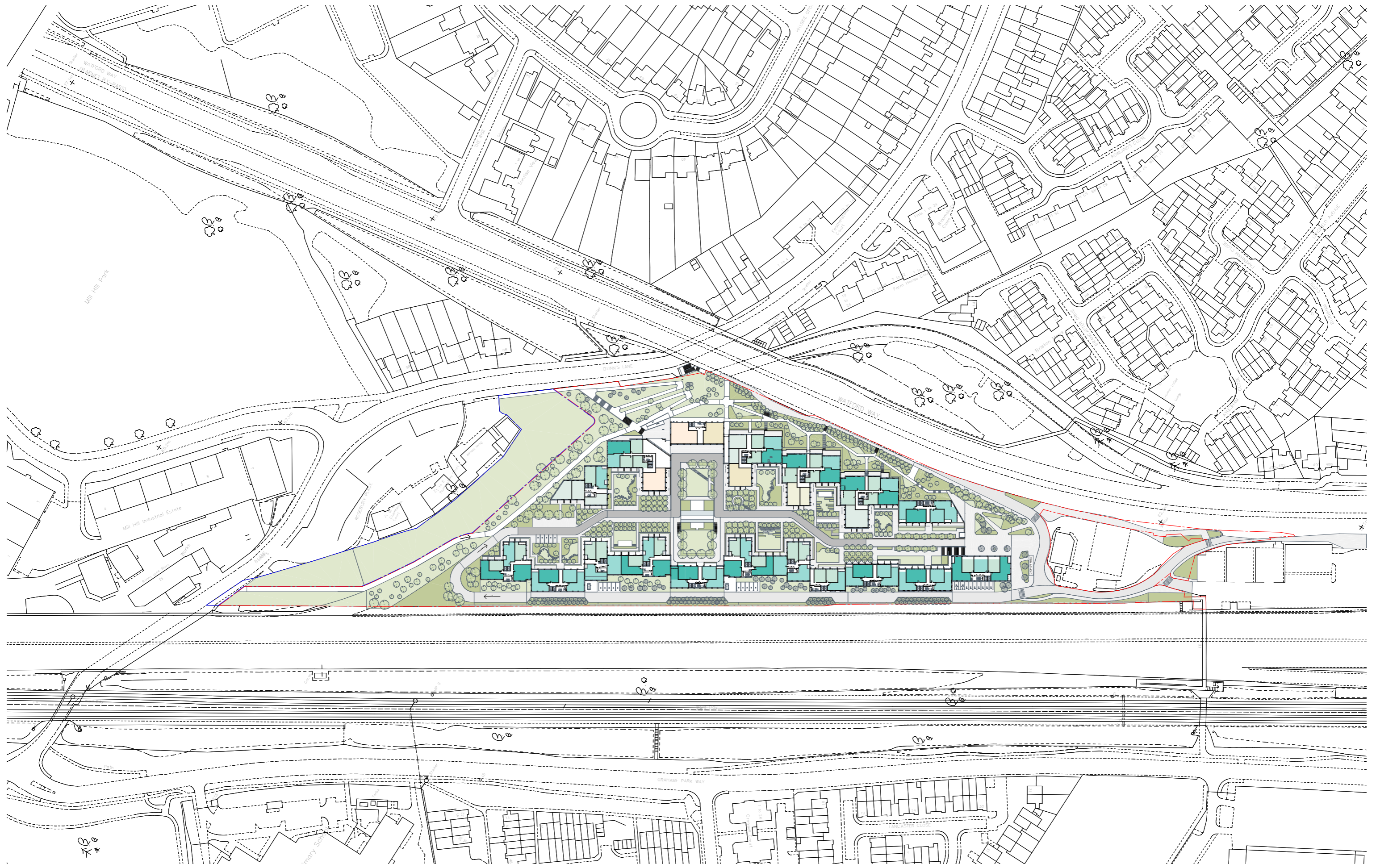

REV	DATE	DESCRIPTION
P1	15.03.19	Planning issued for information

SITE BOUNDARY ————
 APPLICATION BOUNDARY ————

NOTES
 Check and verify all dimensions prior to commencement of work.
 This drawing shall be read in conjunction with all other contract documents including those by other consultants, and including specifications.
 Seek clarification of inconsistencies/ conflicts.
 Figured dimensions shall take precedence to scaled dimensions.

DRAIN **CHECKED** **JOB NO.**
 Author Checker 44032

This drawing is COPYRIGHT and shall remain the property of ARNEY FENDER KATSAIDIS

CLIENT
 Meadow Residential

PROJECT
 Mill Hill - London

ARCHITECTS:
 A&A ARCHITECTURE | INTERIORS
 44-46 SCRUTTON STREET, LEVEL,
 LONDON, EC2H 4HU, UNITED KINGDOM.

CLIENT:
 MEADOW RESIDENTIAL
 FIRST FLOOR, 51 GREAT
 MARLBOROUGH STREET, LONDON,
 W1T 7JE.

DRAWING TITLE
 SITE PLAN

STRUCTURAL ENGINEER:
 I&E
 2 PEAR TREE COURT, LONDON,
 EC1R 8DB.

MECHANICAL / ELECTRICAL ENGINEER:
 CHEWMAN BROS
 8-10 KIRBY STREET,
 LONDON, EC1N 8TS.

LANDSCAPE ARCHITECT:
 OUTERSIDE
 THE BOATHOUSE, 27 FERRY
 ROAD, TESSINGTON, TW11 9HN.

Arney Fender Katsalidis

SCALE
 1 : 1000@ A1

REVISION / DRAWING No.
 P1 | PLANNING | A01-00-03

18.0 ARCHITECTURAL DRAWING SET

18.0 Architectural Drawing Set

18.4 Overall Plans



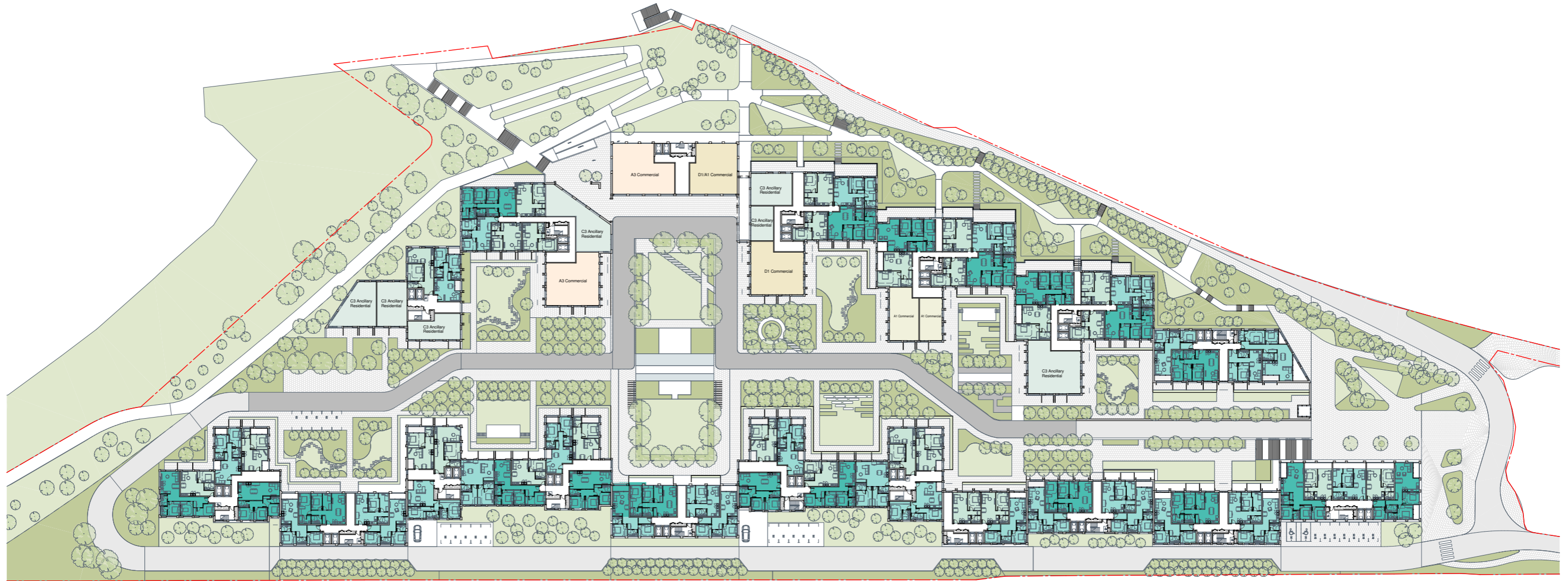

LEVELS ARE SUBJECT TO CHANGE

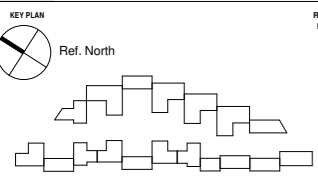

REV	DATE	DESCRIPTION
P1	15.03.19	Planning issued for information

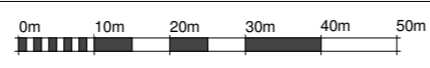

SITE BOUNDARY ————
 APPLICATION BOUNDARY ————

NOTES
 Check and verify all dimensions prior to commencement of work.
 This drawing shall be read in conjunction with all other contract documents including those by other consultants, and including specifications.
 Seek clarification of inconsistencies/ conflicts.
 Figured dimensions shall take precedence to scaled dimensions.

DRAWN	CHECKED	JOB NO.
MMR	JC	44032

This drawing is COPYRIGHT and shall remain the property of ARNEY FENDER KATSAIDIS

CLIENT
 Meadow Residential

PROJECT
 Mill Hill - London

ARCHITECTS:
 A&A ARCHITECTURE + INTERIORS
 44-46 SCRUTTON STREET, LEVEL,
 LONDON, EC2A 4HU, UNITED KINGDOM.
CLIENT:
 MEADOW RESIDENTIAL
 FIRST FLOOR, 51 GREAT
 MARLBOROUGH STREET, LONDON,
 W1F 7JZ

DRAWING TITLE
 GA_LEVEL 00_OVERALL PLAN

STRUCTURAL ENGINEER:
 IEE
 2 PEAR TREE COURT, LONDON,
 EC1R 8DS
MECHANICAL / ELECTRICAL ENGINEER:
 CHEPMAN BROS
 BAYTON HOUSE, 8-10 KIRBY STREET,
 LONDON, EC1N 8TS

LANDSCAPE ARCHITECT:
 OUTERSIDE
 THE BOATHOUSE, 27 FERRY
 ROAD, TEDDINGTON, TW11 9NN

Arney Fender Katsalidis

SCALE
 1 : 500@ A1

REVISION / DRAWING No.
 P1 | PLANNING

A10-00-02

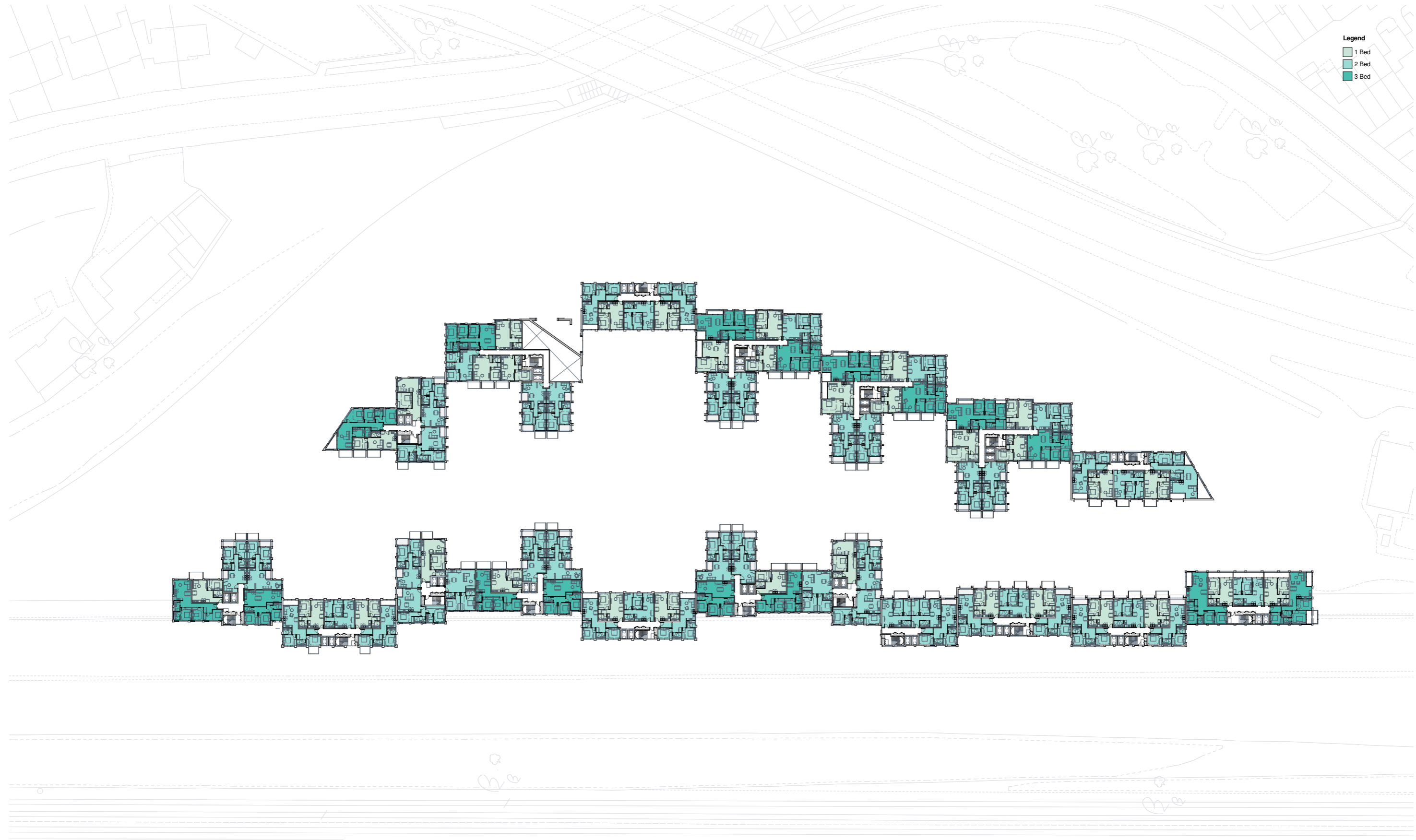

Legend
 1 Bed
 2 Bed
 3 Bed

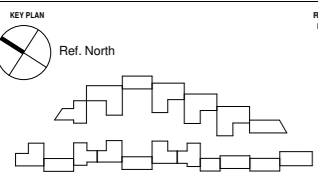

REV	DATE	DESCRIPTION
P1	15.03.19	Planning issued for information

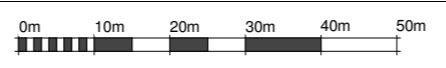

NOTES
 Check and verify all dimensions prior to commencement of work.
 This drawing shall be read in conjunction with all other contract documents including those by other consultants, and including specifications.
 Seek clarification of inconsistencies/ conflicts.
 Figured dimensions shall take precedence to scaled dimensions.

DRAWN	CHECKED	JOB NO.
MMR	JC	44032

This drawing is COPYRIGHT and shall remain the property of
ARNEY FENDER KATSAIDIS

CLIENT
 Meadow Residential

PROJECT
 Mill Hill - London

ARCHITECTS:
 A&A ARCHITECTURE + INTERIORS
 44-46 SCRUTTON STREET, LEVEL,
 LONDON, EC2A 4HU, UNITED KINGDOM.
CLIENT:
 MEADOW RESIDENTIAL
 FIRST FLOOR, 30 GREAT
 MARLBOROUGH STREET, LONDON,
 W1F 7JL

STRUCTURAL ENGINEER:
 HEE
 2 PEAR TREE COURT, LONDON,
 EC1R 8DS
MECHANICAL / ELECTRICAL ENGINEER:
 CHEWMAN BROS
 BAYTON HOUSE, 8-10 KIRBY STREET,
 LONDON, EC1N 8TS.

DRAWING TITLE
 GA_LEVEL 01_OVERALL PLAN

LANDSCAPE ARCHITECT:
 OUTERSIDE
 THE BOATHOUSE, 27 FERRY
 ROAD, TEDDINGTON, TW11 9NN.

Arney Fender Katsalidis

SCALE
 1 : 500@ A1

REVISION / DRAWING No.
 P1 | PLANNING

A10-01-01

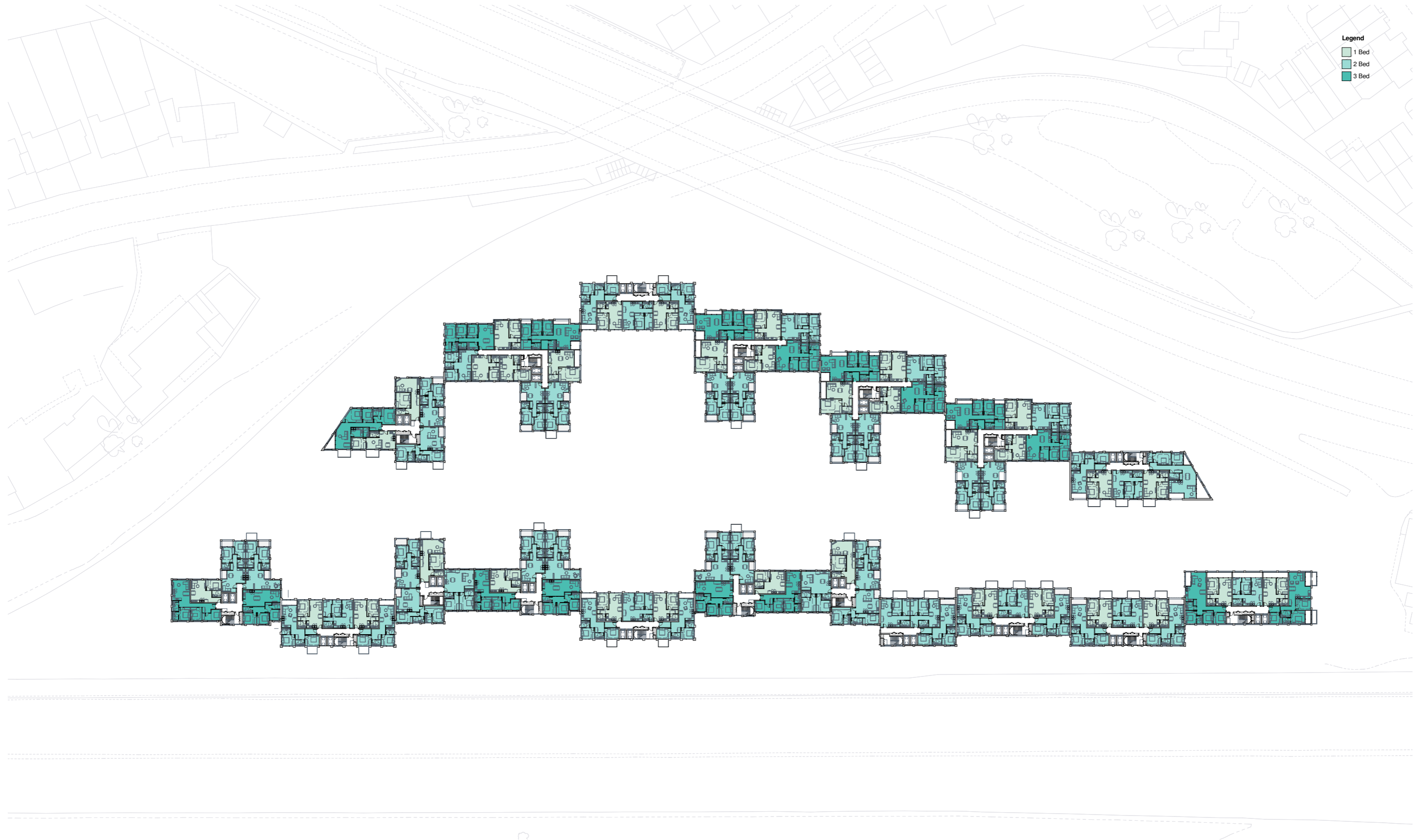

Legend
 1 Bed
 2 Bed
 3 Bed

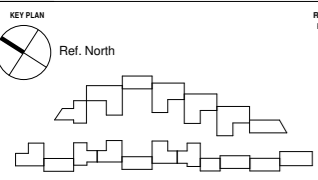

REV	DATE	DESCRIPTION
P1	15.03.19	Planning issued for information

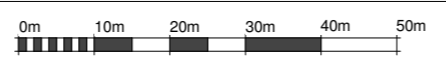

NOTES
 Check and verify all dimensions prior to commencement of work.
 This drawing shall be read in conjunction with all other contract documents including those by other consultants, and including specifications.
 Seek clarification of inconsistencies/ conflicts.
 Figured dimensions shall take precedence to scaled dimensions.

DRAWN	CHECKED	JOB NO.
MMR	JC	44032

This drawing is COPYRIGHT and shall remain the property of
ARNEY FENDER KATSAIDIS

CLIENT
 Meadow Residential

PROJECT
 Mill Hill - London

ARCHITECTS:
 A&A ARCHITECTURE + INTERIORS
 44-46 SCRUTTON STREET, LEVEL 1
 LONDON, EC2A 4HW, UNITED KINGDOM.
CLIENT:
 MEADOW RESIDENTIAL
 FIRST FLOOR, 50 GREAT
 MARLBOROUGH STREET, LONDON,
 W1F 7JZ.

STRUCTURAL ENGINEER:
 IEE
 2 PEAR TREE COURT, LONDON,
 EC1R 8DS.
MECHANICAL / ELECTRICAL ENGINEER:
 CHEWMAN BROS
 BAYTON HOUSE, 8-10 KIRBY STREET,
 LONDON, EC1N 8TS.

LANDSCAPE ARCHITECT:
 OUTESCAPE
 THE BOATHOUSE, 27 FERRY
 ROAD, TESSINGTON, TW11 9NN.

DRAWING TITLE
 GA_LEVEL 02_OVERALL PLAN

Arney Fender Katsalidis

SCALE
 1 : 500@ A1

REVISION / DRAWING No.
 P1 | PLANNING

A10-02-01

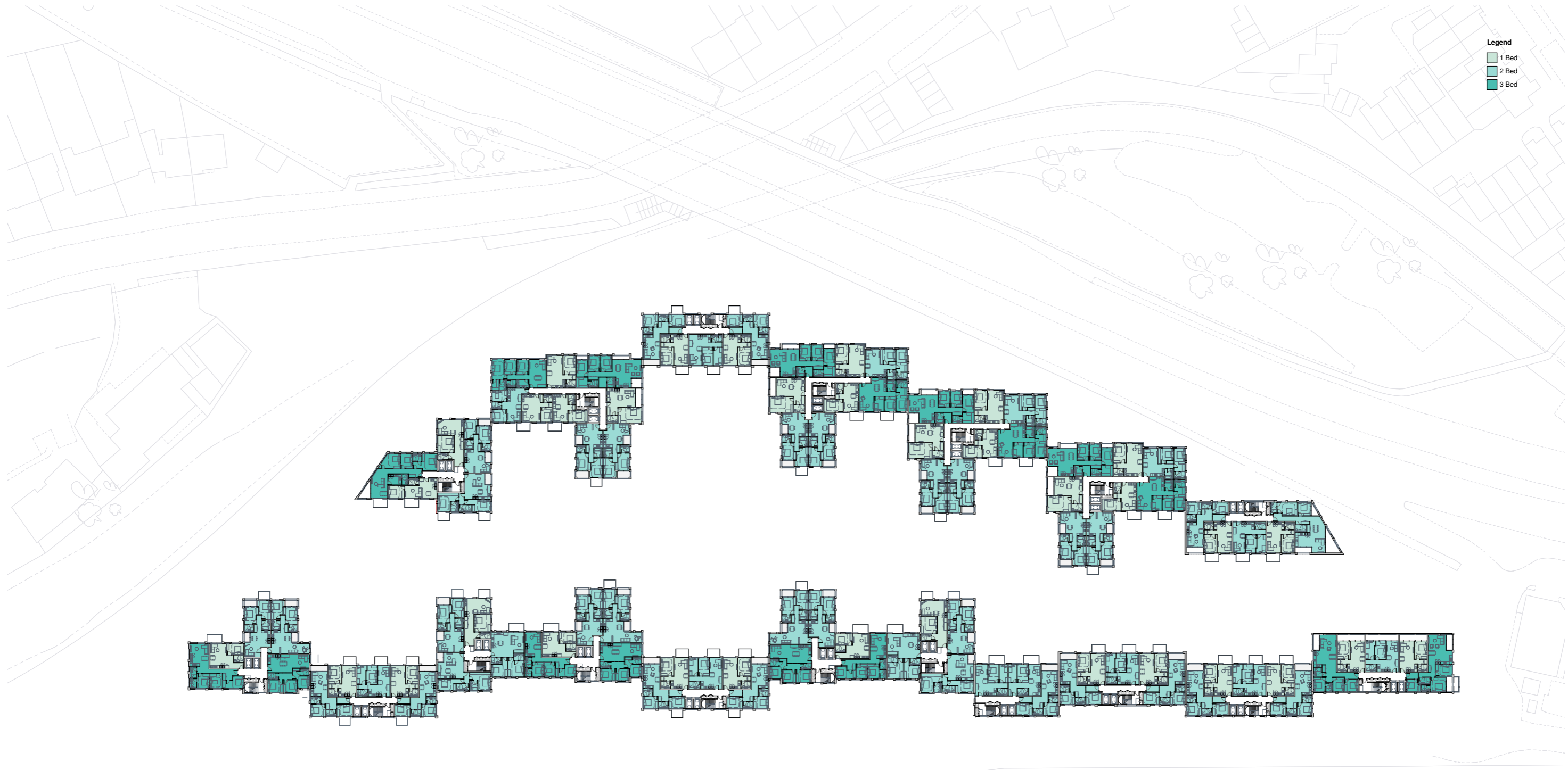

Legend
 1 Bed
 2 Bed
 3 Bed

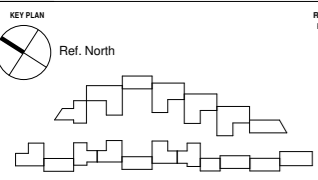

REV	DATE	DESCRIPTION
P1	15.03.19	Planning issued for information

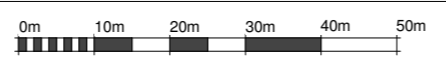

NOTES
 Check and verify all dimensions prior to commencement of work.
 This drawing shall be read in conjunction with all other contract documents including those by other consultants, and including specifications.
 Seek clarification of inconsistencies/ conflicts.
 Figured dimensions shall take precedence to scaled dimensions.

DRAWN	CHECKED	JOB NO.
MMR	JC	44032

This drawing is COPYRIGHT and shall remain the property of
ARNEY FENDER KATSAIDIS

CLIENT
 Meadow Residential

PROJECT
 Mill Hill - London

ARCHITECTS:
 A&A ARCHITECTURE | INTERIORS
 44-46 SCRUTTON STREET, LEVEL,
 LONDON, EC2A 4HU, UNITED KINGDOM.
CLIENT:
 MEADOW RESIDENTIAL
 FIRST FLOOR, 30 GREAT
 MARLBOROUGH STREET, LONDON,
 W1T 2JE.

STRUCTURAL ENGINEER:
 HEE
 2 PEAR TREE COURT, LONDON,
 EC1R 8DS.
MECHANICAL / ELECTRICAL ENGINEER:
 CHEPMAN BROS
 BAYTON HOUSE, 8-10 KIRBY STREET,
 LONDON, EC1N 8TS.

LANDSCAPE ARCHITECT:
 OUTESCAPE
 THE BOATHOUSE, 27 FERRY
 ROAD, TEDDINGTON, TW11 9NN.

DRAWING TITLE
 GA_LEVEL 03_OVERALL PLAN

Arney Fender Katsalidis

SCALE
 1 : 500@ A1

REVISION / DRAWING No.
 P1 | PLANNING

A10-03-01

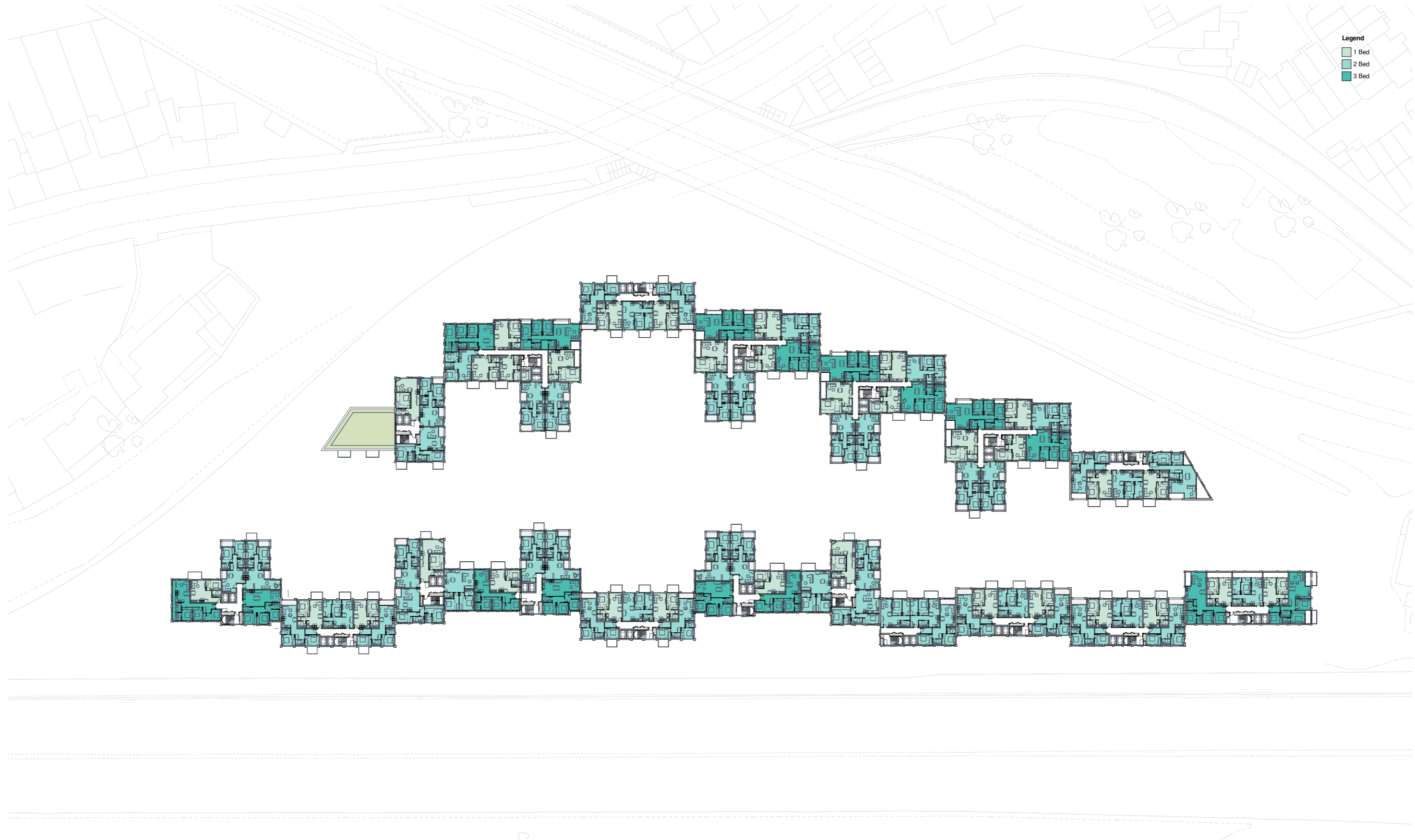

Legend
 1 Bed
 2 Bed
 3 Bed

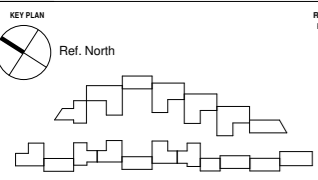

REV	DATE	DESCRIPTION
P1	15.03.19	Planning issued for information

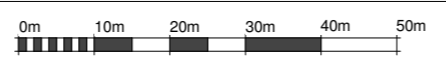

NOTES
 Check and verify all dimensions prior to commencement of work.
 This drawing shall be read in conjunction with all other contract documents including those by other consultants, and including specifications.
 Seek clarification of inconsistencies/ conflicts.
 Figured dimensions shall take precedence to scaled dimensions.

DRAWN	CHECKED	JOB NO.
MMR	JC	44032

This drawing is COPYRIGHT and shall remain the property of
ARNEY FENDER KATSAIDIS

CLIENT
 Meadow Residential

PROJECT
 Mill Hill - London

ARCHITECTS:
 A&A ARCHITECTURE | INTERIORS
 44-46 SCRUTTON STREET, LEVEL,
 LONDON, EC2A 4HU, UNITED KINGDOM.
CLIENT:
 MEADOW RESIDENTIAL
 FIRST FLOOR, 50 GREAT
 MARLBOROUGH STREET, LONDON,
 W1F 7JZ.

DRAWING TITLE
 GA_LEVEL 04_OVERALL PLAN

STRUCTURAL ENGINEER:
 IEE
 2 PEAR TREE COURT, LONDON,
 EC1R 8DS.
MECHANICAL / ELECTRICAL ENGINEER:
 CHEWMAN BROS
 BAYTON HOUSE, 8-10 KIRBY STREET,
 LONDON, EC1N 8TS.

LANDSCAPE ARCHITECT:
 OUTESCAPE
 THE BOATHOUSE, 27 FERRY
 ROAD, TESSINGTON, TW11 9NN.

Arney Fender Katsalidis

SCALE
 1 : 500@ A1

REVISION / DRAWING No.
 P1 | PLANNING

A10-04-01

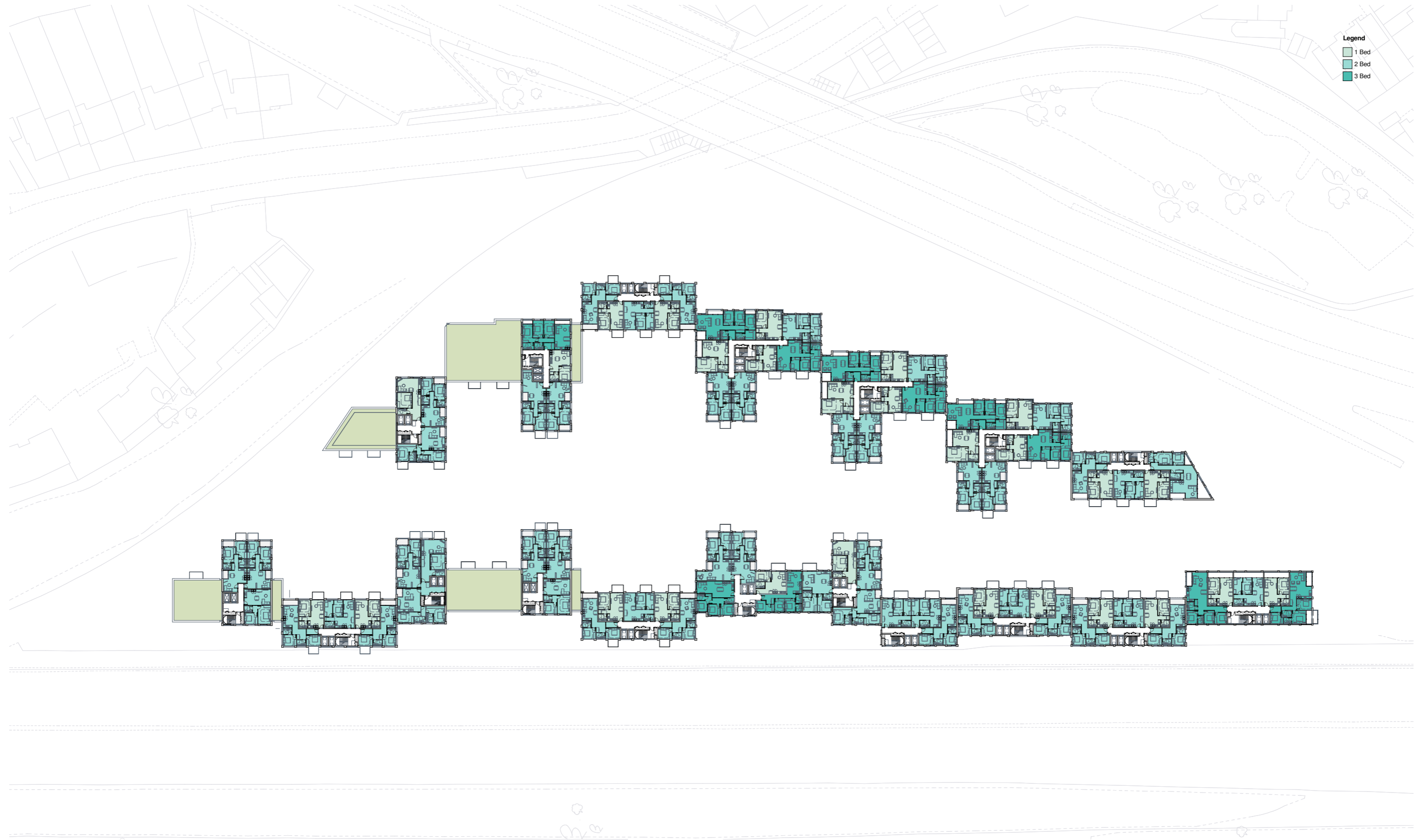

Legend
 1 Bed
 2 Bed
 3 Bed

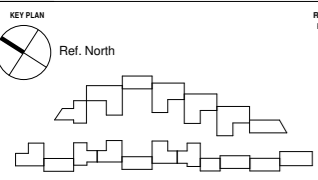

REV	DATE	DESCRIPTION
P1	15.03.19	Planning issued for information

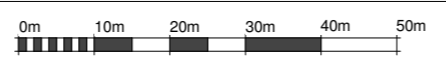

NOTES
 Check and verify all dimensions prior to commencement of work.
 This drawing shall be read in conjunction with all other contract documents including those by other consultants, and including specifications.
 Seek clarification of inconsistencies/ conflicts.
 Figured dimensions shall take precedence to scaled dimensions.

DRAWN	CHECKED	JOB NO.
MMR	JC	44032

This drawing is COPYRIGHT and shall remain the property of
ARNEY FENDER KATSAIDIS

CLIENT
 Meadow Residential

PROJECT
 Mill Hill - London

ARCHITECTS:
 AFA ARCHITECTURE + INTERIORS
 44-46 SCRUTTON STREET, LEVEL,
 LONDON, EC2A 4HN, UNITED KINGDOM.
CLIENT:
 MEADOW RESIDENTIAL
 FIRST FLOOR, 30 GREAT
 MARLBOROUGH STREET, LONDON,
 W1F 7JZ.

DRAWING TITLE
 GA_LEVEL 05_OVERALL PLAN

STRUCTURAL ENGINEER:
 HEE
 2 PEAR TREE COURT, LONDON,
 EC1R 8DS.
MECHANICAL / ELECTRICAL ENGINEER:
 CHEPMAN BROS
 BAYTON HOUSE, 8-10 KIRBY STREET,
 LONDON, EC1N 8TS.

LANDSCAPE ARCHITECT:
 OUTERSCAPE
 THE BOATHOUSE, 27 FERRY
 ROAD, TEDDINGTON, TW11 9NN.

Arney Fender Katsalidis

SCALE
 1 : 500@ A1

REVISION / DRAWING No.
 P1 | PLANNING

A10-05-01

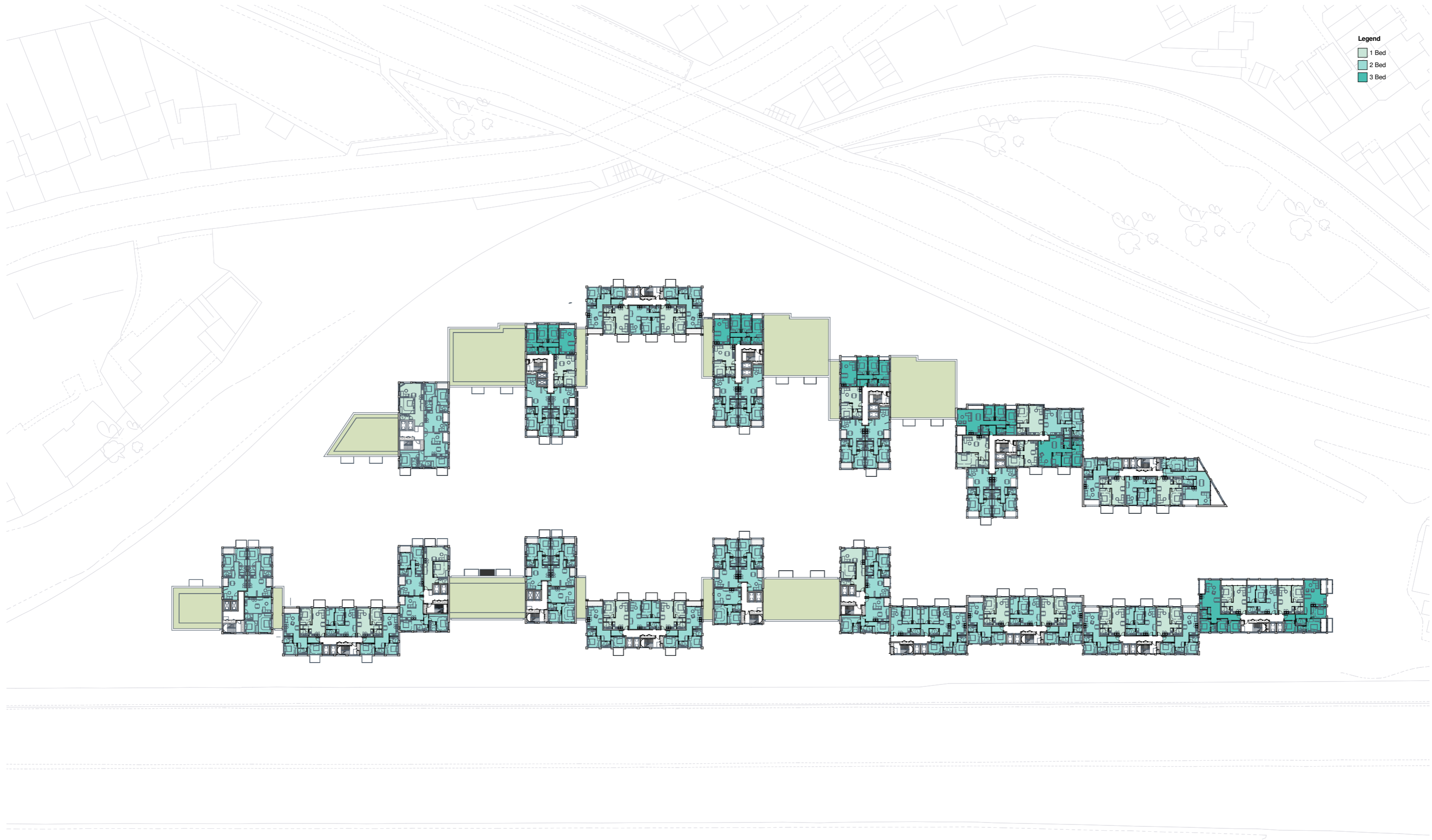

- Legend**
- 1 Bed
 - 2 Bed
 - 3 Bed

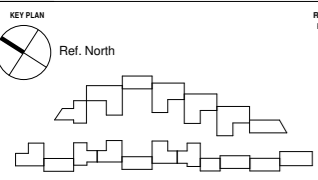

REV	DATE	DESCRIPTION
P1	15.03.19	Planning issued for information

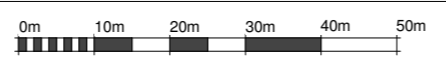

NOTES
 Check and verify all dimensions prior to commencement of work.
 This drawing shall be read in conjunction with all other contract documents including those by other consultants, and including specifications.
 Seek clarification of inconsistencies/ conflicts.
 Figured dimensions shall take precedence to scaled dimensions.

DRAWN	CHECKED	JOB NO.
MMR	JC	44032

This drawing is COPYRIGHT and shall remain the property of
ARNEY FENDER KATSAIDIS

CLIENT
 Meadow Residential

PROJECT
 Mill Hill - London

ARCHITECTS:
 A&A ARCHITECTURE + INTERIORS
 44-46 SCRUTTON STREET, LEVEL,
 LONDON, EC2A 4HU, UNITED KINGDOM.
CLIENT:
 MEADOW RESIDENTIAL
 FIRST FLOOR, 30 GREAT
 MARLBOROUGH STREET, LONDON,
 W1F 7AE

DRAWING TITLE
 GA_LEVEL 06_OVERALL PLAN

STRUCTURAL ENGINEER:
 IEE
 2 PEAR TREE COURT, LONDON,
 EC1R 8DS
MECHANICAL / ELECTRICAL ENGINEER:
 CHEWMAN BROS
 BAYTON HOUSE, 8-10 KIRBY STREET,
 LONDON, EC1N 8TS.

LANDSCAPE ARCHITECT:
 OUTESCAPE
 THE BOATHOUSE, 27 FERRY
 ROAD, TESSINGTON, TW11 9NN.

Arney Fender Katsalidis

SCALE
 1 : 500@ A1

REVISION / DRAWING No.
 P1 | PLANNING

A10-06-01

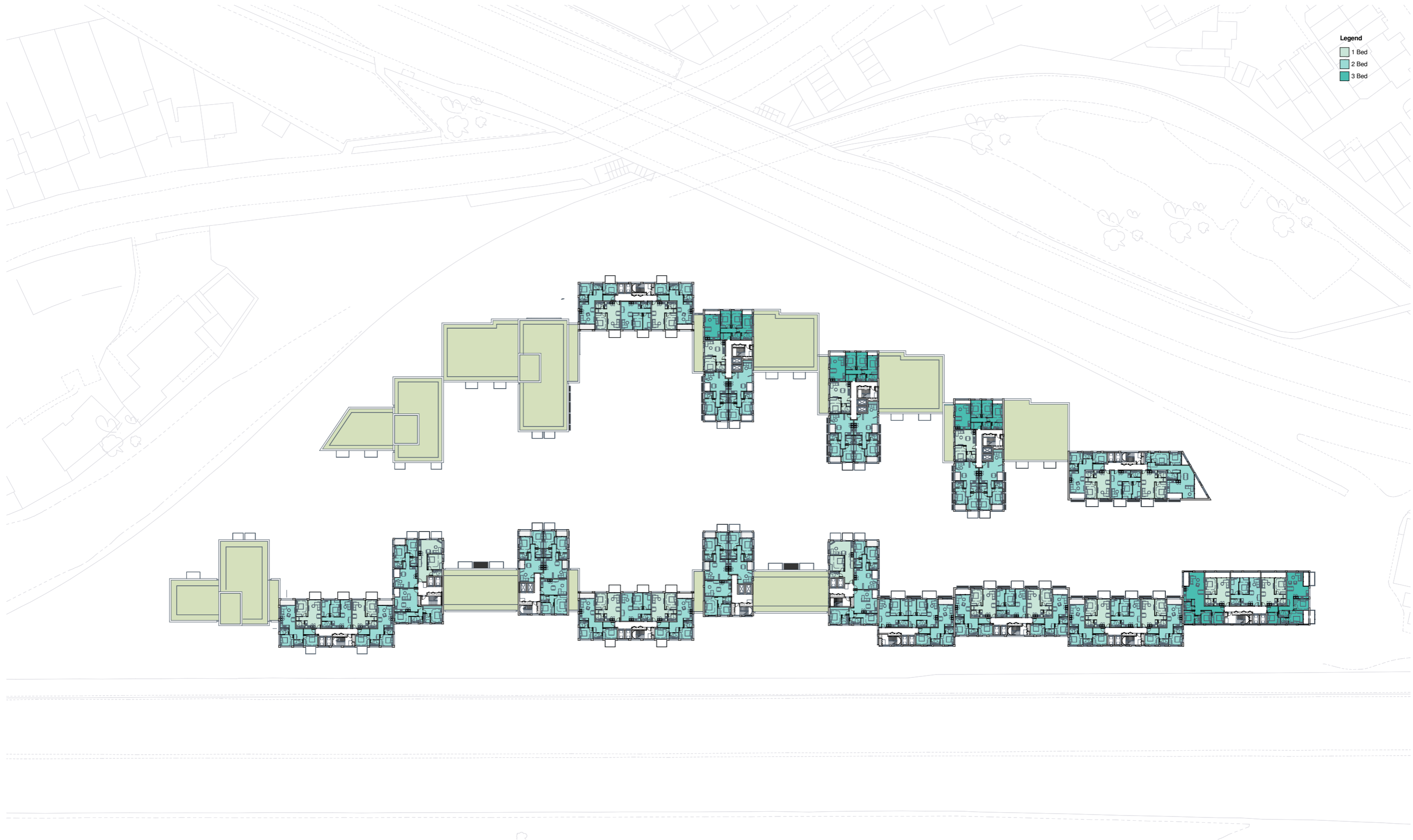

Legend
 1 Bed
 2 Bed
 3 Bed

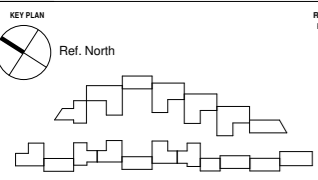

REV	DATE	DESCRIPTION
P1	15.03.19	Planning issued for information

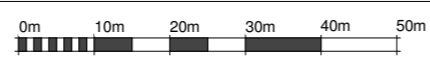

NOTES
 Check and verify all dimensions prior to commencement of work.
 This drawing shall be read in conjunction with all other contract documents including those by other consultants, and including specifications.
 Seek clarification of inconsistencies/ conflicts.
 Figured dimensions shall take precedence to scaled dimensions.

DRAWN	CHECKED	JOB NO.
MMR	JC	44032

This drawing is COPYRIGHT and shall remain the property of
ARNEY FENDER KATSAIDIS

CLIENT
 Meadow Residential

PROJECT
 Mill Hill - London

ARCHITECTS:
 A&A ARCHITECTURE + INTERIORS
 44-46 SCRUTTON STREET, LEVEL,
 LONDON, EC2A 4HU, UNITED KINGDOM.
CLIENT:
 MEADOW RESIDENTIAL
 FIRST FLOOR, 30 GREAT
 MARLBOROUGH STREET, LONDON,
 W1T 2JE.

STRUCTURAL ENGINEER:
 IEE
 2 PEAR TREE COURT, LONDON,
 EC1R 8DS.
MECHANICAL / ELECTRICAL ENGINEER:
 CHEWMAN BROS
 BAYTON HOUSE, 8-10 KIRBY STREET,
 LONDON, EC1N 8TS.

LANDSCAPE ARCHITECT:
 OUTESCAPE
 THE BOATHOUSE, 27 FERRY
 ROAD, TESSINGTON, TW11 9NN.

DRAWING TITLE
 GA_LEVEL_07_OVERALL PLAN

Arney Fender Katsalidis

SCALE
 1 : 500@ A1

REVISION / DRAWING No.
 P1 | PLANNING

A10-07-01



Legend

- 1 Bed
- 2 Bed
- 3 Bed

KEY PLAN

Ref. North

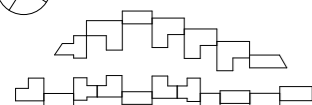

REV	DATE	DESCRIPTION
P1	15.03.19	Planning issued for information



NOTES
 Check and verify all dimensions prior to commencement of work.
 This drawing shall be read in conjunction with all other contract documents including those by other consultants, and including specifications.
 Seek clarification of inconsistencies/ conflicts.
 Figured dimensions shall take precedence to scaled dimensions.

DRAWN	CHECKED	JOB NO.
MMR	JC	44032

This drawing is COPYRIGHT and shall remain the property of
ARNEY FENDER KATSAIDIS

CLIENT
 Meadow Residential

PROJECT
 Mill Hill - London

ARCHITECTS:
 A&A ARCHITECTURE + INTERIORS
 44-46 SCRUTTON STREET, LEVEL,
 LONDON, EC2A 4HU, UNITED KINGDOM.
CLIENT:
 MEADOW RESIDENTIAL
 FIRST FLOOR, 30 GREAT
 MARLBOROUGH STREET, LONDON,
 W1F 7JZ.

DRAWING TITLE
 GA_LEVEL 08_OVERALL PLAN

STRUCTURAL ENGINEER:
 H&E
 2 PEAR TREE COURT, LONDON,
 EC1R 6DS.
MECHANICAL / ELECTRICAL ENGINEER:
 CHEWMAN BROS
 BAYTON HOUSE, 8-10 KIRBY STREET,
 LONDON, EC1N 8TS.

LANDSCAPE ARCHITECT:
 OUTESCAPE
 THE BOATHOUSE, 27 FERRY
 ROAD, TESSINGTON, TW11 9NN.

**Arney
 Fender
 Katsalidis**

SCALE
 1 : 500@ A1

REVISION / DRAWING No.
 P1 | PLANNING

A10-08-01

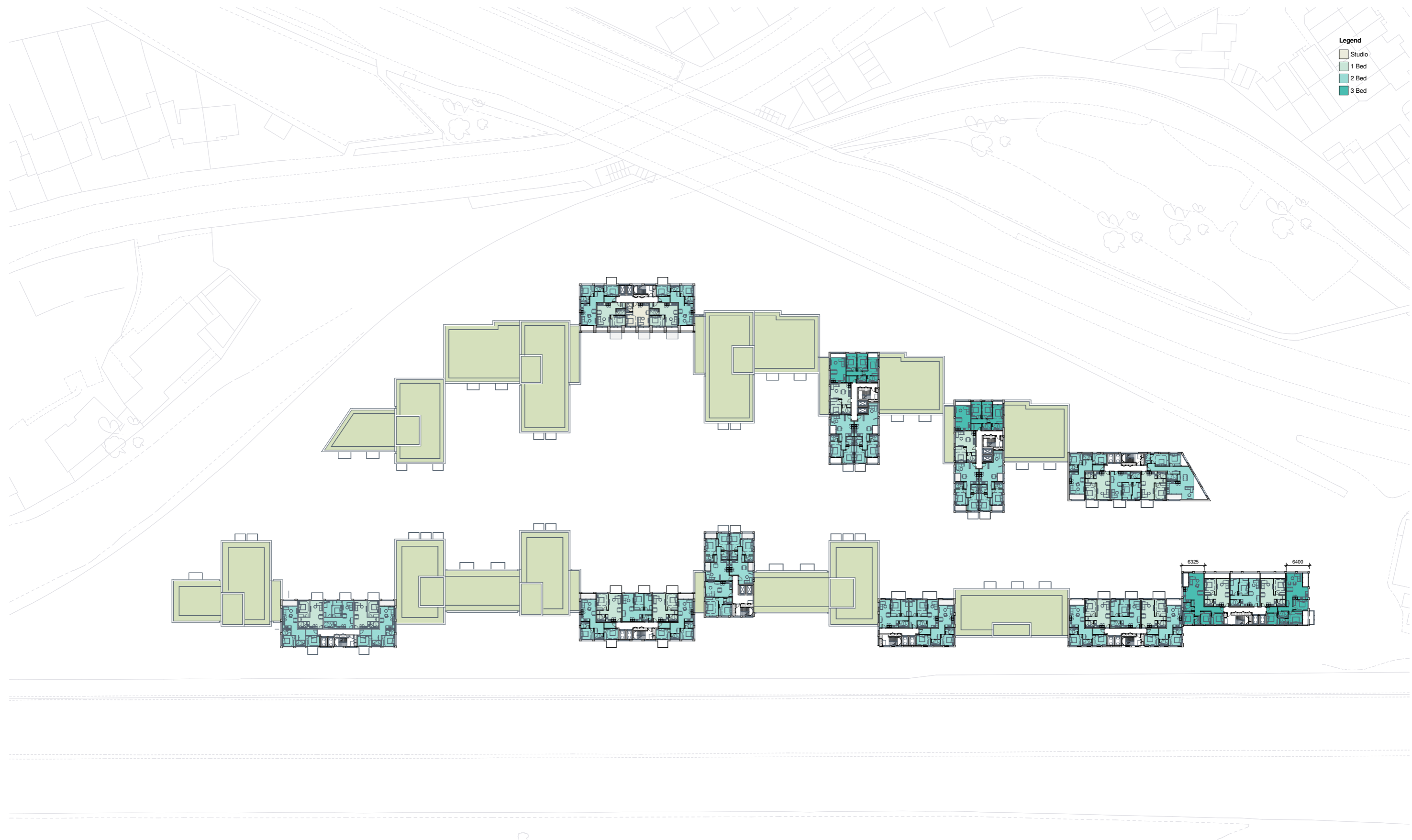

- Legend**
- Studio
 - 1 Bed
 - 2 Bed
 - 3 Bed

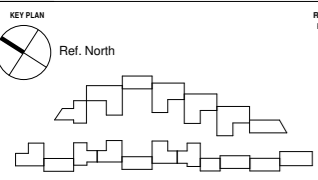

REV	DATE	DESCRIPTION
P1	15.03.19	Planning issued for information

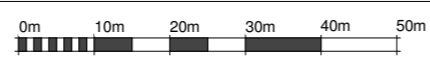

NOTES
 Check and verify all dimensions prior to commencement of work.
 This drawing shall be read in conjunction with all other contract documents including those by other consultants, and including specifications.
 Seek clarification of inconsistencies/ conflicts.
 Figured dimensions shall take precedence to scaled dimensions.

DRAWN	CHECKED	JOB NO.
MMR	JC	44032

This drawing is COPYRIGHT and shall remain the property of
ARNEY FENDER KATSAIDIS

CLIENT
 Meadow Residential

PROJECT
 Mill Hill - London

ARCHITECTS:
 A&A ARCHITECTURE + INTERIORS
 44-46 SCRUTTON STREET, LEVEL 2,
 LONDON, EC2A 4HU, UNITED KINGDOM.
CLIENT:
 MEADOW RESIDENTIAL
 FIRST FLOOR, 30 GREAT
 MARLBOROUGH STREET, LONDON,
 W1F 7JZ.

STRUCTURAL ENGINEER:
 I&E
 2 PEAR TREE COURT, LONDON,
 EC1R 8DS.
MECHANICAL / ELECTRICAL ENGINEER:
 CHEWMAN BROS
 BAYTON HOUSE, 8-10 KIRBY STREET,
 LONDON, EC1N 8TS.

LANDSCAPE ARCHITECT:
 OUTESCAPE
 THE BOATHOUSE, 27 FERRY
 ROAD, TESSINGTON, TW11 9NN.

Arney Fender Katsalidis

DRAWING TITLE
 GA_LEVEL 09_OVERALL PLAN

SCALE
 1 : 500@ A1

REVISION / DRAWING No.
 P1 | PLANNING

A10-09-01

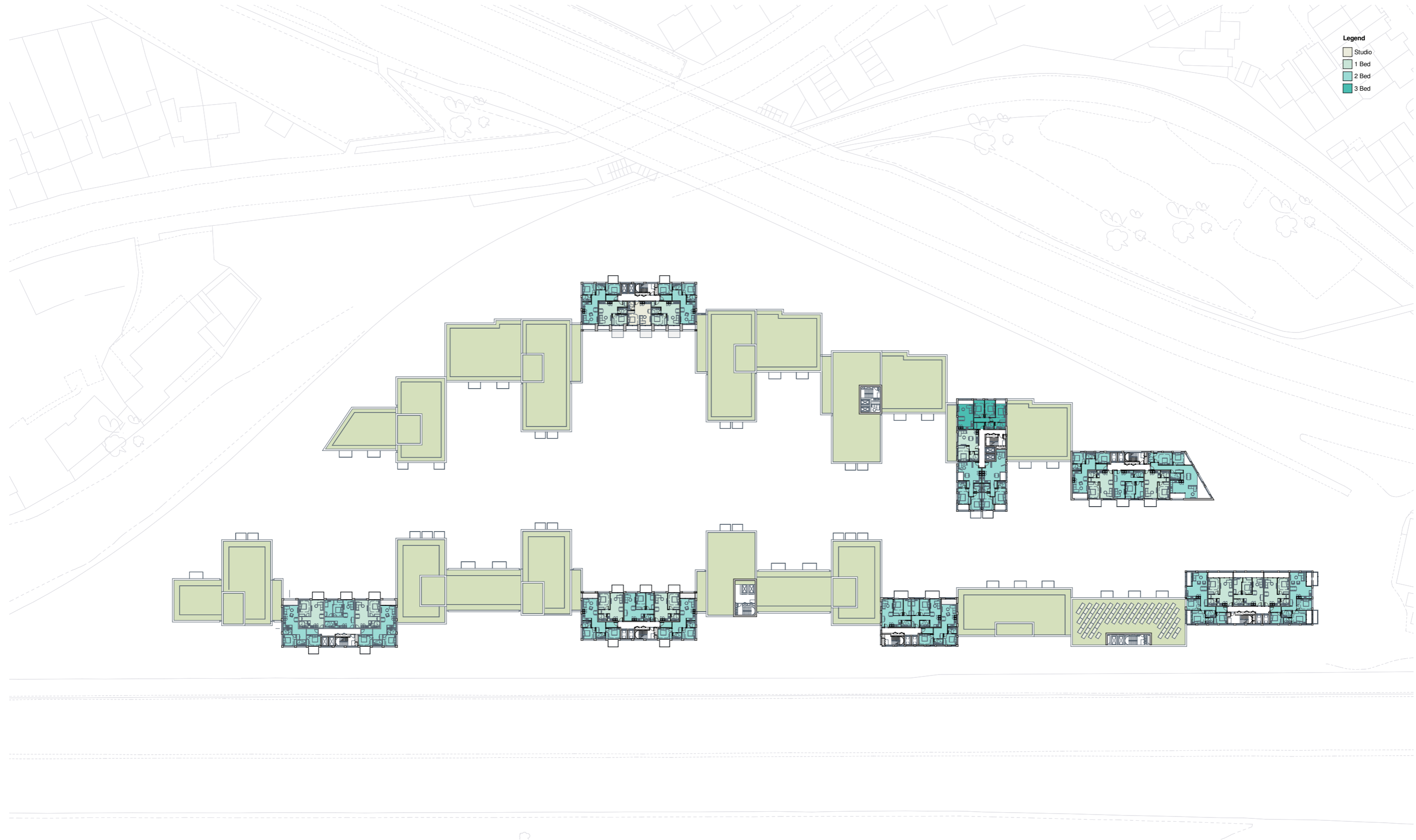

- Legend**
- Studio
 - 1 Bed
 - 2 Bed
 - 3 Bed

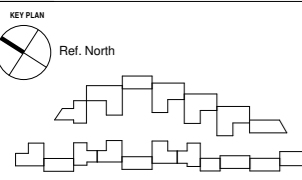

REV	DATE	DESCRIPTION
P1	15.03.19	Planning issued for information

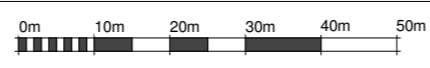

NOTES
 Check and verify all dimensions prior to commencement of work.
 This drawing shall be read in conjunction with all other contract documents including those by other consultants, and including specifications.
 Seek clarification of inconsistencies/ conflicts.
 Figured dimensions shall take precedence to scaled dimensions.

DRAWN	CHECKED	JOB NO.
MMR	JC	44032

This drawing is COPYRIGHT and shall remain the property of
ARNEY FENDER KATSAIDIS

CLIENT
 Meadow Residential

PROJECT
 Mill Hill - London

ARCHITECTS:
 A&A ARCHITECTURE + INTERIORS
 44-46 SCRUTTON STREET, LEVEL 2,
 LONDON, EC2A 4HU, UNITED KINGDOM.

CLIENT:
 MEADOW RESIDENTIAL
 FIRST FLOOR, 50 GREAT
 MARLBOROUGH STREET, LONDON,
 W1F 7JZ.

STRUCTURAL ENGINEER:
 ISES
 2 PEAR TREE COURT, LONDON,
 EC1R 8DS.

MECHANICAL / ELECTRICAL ENGINEER:
 CHEWMAN BROS
 BAYTON HOUSE, 8-10 KIRBY STREET,
 LONDON, EC1N 8TS.

LANDSCAPE ARCHITECT:
 OUTESCAPE
 THE BOATHOUSE, 27 FERRY
 ROAD, TESSINGTON, TW11 9NN.

Arney Fender Katsalidis

DRAWING TITLE
 GA_LEVEL 10_OVERALL PLAN

SCALE
 1 : 500@ A1

REVISION / DRAWING No.
 P1 | PLANNING

A10-10-01

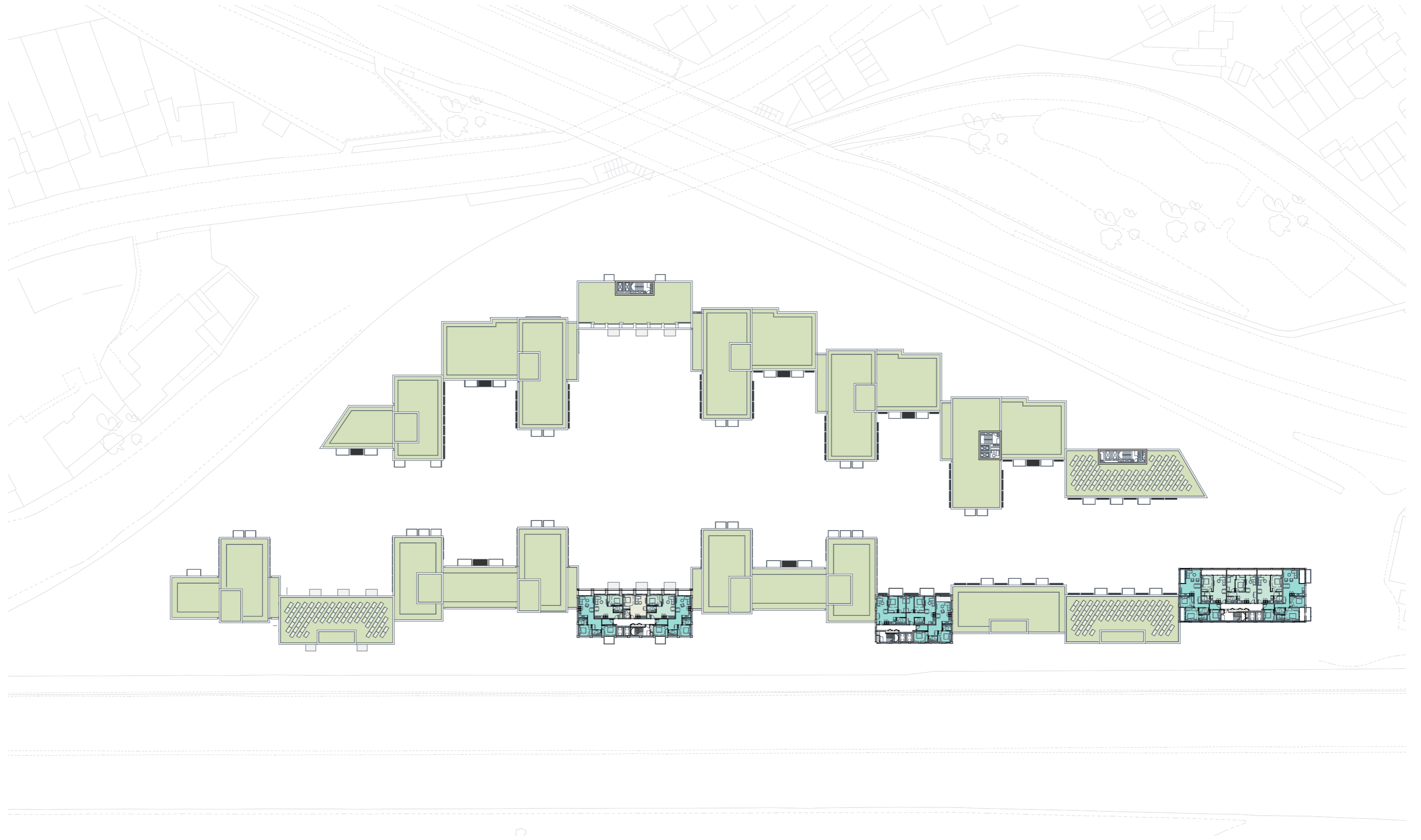

KEY PLAN

Ref. North

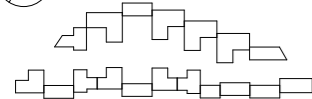

REV	DATE	DESCRIPTION
P1	15.03.19	Planning issued for information

NOTES
 Check and verify all dimensions prior to commencement of work.
 This drawing shall be read in conjunction with all other contract documents including those by other consultants, and including specifications.
 Seek clarification of inconsistencies/ conflicts.
 Figured dimensions shall take precedence to scaled dimensions.

DRAWN	CHECKED	JOB NO.
Author	Checker	44032

This drawing is COPYRIGHT and shall remain the property of
ARNEY FENDER KATSAIDIS

CLIENT
 Meadow Residential

PROJECT
 Mill Hill - London

ARCHITECTS:
 AFA ARCHITECTURE + INTERIORS
 44-46 SCRUTTON STREET, LEVEL,
 LONDON, EC2A 4HW, UNITED KINGDOM.
CLIENT:
 MEADOW RESIDENTIAL
 FIRST FLOOR 30 GREAT
 MARLBOROUGH STREET, LONDON,
 W1F 7JZ.

DRAWING TITLE
 GA_LEVEL 11_OVERALL PLAN

STRUCTURAL ENGINEER:
 IVE
 2 PEAR TREE COURT, LONDON,
 EC1R 8DS.
MECHANICAL / ELECTRICAL ENGINEER:
 CHEWMAN BROS
 SUTTON HOUSE, 8-10 KIRBY STREET,
 LONDON, EC1N 8TS.

LANDSCAPE ARCHITECT:
 OUTERSIDE
 THE BOATHOUSE, 27 FERRY
 ROAD, TESSINGTON, TW11 9NN.

**Arney
 Fender
 Katsalidis**

SCALE
 1 : 500@ A1

REVISION / DRAWING No.
 P1 | PLANNING

A10-11-01

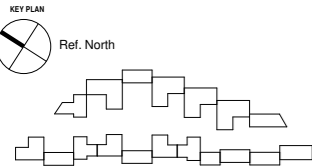

REV	DATE	DESCRIPTION
P1	15.03.19	Planning issued for information

NOTES
 Check and verify all dimensions prior to commencement of work.
 This drawing shall be read in conjunction with all other contract documents including those by other consultants, and including specifications.
 Seek clarification of inconsistencies/ conflicts.
 Figured dimensions shall take precedence to scaled dimensions.

DRAWN	CHECKED	JOB NO.
Author	Checker	44032

This drawing is COPYRIGHT and shall remain the property of
ARNEY FENDER KATSAIDIS

CLIENT
 Meadow Residential

PROJECT
 Mill Hill - London

ARCHITECTS:
 A&A ARCHITECTURE + INTERIORS
 44-46 SCRUTTON STREET, LEVEL 2,
 LONDON, EC2A 4HN, UNITED KINGDOM.
CLIENT:
 MEADOW RESIDENTIAL
 FIRST FLOOR 30 GREAT
 MARLBOROUGH STREET, LONDON,
 W1F 7JZ

DRAWING TITLE
 GA_LEVEL 12_OVERALL PLAN

STRUCTURAL ENGINEER:
 IVE
 2 PEAR TREE COURT, LONDON,
 EC1R 8DS
MECHANICAL / ELECTRICAL ENGINEER:
 CHEWMAN BROS
 BAYTON HOUSE, 8-10 KIRBY STREET,
 LONDON, EC1N 8TS.

LANDSCAPE ARCHITECT:
 OUTERSIDE
 THE BOATHOUSE, 27 FERRY
 ROAD, TESSINGTON, TW11 9NN.

Arney Fender Katsalidis

SCALE
 1 : 500@ A1

REVISION / DRAWING No.
 P1 | PLANNING

A10-12-01

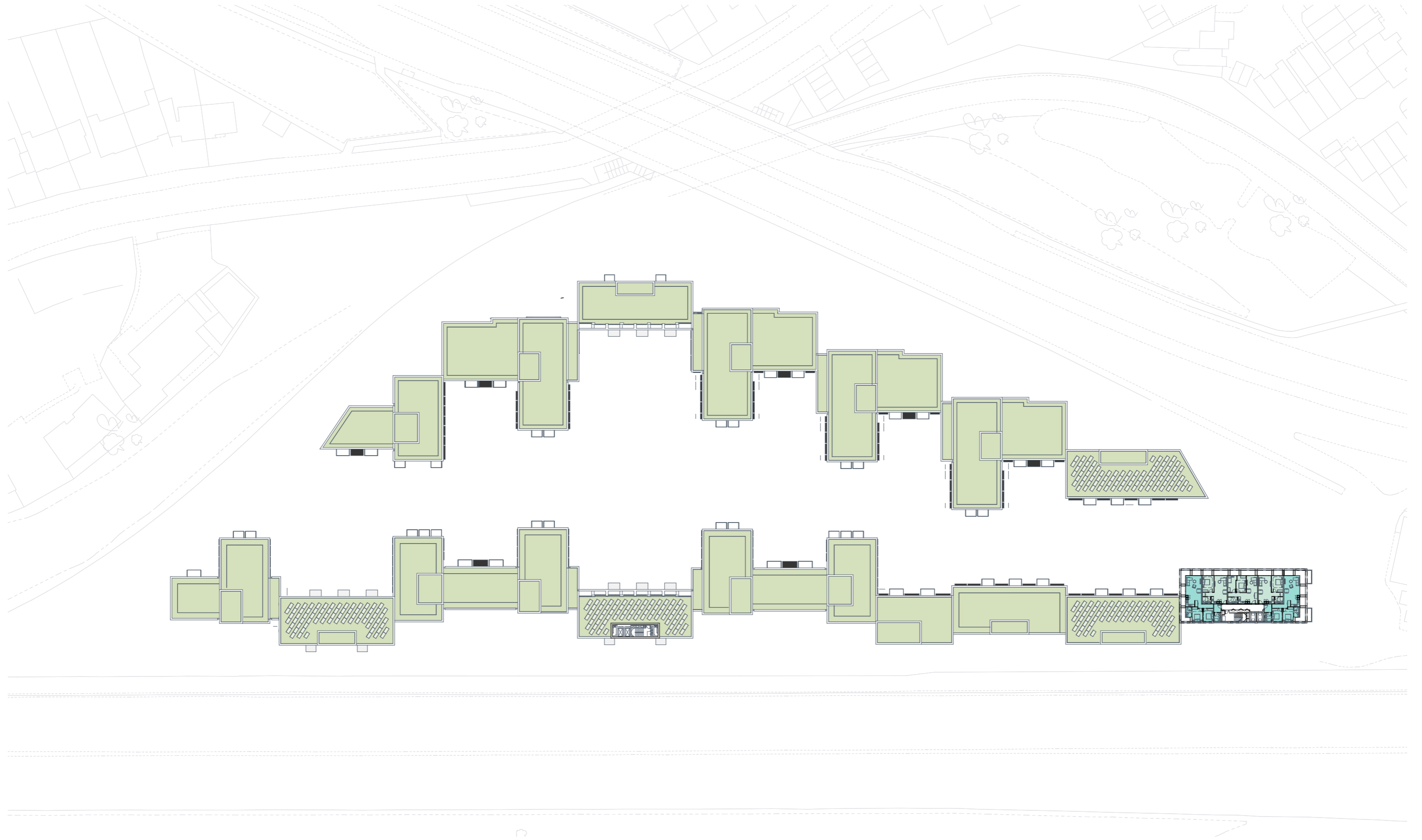

KEY PLAN



Ref. North

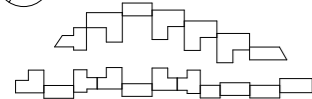

REV	DATE	DESCRIPTION
P1	15.03.19	Planning issued for information

NOTES
 Check and verify all dimensions prior to commencement of work.
 This drawing shall be read in conjunction with all other contract documents including those by other consultants, and including specifications.
 Seek clarification of inconsistencies/ conflicts.
 Figured dimensions shall take precedence to scaled dimensions.

DRAWN	CHECKED	JOB NO.
Author	Checker	44032

This drawing is COPYRIGHT and shall remain the property of
ARNEY FENDER KATSAIDIS

CLIENT
 Meadow Residential

PROJECT
 Mill Hill - London

ARCHITECTS:
 A&A ARCHITECTURE + INTERIORS
 44-46 SCRUTTON STREET, LEVEL, LONDON, EC2A 4HN, UNITED KINGDOM.
CLIENT:
 MEADOW RESIDENTIAL
 FIRST FLOOR 30 GREAT MARLBOROUGH STREET, LONDON, W1T 2JE.

DRAWING TITLE
 GA_LEVEL 13-14_OVERALL PLAN

STRUCTURAL ENGINEER:
 I&E
 2 PEAR TREE COURT, LONDON, EC1R 8DS.
MECHANICAL / ELECTRICAL ENGINEER:
 CHEPMAN BROS
 8-10 KIRBY STREET, LONDON, EC1N 8TS.

LANDSCAPE ARCHITECT:
 OUTESPACE
 THE BOATHOUSE, 27 FERRY ROAD, TESSINGTON, TW11 9NN.

Arney Fender Katsalidis

SCALE
 1 : 500@ A1

REVISION / DRAWING No.
 P1 | PLANNING

A10-13-01

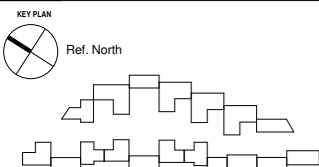
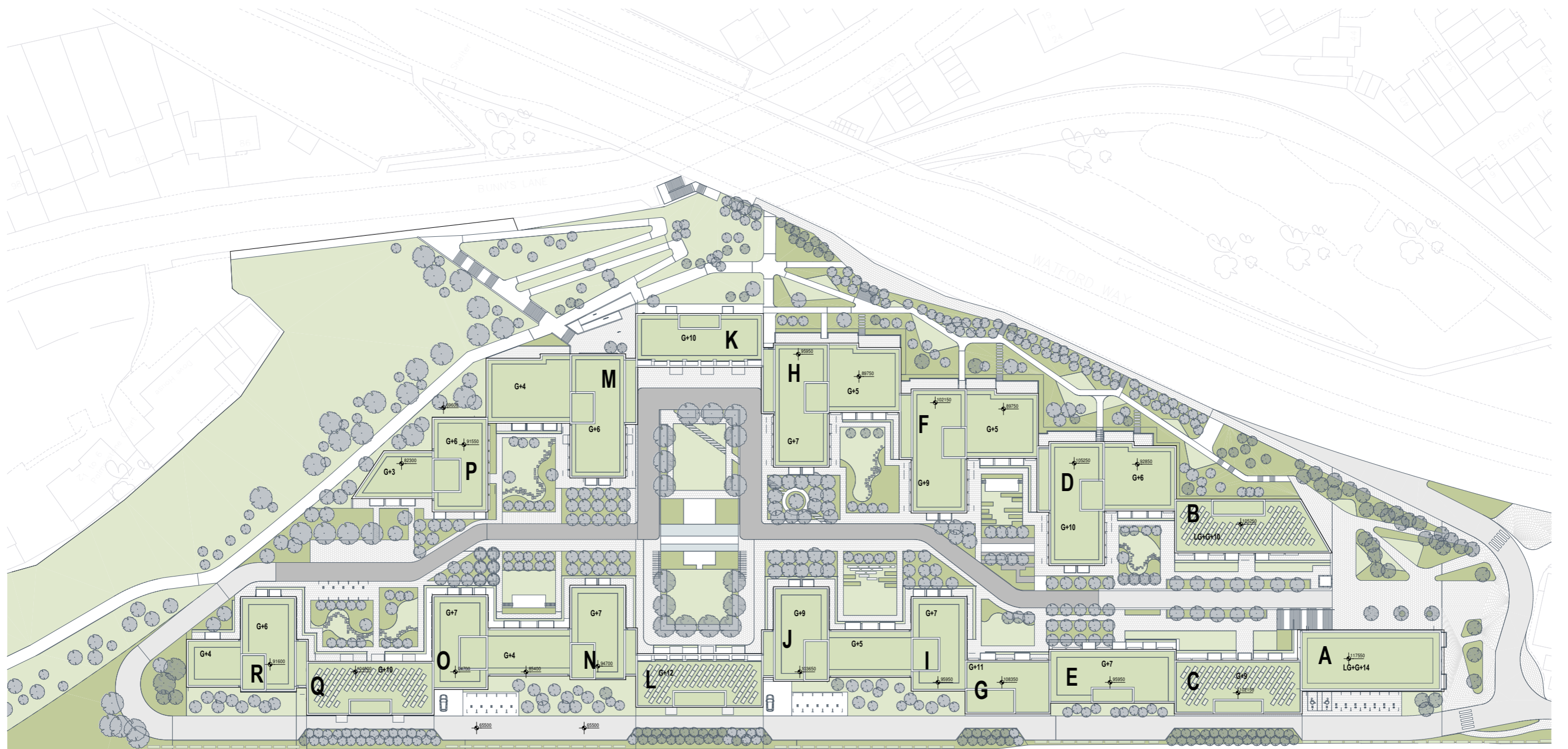

REV	DATE	DESCRIPTION
P1	15.03.19	Planning issued for information

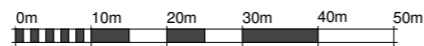

NOTES
 Check and verify all dimensions prior to commencement of work.
 This drawing shall be read in conjunction with all other contract documents including those by other consultants, and including specifications.
 Seek clarification of inconsistencies/ conflicts.
 Figured dimensions shall take precedence to scaled dimensions.

DRAWN	CHECKED	JOB NO.
MMR	JC	44032

This drawing is COPYRIGHT and shall remain the property of

CLIENT
 Meadow Residential

PROJECT
 Mill Hill - London

ARCHITECTS:
 AFA ARCHITECTURE + INTERIORS
 44-48 SCRUTTON STREET, LONDON,
 LONDON, EC2A 4HN, UNITED KINGDOM.

CLIENT:
 MEADOW RESIDENTIAL
 FIRST FLOOR, 91 GREAT
 MARLBOROUGH STREET, LONDON,
 W1F 7JL

PROJECT TITLE
 GA_LEVEL ROOF_OVERALL PLAN

STRUCTURAL ENGINEER:
 NICE
 4 PEAR TREE COURT, LONDON,
 EC1R 0DE

MECHANICAL / ELECTRICAL ENGINEER:
 CHAPMAN BROS
 SAFFRON HOUSE, 8-10 KIRBY STREET,
 LONDON, EC1N 8TS

LANDSCAPE ARCHITECT:
 OUTERSPACE
 THE BOATHOUSE, 27 FERRY
 ROAD, TEDDINGTON, TW11 9UN.

**Arney
 Fender
 Katsalidis**

SCALE
 As indicated@ A1

REVISION / DRAWING No.	REVISION / DRAWING No.	REVISION / DRAWING No.
P1	PLANNING	A10-15-01

18.0 ARCHITECTURAL DRAWING SET

18.0 Architectural Drawing Set

18.5 Enlarged Plans



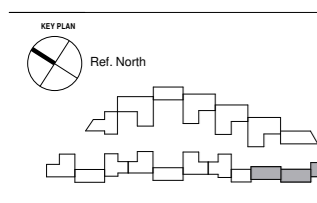

REV	DATE	DESCRIPTION
P1	15.03.19	Planning issued for information

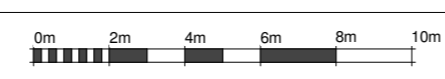

NOTES
 Check and verify all dimensions prior to commencement of work.
 This drawing shall be read in conjunction with all other contract documents including those by other consultants, and including specifications.
 Seek clarification of inconsistencies/ conflicts.
 Figured dimensions shall take precedence to scaled dimensions.

DRAWN	CHECKED	JOB NO.
MMR	JC	44032

This drawing is COPYRIGHT and shall remain the property of
ARNEY FENDER KATSAIDIS

CLIENT
 Meadow Residential

PROJECT
 Mill Hill - London

ARCHITECTS:
 A&A ARCHITECTURE + INTERIORS
 44-46 SCRUTTON STREET, LEVEL,
 LONDON, EC4A 4HN, UNITED KINGDOM.
CLIENT:
 MEADOW RESIDENTIAL
 FIRST FLOOR 30 GREAT
 MARLBOROUGH STREET, LONDON,
 W1T 7AE.

DRAWING TITLE
 LEVEL 00_SHEET 01

STRUCTURAL ENGINEER:
 IVE
 2 PEAR TREE COURT, LONDON,
 EC1R 6DB.
MECHANICAL / ELECTRICAL ENGINEER:
 CHEWMAN BROS
 5/10 KIRBY STREET,
 LONDON, EC1N 8TS.

LANDSCAPE ARCHITECT:
 OUTSCAPE
 THE BOATHOUSE, 27 FERRY
 ROAD, TEDDINGTON, TW11 9NN.

SCALE
 1:100@A1

REVISION / DRAWING No.
 P1 | PLANNING | A11-00-01

Arney Fender Katsalidis

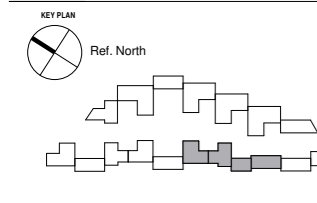
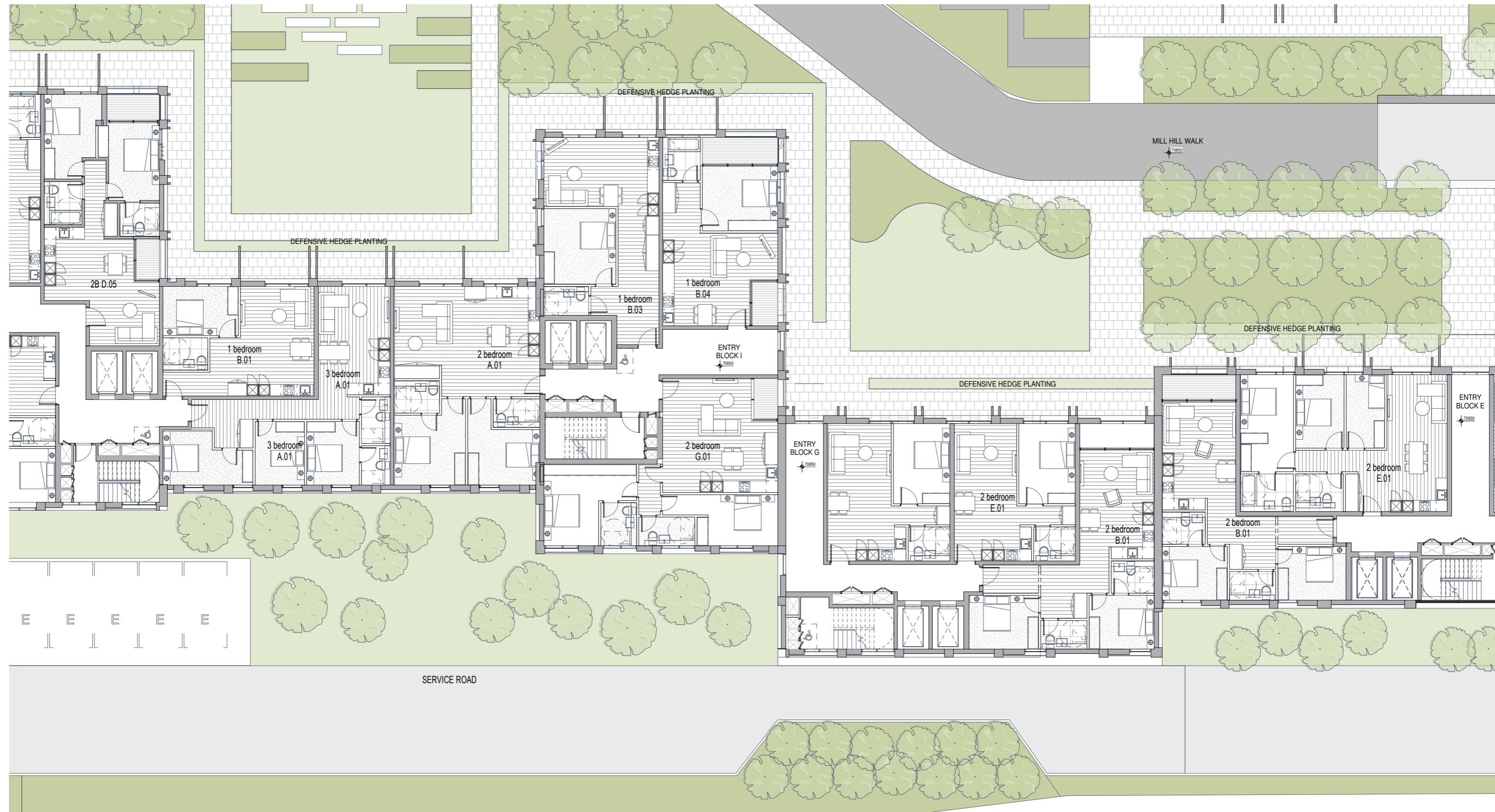

REV	DATE	DESCRIPTION
P1	15.03.19	Planning issued for information

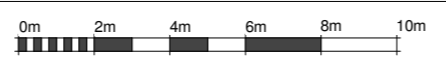

NOTES
 Check and verify all dimensions prior to commencement of work.
 This drawing shall be read in conjunction with all other contract documents including those by other consultants, and including specifications.
 Seek clarification of inconsistencies/ conflicts.
 Figured dimensions shall take precedence to scaled dimensions.

DRAWN	CHECKED	JOB NO.
MMR	JC	44032

This drawing is COPYRIGHT and shall remain the property of
ARNEY FENDER KATSAIDIS

CLIENT
 Meadow Residential

PROJECT
 Mill Hill - London

ARCHITECTS:
 AFA ARCHITECTURE + INTERIORS
 44-46 SCRUTTON STREET, LEVEL 2
 LONDON, EC1A 4HN, UNITED KINGDOM.
CLIENT:
 MEADOW RESIDENTIAL
 FIRST FLOOR, 30 GREAT
 MARLBOROUGH STREET, LONDON,
 W1F 7JZ.

DRAWING TITLE
 LEVEL 00_SHEET 02

STRUCTURAL ENGINEER:
 IVE
 2 PEAR TREE COURT, LONDON,
 EC1R 6DB.
MECHANICAL / ELECTRICAL ENGINEER:
 CHEWMAN BROS
 BARTON HOUSE, 8-10 KIRBY STREET,
 LONDON, EC1N 8TS.

LANDSCAPE ARCHITECT:
 OUTERSIDE
 THE BOATHOUSE, 27 FERRY
 ROAD, TEDDINGTON, TW11 9HN.

Arney Fender Katsalidis

SCALE
 1:100@A1

REVISION / DRAWING No.
 P1 | PLANNING

A11-00-02

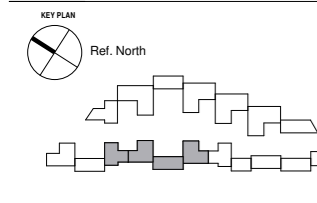
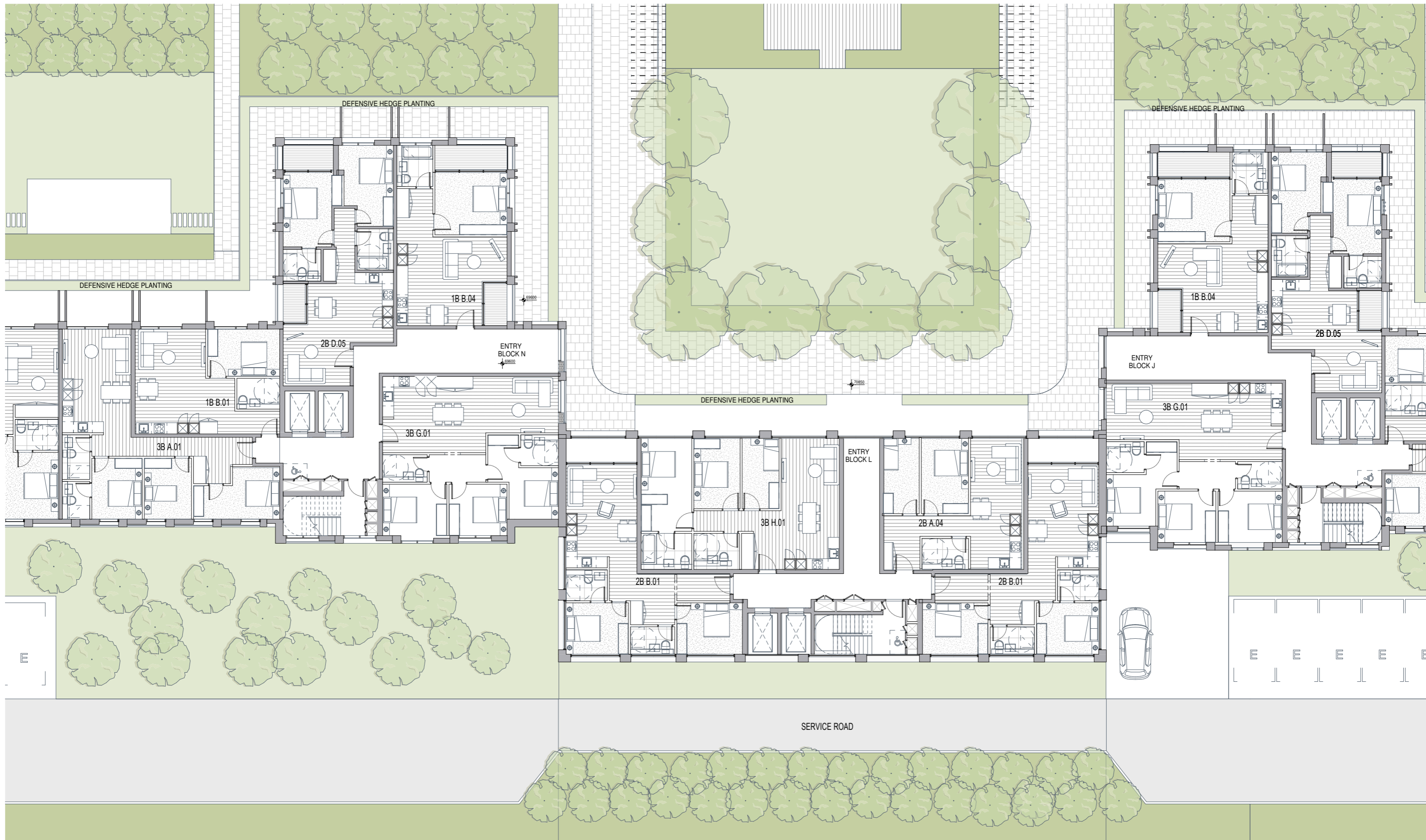

REV	DATE	DESCRIPTION
P1	15.03.19	Planning issued for information

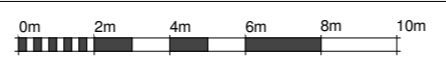

NOTES
 Check and verify all dimensions prior to commencement of work.
 This drawing shall be read in conjunction with all other contract documents including those by other consultants, and including specifications.
 Seek clarification of inconsistencies/ conflicts.
 Figured dimensions shall take precedence to scaled dimensions.

DRAWN	CHECKED	JOB NO.
MMR	JC	44032

This drawing is COPYRIGHT and shall remain the property of
ARNEY FENDER KATSAIDIS

CLIENT
 Meadow Residential

PROJECT
 Mill Hill - London

ARCHITECTS:
 A&A ARCHITECTURE + INTERIORS
 44-46 SCRUTTON STREET, LEVEL,
 LONDON, EC4A 4HN, UNITED KINGDOM.
CLIENT:
 MEADOW RESIDENTIAL
 FIRST FLOOR, 30 GREAT
 MARLBOROUGH STREET, LONDON,
 W1F 7JZ.

DRAWING TITLE
 LEVEL 00_SHEET 03

STRUCTURAL ENGINEER:
 I&E
 2 PEAR TREE COURT, LONDON,
 EC1R 8DB.
MECHANICAL / ELECTRICAL ENGINEER:
 CHEWMAN BROS
 8-10 KIRBY STREET,
 LONDON, EC1N 8TS.

LANDSCAPE ARCHITECT:
 OUTERSIDE
 THE BOATHOUSE, 27 FERRY
 ROAD, TESSINGTON, TW11 9NN.

Arney Fender Katsalidis

SCALE
 1:100@A1

REVISION / DRAWING No.
 P1 | PLANNING

A11-00-03

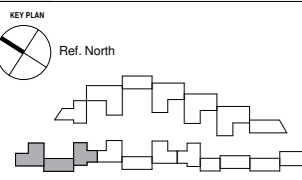

REV	DATE	DESCRIPTION
P1	15.03.19	Planning issued for information

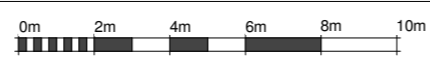

NOTES
 Check and verify all dimensions prior to commencement of work.
 This drawing shall be read in conjunction with all other contract documents including those by other consultants, and including specifications.
 Seek clarification of inconsistencies/ conflicts.
 Figured dimensions shall take precedence to scaled dimensions.

DRAWN	CHECKED	JOB NO.
MMR	JC	44032

This drawing is COPYRIGHT and shall remain the property of
ARNEY FENDER KATSAIDIS

CLIENT
 Meadow Residential

PROJECT
 Mill Hill - London

ARCHITECTS:
 A&A ARCHITECTURE + INTERIORS
 44-46 SCRUTTON STREET, LEVEL, LONDON, EC4A 4HS, UNITED KINGDOM.
CLIENT:
 MEADOW RESIDENTIAL
 FIRST FLOOR, 31 GREAT MARLBOROUGH STREET, LONDON, W1T 7AE.

DRAWING TITLE
 LEVEL 00_SHEET 04

STRUCTURAL ENGINEER:
 I&E
 2 PEAR TREE COURT, LONDON, EC1R 4DB.
MECHANICAL / ELECTRICAL ENGINEER:
 CHEWMAN BROS
 BARTON HOUSE, 8-10 KIRBY STREET, LONDON, EC1N 8TS.

LANDSCAPE ARCHITECT:
 OUTERSIDE
 THE BOATHOUSE, 27 FERRY ROAD, TESSINGTON, TW11 9NN.

Arney Fender Katsalidis

SCALE
 1:100@A1

REVISION / DRAWING No.
 P1 | PLANNING

A11-00-04

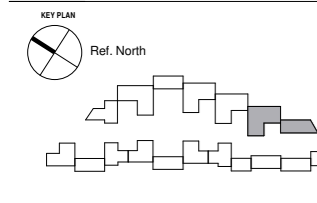
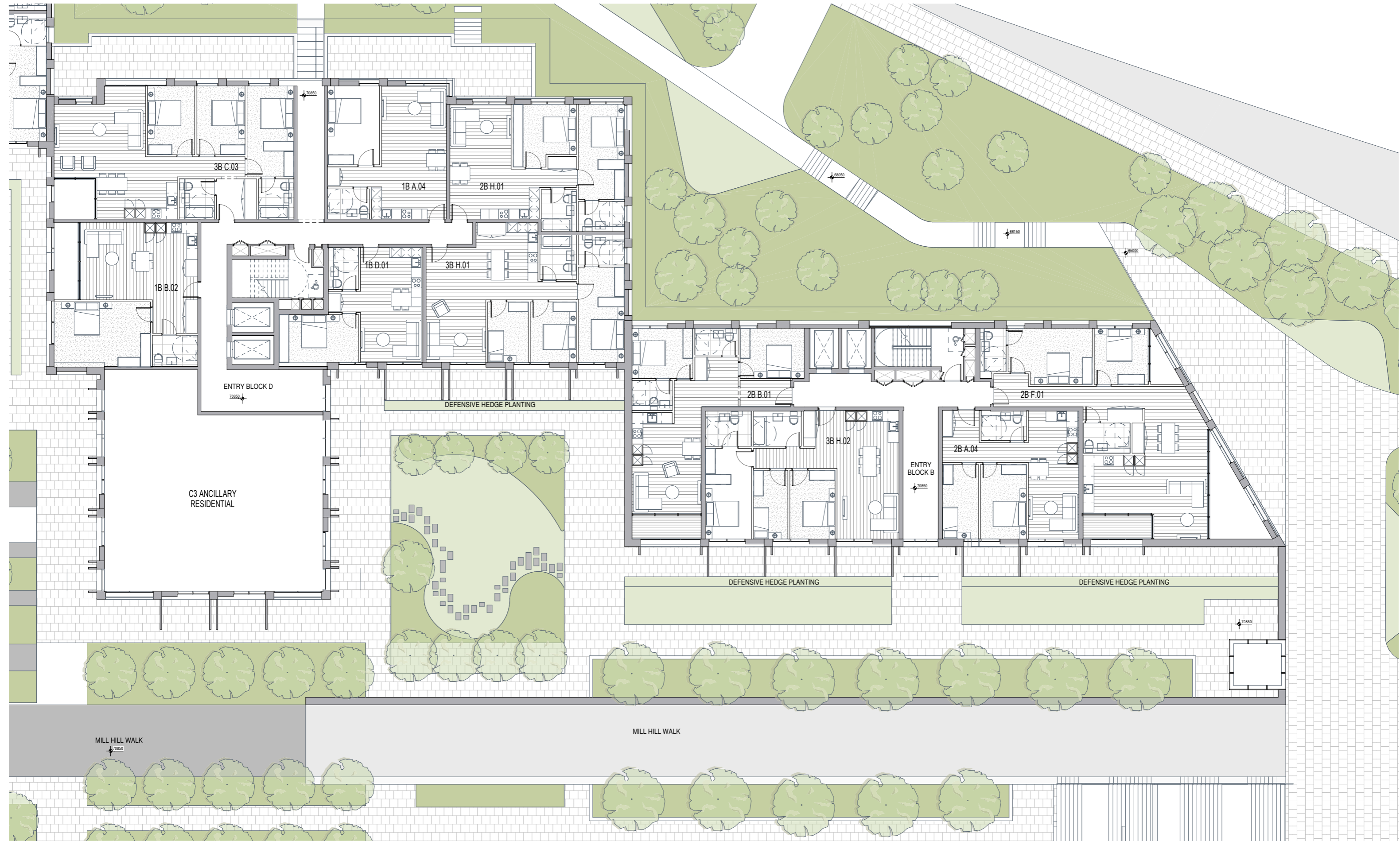

REV	DATE	DESCRIPTION
P1	15.03.19	Planning issued for information

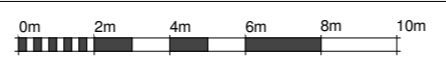

NOTES
Check and verify all dimensions prior to commencement of work.
This drawing shall be read in conjunction with all other contract documents including those by other consultants, and including specifications.
Seek clarification of inconsistencies/ conflicts.
Figured dimensions shall take precedence to scaled dimensions.

DRAWN	CHECKED	JOB NO.
MMR	JC	44032

This drawing is COPYRIGHT and shall remain the property of ARNEY FENDER KATSALIDIS

CLIENT
Meadow Residential

PROJECT
Mill Hill - London

ARCHITECTS:
AFA ARCHITECTURE + INTERIORS
44-46 SCRUTTON STREET, LEVEL,
LONDON, EC2A 4HU, UNITED KINGDOM.
CLIENT:
MEADOW RESIDENTIAL
FIRST FLOOR 31 GREAT
MARLBOROUGH STREET, LONDON,
W1F 7AE.

DRAWING TITLE
LEVEL 00_SHEET 05

STRUCTURAL ENGINEER:
JEE
2 PEAR TREE COURT, LONDON,
EC1R 6DB.
MECHANICAL / ELECTRICAL ENGINEER:
CHEWMAN BROS
SUTTON HOUSE, 8-10 KIRBY STREET,
LONDON, EC1N 8TS.

LANDSCAPE ARCHITECT:
OUTERIDGE
THE BOATHOUSE, 27 FERRY
ROAD, TESSINGTON, TW11 9NN.

Arney Fender Katsalidis

SCALE
1:100@A1

REVISION / DRAWING No.
P1 | PLANNING

A11-00-05

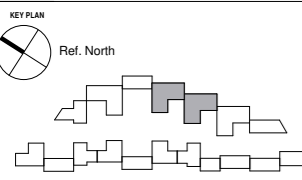
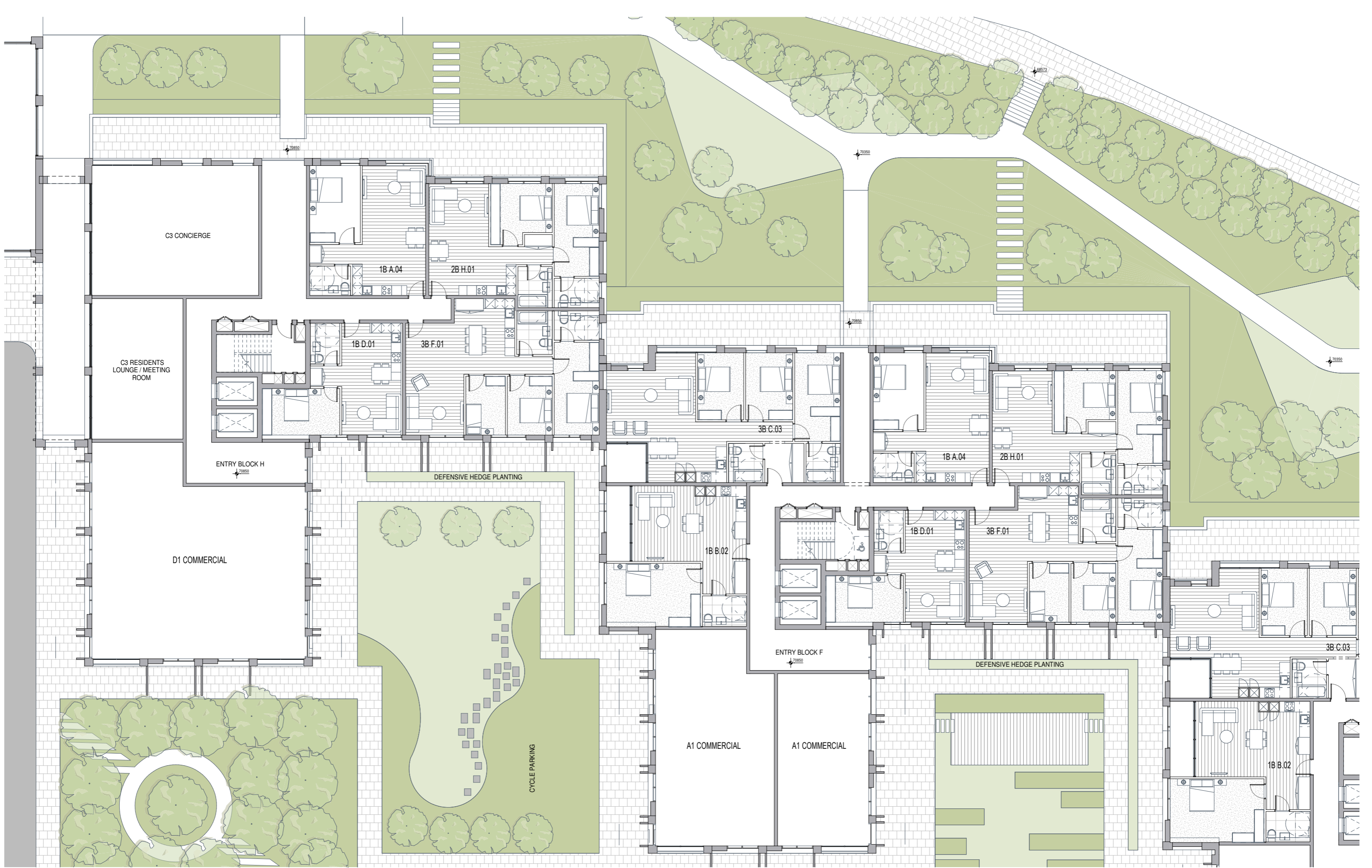

REV	DATE	DESCRIPTION
P1	15.03.19	Planning issued for information

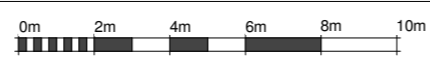

NOTES
 Check and verify all dimensions prior to commencement of work.
 This drawing shall be read in conjunction with all other contract documents including those by other consultants, and including specifications.
 Seek clarification of inconsistencies/ conflicts.
 Figured dimensions shall take precedence to scaled dimensions.

DRAWN	CHECKED	JOB NO.
MMR	JC	44032

This drawing is COPYRIGHT and shall remain the property of
ARNEY FENDER KATSAIDIS

CLIENT
 Meadow Residential

PROJECT
 Mill Hill - London

ARCHITECTS:
 A&A ARCHITECTURE + INTERIORS
 44-46 SCRUTTON STREET, LEVEL,
 LONDON, EC4A 4HW, UNITED KINGDOM.
CLIENT:
 MEADOW RESIDENTIAL
 FIRST FLOOR 00_SHEET
 MARLBOROUGH STREET, LONDON,
 W1F 7JZ.

STRUCTURAL ENGINEER:
 IEE
 2 PEAR TREE COURT, LONDON,
 EC1R 4DB.
MECHANICAL / ELECTRICAL ENGINEER:
 CHEWMAN BROS
 SIXTON HOUSE, 8-10 KIRBY STREET,
 LONDON, EC1N 8TS.

LANDSCAPE ARCHITECT:
 OUTERSIDE
 THE BOATHOUSE, 27 FERRY
 ROAD, TESSINGTON, TW11 9NN.

Arney Fender Katsalidis

DRAWING TITLE
 LEVEL 00_SHEET 06

SCALE
 1:100@A1

REVISION / DRAWING No.
 P1 | PLANNING

A11-00-06

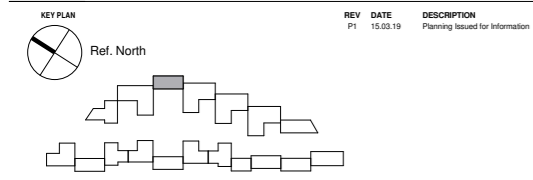
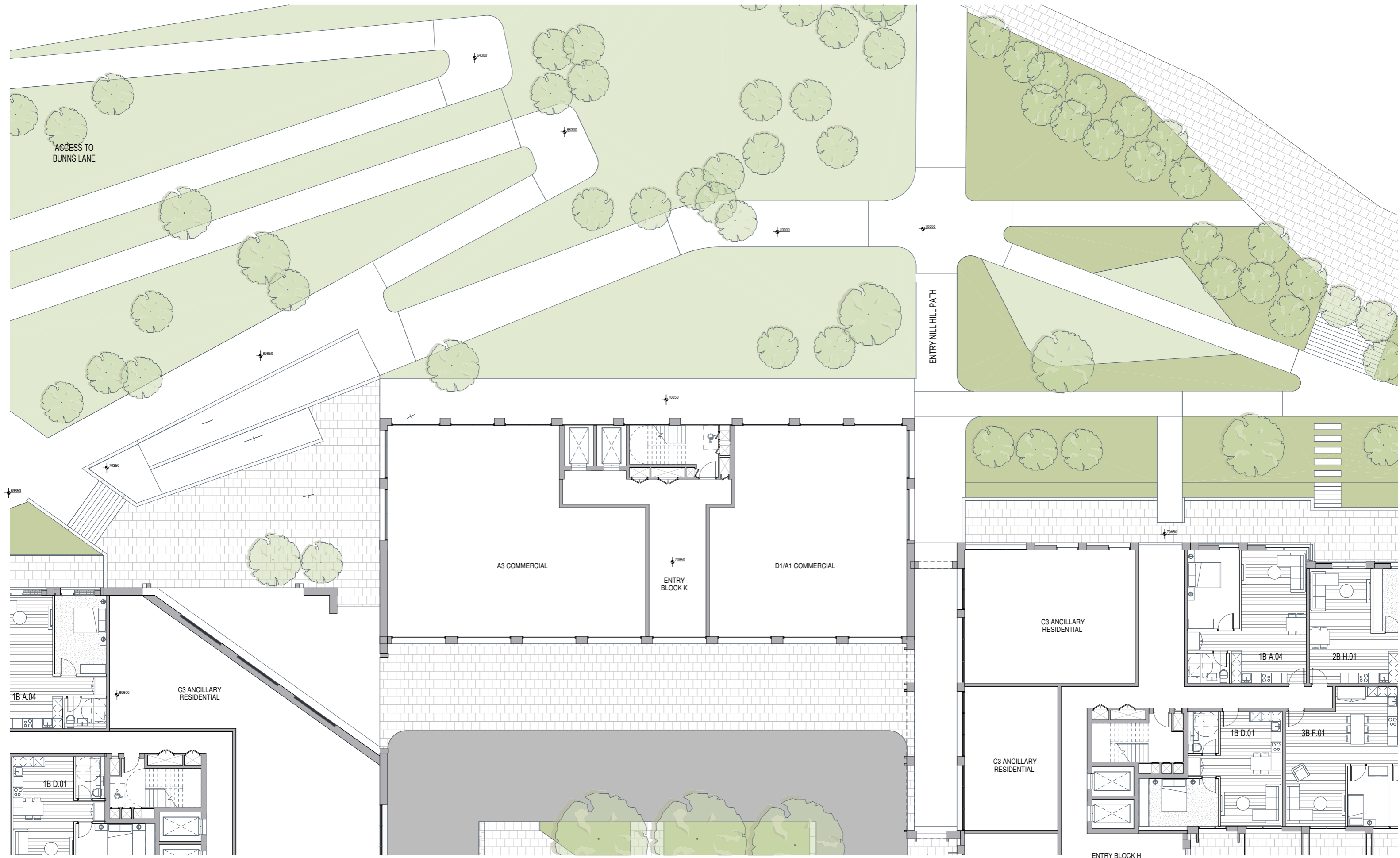

REV	DATE	DESCRIPTION
P1	15.03.19	Planning issued for information

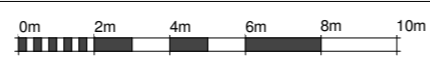

NOTES
 Check and verify all dimensions prior to commencement of work.
 This drawing shall be read in conjunction with all other contract documents including those by other consultants, and including specifications.
 Seek clarification of inconsistencies/ conflicts.
 Figured dimensions shall take precedence to scaled dimensions.

DRAWN	CHECKED	JOB NO.
MMR	JC	44032

This drawing is COPYRIGHT and shall remain the property of ARNEY FENDER KATSAIDIS

CLIENT
 Meadow Residential

PROJECT
 Mill Hill - London

ARCHITECTS:
 AFA ARCHITECTURE + INTERIORS
 44-46 SCRUTTON STREET, LEVEL, LONDON, EC2A 4HN, UNITED KINGDOM.
CLIENT:
 MEADOW RESIDENTIAL
 FIRST FLOOR 30 GREAT MARLBOROUGH STREET, LONDON, W1F 7JZ.

DRAWING TITLE
 LEVEL 00_SHEET 07

STRUCTURAL ENGINEER:
 IEE
 2 PEAR TREE COURT, LONDON, EC1R 8DB.
MECHANICAL / ELECTRICAL ENGINEER:
 CHEWMAN BROS
 610TON HOUSE, 8-10 KIRBY STREET, LONDON, EC1N 8TS.

LANDSCAPE ARCHITECT:
 GARDENAGE
 THE BOATHOUSE, 27 FERRY ROAD, TESSINGTON, TW11 9N.

Arney Fender Katsalidis

SCALE
 1:100@A1

REVISION / DRAWING No.
 P1 | PLANNING

DEFENSIVE HEDGE PLANTING

A11-00-07



REV	DATE	DESCRIPTION
P1	15.03.19	Planning issued for Information

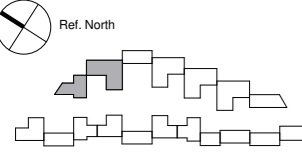

NOTES
 Check and verify all dimensions prior to commencement of work.
 This drawing shall be read in conjunction with all other contract documents including those by other consultants, and including specifications.
 Seek clarification of inconsistencies/ conflicts.
 Figured dimensions shall take precedence to scaled dimensions.

DRAWN	CHECKED	JOB NO.
MMR	JC	44032

This drawing is COPYRIGHT and shall remain the property of
ARNEY FENDER KATSALIDIS

CLIENT
 Meadow Residential

PROJECT
 Mill Hill - London

ARCHITECTS:
 AFK ARCHITECTURE + INTERIORS
 47 & 49 SOUTH STREET, LEVEL 1
 LONDON, EC2A 4HH, UNITED KINGDOM

STRUCTURAL ENGINEER:
 ITS
 7 FEAR TREE COURT, LONDON,
 EC1R 4DS

LANDSCAPE ARCHITECT:
 OUTERSPACE
 THE BOAT HOUSE, 27 FERRY
 ROAD, TEDDINGTON, TW11 9NN

CLIENT:
 MEADOW RESIDENTIAL
 FIRST FLOOR 50 GREAT
 MARLBOROUGH STREET, LONDON,
 W1F 7JS

MECHANICAL / ELECTRICAL ENGINEER:
 CHASMAN BOP
 SAFFRON HOUSE, 6-10 KIRBY STREET,
 LONDON, EC1R 8TS

Arney Fender Katsalidis

DRAWING TITLE
 LEVEL 00_SHEET 08

SCALE
 1:100@A1

REVISION / DRAWING No.
 P1 | PLANNING

A11-00-08

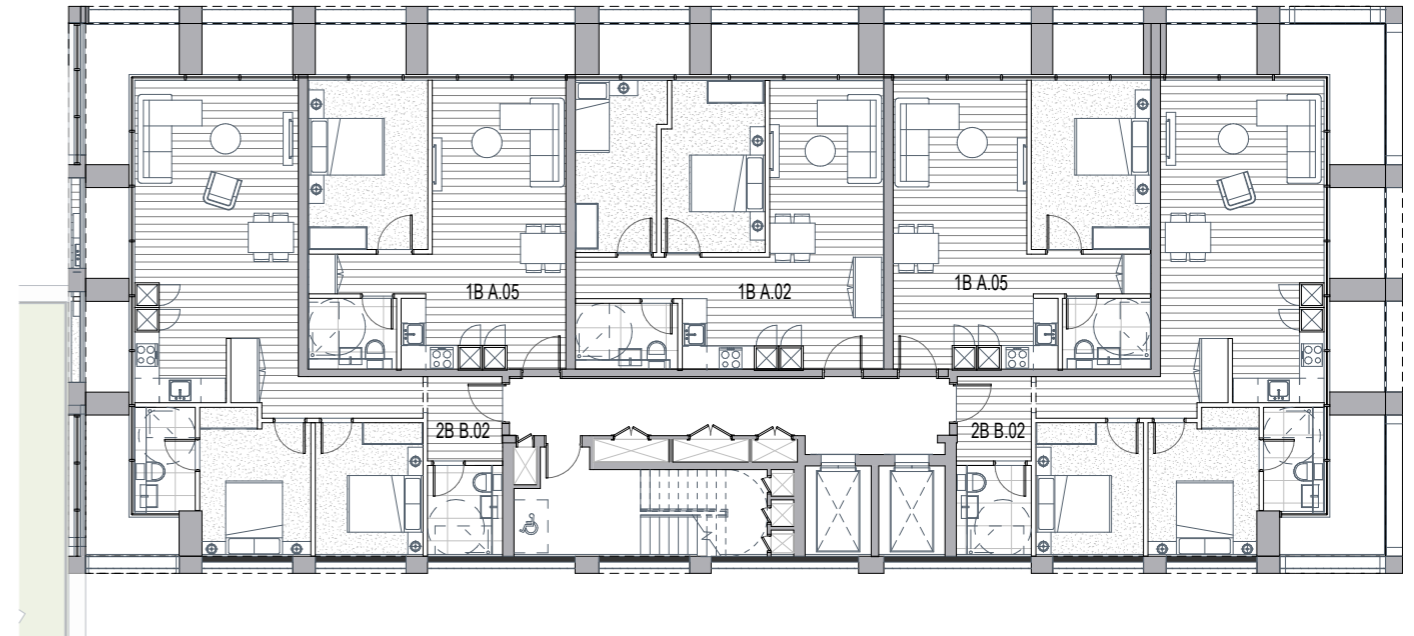

BLOCK A Typical 2

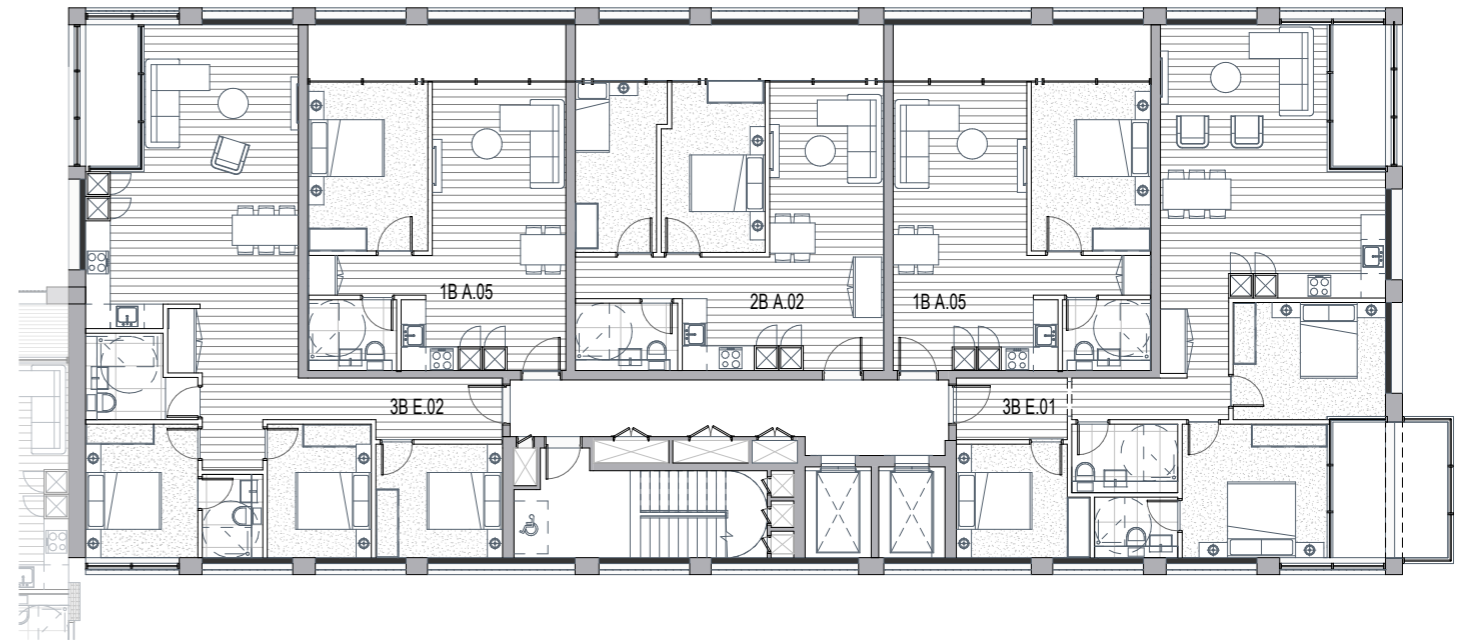

BLOCK A Typical 1

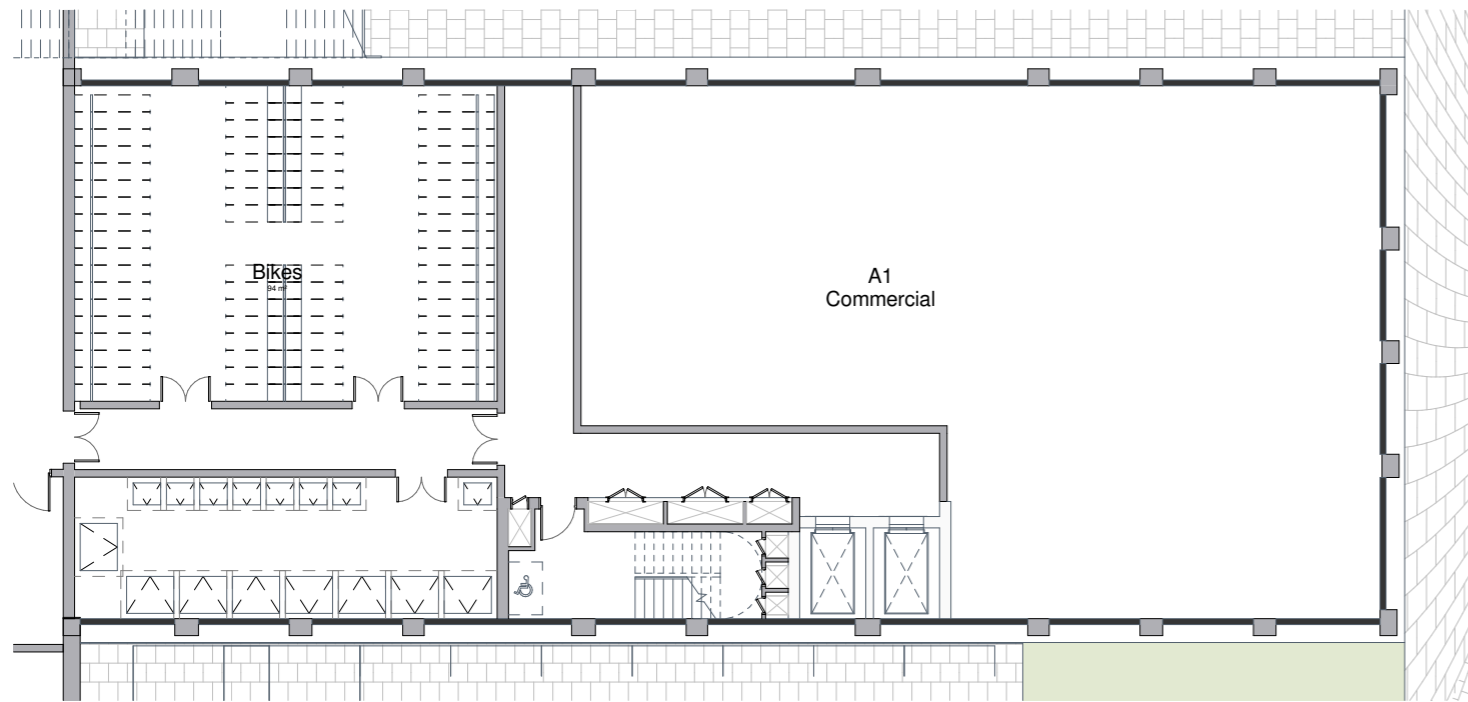

BLOCK A LG Floor

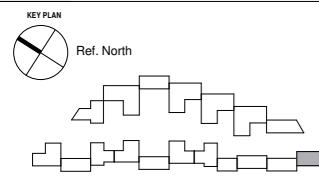

REV	DATE	DESCRIPTION
P1	15.03.19	Planning issued for information

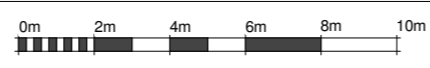

NOTES
 Check and verify all dimensions prior to commencement of work.
 This drawing shall be read in conjunction with all other contract documents including those by other consultants, and including specifications.
 Seek clarification of inconsistencies/ conflicts.
 Figured dimensions shall take precedence to scaled dimensions.

DRAWN	CHECKED	JOB NO.
MMR	JC	44032

This drawing is COPYRIGHT and shall remain the property of ARNEY FENDER KATSAIDIS

CLIENT
 Meadow Residential

PROJECT
 Mill Hill - London

ARCHITECTS:
 AFA ARCHITECTURE + INTERIORS
 44-46 SCRUTTON STREET, LEVEL,
 LONDON, EC2A 4HH, UNITED KINGDOM.
CLIENT:
 MEADOW RESIDENTIAL
 FIRST FLOOR 30 GREAT
 MARLBOROUGH STREET, LONDON,
 W1T 7AE

DRAWING TITLE
 BLOCK A

STRUCTURAL ENGINEER:
 IEE
 2 PEAR TREE COURT, LONDON,
 EC1R 8DB
MECHANICAL / ELECTRICAL ENGINEER:
 CHEWMAN BROS
 BAYTON HOUSE, 8-10 KIRBY STREET,
 LONDON, EC1N 8TS.

LANDSCAPE ARCHITECT:
 OUTERSPACE
 THE BOATHOUSE, 27 FERRY
 ROAD, TEDDINGTON, TW11 9NN.

Arney Fender Katsalidis

SCALE
 1:100@A1

REVISION / DRAWING No.
 P1 | PLANNING

A12-00-01

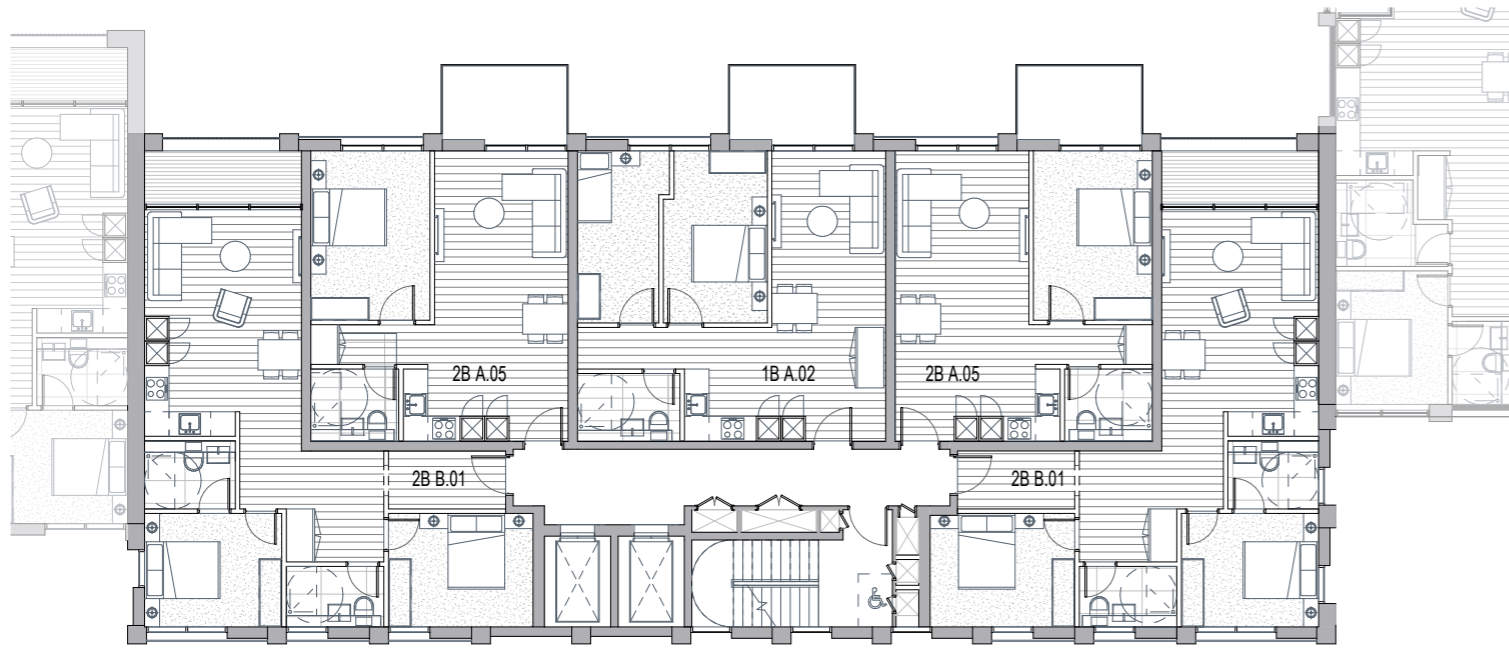

BLOCK C-E-Q_Typical

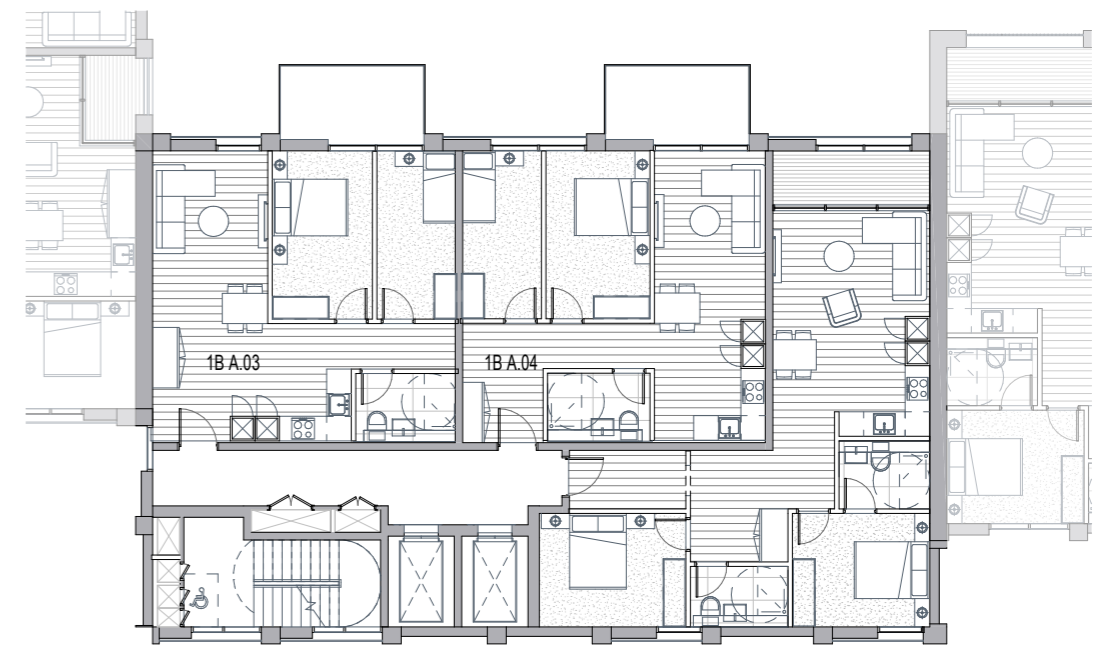

BLOCK G Typical

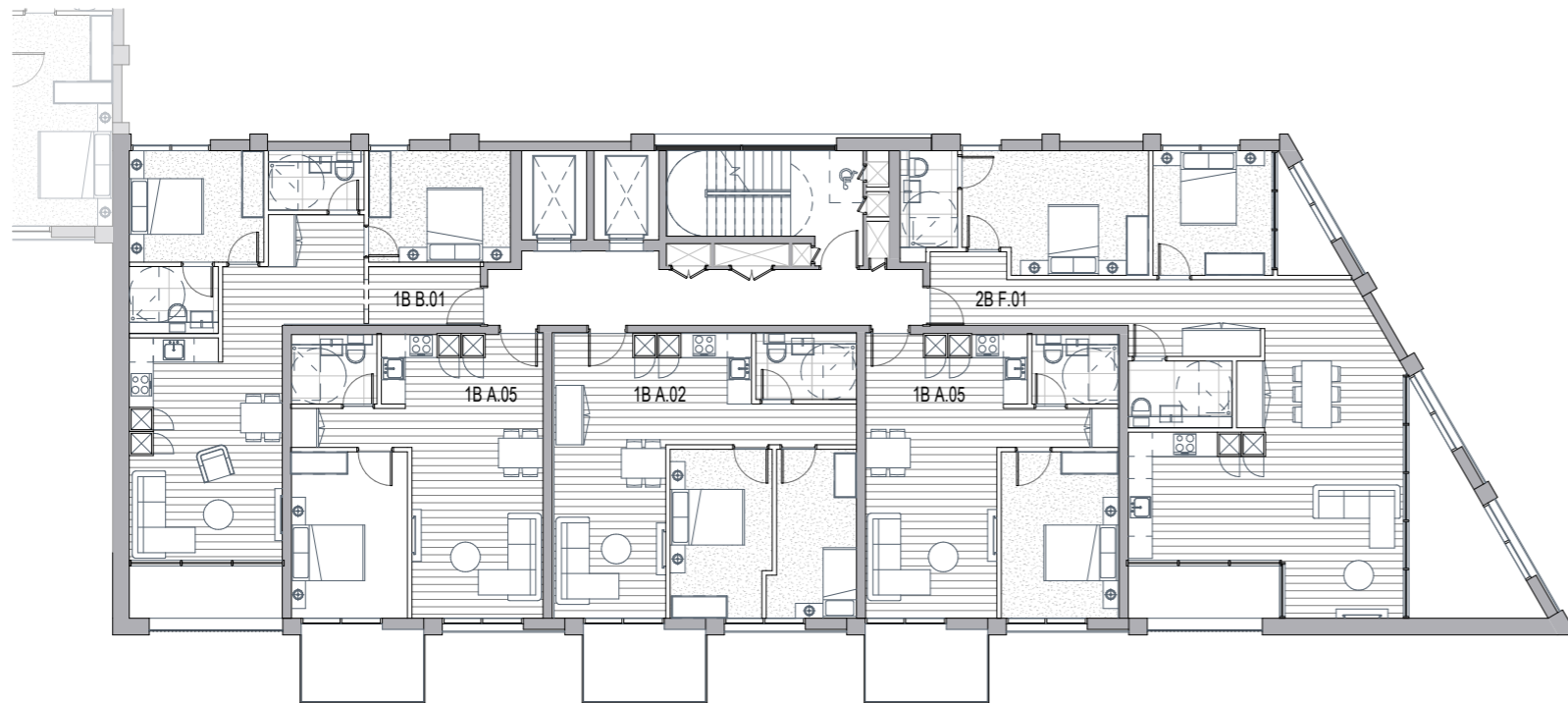

BLOCK B Typical



REV	DATE	DESCRIPTION
P1	15.03.19	Planning issued for information



NOTES
 Check and verify all dimensions prior to commencement of work.
 This drawing shall be read in conjunction with all other contract documents including those by other consultants, and including specifications.
 Seek clarification of inconsistencies/ conflicts.
 Figured dimensions shall take precedence to scaled dimensions.

DRAWN	CHECKED	JOB NO.
MMR	JC	44032

This drawing is COPYRIGHT and shall remain the property of
ARNEY FENDER KATSALIDIS

CLIENT
 Meadow Residential

PROJECT
 Mill Hill - London

ARCHITECTS:
 AFK ARCHITECTURE + INTERIORS
 44-46 SCRUTTON STREET, LEVEL 1,
 LONDON, EC2A 4HH, UNITED KINGDOM.
CLIENT:
 MEADOW RESIDENTIAL
 FIRST FLOOR, 51 GREAT
 MARLBOROUGH STREET, LONDON,
 W1T 2JE

DRAWING TITLE
 BLOCK B-C-E-G-Q

STRUCTURAL ENGINEER:
 IEE
 2 PEAR TREE COURT, LONDON,
 EC1R 6DE
MECHANICAL / ELECTRICAL ENGINEER:
 CHEWMAN BROS
 BAYTON HOUSE, 8-10 KIRBY STREET,
 LONDON, EC1N 8TS.

LANDSCAPE ARCHITECT:
 OUTERSIDE
 THE BATHHOUSE, 27 FERRY
 ROAD, TEDDINGTON, TW11 9NN.

Arney Fender Katsalidis

SCALE
 1:100@A1

REVISION / DRAWING No.
 P1 | PLANNING

A12-00-02

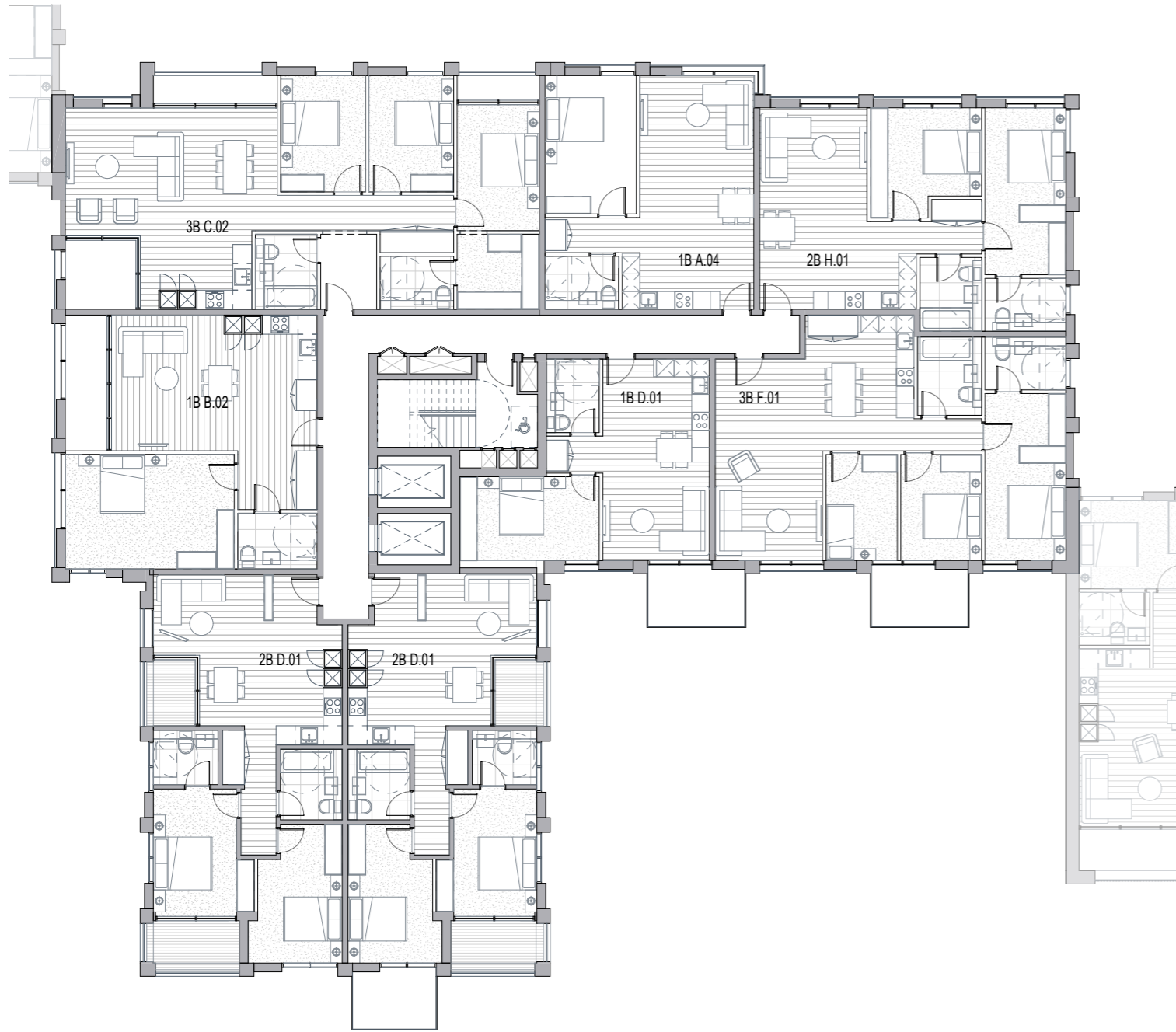

BLOCK D-F-H Typical 1



BLOCK D-F-H Typical 2

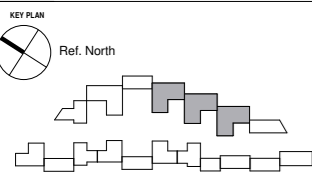

REV	DATE	DESCRIPTION
P1	15.03.19	Planning issued for information



NOTES
 Check and verify all dimensions prior to commencement of work.
 This drawing shall be read in conjunction with all other contract documents including those by other consultants, and including specifications.
 Seek clarification of inconsistencies/ conflicts.
 Figured dimensions shall take precedence to scaled dimensions.

DRAWN	CHECKED	JOB NO.
MMR	JC	44032

This drawing is COPYRIGHT and shall remain the property of ARNEY FENDER KATSAIDIS

CLIENT
 Meadow Residential

PROJECT
 Mill Hill - London

ARCHITECTS:
 A&A ARCHITECTURE + INTERIORS
 44-46 SCRUTTON STREET, LEVEL, LONDON, EC2A 4HN, UNITED KINGDOM.
CLIENT:
 MEADOW RESIDENTIAL
 FIRST FLOOR 30 GREAT MARLBOROUGH STREET, LONDON, W1F 7JZ

DRAWING TITLE
 BLOCK D-F-H

STRUCTURAL ENGINEER:
 IEE
 2 PEAR TREE COURT, LONDON, EC1R 8DS
MECHANICAL / ELECTRICAL ENGINEER:
 CHEWMAN BROS
 BAYTON HOUSE, 8-10 KIRBY STREET, LONDON, EC1N 8TS

LANDSCAPE ARCHITECT:
 OUTERSIDE
 THE BOATHOUSE, 27 FERRY ROAD, TEDDINGTON, TW11 9NN

Arney Fender Katsalidis

SCALE
 1:100@A1

REVISION / DRAWING No.
 P1 | PLANNING

A12-00-03



BLOCK J-N-R Typical 1

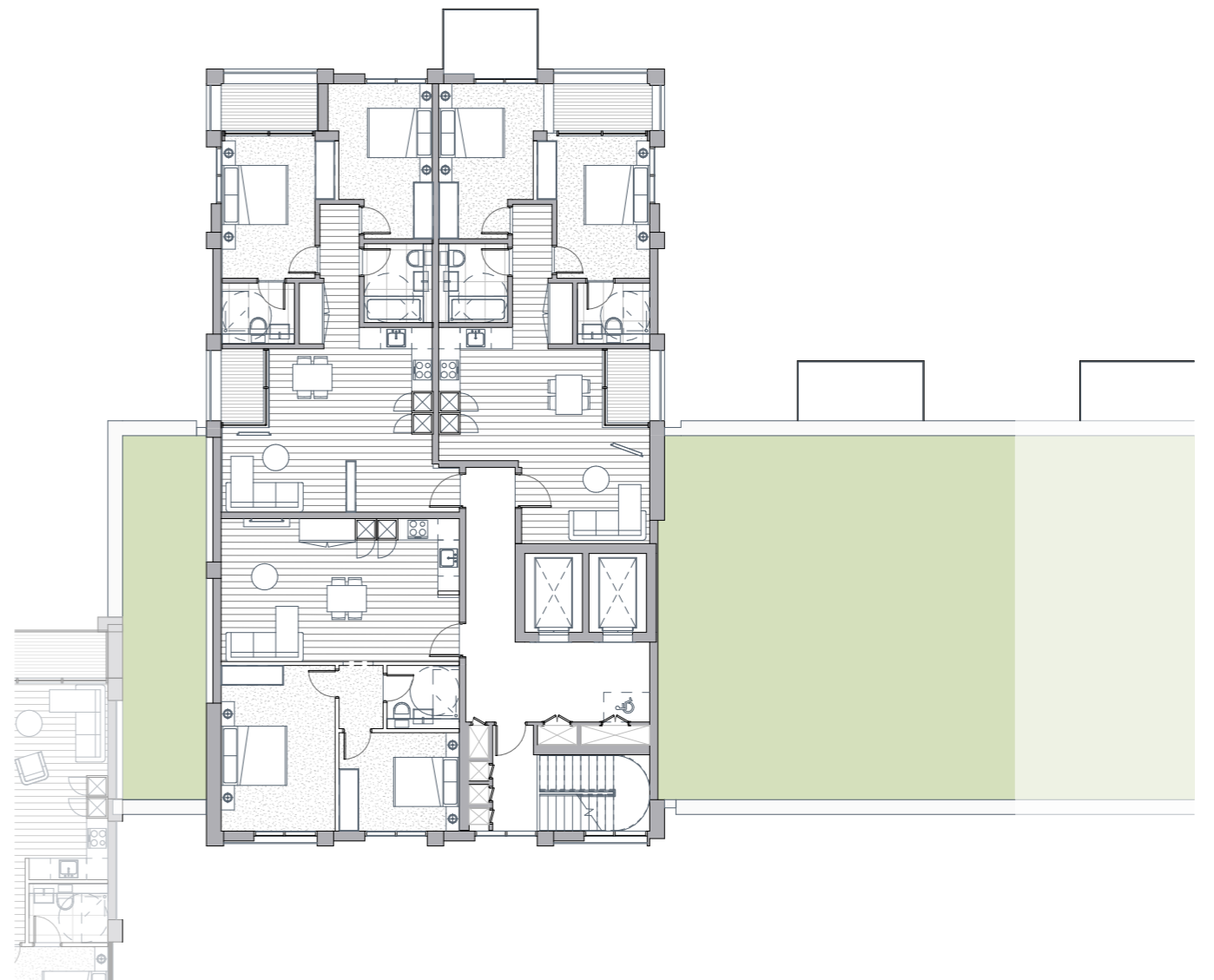

BLOCK J-N-R Typical 2



REV	DATE	DESCRIPTION
P1	15.03.19	Planning issued for information



NOTES
 Check and verify all dimensions prior to commencement of work.
 This drawing shall be read in conjunction with all other contract documents including those by other consultants, and including specifications.
 Seek clarification of inconsistencies/ conflicts.
 Figured dimensions shall take precedence to scaled dimensions.

DRAWN CHECKED JOB NO.
 Author Checker 44032

This drawing is COPYRIGHT and shall remain the property of
ARNEY FENDER KATSALIDIS

CLIENT
 Meadow Residential

PROJECT
 Mill Hill - London

ARCHITECTS:
 AFA ARCHITECTURE + INTERIORS
 44-46 SCRUTTON STREET, LEVEL,
 LONDON, EC2A 4HU, UNITED KINGDOM.
CLIENT:
 MEADOW RESIDENTIAL
 FIRST FLOOR, 31 GREAT
 MARLBOROUGH STREET, LONDON,
 W1T 7AE

DRAWING TITLE
 BLOCK J-N-R

STRUCTURAL ENGINEER:
 IBE
 2 PEAR TREE COURT, LONDON,
 EC1R 8DS
MECHANICAL / ELECTRICAL ENGINEER:
 CHEWMAN BROS
 BAYTON HOUSE, 8-10 KIRBY STREET,
 LONDON, EC1N 8TS

LANDSCAPE ARCHITECT:
 OUTERSIDE
 THE BOATHOUSE, 27 FERRY
 ROAD, TESSINGTON, TW11 9NN

**Arney
 Fender
 Katsalidis**

SCALE
 1:100@A1

REVISION / DRAWING No.
 P1 | PLANNING

A12-00-04



BLOCK I-O Typical 1



BLOCK I-O Typical 2

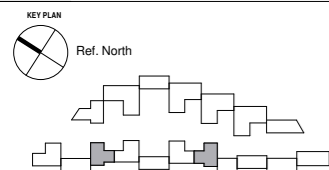

REV	DATE	DESCRIPTION
P1	15.03.19	Planning issued for information



NOTES
 Check and verify all dimensions prior to commencement of work.
 This drawing shall be read in conjunction with all other contract documents including those by other consultants, and including specifications.
 Seek clarification of inconsistencies/ conflicts.
 Figured dimensions shall take precedence to scaled dimensions.

DRAWN	CHECKED	JOB NO.
Author	Checker	44032

This drawing is COPYRIGHT and shall remain the property of
ARNEY FENDER KATSAIDIS

CLIENT
 Meadow Residential

PROJECT
 Mill Hill - London

ARCHITECTS:
 AFA ARCHITECTURE + INTERIORS
 44-46 SCRUTTON STREET, LEVEL,
 LONDON, EC2A 4HN, UNITED KINGDOM.
CLIENT:
 MEADOW RESIDENTIAL
 FIRST FLOOR, 51 GREAT
 MARLBOROUGH STREET, LONDON,
 W1T 7JZ

DRAWING TITLE
 BLOCK I-O

STRUCTURAL ENGINEER:
 IEE
 2 PEAR TREE COURT, LONDON,
 EC1R 8DS
MECHANICAL / ELECTRICAL ENGINEER:
 CHEWMAN BROS
 BAYTON HOUSE, 8-10 KIRBY STREET,
 LONDON, EC1N 8TS.

LANDSCAPE ARCHITECT:
 OUTERSIDE
 THE BOATHOUSE, 27 FERRY
 ROAD, TEDDINGTON, TW11 9NN.

**Arney
 Fender
 Katsalidis**

SCALE
 1:100@A1

REVISION / DRAWING No.
 P1 | PLANNING

A12-00-05

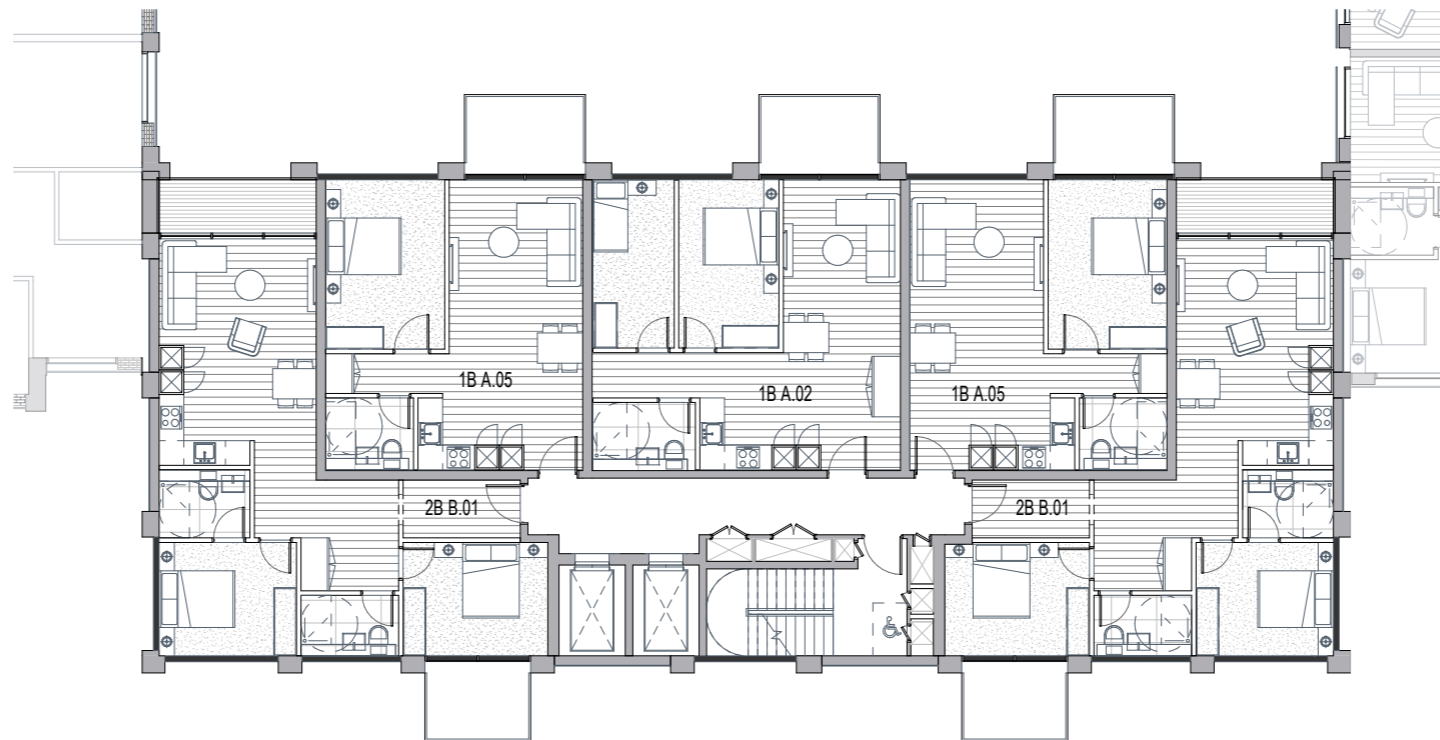
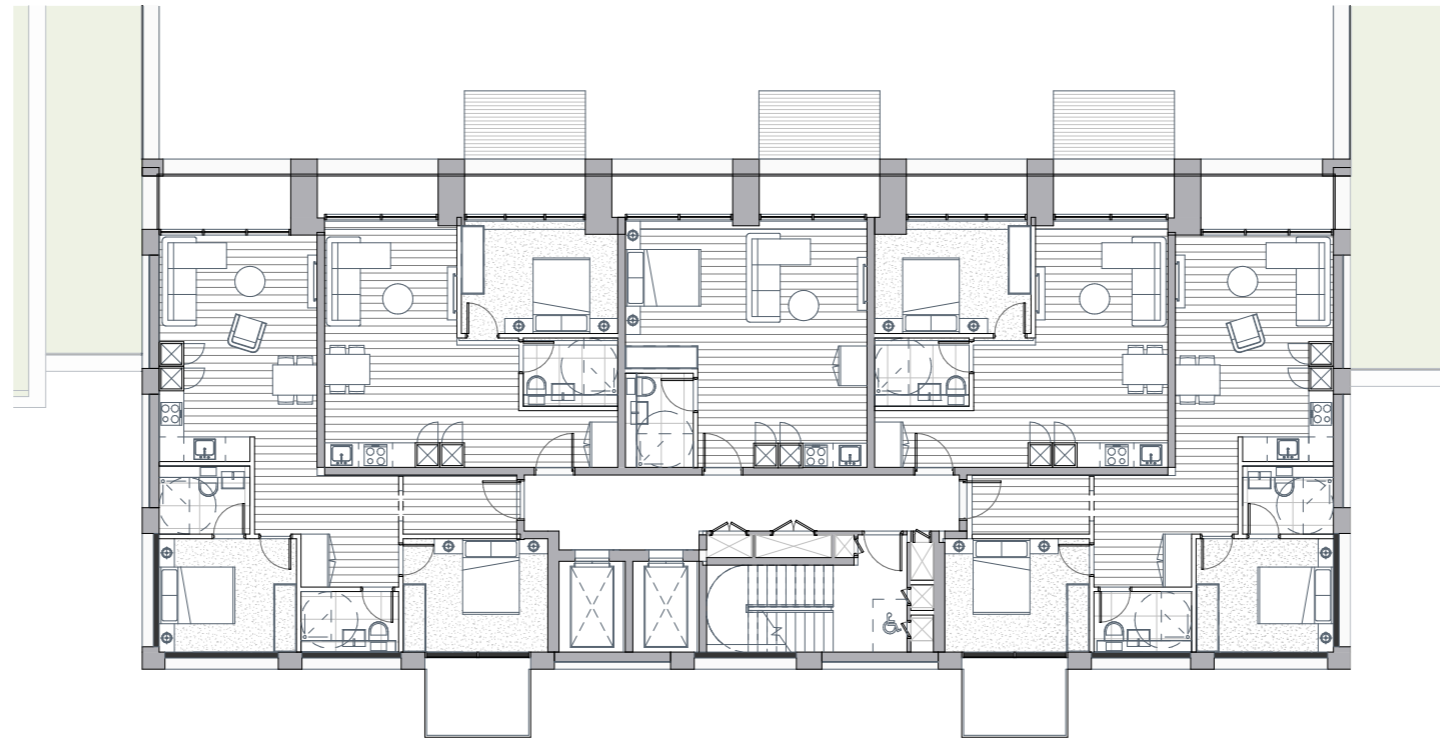

BLOCK K-L Typical 1

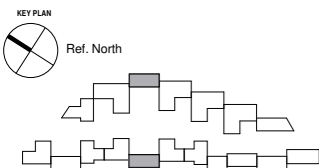

REV	DATE	DESCRIPTION
P1	15.03.19	Planning issued for information



NOTES
 Check and verify all dimensions prior to commencement of work.
 This drawing shall be read in conjunction with all other contract documents including those by other consultants, and including specifications.
 Seek clarification of inconsistencies/ conflicts.
 Figured dimensions shall take precedence to scaled dimensions.

DRAWN	CHECKED	JOB NO.
Author	Checker	44032

This drawing is COPYRIGHT and shall remain the property of
ARNEY FENDER KATSAIDIS

CLIENT
 Meadow Residential

PROJECT
 Mill Hill - London

ARCHITECTS:
 AFA ARCHITECTURE + INTERIORS
 44-46 SCRUTTON STREET, LEVEL,
 LONDON, EC2A 4HH, UNITED KINGDOM.
CLIENT:
 MEADOW RESIDENTIAL
 FIRST FLOOR, 30 GREAT
 MARLBOROUGH STREET, LONDON,
 W1T 2JE.

DRAWING TITLE
 BLOCK K-L

STRUCTURAL ENGINEER:
 IEE
 2 PEAR TREE COURT, LONDON,
 EC1R 8DE
MECHANICAL / ELECTRICAL ENGINEER:
 CHEPMAN BROS
 50FTON HOUSE, 8-10 KIRBY STREET,
 LONDON, EC1N 8TS.

LANDSCAPE ARCHITECT:
 OUTERSIDE
 THE BOATHOUSE, 27 FERRY
 ROAD, TESSINGTON, TW11 9NN.

**Arney
 Fender
 Katsalidis**

SCALE
 1:100@A1

REVISION / DRAWING No.
 P1 | PLANNING

A12-00-06

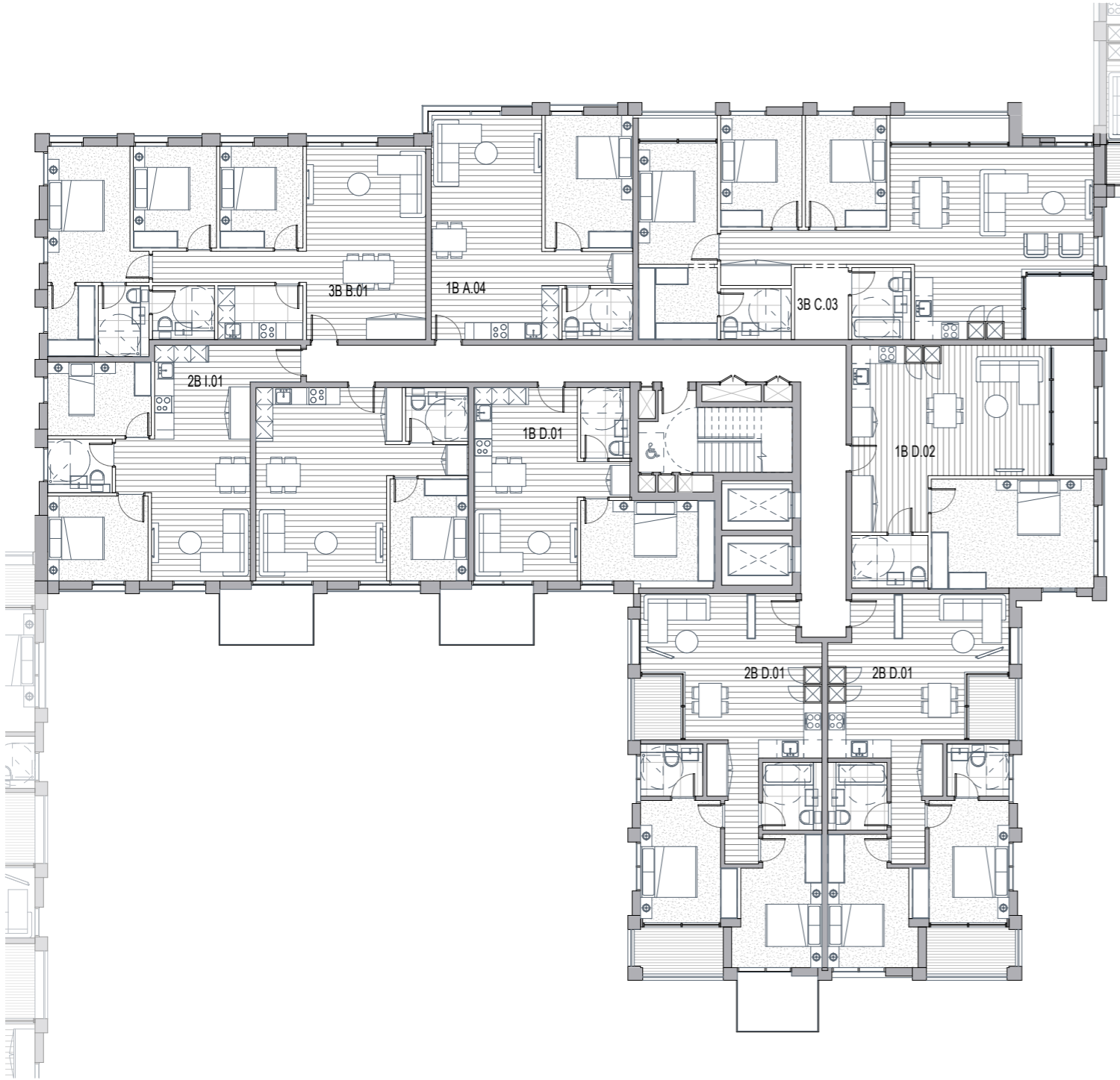

PR-L.03 Block M



PR-L.05 Block M

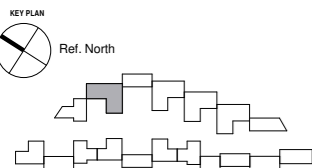

REV	DATE	DESCRIPTION
P1	15.03.19	Planning issued for information



NOTES
 Check and verify all dimensions prior to commencement of work.
 This drawing shall be read in conjunction with all other contract documents including those by other consultants, and including specifications.
 Seek clarification of inconsistencies/ conflicts.
 Figured dimensions shall take precedence to scaled dimensions.

DRAWN CHECKED JOB NO.
 Author Checker 44032

This drawing is COPYRIGHT and shall remain the property of
ARNEY FENDER KATSAIDIS

CLIENT
 Meadow Residential

PROJECT
 Mill Hill - London

ARCHITECTS:
 AFK ARCHITECTURE + INTERIORS
 44-46 SCRUTTON STREET, LEVEL,
 LONDON, EC2A 4HN, UNITED KINGDOM.
CLIENT:
 MEADOW RESIDENTIAL
 FIRST FLOOR, 50 GREAT
 MARLBOROUGH STREET, LONDON,
 W1F 7JZ.

DRAWING TITLE
 BLOCK M

STRUCTURAL ENGINEER:
 IVE
 2 PEAR TREE COURT, LONDON,
 EC1R 6DB
MECHANICAL / ELECTRICAL ENGINEER:
 CHEWMAN BROS
 BAYTON HOUSE, 8-10 KIRBY STREET,
 LONDON, EC1N 8TS.

LANDSCAPE ARCHITECT:
 OUTERSIDE
 THE BOATHOUSE, 27 FERRY
 ROAD, TEDDINGTON, TW11 9NN.

**Arney
 Fender
 Katsalidis**

SCALE
 1:100@A1

REVISION / DRAWING No.
 P1 | PLANNING

A12-00-07

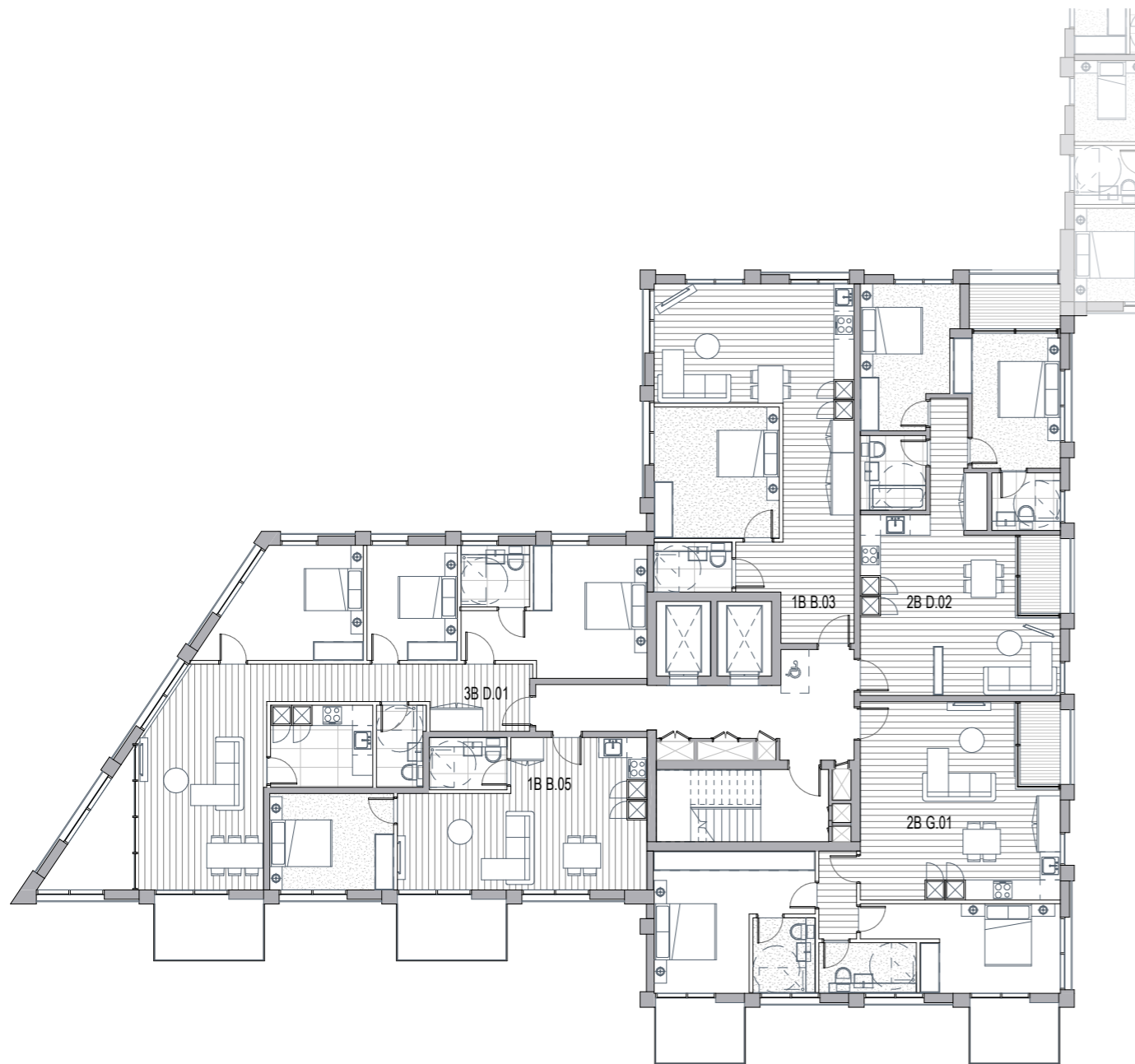

BLOCK P Typical 1

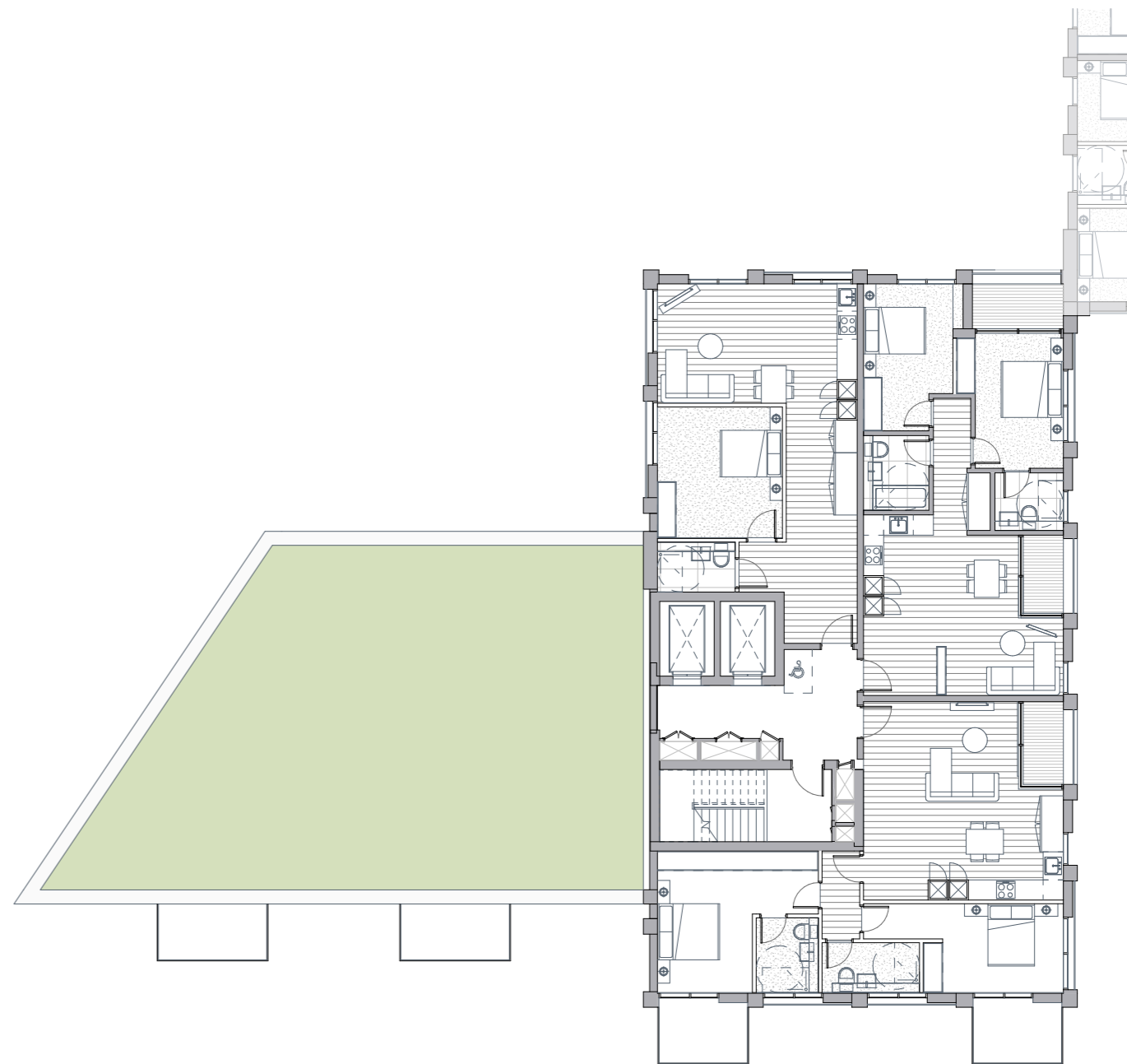

BLOCK P Typical 2

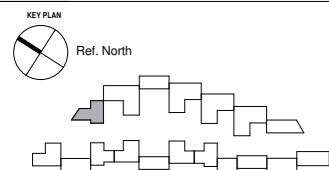

REV	DATE	DESCRIPTION
P1	15.03.19	Planning issued for information



NOTES
 Check and verify all dimensions prior to commencement of work.
 This drawing shall be read in conjunction with all other contract documents including those by other consultants, and including specifications.
 Seek clarification of inconsistencies/ conflicts.
 Figured dimensions shall take precedence to scaled dimensions.

DRAWN	CHECKED	JOB NO.
Author	Checker	44032

This drawing is COPYRIGHT and shall remain the property of
ARNEY FENDER KATSAIDIS

CLIENT
 Meadow Residential

PROJECT
 Mill Hill - London

ARCHITECTS:
 AFA ARCHITECTURE + INTERIORS
 44-46 SCRUTTON STREET, LEVEL,
 LONDON, EC2A 4HN, UNITED KINGDOM.
CLIENT:
 MEADOW RESIDENTIAL
 FIRST FLOOR, 30 GREAT
 MARLBOROUGH STREET, LONDON,
 W1F 7JZ.

DRAWING TITLE
 BLOCK P

STRUCTURAL ENGINEER:
 IVE
 2 PEAR TREE COURT, LONDON,
 EC1R 8DS.
MECHANICAL / ELECTRICAL ENGINEER:
 CHEWMAN BROS
 BAYTON HOUSE, 8-10 KIRBY STREET,
 LONDON, EC1N 8TS.

LANDSCAPE ARCHITECT:
 OUTERSIDE
 THE BOATHOUSE, 27 FERRY
 ROAD, TEDDINGTON, TW11 9NN.

**Arney
 Fender
 Katsalidis**

SCALE
 1:100@A1

REVISION / DRAWING No.
 P1 | PLANNING

A12-00-08

18.0 ARCHITECTURAL DRAWING SET

18.0 Architectural Drawing Set

18.6 GA Elevations





ELEVATION AA



ELEVATION BB

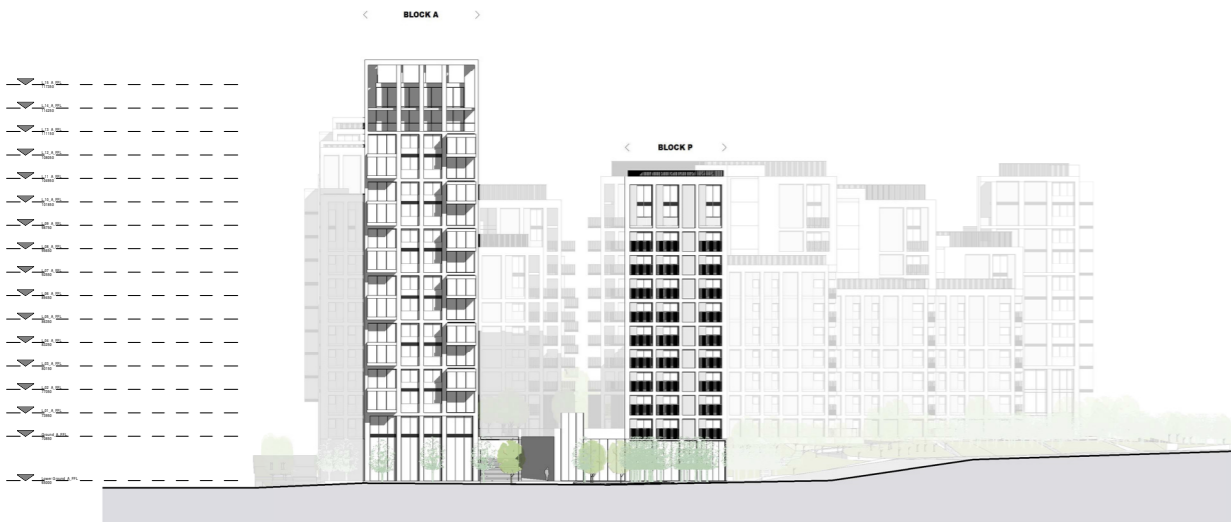

ELEVATION CC



ELEVATION DD

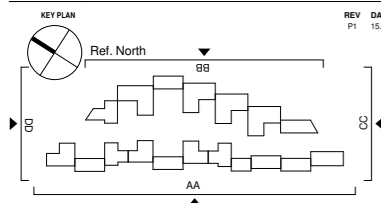

REV	DATE	DESCRIPTION
P1	15.03.19	Planning issued for information



NOTES
 Check and verify all dimensions prior to commencement of work.
 This drawing shall be read in conjunction with all other contract documents including those by other consultants, and including specifications.
 Seek clarification of inconsistencies/ conflicts.
 Figured dimensions shall take precedence to scaled dimensions.

DRAWN	CHECKED	JOB NO.
AO	JC	44032

This drawing is COPYRIGHT and shall remain the property of
ARNEY FENDER KATSAIDIS

CLIENT
Meadow Residential

PROJECT
Mill Hill - London

ARCHITECTS:
AFA ARCHITECTURE + INTERIORS
 44-46 SCRUTTON STREET, LEVEL,
 LONDON, EC2A 4HS, UNITED KINGDOM.
 CLIENT:
MEADOW RESIDENTIAL
 FIRST FLOOR, 50, GREAT
 MARLBOROUGH STREET, LONDON,
 W1F 7AE.

STRUCTURAL ENGINEER:
ICE
 2 PEAR TREE COURT, LONDON,
 EC1R 8DS.
 MECHANICAL / ELECTRICAL ENGINEER:
CHEMAN BROS
 5/10 KIRBY STREET,
 LONDON, EC1N 8TS.

LANDSCAPE ARCHITECT:
OUTERSPACE
 THE BOATHOUSE, 27 FERRY
 ROAD, TEDDINGTON, TW11 9NN.

**Arney
 Fender
 Katsalidis**

SCALE
1 : 500@ A1

REVISION / DRAWING No.
P1 | PLANNING

A20-00-01

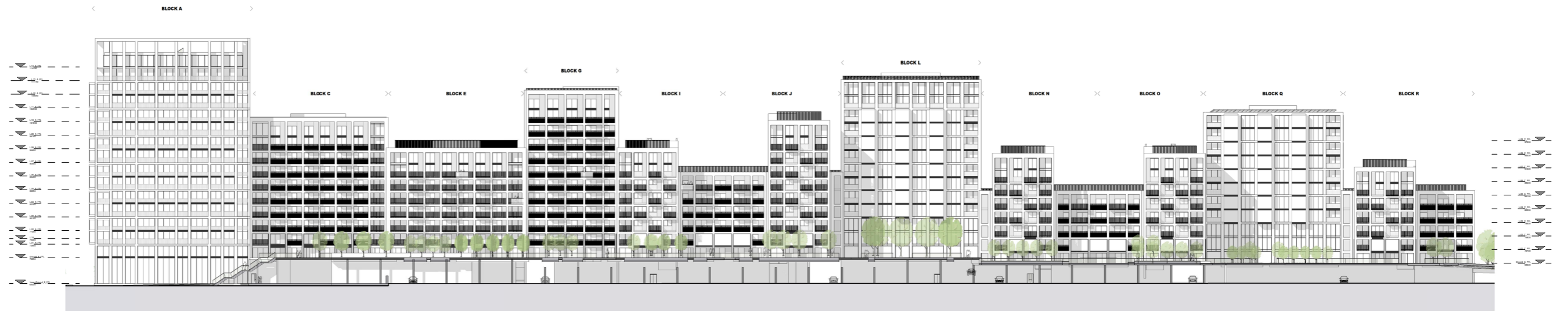

ELEVATION EE

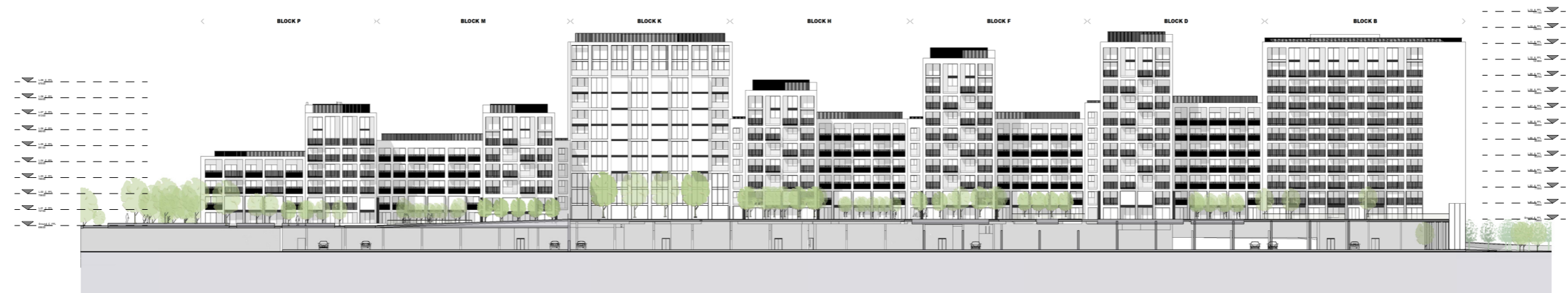

ELEVATION FF

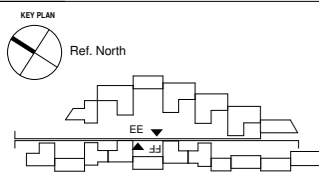

REV	DATE	DESCRIPTION
P1	15.05.19	Planning issued for information

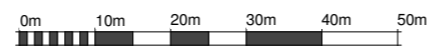

NOTES
 Check and verify all dimensions prior to commencement of work.
 This drawing shall be read in conjunction with all other contract documents including those by other consultants, and including specifications.
 Seek clarification of inconsistencies/ conflicts.
 Figured dimensions shall take precedence to scaled dimensions.

DRAWN	CHECKED	JOB NO.
AO	JC	44032

This drawing is COPYRIGHT and shall remain the property of
ARNEY FENDER KATSAIDIS

CLIENT
 Meadow Residential

PROJECT
 Mill Hill - London

ARCHITECTS:
 A&A ARCHITECTURE + INTERIORS
 44-48 SCRUTTON STREET LEVEL 1
 LONDON, EC2A 4AH, UNITED KINGDOM.
CLIENT:
 MEADOW RESIDENTIAL
 FIRST FLOOR, 50 GREAT
 MAPLEBOROUGH STREET, LONDON,
 W1F 7JL

STRUCTURAL ENGINEER:
 H2S
 7 PEAR TREE COURT, LONDON,
 EC1R 5BS
MECHANICAL / ELECTRICAL ENGINEER:
 CHAPMAN BOSE
 SIXTYFOUR HOUSE, 6-10 KIRBY STREET,
 LONDON, EC1N 8TS.

LANDSCAPE ARCHITECT:
 QUERRANCE
 THE BOATHOUSE, 27 FERRY
 ROAD, TEDDINGTON, TW11 9NN.

Arney Fender Katsalidis

DRAWING TITLE
 OVERALL ELEVATIONS_INWARDS

SCALE
 1 : 500@ A1

REVISION / DRAWING No.
P1 PLANNING

A20-00-02

18.0 ARCHITECTURAL DRAWING SET

18.0 Architectural Drawing Set

18.7 GA Sections



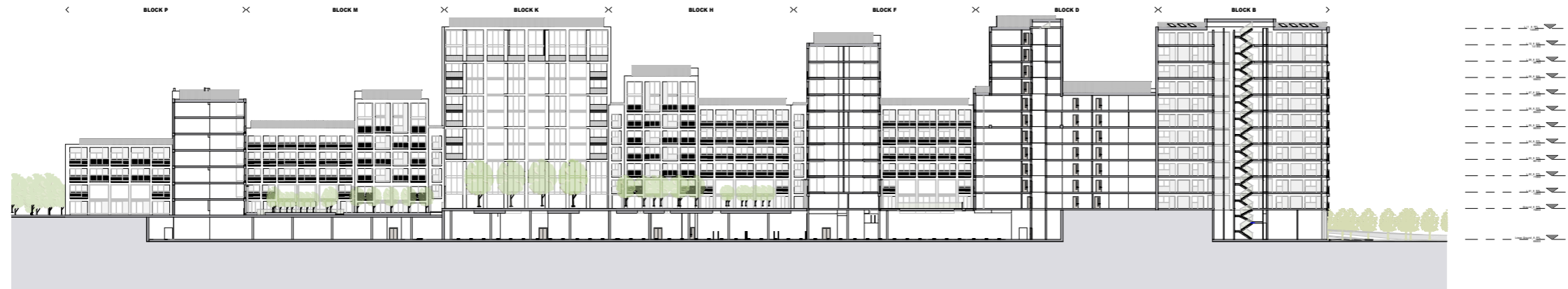

SECTION AA



SECTION BB

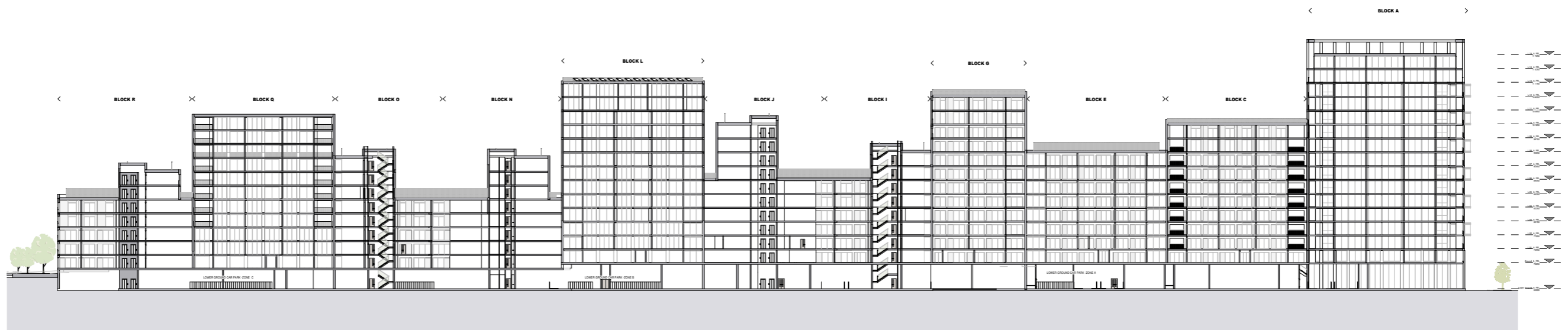

SECTION CC

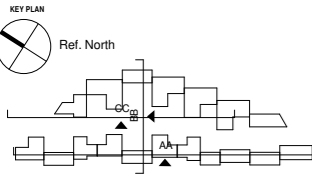

REV	DATE	DESCRIPTION
P1	15.03.19	Planning issued for information



NOTES
 Check and verify all dimensions prior to commencement of work.
 This drawing shall be read in conjunction with all other contract documents including those by other consultants, and including specifications.
 Seek clarification of inconsistencies/ conflicts.
 Figured dimensions shall take precedence to scaled dimensions.

DRAWN	CHECKED	JOB NO.
PA	JC	44032

This drawing is COPYRIGHT and shall remain the property of
ARNEY FENDER KATSAIDIS

CLIENT
 Meadow Residential

PROJECT
 Mill Hill - London

ARCHITECTS:
 A&A ARCHITECTURE + INTERIORS
 44-46 SCRUTTON STREET, LEVEL 1,
 LONDON, EC2A 4HU, UNITED KINGDOM.
CLIENT:
 MEADOW RESIDENTIAL
 FIRST FLOOR, 30 GREAT
 MARLBOROUGH STREET, LONDON,
 W1F 7AE

STRUCTURAL ENGINEER:
 IEE
 2 PEAR TREE COURT, LONDON,
 EC1R 8DB
MECHANICAL / ELECTRICAL ENGINEER:
 CHEWMAN BROS
 BAYTON HOUSE, 8-10 KIRBY STREET,
 LONDON, EC1N 8TS.

LANDSCAPE ARCHITECT:
 AUTISSAGE
 THE BOATHOUSE, 27 FERRY
 ROAD, TESSINGTON, TW11 9HN.

DRAWING TITLE
 SECTION AA / BB / CC

Arney Fender Katsalidis

SCALE
 1:500@A1

REVISION / DRAWING No.
P1 PLANNING

A25-00-01

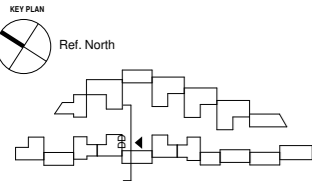

REV	DATE	DESCRIPTION
P1	15.03.19	Planning issued for information



NOTES
 Check and verify all dimensions prior to commencement of work.
 This drawing shall be read in conjunction with all other contract documents including those by other consultants, and including specifications.
 Seek clarification of inconsistencies/ conflicts.
 Figured dimensions shall take precedence to scaled dimensions.

DRAWN	CHECKED	JOB NO.
PA	JC	44032

This drawing is COPYRIGHT and shall remain the property of ARNEY FENDER KATSAIDIS

CLIENT
 Meadow Residential

PROJECT
 Mill Hill - London

ARCHITECTS:
 AFK ARCHITECTURE + INTERIORS
 44-46 SCRUTTON STREET, LEVEL 1
 LONDON, EC2A 4HU, UNITED KINGDOM.
CLIENT:
 MEADOW RESIDENTIAL
 FIRST FLOOR, 30 GREAT MARLBOROUGH STREET, LONDON, W1T 7AE.

STRUCTURAL ENGINEER:
 HEE
 2 PEAR TREE COURT, LONDON, EC1R 8DE
MECHANICAL / ELECTRICAL ENGINEER:
 CHEWMAN BROS
 BAYTON HOUSE, 8-10 KIRBY STREET, LONDON, EC1N 8TS.

LANDSCAPE ARCHITECT:
 AUTERISSE
 THE BOATHOUSE, 27 FERRY ROAD, TESSINGTON, TW11 9NN.

Arney Fender Katsalidis

DRAWING TITLE
 SECTION DD

SCALE
 1:100@A1

REVISION / DRAWING No.
 P1 | PLANNING

A25-10-01

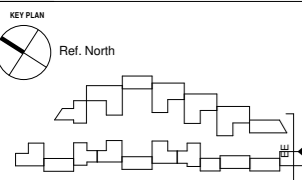

REV	DATE	DESCRIPTION
P1	15.03.19	Planning issued for information

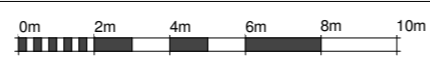

NOTES
 Check and verify all dimensions prior to commencement of work.
 This drawing shall be read in conjunction with all other contract documents including those by other consultants, and including specifications.
 Seek clarification of inconsistencies/ conflicts.
 Figured dimensions shall take precedence to scaled dimensions.

DRAWN	CHECKED	JOB NO.
PA	JC	44032

This drawing is COPYRIGHT and shall remain the property of ARNEY FENDER KATSAIDIS

CLIENT
 Meadow Residential

PROJECT
 Mill Hill - London

ARCHITECTS:
 A&A ARCHITECTURE + INTERIORS
 44-46 SCRUTTON STREET, LEVEL 1,
 LONDON, EC2A 4HU, UNITED KINGDOM.
CLIENT:
 MEADOW RESIDENTIAL
 FIRST FLOOR, 30 GREAT
 MARLBOROUGH STREET, LONDON,
 W1T 7AE

DRAWING TITLE
 SECTION EE

STRUCTURAL ENGINEER:
 H&E
 2 PEAR TREE COURT, LONDON,
 EC1R 8DS
MECHANICAL / ELECTRICAL ENGINEER:
 CHEPMAN BROS
 BAYTON HOUSE, 8-10 KIRBY STREET,
 LONDON, EC1N 8TS

LANDSCAPE ARCHITECT:
 OUTESCAPE
 THE BOATHOUSE, 27 FERRY
 ROAD, TESSINGTON, TW11 9NN

Arney Fender Katsalidis

SCALE
 1:100@A1

REVISION / DRAWING No.
 P1 | PLANNING

A25-10-02

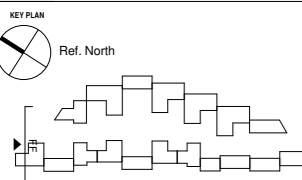

REV	DATE	DESCRIPTION
P1	15.03.19	Planning issued for information

NOTES
 Check and verify all dimensions prior to commencement of work.
 This drawing shall be read in conjunction with all other contract documents including those by other consultants, and including specifications.
 Seek clarification of inconsistencies/ conflicts.
 Figured dimensions shall take precedence to scaled dimensions.

DRAWN	CHECKED	JOB NO.
Author	Checker	44032

This drawing is COPYRIGHT and shall remain the property of
ARNEY FENDER KATSALIDIS

CLIENT
 Meadow Residential

PROJECT
 Mill Hill - London

ARCHITECTS:
 AFA ARCHITECTURE + INTERIORS
 44-46 SCRUTTON STREET, LEVEL,
 LONDON, EC2A 4HH, UNITED KINGDOM.
CLIENT:
 MEADOW RESIDENTIAL
 FIRST FLOOR, 30 GREAT
 MARLBOROUGH STREET, LONDON,
 W1F 7JZ.

DRAWING TITLE
 SECTION FF

STRUCTURAL ENGINEER:
 IEE
 2 PEAR TREE COURT, LONDON,
 EC1R 8DS
MECHANICAL / ELECTRICAL ENGINEER:
 CHEPMAN BROS
 BAYTON HOUSE, 8-10 KIRBY STREET,
 LONDON, EC1N 8TS.

LANDSCAPE ARCHITECT:
 AUTHERIDGE
 THE BOATHOUSE, 27 FERRY
 ROAD, TESSINGTON, TW11 9NN.

Arney Fender Katsalidis

SCALE
 1 : 100@ A1

REVISION / DRAWING No.
 P1 | PLANNING

A25-10-03

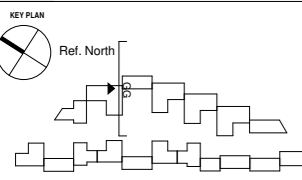

REV	DATE	DESCRIPTION
P1	15.03.19	Planning issued for information

NOTES
 Check and verify all dimensions prior to commencement of work.
 This drawing shall be read in conjunction with all other contract documents including those by other consultants, and including specifications.
 Seek clarification of inconsistencies/ conflicts.
 Figured dimensions shall take precedence to scaled dimensions.

DRAWN	CHECKED	JOB NO.
Author	Checker	44032

This drawing is COPYRIGHT and shall remain the property of
ARNEY FENDER KATSAIDIS

CLIENT
 Meadow Residential

PROJECT
 Mill Hill - London

ARCHITECTS:
 AFA ARCHITECTURE + INTERIORS
 44-46 SCRUTTON STREET, LEVEL,
 LONDON, EC2A 4HU, UNITED KINGDOM.
CLIENT:
 MEADOW RESIDENTIAL
 FIRST FLOOR, 31, GREAT
 MARLBOROUGH STREET, LONDON,
 W1F 7JL

DRAWING TITLE
 SECTION GG

STRUCTURAL ENGINEER:
 HEE
 2 PEAR TREE COURT, LONDON,
 EC1R 8DS
MECHANICAL / ELECTRICAL ENGINEER:
 CHEWMAN BROS
 8-10 KIRBY STREET,
 LONDON, EC1N 8TS.

LANDSCAPE ARCHITECT:
 OUTERSIDE
 THE BOATHOUSE, 27 FERRY
 ROAD, TEDDINGTON, TW11 9NN.

Arney Fender Katsalidis

SCALE
 1 : 100@ A1

REVISION / DRAWING No.
 P1 | PLANNING

A25-10-04

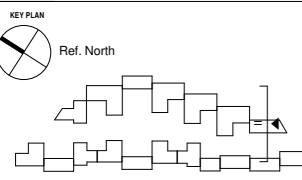
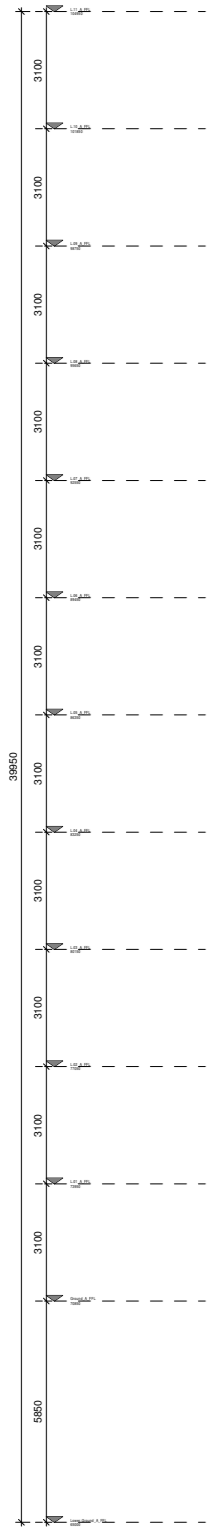

REV	DATE	DESCRIPTION
P1	15.03.19	Planning issued for information

NOTES
 Check and verify all dimensions prior to commencement of work.
 This drawing shall be read in conjunction with all other contract documents including those by other consultants, and including specifications.
 Seek clarification of inconsistencies/ conflicts.
 Figured dimensions shall take precedence to scaled dimensions.

DRAWN	CHECKED	JOB NO.
Author	Checker	44032

This drawing is COPYRIGHT and shall remain the property of
ARNEY FENDER KATSALIDIS

CLIENT
 Meadow Residential

PROJECT
 Mill Hill - London

ARCHITECTS:
 AFA ARCHITECTURE + INTERIORS
 44-46 SCRUTTON STREET, LEVEL 1,
 LONDON, EC2A 4HU, UNITED KINGDOM.
CLIENT:
 MEADOW RESIDENTIAL
 FIRST FLOOR, 30 GREAT
 MARLBOROUGH STREET, LONDON,
 W1F 7JZ.

DRAWING TITLE
 SECTION II

STRUCTURAL ENGINEER:
 HEE
 2 PEAR TREE COURT, LONDON,
 EC1R 8DS
MECHANICAL / ELECTRICAL ENGINEER:
 CHEWMAN BROS
 BARTON HOUSE, 8-10 KIRBY STREET,
 LONDON, EC1N 8TS.

LANDSCAPE ARCHITECT:
 OUTESPACE
 THE BOATHOUSE, 27 FERRY
 ROAD, TEDDINGTON, TW11 9NN.

Arney Fender Katsalidis

SCALE
 1 : 100@ A1

REVISION / DRAWING No.
 P1 | PLANNING

A25-10-06

18.0 ARCHITECTURAL DRAWING SET

18.0 Architectural Drawing Set

18.8 Enlarged Elevations



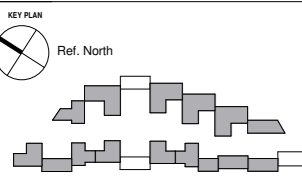
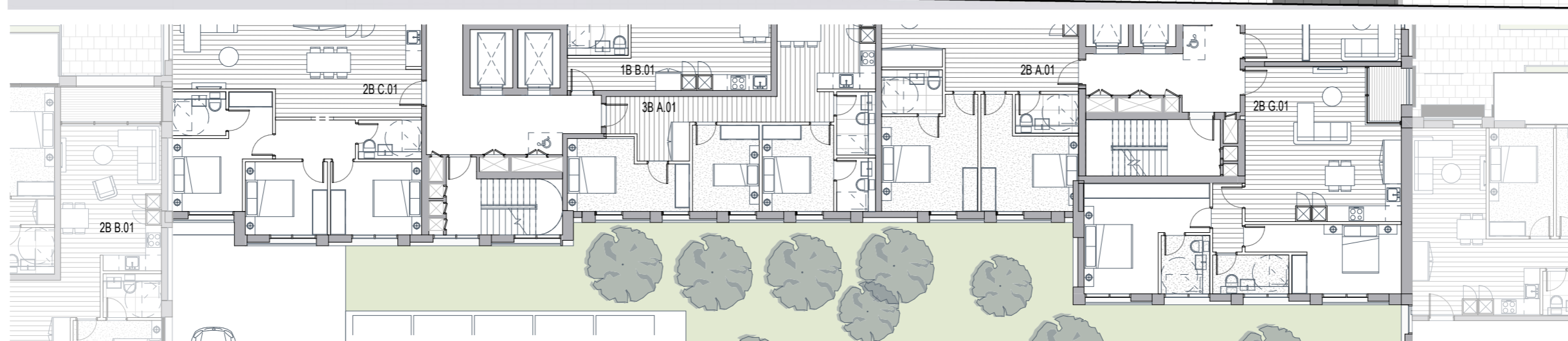

REV	DATE	DESCRIPTION
P1	15.03.19	Planning issued for information

- MATERIALS KEY (ELEVATIONS):**
1. BEIGE YELLOW BRICK INFILL
 2. STONE FRAME - LIGHT GREY
 3. BLACK METAL BALUSTRADE
 4. GLAZED BLUE BRICK
 5. DARK BROWN BRICK
 6. PROJECTING BLACK METAL FRAME
 7. STONE GABN WALL

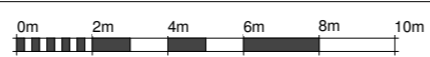

NOTES
 Check and verify all dimensions prior to commencement of work.
 This drawing shall be read in conjunction with all other contract documents including those by other consultants, and including specifications.
 Seek clarification of inconsistencies/ conflicts.
 Figured dimensions shall take precedence to scaled dimensions.

DRAWN	CHECKED	JOB NO.
PA	JC	44032

This drawing is COPYRIGHT and shall remain the property of ARNEY FENDER KATSAIDIS

CLIENT
 Meadow Residential

PROJECT
 Mill Hill - London

ARCHITECTS:
 BEA ARCHITECTURE | INTERIORS
 44-48 SCRUTTON STREET, LEVEL 1,
 LONDON, EC2M 4HN, UNITED KINGDOM

STRUCTURAL ENGINEER:
 AURESCENCE
 THE BATHHOUSE, 27 FERRY
 ROAD, TESSINGTON, TW11 8NN,
 EC11 9DS

LANDSCAPE ARCHITECT:
 CHAPMAN BROS
 SAFFRON HOUSE, 8-10 KIRBY STREET,
 LONDON, EC1N 8TS.

DRAWING TITLE
 BLOCK Type A BAY STUDY ELEVATION Outwards

SCALE
 1:100@A1

REVISION / DRAWING No.
 P1 | PLANNING

ARNEY FENDER KATSAIDIS

A41-00-01

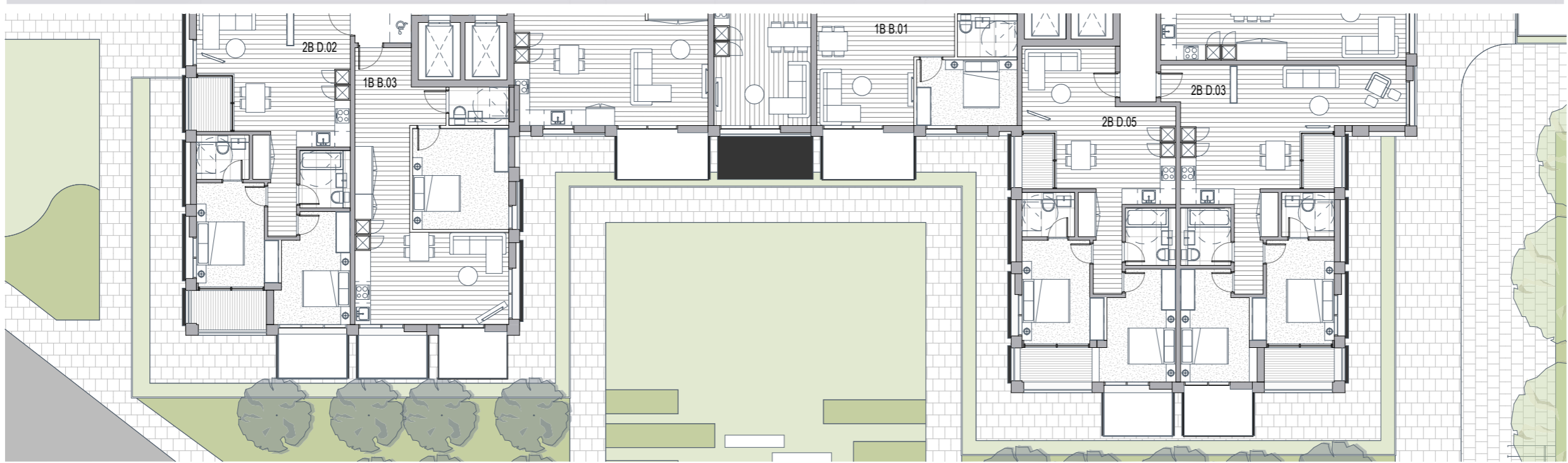

01
02
03
03
04
05
06

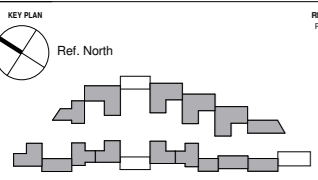

REV	DATE	DESCRIPTION
P1	15.03.19	Planning issued for information

- MATERIALS KEY (ELEVATIONS):**
1. BEIGE YELLOW BRICK INFILL
 2. STONE FRAME - LIGHT GREY
 3. BLACK METAL BALUSTRADE
 4. GLAZED BLUE BRICK
 5. DARK BROWN BRICK
 6. PROJECTING BLACK METAL FRAME
 7. STONE GABRI WALL

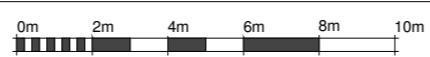

NOTES
Check and verify all dimensions prior to commencement of work.
This drawing shall be read in conjunction with all other contract documents including those by other consultants, and including specifications.
Seek clarification of inconsistencies/ conflicts.
Figured dimensions shall take precedence to scaled dimensions.

DRAWN	CHECKED	JOB NO.
PA	JC	44032

This drawing is COPYRIGHT and shall remain the property of ARNEY FENDER KATSIDIS

CLIENT
Meadow Residential

PROJECT
Mill Hill - London

ARCHITECTS:
ARNEY FENDER KATSIDIS
44-48 SCRUTTON STREET, LEVEL 1,
LONDON, EC2M 4HN, UNITED KINGDOM

CLIENT:
MEADOW RESIDENTIAL
FIRST FLOOR, 50 GERRARD
MARLBOROUGH STREET, LONDON,
W1F 7AE

STRUCTURAL ENGINEER:
LSE
4 PEAR TREE COURT, LONDON,
EC1R 6DB

MECHANICAL / ELECTRICAL ENGINEER:
CHAPMAN BROS
SUTTON HOUSE, 8-10 KIRBY STREET,
LONDON, EC1N 8TS

LANDSCAPE ARCHITECT:
AUBREY & BISHOP
THE BOATHOUSE, 27 FERRY
ROAD, TESSINGTON, TW11 8WN

Arney Fender Katsidis

DRAWING TITLE
BLOCK Type A BAY STUDY ELEVATION Inwards

SCALE
1:100@A1

REVISION / DRAWING No.
P1 | PLANNING

A41-00-02

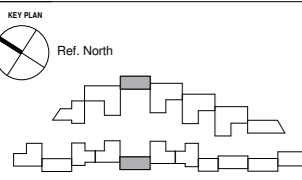
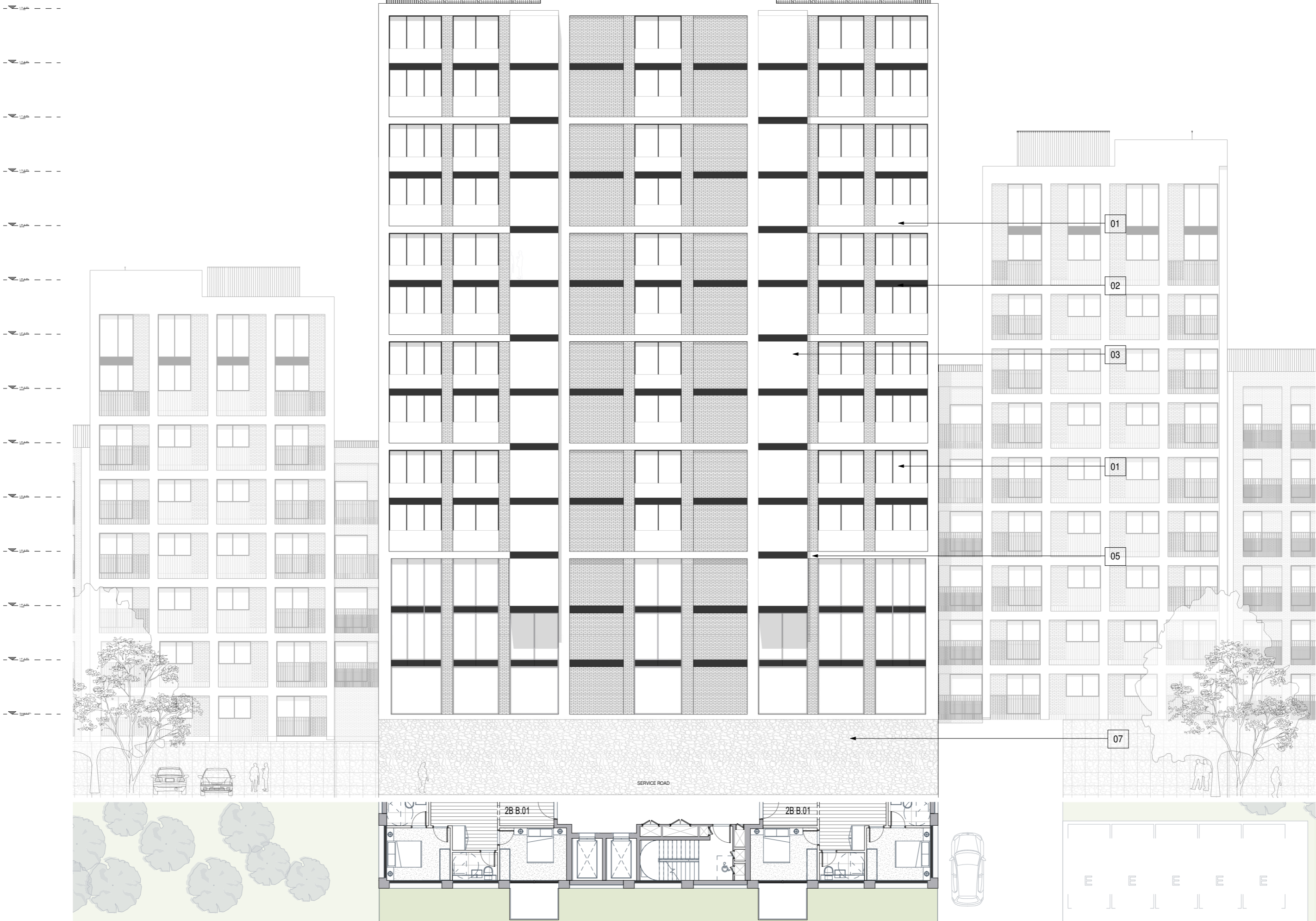

REV	DATE	DESCRIPTION
P1	15.03.19	Planning issued for information

- MATERIALS KEY (ELEVATIONS):**
1. DOUBLE GLAZED UNIT
 2. BRICK FRAME - LIGHT BEIGE
 3. WINTER GARDEN
 4. BLACK METAL BALUSTRADE
 5. BLACK METAL SPANDREL PANEL
 6. PROJECTING BLACK METAL FRAME
 7. STONE GABION WALL

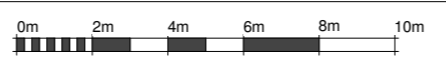

NOTES
 Check and verify all dimensions prior to commencement of work.
 This drawing shall be read in conjunction with all other contract documents including those by other consultants, and including specifications.
 Seek clarification of inconsistencies/ conflicts.
 Figured dimensions shall take precedence to scaled dimensions.

DRAWN PA
CHECKED JC
JOB NO. 44032

This drawing is COPYRIGHT and shall remain the property of ARNEY FENDER KATSAIDIS

CLIENT
 Meadow Residential

PROJECT
 Mill Hill - London

ARCHITECTS:
 ARNEY ARCHITECTURE & INTERIORS
 44-48 SCRUTTON STREET, LEVEL 1,
 LONDON, EC2M 4HN, UNITED KINGDOM

CLIENT:
 MEADOW RESIDENTIAL
 FIRST FLOOR, 50 GREAT
 MARLBOROUGH STREET, LONDON,
 W1F 7AE

STRUCTURAL ENGINEER:
 ARNEISE
 2 PEAR TREE COURT, LONDON,
 EC1R 9DE

MECHANICAL / ELECTRICAL ENGINEER:
 CHAPMAN BROS
 GAYTON HOUSE, 8-10 KIRBY STREET,
 LONDON, EC1N 8TS.

LANDSCAPE ARCHITECT:
 ARNEISE
 THE BOATHOUSE, 27 FERRY
 ROAD, TESSINGTON, TW11 8NN

Arney Fender Katsalidis

SCALE
 1:100@A1

REVISION / DRAWING No.
 P1 | PLANNING

DRAWING TITLE
 BLOCK Type B BAY STUDY ELEVATION Outwards

REVISION / DRAWING No.
 P1 | PLANNING

A41-00-03

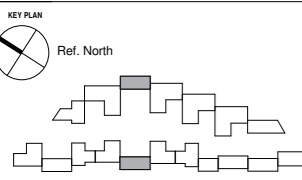
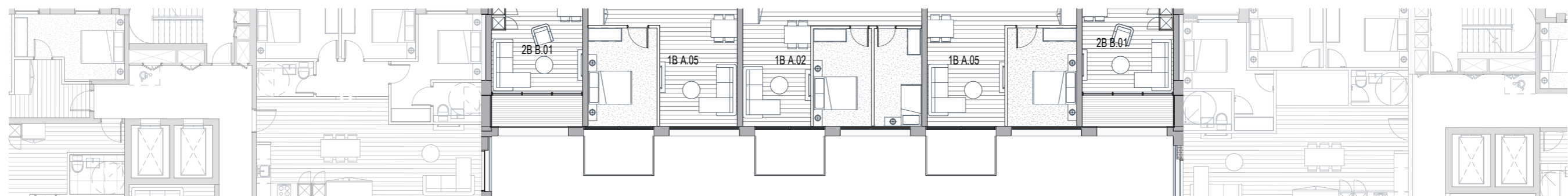

REV	DATE	DESCRIPTION
P1	15.03.19	Planning issued for information

- MATERIALS KEY (ELEVATIONS):**
1. DOUBLE GLAZED UNIT
 2. BRICK FRAME - LIGHT BEIGE
 3. WINTER GARDEN
 4. BLACK METAL BALUSTRADE
 5. BLACK METAL SPANDREL PANEL
 6. PROJECTING BLACK METAL FRAME
 7. STONE GABION WALL

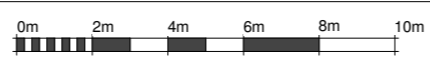

NOTES
 Check and verify all dimensions prior to commencement of work.
 This drawing shall be read in conjunction with all other contract documents including those by other consultants, and including specifications.
 Seek clarification of inconsistencies/ conflicts.
 Figured dimensions shall take precedence to scaled dimensions.

DRAWN	CHECKED	JOB NO.
PA	JC	44032

This drawing is COPYRIGHT and shall remain the property of ARNEY FENDER KATSAIDIS

CLIENT
 Meadow Residential

PROJECT
 Mill Hill - London

ARCHITECTS:
 ARNEY FENDER KATSAIDIS
 44 SCRUTTON STREET, LEVEL 1,
 LONDON, EC2M 4HN, UNITED KINGDOM

STRUCTURAL ENGINEER:
 IBE
 2 PEAR TREE COURT, LONDON,
 EC1R 9DE

LANDSCAPE ARCHITECT:
 ANDERSON
 THE BOATHOUSE, 27 FERRY
 ROAD, TESSINGTON, TW11 8NN

MECHANICAL / ELECTRICAL ENGINEER:
 CHAPMAN BROS
 SAFFRON HOUSE, 8-10 KIRBY STREET,
 LONDON, EC1N 8TS

DRAWING TITLE
 BLOCK Type B BAY STUDY ELEVATION Inwards

Arney Fender Katsalidis

SCALE
 1:100@A1

REVISION / DRAWING No.
 P1 | PLANNING

A41-00-04

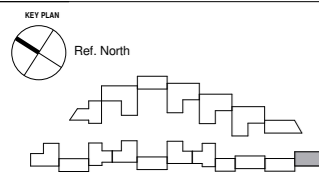
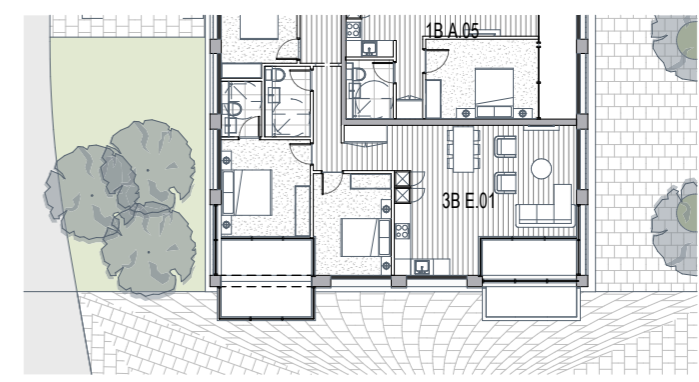
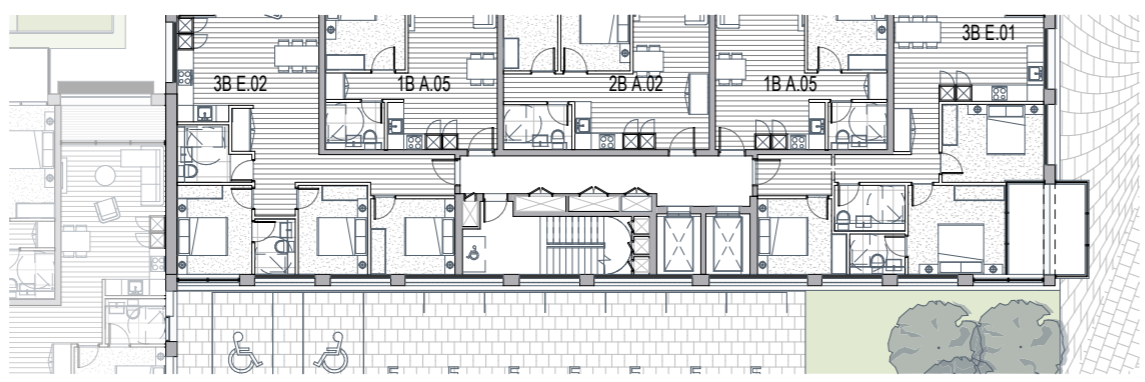
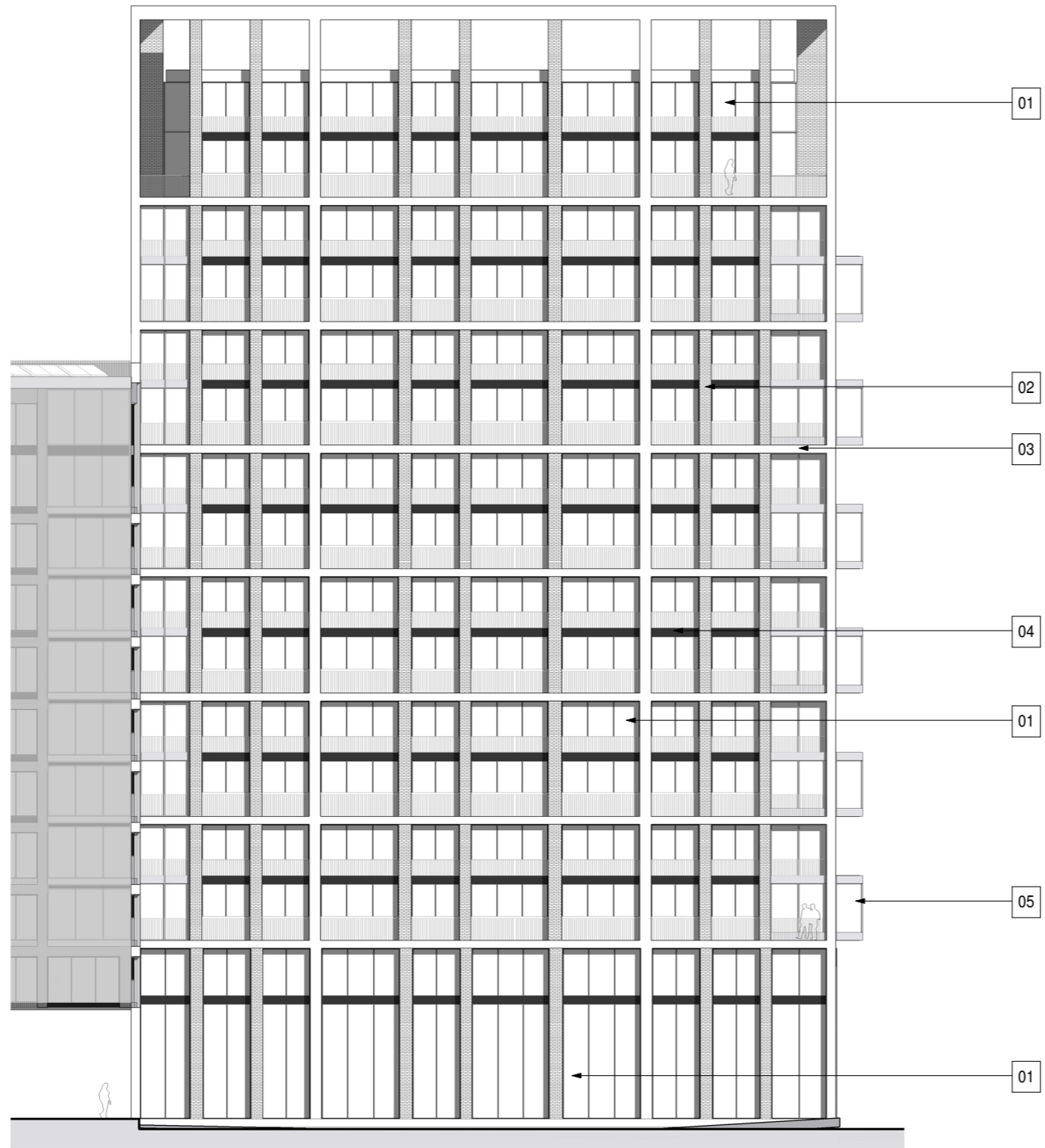

REV	DATE	DESCRIPTION
P1	15.03.19	Planning issued for information

- MATERIALS KEY (ELEVATIONS):**
1. DOUBLE GLAZED UNIT
 2. BRICK FRAME - LIGHT BEIGE
 3. STONE FRAME - LIGHT GREY
 4. BRONZE PANEL
 5. WINTER GARDEN

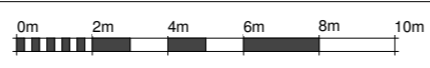

NOTES
 Check and verify all dimensions prior to commencement of work.
 This drawing shall be read in conjunction with all other contract documents including those by other consultants, and including specifications.
 Seek clarification of inconsistencies/ conflicts.
 Figured dimensions shall take precedence to scaled dimensions.

DRAWN	CHECKED	JOB NO.
PA	JC	44032

This drawing is COPYRIGHT and shall remain the property of
ARNEY FENDER KATSALIDIS

CLIENT
 Meadow Residential

PROJECT
 Mill Hill - London

ARCHITECTS:
 BEA ARCHITECTURE + INTERIORS
 44-48 SCRUTTON STREET, LEVEL, LONDON, EC2M 4HN, UNITED KINGDOM

STRUCTURAL ENGINEER:
 UZE
 4 PEAR TREE COURT, LONDON, EC1R 0DE

LANDSCAPE ARCHITECT:
 AUBREY & BISHOP
 THE BOATHOUSE, 27 FERRY ROAD, TESSINGTON, TW11 8NN

CLIENT:
 MEADOW RESIDENTIAL
 FIRST FLOOR, 50 GREAT MARLBOROUGH STREET, LONDON, W1F 7AE

MECHANICAL / ELECTRICAL ENGINEER:
 CHAPMAN BROS
 SHAFTON HOUSE, 8-10 KIRBY STREET, LONDON, EC1N 8TS.

DRAWING TITLE
 BLOCK Type B (Tower) BAY STUDY ELEVATION
 Outwards

Arney Fender Katsalidis

SCALE
 1:100@A1

REVISION / DRAWING NO.
 P1 | PLANNING

A41-00-05

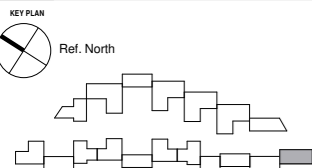
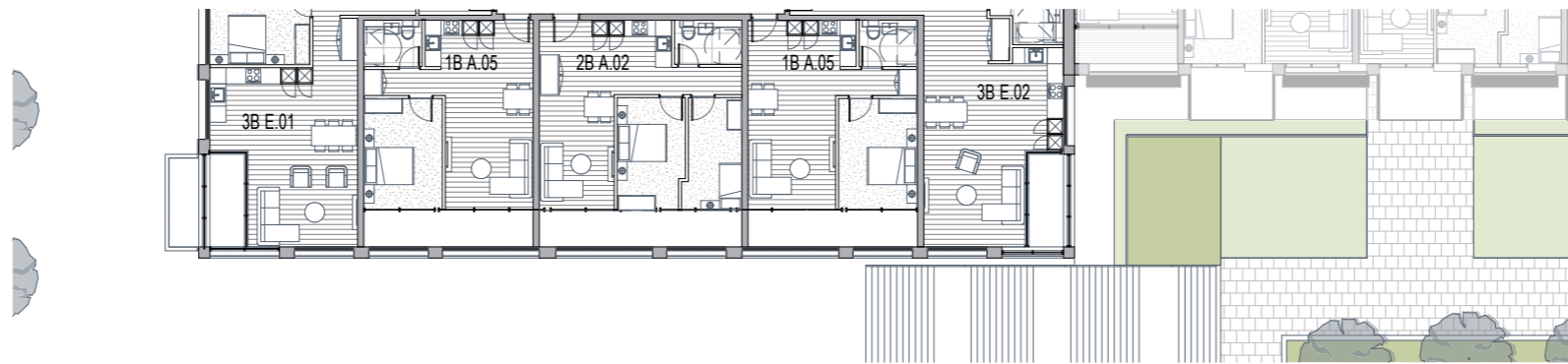
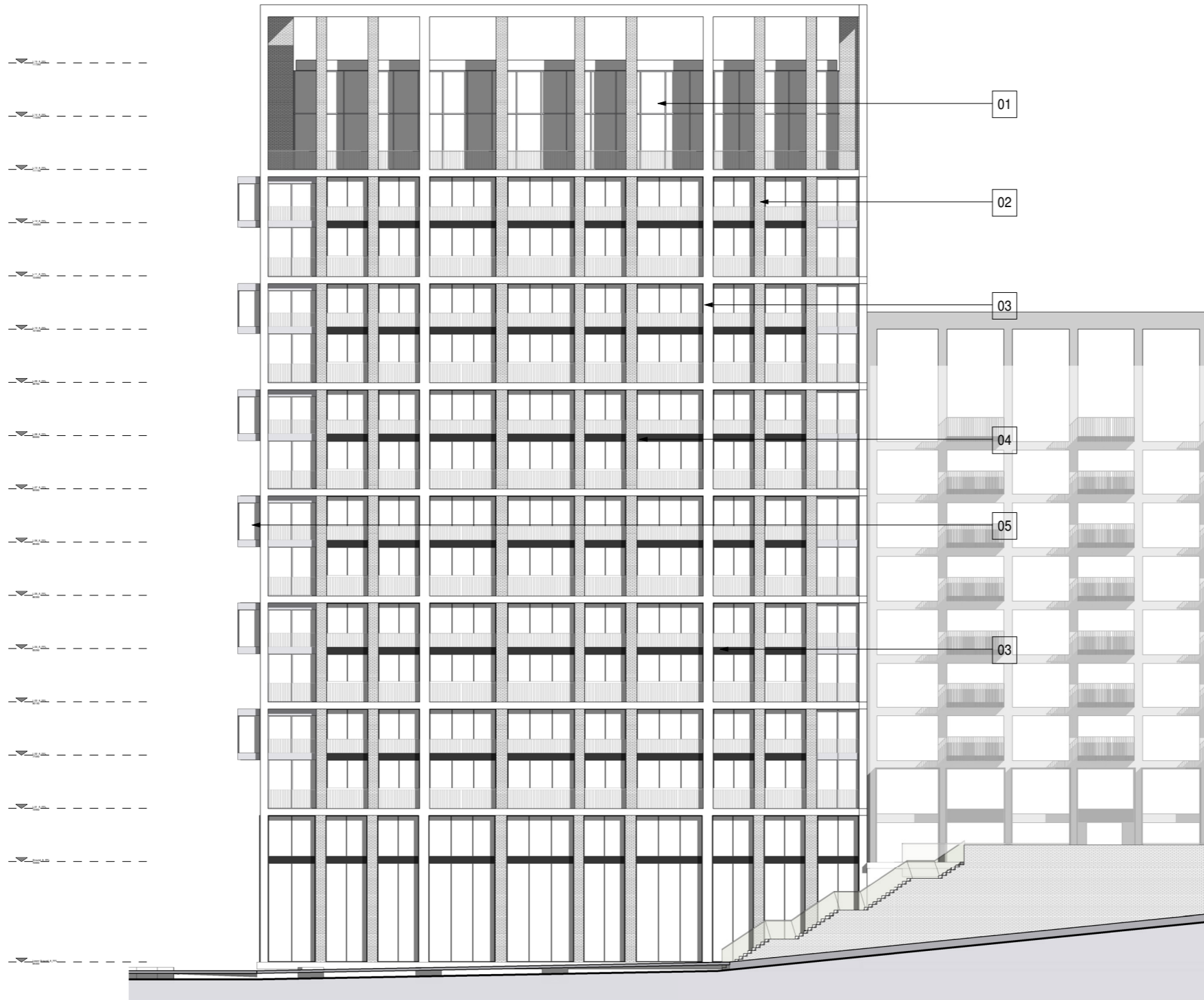

REV	DATE	DESCRIPTION
P1	15.03.19	Planning issued for information

- MATERIALS KEY (ELEVATIONS):**
1. DOUBLE GLAZED UNIT
 2. BRICK FRAME - LIGHT BEIGE
 3. STONE FRAME - LIGHT GREY
 4. BRONZE PANEL
 5. WINTER GARDEN



NOTES
 Check and verify all dimensions prior to commencement of work.
 This drawing shall be read in conjunction with all other contract documents including those by other consultants, and including specifications.
 Seek clarification of inconsistencies/ conflicts.
 Figured dimensions shall take precedence to scaled dimensions.

DRAWN	CHECKED	JOB NO.
PA	JC	44032

This drawing is COPYRIGHT and shall remain the property of
ARNEY FENDER KATSAIDIS

CLIENT
 Meadow Residential

PROJECT
 Mill Hill - London

ARCHITECTS:
 AFK ARCHITECTURE + INTERIORS
 44-46 SCRUTTON STREET, LEVEL,
 LONDON, EC4A 4HF, UNITED KINGDOM.
CLIENT:
 MEADOW RESIDENTIAL
 FIRST FLOOR, 91 GREAT
 MARLBOROUGH STREET, LONDON,
 W1F 7JZ.

DRAWING TITLE
 BLOCK Type B (Tower) BAY STUDY ELEVATION
 Inwards

STRUCTURAL ENGINEER:
 IEE
 4 PEAR TREE COURT, LONDON,
 EC1R 0DE
MECHANICAL / ELECTRICAL ENGINEER:
 CHEPMAN BOSS
 SUTTON HOUSE, 8-10 KIRBY STREET,
 LONDON, EC1N 8TS.

LANDSCAPE ARCHITECT:
 OUTESIDE
 THE BOATHOUSE, 27 FERRY
 ROAD, TESSINGTON, TW11 9NN.

**Arney
 Fender
 Katsalidis**

SCALE
 1:100@A1

REVISION / DRAWING No.
 P1 | PLANNING

A41-00-06

18.0 ARCHITECTURAL DRAWING SET

18.0 Architectural Drawing Set

18.9 Unit types



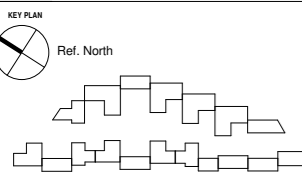
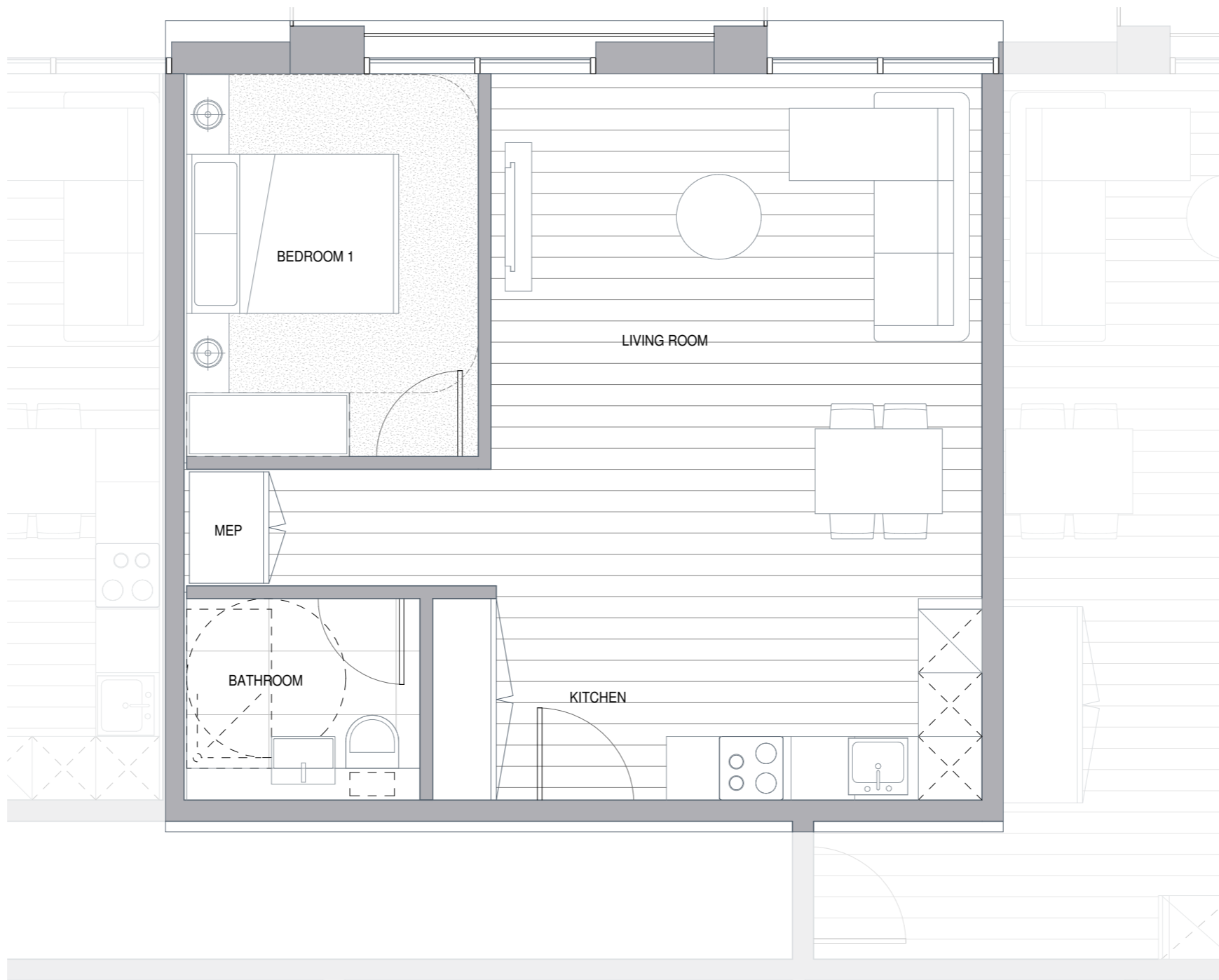

REV	DATE	DESCRIPTION
P1	15.03.19	Planning issued for information

NOTES
 Check and verify all dimensions prior to commencement of work.
 This drawing shall be read in conjunction with all other contract documents including those by other consultants, and including specifications.
 Seek clarification of inconsistencies/ conflicts.
 Figured dimensions shall take precedence to scaled dimensions.

DRAWN	CHECKED	JOB NO.
MMR	JC	44032

This drawing is COPYRIGHT and shall remain the property of ARNEY FENDER KATSAIDIS

CLIENT
 Meadow Residential

PROJECT
 Mill Hill - London

ARCHITECTS:
 ARNEY FENDER KATSAIDIS
 44 SCRUTTON STREET, LEVEL 1
 LONDON, EC8A 4HN, UNITED KINGDOM

CLIENT:
 MEADOW RESIDENTIAL
 FIRST FLOOR, 50 DRETT
 MARLBOROUGH STREET, LONDON, W1F 7AE

STRUCTURAL ENGINEER:
 HEB
 2 PEAR TREE COURT, LONDON, EC1R 9DE

MECHANICAL / ELECTRICAL ENGINEER:
 CHESHAM BROS
 6-10 KIRBY STREET, LONDON, EC1N 8TS

LANDSCAPE ARCHITECT:
 ANDERSON
 THE BATHHOUSE, 27 FERRY ROAD, TESSINGTON, TW11 8NN

Arney Fender Katsalidis

DRAWING TITLE
 TYPICAL 1 BEDROOM APARTMENT_A.01

SCALE
 1 : 25@ A1

REVISION / DRAWING No.
P1 PLANNING

A50-00-01

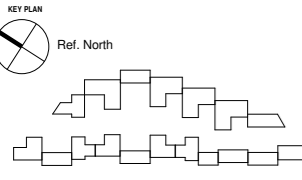
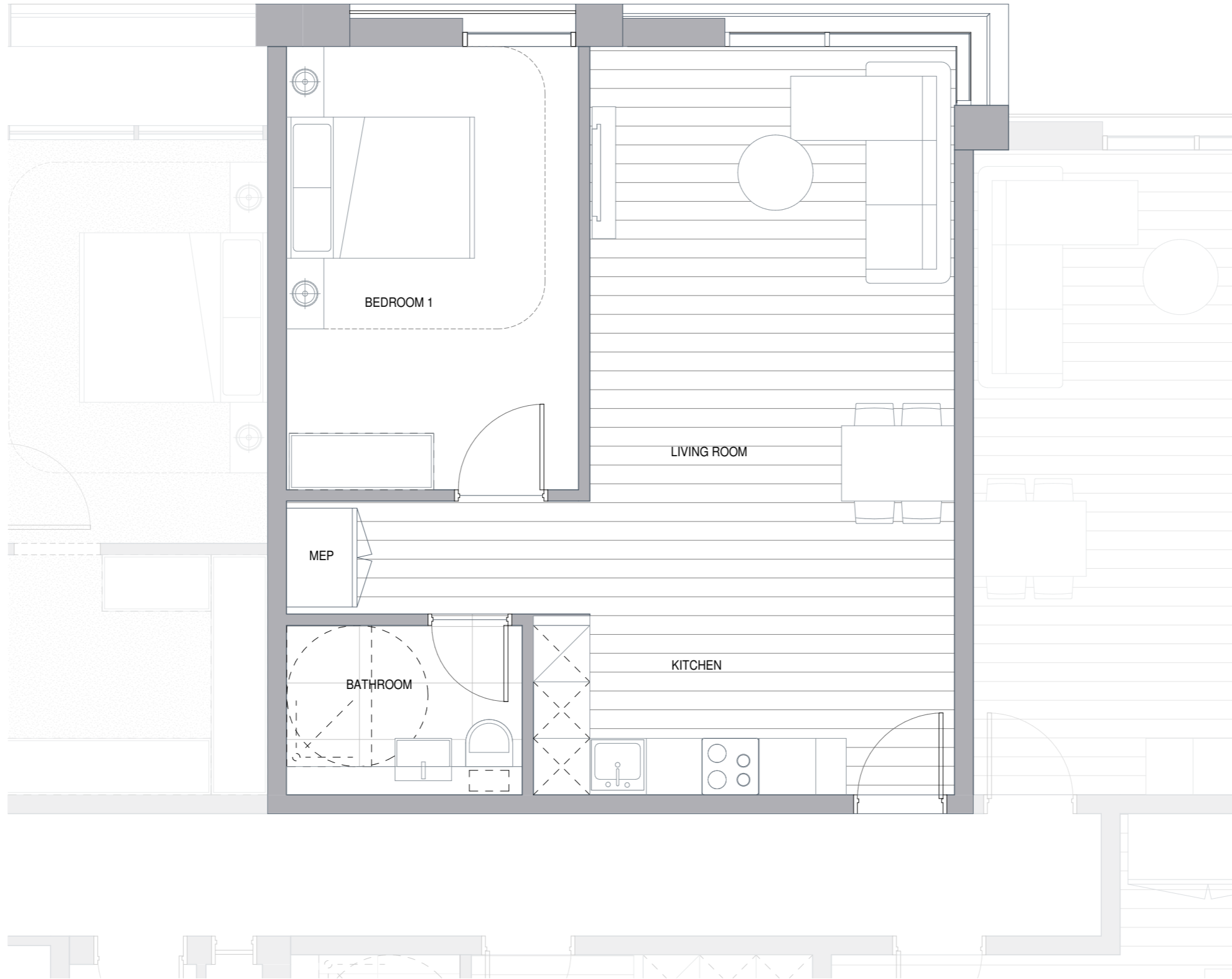

REV	DATE	DESCRIPTION
A	07.07.16	Scheme 7
P1	15.03.19	Planning issued for information

NOTES
 Check and verify all dimensions prior to commencement of work. This drawing shall be read in conjunction with all other contract documents including those by other consultants, and including specifications. Seek clarification of inconsistencies/ conflicts. Figured dimensions shall take precedence to scaled dimensions.

DRAWN **CHECKED** **JOB NO.**
 Author Checker 44032

This drawing is COPYRIGHT and shall remain the property of
ARNEY FENDER KATSALIDIS

CLIENT
 Meadow Residential

PROJECT
 Mill Hill - London

ARCHITECTS:
 A&K ARCHITECTURE + INTERIORS
 44-46 SCRUTTON STREET, LEVEL 4,
 LONDON, EC3A 4RH, UNITED KINGDOM

STRUCTURAL ENGINEER:
 URS
 1 PEAR TREE COURT, LONDON,
 EC1R 0DS

LANDSCAPE ARCHITECT:
 OUTERSPACE
 THE SCARHOUSE, 27 FERRY
 ROAD, TEDDINGTON, TW11 9NN.

CLIENT:
 MEADOW RESIDENTIAL
 FIRST FLOOR, 50 GREAT
 MARLBOROUGH STREET, LONDON,
 W1F 7J5.

MECHANICAL / ELECTRICAL ENGINEER:
 CAUSMAN BROS
 SAFFRON HOUSE, 6-18 KIRBY STREET,
 LONDON, EC3N 8TE.

DRAWING TITLE
 TYPICAL 1 BEDROOM APARTMENT_A.02

SCALE
 1 : 25@ A1

REVISION / DRAWING No.

P1	PLANNING	A50-00-02
----	----------	-----------

Arney Fender Katsalidis

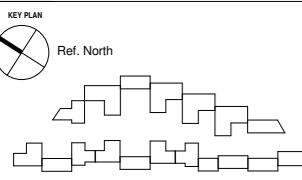

REV	DATE	DESCRIPTION
A	07.07.18	Scheme 7
P1	15.03.19	Planning issued for information

NOTES
 Check and verify all dimensions prior to commencement of work.
 This drawing shall be read in conjunction with all other contract documents including those by other consultants, and including specifications.
 Seek clarification of inconsistencies/ conflicts.
 Figured dimensions shall take precedence to scaled dimensions.

DRAWN	CHECKED	JOB NO.
Author	Checker	44032

This drawing is COPYRIGHT and shall remain the property of ARNEY FENDER KATSALIDIS

CLIENT
 Meadow Residential

PROJECT
 Mill Hill - London

ARCHITECTS:
 A&F ARCHITECTURE, INTERIORS
 44-48 SCRUTTON STREET, LEVEL 2,
 LONDON, EC8A 4HN, UNITED KINGDOM.

CLIENT:
 MEADOW RESIDENTIAL,
 FIRST FLOOR, 50 DRETT,
 MARLBOROUGH STREET, LONDON,
 W1F 7AE.

DRAWING TITLE
 TYPICAL 1 BEDROOM APARTMENT_A.03

STRUCTURAL ENGINEER:
 STE
 2 PEAR TREE COURT, LONDON,
 EC1R 9DE

MECHANICAL / ELECTRICAL ENGINEER:
 CHESHAM BROS
 610 KIRBY STREET,
 LONDON, EC1N 8TS.

LANDSCAPE ARCHITECT:
 ANDERSON
 THE BUNHOUSE, 27 FERRY
 ROAD, TESSINGTON, TW11 8NN.

Arney Fender Katsalidis

SCALE
 1 : 25@ A1

REVISION / DRAWING No.
 P1 | PLANNING

A50-00-03

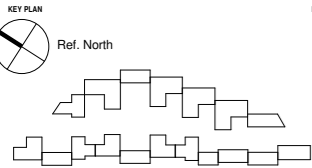
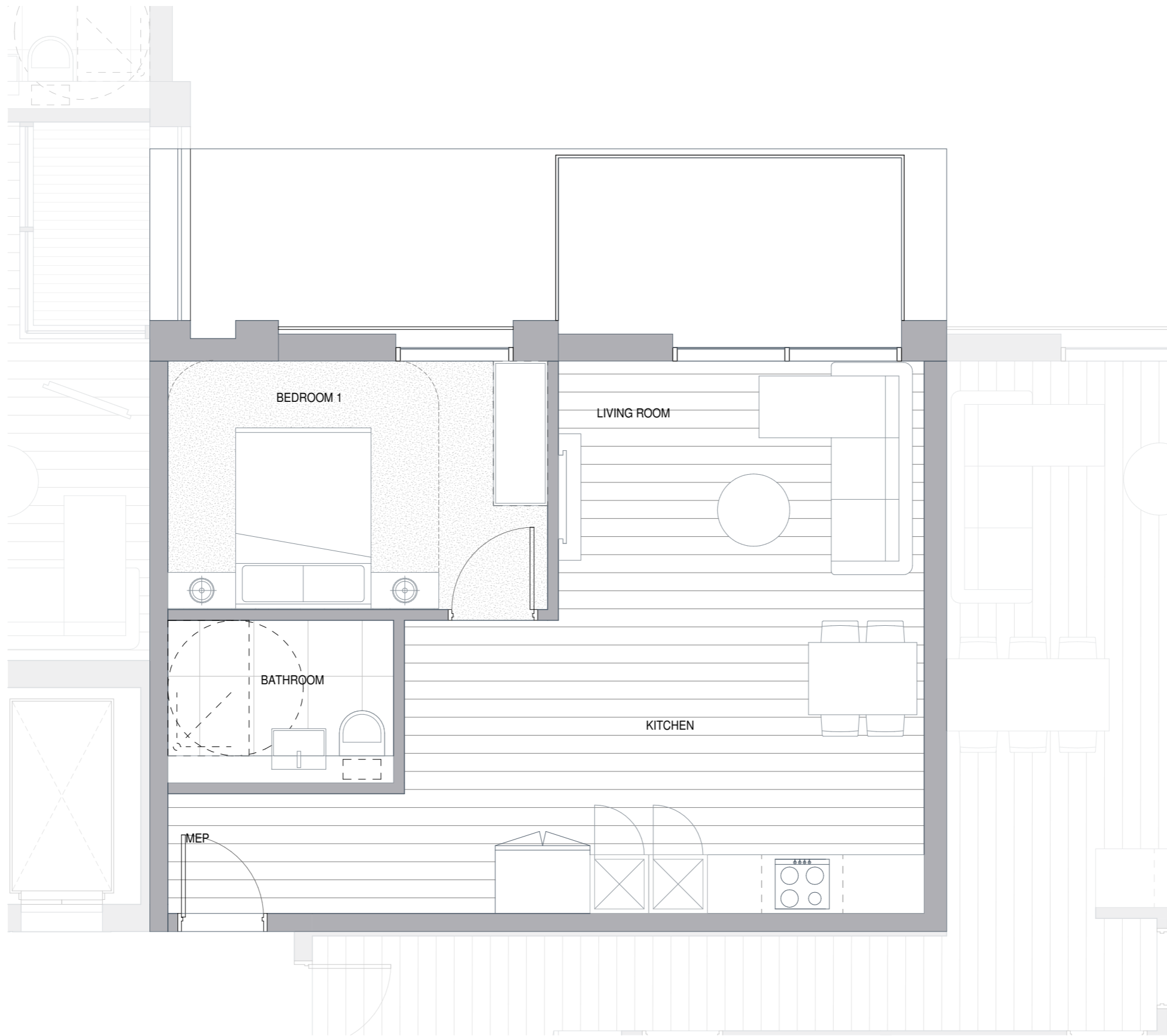

REV	DATE	DESCRIPTION
A	07.07.18	Scheme 7
P1	15.03.19	Planning issued for information

NOTES
 Check and verify all dimensions prior to commencement of work.
 This drawing shall be read in conjunction with all other contract documents including those by other consultants, and including specifications.
 Seek clarification of inconsistencies/ conflicts.
 Figured dimensions shall take precedence to scaled dimensions.

DRAWN	CHECKED	JOB NO.
Author	Checker	44032

This drawing is COPYRIGHT and shall remain the property of ARNEY FENDER KATSAIDIS

CLIENT
 Meadow Residential

PROJECT
 Mill Hill - London

ARCHITECTS:
 ARNEY FENDER KATSAIDIS
 44-48 SCRUTTON STREET, LEVEL 1
 LONDON, EC8A 4HN, UNITED KINGDOM

DRAWING TITLE
 TYPICAL 1 BEDROOM APARTMENT_B.01

STRUCTURAL ENGINEER:
 HSE
 2 PEAR TREE COURT, LONDON,
 EC1R 9DE

MECHANICAL / ELECTRICAL ENGINEER:
 CHAMMAN BROS
 610 KIRBY STREET,
 LONDON, EC1N 8TS.

LANDSCAPE ARCHITECT:
 ANDERSON
 THE BATHHOUSE, 27 FERRY
 ROAD, TESSINGTON, TW11 1NN.

Arney Fender Katsalidis

SCALE
 1 : 25@ A1

REVISION / DRAWING No.
 P1 | PLANNING

A50-00-04



- A. ENTRANCE LEVEL DOOR 850mm CLEAR OPENING WIDTH WITH CIRCULATION ROUTE TO DOOR 1500mm
- B. INTERNAL CIRCULATION DOORS IN UNITS MIN CLEAR WIDTH 850mm WITH 300mm NIBS
- C. BATH 1700mm X 700mm (WITH 1000mm X 1000mm ACTIVITY SPACE FOR FURNITURE SHOWER PROVISION) & 400mm END TRANSFER SPACE
- D. 1500mm X 1500mm TURNING CIRCLE IN MAIN BATH ROOM
- E. SLIDING DOOR TO BALCONY 900mm MIN CLEAR OPENING WIDTH
- F. 1700mm x 2300mm TRANSFER SPACE
- G. 1800mm x 1500mm MANEUVERING SPACE
- H. 1200mm x 1200mm ACTIVITY SQUARES IN BEDROOMS
- I. 1000mm TRANSFER SPACE TO SIDES AND FOOT OF BED
- J. 1500mm x 1500mm ACTIVITY SPACE IN KITCHEN

REV	DATE	DESCRIPTION
A	07.07.16	Scheme 7
P1	15.03.19	Planning issued for information

NOTES
 Check and verify all dimensions prior to commencement of work.
 This drawing shall be read in conjunction with all other contract documents including those by other consultants, and including specifications.
 Seek clarification of inconsistencies/conflicts.
 Figured dimensions shall take precedence to scaled dimensions.

CLIENT
 Meadow Residential

ARCHITECTS:
 BEA ARCHITECTURE, INTERIORS
 44-48 SCRUTTON STREET, LEVEL 2
 LONDON, EC4A 3DF, UNITED KINGDOM
CLIENT:
 MEADOW RESIDENTIAL
 FIRST FLOOR, 50-52A
 MARLBOROUGH STREET, LONDON,
 W1F 7AE

STRUCTURAL ENGINEER:
 HSE
 2 PEAR TREE COURT, LONDON,
 EC1R 4DE
MECHANICAL / ELECTRICAL ENGINEER:
 CHASMAN BROS
 OFFICE HOUSE, 6-10 KIRBY STREET,
 LONDON, EC1N 8TS.

LANDSCAPE ARCHITECT:
 ANDERSON
 THE BOUTHOUSE, 27 FERRY
 ROAD, TEDDINGTON, TW11 8NN

Arney Fender Katsalidis

DRAWN	CHECKED	JOB NO.
Author	Checker	44032

PROJECT
 Mill Hill - London

DRAWING TITLE
 TYPICAL 1 BEDROOM APARTMENT_B.02

SCALE
 1 : 25@ A1

This drawing is COPYRIGHT and shall remain the property of
ARNEY FENDER KATSALIDIS

REVISION / DRAWING No.
 P1 | PLANNING

A50-00-05



- A. ENTRANCE LEVEL DOOR 850mm CLEAR OPENING WIDTH WITH CIRCULATION ROUTE TO DOOR 1500mm
- B. INTERNAL CIRCULATION DOORS IN UNITS MIN CLEAR WIDTH 850mm WITH 300mm NIBS
- C. BATH 1700mm X 700mm (WITH 1000mm X 1000mm ACTIVITY SPACE FOR FURNITURE SHOWER PROVISION) & 400mm END TRANSFER SPACE
- D. 1500mm X 1500mm TURNING CIRCLE IN MAIN BATH ROOM
- E. SLIDING DOOR TO BALCONY 800mm MIN CLEAR OPENING WIDTH
- F. 1700mm x 2300mm TRANSFER SPACE
- G. 1800mm x 1500mm MANEUVERING SPACE
- H. 1200mm x 1200mm ACTIVITY SQUARES IN BEDROOMS
- I. 1000mm TRANSFER SPACE TO SIDES AND FOOT OF BED
- J. 1500mm x 1500mm ACTIVITY SPACE IN KITCHEN

REV	DATE	DESCRIPTION
A	07.07.16	Scheme 7
P1	15.03.19	Planning issued for information

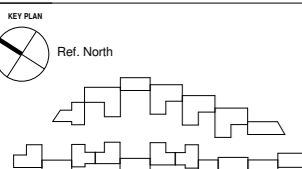

NOTES
 Check and verify all dimensions prior to commencement of work.
 This drawing shall be read in conjunction with all other contract documents including those by other consultants, and including specifications.
 Seek clarification of inconsistencies/ conflicts.
 Figured dimensions shall take precedence to scaled dimensions.

DRAWN	CHECKED	JOB NO.
Author	Checker	44032

This drawing is COPYRIGHT and shall remain the property of
ARNEY FENDER KATSAIDIS

CLIENT
 Meadow Residential

PROJECT
 Mill Hill - London

ARCHITECTS:
 AFK ARCHITECTURE + INTERIORS
 27 DE SOUTHVIEW STREET, LONDON, EC2A 4HH, UNITED KINGDOM
CLIENT:
 MEADOW RESIDENTIAL
 FIRST FLOOR, 50 GREAT MARLBOROUGH STREET, LONDON, W1F 7JG

STRUCTURAL ENGINEER:
 HTS
 PEAR TREE COURT, LONDON, EC1R 0DS
MECHANICAL / ELECTRICAL ENGINEER:
 CHARMAN RICE
 SAFFRON HOUSE, 6-10 KIRBY STREET, LONDON, EC7N 8TS

LANDSCAPE ARCHITECT:
 OUTERSPACE
 THE SCOTTHOUSE, 27 FERRY ROAD, TEDDINGTON, TW11 8NN

Arney Fender Katsalidis

SCALE
 1 : 25@ A1

REVISION / DRAWING NO.
 P1 | PLANNING | A50-00-06

DRAWING TITLE
 TYPICAL 1 BEDROOM APARTMENT_B.03

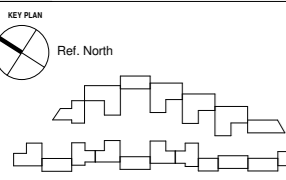
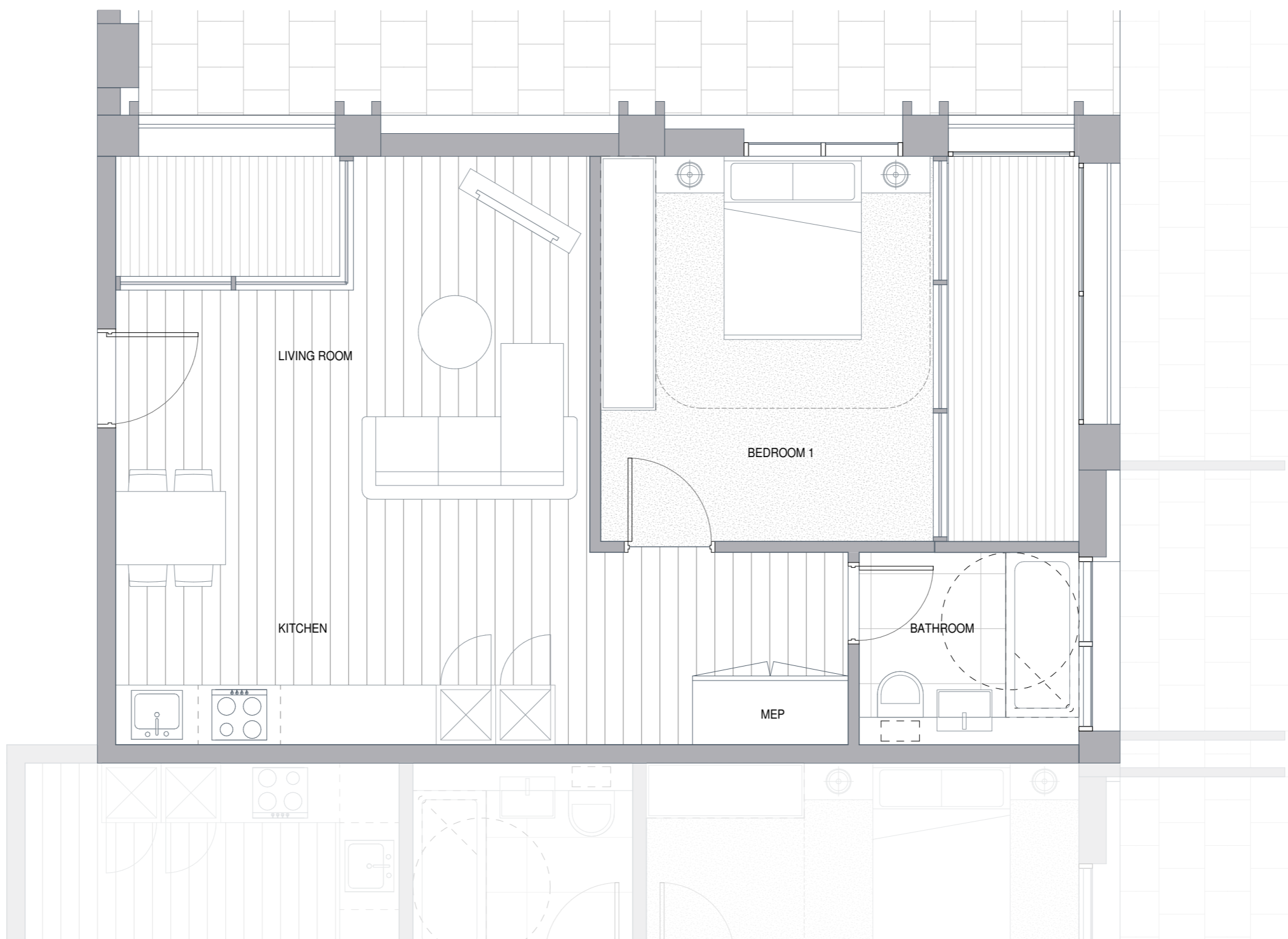

REV	DATE	DESCRIPTION
A	07.07.18	Scheme 7
P1	15.03.19	Planning issued for information

NOTES
 Check and verify all dimensions prior to commencement of work.
 This drawing shall be read in conjunction with all other contract documents including those by other consultants, and including specifications.
 Seek clarification of inconsistencies/ conflicts.
 Figured dimensions shall take precedence to scaled dimensions.

DRAWN	CHECKED	JOB NO.
Author	Checker	44032

This drawing is COPYRIGHT and shall remain the property of
ARNEY FENDER KATSALIDIS

CLIENT
 Meadow Residential

PROJECT
 Mill Hill - London

ARCHITECTS:
 A&F ARCHITECTURE, INTERIORS
 44-48 SCRUTTON STREET, LEVEL 2,
 LONDON, EC4A 3DF, UNITED KINGDOM.

CLIENT:
 MEADOW RESIDENTIAL,
 FIRST FLOOR, 50 DRETT
 MARLBOROUGH STREET, LONDON,
 W1F 7JL.

STRUCTURAL ENGINEER:
 STE
 2 PEAR TREE COURT, LONDON,
 EC1R 9DE.

MECHANICAL / ELECTRICAL ENGINEER:
 CHESHAM HOUSE
 CHESHAM HOUSE, 6-10 KIRBY STREET,
 LONDON, EC1N 8TS.

LANDSCAPE ARCHITECT:
 ANDERSON
 THE SOUTH HOUSE, 27 FERRY
 ROAD, TESSINGTON, TW11 8NN.

DRAWING TITLE
 TYPICAL 1 BEDROOM APARTMENT_B.04

SCALE
 1 : 25@ A1

REVISION / DRAWING No.
 P1 | PLANNING

Arney Fender Katsalidis

A50-00-07

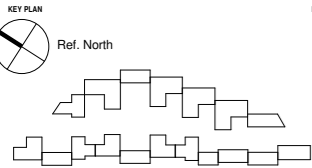
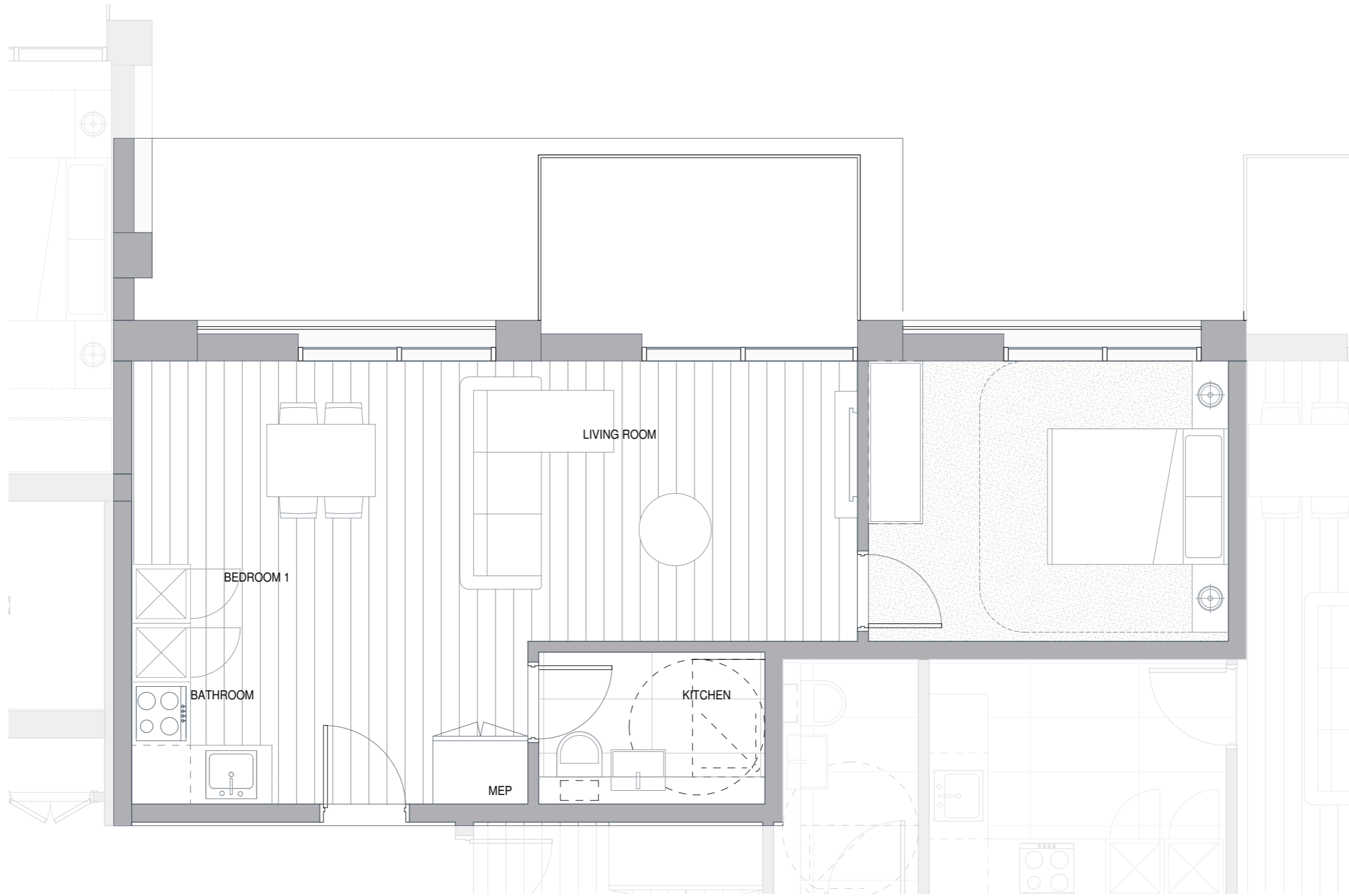

REV	DATE	DESCRIPTION
A	07.07.18	Scheme 7
P1	15.03.19	Planning issued for information

NOTES
 Check and verify all dimensions prior to commencement of work.
 This drawing shall be read in conjunction with all other contract documents including those by other consultants, and including specifications.
 Seek clarification of inconsistencies/ conflicts.
 Figured dimensions shall take precedence to scaled dimensions.

DRAWN	CHECKED	JOB NO.
Author	Checker	44032

This drawing is COPYRIGHT and shall remain the property of
ARNEY FENDER KATSALIDIS

CLIENT
 Meadow Residential

PROJECT
 Mill Hill - London

ARCHITECTS:
 A&A ARCHITECTURE, INTERIORS
 44-48 SCRUTTON STREET, LEVEL 1,
 LONDON, EC8A 4HN, UNITED KINGDOM.

DRAWING TITLE
 TYPICAL 1 BEDROOM APARTMENT_B.05

STRUCTURAL ENGINEER:
 STE
 2 PEAR TREE COURT, LONDON,
 EC1R 8DE

MECHANICAL / ELECTRICAL ENGINEER:
 CHESHAM BROS
 CHIFFIN HOUSE, 6-10 KIRBY STREET,
 LONDON, EC1N 8TS.

LANDSCAPE ARCHITECT:
 ANDERSON
 THE BUNHOUSE, 27 FERRY
 ROAD, TESSINGTON, TW11 1NN.

Arney Fender Katsalidis

SCALE
 1 : 25@ A1

REVISION / DRAWING No.
P1 PLANNING

A50-00-08

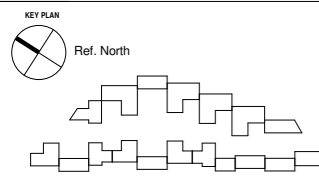
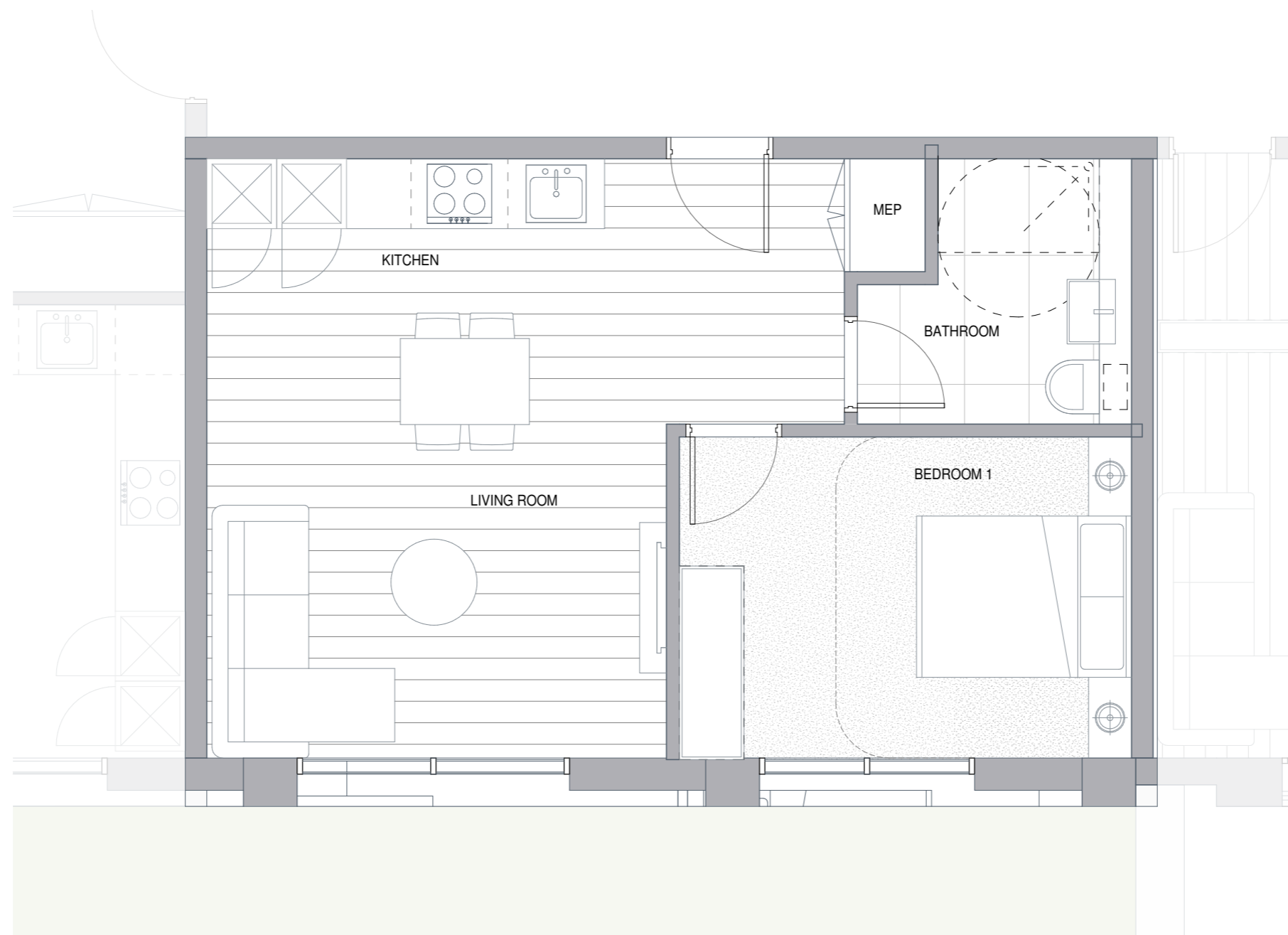

REV	DATE	DESCRIPTION
A	07.07.18	Scheme 7
P1	15.03.19	Planning issued for information

NOTES
 Check and verify all dimensions prior to commencement of work.
 This drawing shall be read in conjunction with all other contract documents including those by other consultants, and including specifications.
 Seek clarification of inconsistencies or conflicts.
 Figured dimensions shall take precedence to scaled dimensions.

DRAWN	CHECKED	JOB NO.
Author	Checker	44032

This drawing is COPYRIGHT and shall remain the property of
ARNEY FENDER KATSAIDIS

CLIENT
 Meadow Residential

PROJECT
 Mill Hill - London

ARCHITECTS:
 A&F ARCHITECTURE | INTERIORS
 44-48 SCRUTTON STREET, LEVEL 1,
 LONDON, EC8A 4HN, UNITED KINGDOM.
CLIENT:
 MEADOW RESIDENTIAL
 FIRST FLOOR, 50 GREAT
 MARLBOROUGH STREET, LONDON,
 W1F 7AE.
STRUCTURAL ENGINEER:
 STE
 2 PEAR TREE COURT, LONDON,
 EC1R 9DE.
MECHANICAL / ELECTRICAL ENGINEER:
 CHESHAM BROS
 SHIFFON HOUSE, 6-10 KIRBY STREET,
 LONDON, EC1N 8TS.
LANDSCAPE ARCHITECT:
 ANDERSON
 THE BUNHOUSE, 27 FERRY
 ROAD, TESSINGTON, TW11 8NN.

DRAWING TITLE
 TYPICAL 1 BEDROOM APARTMENT_B.06

Arney Fender Katsalidis

SCALE
 1 : 25@ A1

REVISION / DRAWING No.
 P1 | PLANNING

A50-00-09

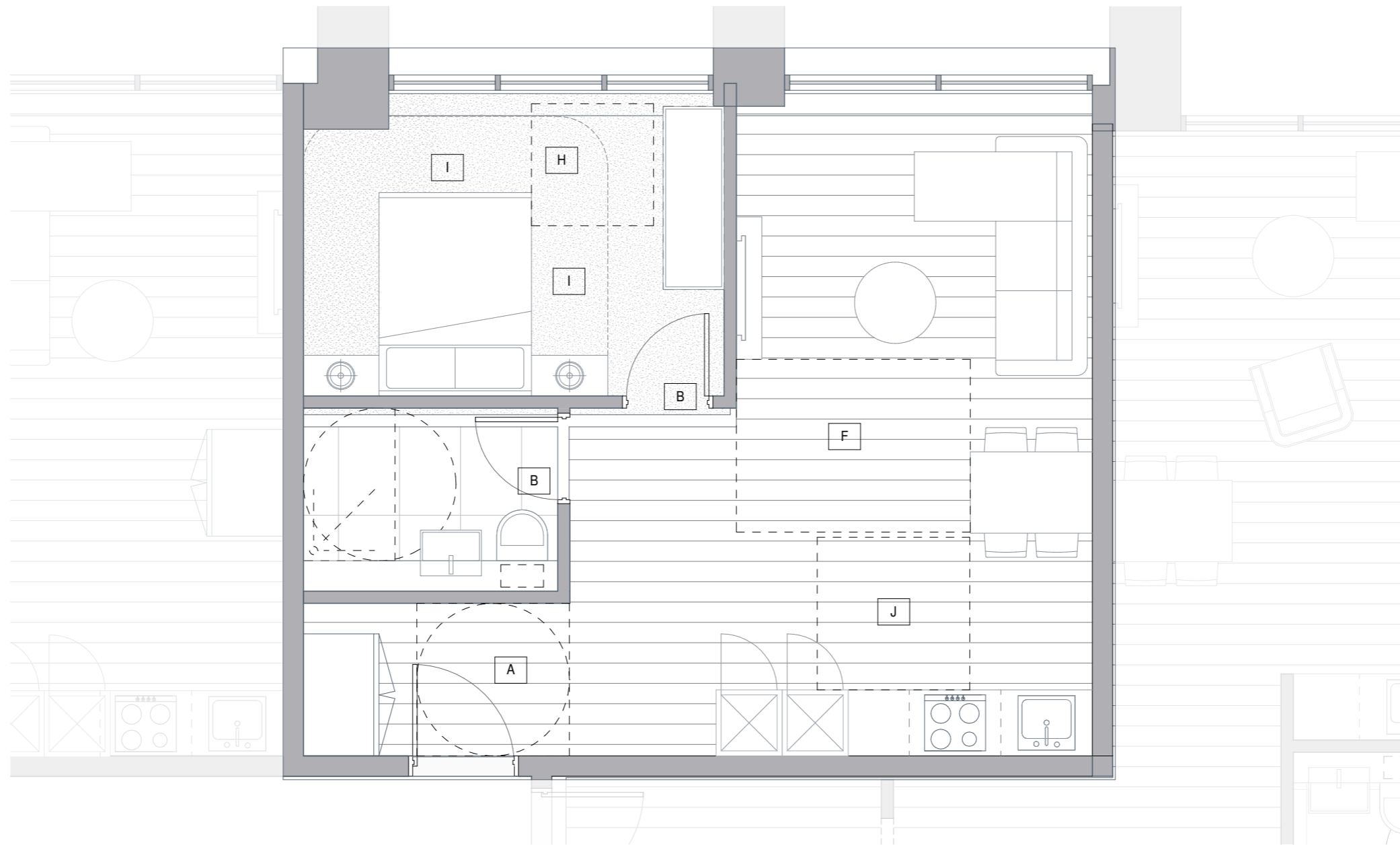

- A. ENTRANCE LEVEL DOOR 850mm CLEAR OPENING WIDTH WITH CIRCULATION ROUTE TO DOOR 1500mm
- B. INTERNAL CIRCULATION DOORS IN UNITS MIN CLEAR WIDTH 850mm WITH 300mm NIBS
- C. BATH 1700mm X 700mm (WITH 1000mm X 1000mm ACTIVITY SPACE FOR FURNITURE SHOWER PROVISION) & 400mm END TRANSFER SPACE
- D. 1500mm X 1500mm TURNING CIRCLE IN MAIN BATH ROOM
- E. SLIDING DOOR TO BALCONY 800mm MIN CLEAR OPENING WIDTH
- F. 1700mm x 2300mm TRANSFER SPACE
- G. 1800mm x 1500mm MANEUVERING SPACE
- H. 1200mm x 1200mm ACTIVITY SQUARES IN BEDROOMS
- I. 1000mm TRANSFER SPACE TO SIDES AND FOOT OF BED
- J. 1500mm x 1500mm ACTIVITY SPACE IN KITCHEN

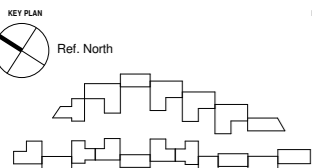

REV	DATE	DESCRIPTION
A	07.07.18	Scheme 7
P1	15.03.19	Planning issued for information

NOTES
 Check and verify all dimensions prior to commencement of work.
 This drawing shall be read in conjunction with all other contract documents including those by other consultants, and including specifications.
 Seek clarification of inconsistencies/ conflicts.
 Figured dimensions shall take precedence to scaled dimensions.

DRAWN	CHECKED	JOB NO.
Author	Checker	44032

This drawing is COPYRIGHT and shall remain the property of
ARNEY FENDER KATSALIDIS

CLIENT
 Meadow Residential

PROJECT
 Mill Hill - London

ARCHITECTS:
 A&A ARCHITECTURE | INTERIORS
 44-48 SCRUTTON STREET, LEVEL 1
 LONDON, EC8A 4HH, UNITED KINGDOM

STRUCTURAL ENGINEER:
 STE
 2 PEAR TREE COURT, LONDON,
 EC1R 9DE

LANDSCAPE ARCHITECT:
 ANDERSON
 THE BUNHOUSE, 27 FERRY
 ROAD, TESSINGTON, TW11 8NN

CLIENT:
 MEADOW RESIDENTIAL
 FIRST FLOOR, 50 GREAT
 MARLBOROUGH STREET, LONDON,
 W1F 7AE

MECHANICAL / ELECTRICAL ENGINEER:
 CHESHAM BROS
 CHIFFIN HOUSE, 6-10 KIRBY STREET,
 LONDON, EC1N 8TS.

Arney Fender Katsalidis

DRAWING TITLE
 TYPICAL 1 BEDROOM APARTMENT_B.07

SCALE
 1 : 25@ A1

REVISION / DRAWING No.
 P1 | PLANNING

A50-00-10



KEY PLAN

Ref. North

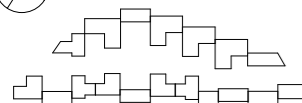

REV	DATE	DESCRIPTION
P1	20.11.17	Draft Issue
P2	30.11.17	Planning Issued for Information
P3	23.05.18	Planning Issued for Information

NOTES
 Check and verify all dimensions prior to commencement of work.
 This drawing shall be read in conjunction with all other contract documents including those by other consultants, and including specifications.
 Seek clarification of inconsistencies/ conflicts.
 Figured dimensions shall take precedence to scaled dimensions.

DRAWN	CHECKED	JOB NO.
MMR	JC	44032

This drawing is COPYRIGHT and shall remain the property of ARNEY FENDER KATSAIDIS

CLIENT
 Meadow Residential

PROJECT
 Mill Hill - London

ARCHITECTS:
 A&F ARCHITECTURE & INTERIORS
 44-46 SCRUTTON STREET, LEVEL 1
 LONDON, EC4A 3HF, UNITED KINGDOM.
CLIENT:
 MEADOW RESIDENTIAL
 FIRST FLOOR, 50 GREAT
 MARLBOROUGH STREET, LONDON,
 W1F 7JL

DRAWING TITLE
 TYPICAL 2 BEDROOM APARTMENT_B.01

STRUCTURAL ENGINEER:
 STE
 2 PEAR TREE COURT, LONDON,
 EC1R 9DE
MECHANICAL / ELECTRICAL ENGINEER:
 CHASMAN BROS
 6-10 KIRBY STREET,
 LONDON, EC1N 8TS.

LANDSCAPE ARCHITECT:
 HARRIS
 THE BOUTHOUSE, 27 FERRY
 ROAD, TEDDINGTON, TW11 8NN

Arney Fender Katsalidis

SCALE
 1 : 25@ A1

REVISION / DRAWING No.
 P3 | PLANNING

A50-00-11

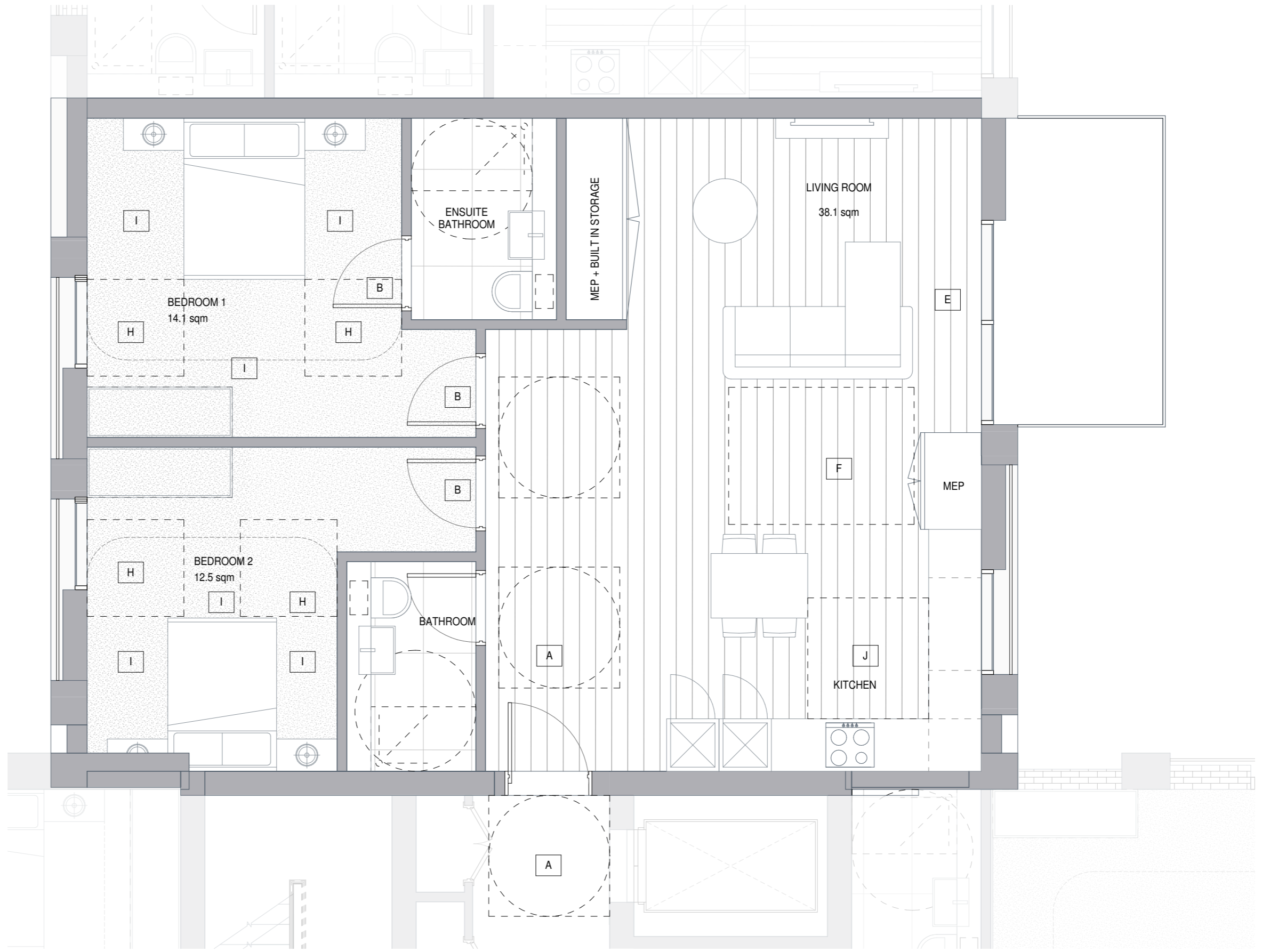

- A. ENTRANCE LEVEL DOOR 850mm CLEAR OPENING WIDTH WITH CIRCULATION ROUTE TO DOOR 1500mm
- B. INTERNAL CIRCULATION DOORS IN UNITS MIN CLEAR WIDTH 850mm WITH 300mm NIBS
- C. BATH 1700mm X 700mm (WITH 1000mm X 1000mm ACTIVITY SPACE FOR FURNITURE SHOWER PROVISION) & 400mm END TRANSFER SPACE
- D. 1500mm X 1500mm TURNING CIRCLE IN MAIN BATH ROOM
- E. SLIDING DOOR TO BALCONY 900mm MIN CLEAR OPENING WIDTH
- F. 1700mm x 2300mm TRANSFER SPACE
- G. 1800mm x 1500mm MANEUVERING SPACE
- H. 1200mm x 1200mm ACTIVITY SQUARES IN BEDROOMS
- I. 1000mm TRANSFER SPACE TO SIDES AND FOOT OF BED
- J. 1500mm x 1500mm ACTIVITY SPACE IN KITCHEN

REV	DATE	DESCRIPTION
A	07.07.18	Scheme 7
P1	15.03.19	Planning issued for information

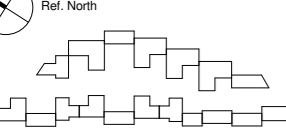

NOTES
 Check and verify all dimensions prior to commencement of work.
 This drawing shall be read in conjunction with all other contract documents including those by other consultants, and including specifications.
 Seek clarification of inconsistencies or conflicts.
 Figured dimensions shall take precedence to scaled dimensions.

DRAWN	CHECKED	JOB NO.
MMR	JC	44032

This drawing is COPYRIGHT and shall remain the property of ARNEY FENDER KATSALIDIS

CLIENT
 Meadow Residential

PROJECT
 Mill Hill - London

ARCHITECTS:
 ARNEY FENDER KATSALIDIS
 44-46 SCRUTTON STREET, LEVEL 1
 LONDON, EC4A 3DF, UNITED KINGDOM

CLIENT:
 MEADOW RESIDENTIAL
 FIRST FLOOR, 50 GREAT MARLBOROUGH STREET, LONDON, W1F 7AE

STRUCTURAL ENGINEER:
 HEBB
 2 PEAR TREE COURT, LONDON, EC1R 9DE

MECHANICAL / ELECTRICAL ENGINEER:
 CHAMMAN BROS
 OFFICE HOUSE, 8-10 KIRBY STREET, LONDON, EC1N 8TS

LANDSCAPE ARCHITECT:
 ANDERSON
 THE BOUTHOUSE, 27 FERRY ROAD, TESSINGTON, TW11 1NN

DRAWING TITLE
 TYPICAL 2 BEDROOM APARTMENT_A.01

SCALE
 1 : 25@ A1

REVISION / DRAWING No.
 P1 | PLANNING

Arney Fender Katsalidis

A50-00-12

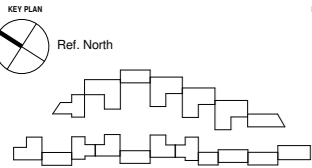
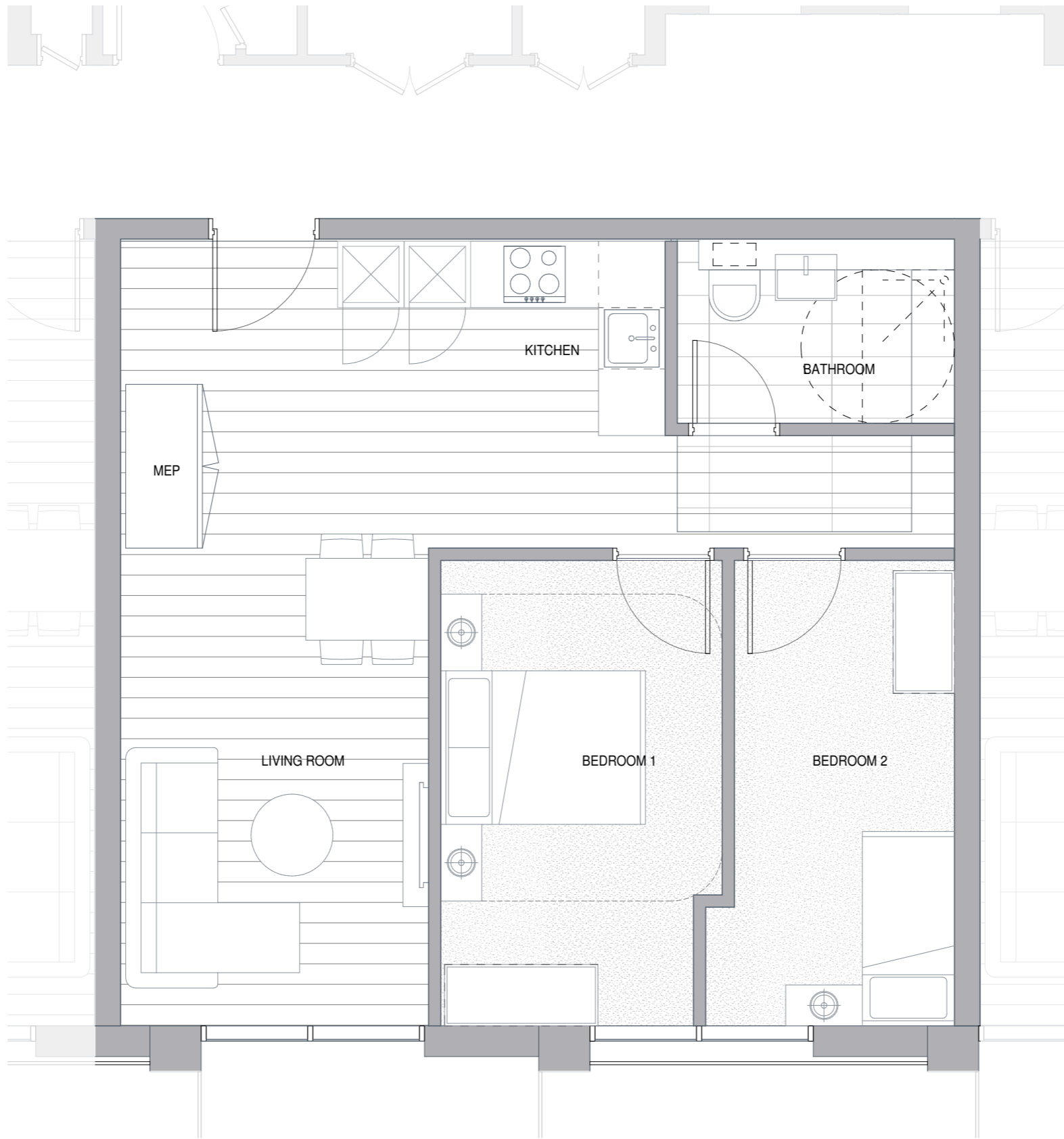

REV	DATE	DESCRIPTION
A	07.07.18	Scheme 7
P1	15.03.19	Planning issued for information

NOTES
 Check and verify all dimensions prior to commencement of work.
 This drawing shall be read in conjunction with all other contract documents including those by other consultants, and including specifications.
 Seek clarification of inconsistencies/ conflicts.
 Figured dimensions shall take precedence to scaled dimensions.

DRAWN	CHECKED	JOB NO.
Author	Checker	44032

This drawing is COPYRIGHT and shall remain the property of
ARNEY FENDER KATSAIDIS

CLIENT
 Meadow Residential

PROJECT
 Mill Hill - London

ARCHITECTS:
 A&F ARCHITECTURE | INTERIORS
 44-47 SCRUTTON STREET, LEVEL 1,
 LONDON, EC8A 4HN, UNITED KINGDOM.

DRAWING TITLE
 TYPICAL 2 BEDROOM APARTMENT_A.02

STRUCTURAL ENGINEER:
 STE
 2 PEAR TREE COURT, LONDON,
 EC1R 9DE

MECHANICAL / ELECTRICAL ENGINEER:
 CHESHAM BROS
 CHESHAM HOUSE, 6-10 KIRBY STREET,
 LONDON, EC1N 8TS.

LANDSCAPE ARCHITECT:
 ANDERSON
 THE BUNHOUSE, 27 FERRY
 ROAD, TESSINGTON, TW11 8NN.

Arney Fender Katsalidis

SCALE
 1 : 25@ A1

REVISION / DRAWING No.
 P1 | PLANNING

A50-00-13

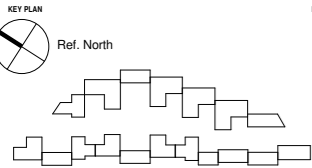

REV	DATE	DESCRIPTION
A	07.07.18	Scheme 7
P1	15.03.19	Planning issued for information

NOTES
 Check and verify all dimensions prior to commencement of work.
 This drawing shall be read in conjunction with all other contract documents including those by other consultants, and including specifications.
 Seek clarification of inconsistencies/ conflicts.
 Figured dimensions shall take precedence to scaled dimensions.

DRAWN	CHECKED	JOB NO.
Author	Checker	44032

This drawing is COPYRIGHT and shall remain the property of
ARNEY FENDER KATSAIDIS

CLIENT
 Meadow Residential

PROJECT
 Mill Hill - London

ARCHITECTS:
 A&K ARCHITECTURE | INTERIORS
 44-48 SCRUTTON STREET, LEVEL 2,
 LONDON, EC8A 4HN, UNITED KINGDOM.

DRAWING TITLE
 TYPICAL 2 BEDROOM APARTMENT_A.03

STRUCTURAL ENGINEER:
 STE
 2 PEAR TREE COURT, LONDON,
 EC1R 9DE

MECHANICAL / ELECTRICAL ENGINEER:
 CHESHAM BROS
 CHIFFIN HOUSE, 6-10 KIRBY STREET,
 LONDON, EC1N 8TS.

LANDSCAPE ARCHITECT:
 ANDERSON
 THE BATHHOUSE, 27 FERRY
 ROAD, TESSINGTON, TW11 8NN.

Arney Fender Katsalidis

SCALE
 1 : 25@ A1

REVISION / DRAWING No.
 P1 | PLANNING

A50-00-14

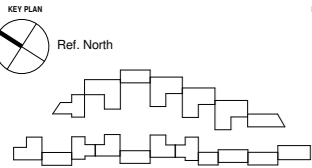

REV	DATE	DESCRIPTION
A	07.07.18	Scheme 7
P1	15.03.19	Planning issued for information

NOTES
 Check and verify all dimensions prior to commencement of work.
 This drawing shall be read in conjunction with all other contract documents including those by other consultants, and including specifications.
 Seek clarification of inconsistencies/ conflicts.
 Figured dimensions shall take precedence to scaled dimensions.

DRAWN	CHECKED	JOB NO.
Author	Checker	44032

This drawing is COPYRIGHT and shall remain the property of ARNEY FENDER KATSAIDIS

CLIENT
 Meadow Residential

PROJECT
 Mill Hill - London

ARCHITECTS:
 A&F ARCHITECTURE | INTERIORS
 44-48 SCRUTTON STREET, LEVEL 1,
 LONDON, EC4A 3DF, UNITED KINGDOM.

DRAWING TITLE
 TYPICAL 2 BEDROOM APARTMENT_A.04

STRUCTURAL ENGINEER:
 STE
 2 PEAR TREE COURT, LONDON,
 EC1R 9JG

MECHANICAL / ELECTRICAL ENGINEER:
 CHESHAM HOUSE
 CHESHAM HOUSE, 8-10 KIRBY STREET,
 LONDON, EC1N 8TS.

LANDSCAPE ARCHITECT:
 A&F
 THE SOUTH HOUSE, 27 FERRY
 ROAD, TESSINGTON, TW11 8NN.

Arney Fender Katsalidis

SCALE
 1 : 25@ A1

REVISION / DRAWING No.
 P1 | PLANNING

A50-00-15

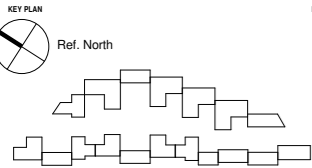

REV	DATE	DESCRIPTION
A	07.07.18	Scheme 7
P1	15.03.19	Planning issued for information

NOTES
 Check and verify all dimensions prior to commencement of work.
 This drawing shall be read in conjunction with all other contract documents including those by other consultants, and including specifications.
 Seek clarification of inconsistencies/ conflicts.
 Figured dimensions shall take precedence to scaled dimensions.

DRAWN	CHECKED	JOB NO.
MMR	JC	44032

This drawing is COPYRIGHT and shall remain the property of ARNEY FENDER KATSAIDIS

CLIENT
 Meadow Residential

PROJECT
 Mill Hill - London

ARCHITECTS:
 A&A ARCHITECTURE, INTERIORS
 44-48 SCRUTTON STREET, LEVEL 2,
 LONDON, EC8A 4HN, UNITED KINGDOM.

DRAWING TITLE
 TYPICAL 2 BEDROOM APARTMENT_B.01

STRUCTURAL ENGINEER:
 STE
 2 PEAR TREE COURT, LONDON,
 EC1R 4DS

MECHANICAL / ELECTRICAL ENGINEER:
 CHASMAN BROS
 6-10 KIRBY STREET,
 LONDON, EC1N 8TS.

LANDSCAPE ARCHITECT:
 ANDERSON
 THE BUSHOUSE, 27 FERRY
 ROAD, TEDDINGTON, TW11 1NN.

Arney Fender Katsalidis

SCALE
 1 : 25@ A1

REVISION / DRAWING No.
 P1 | PLANNING

A50-00-16

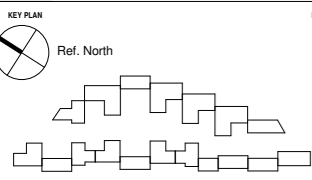
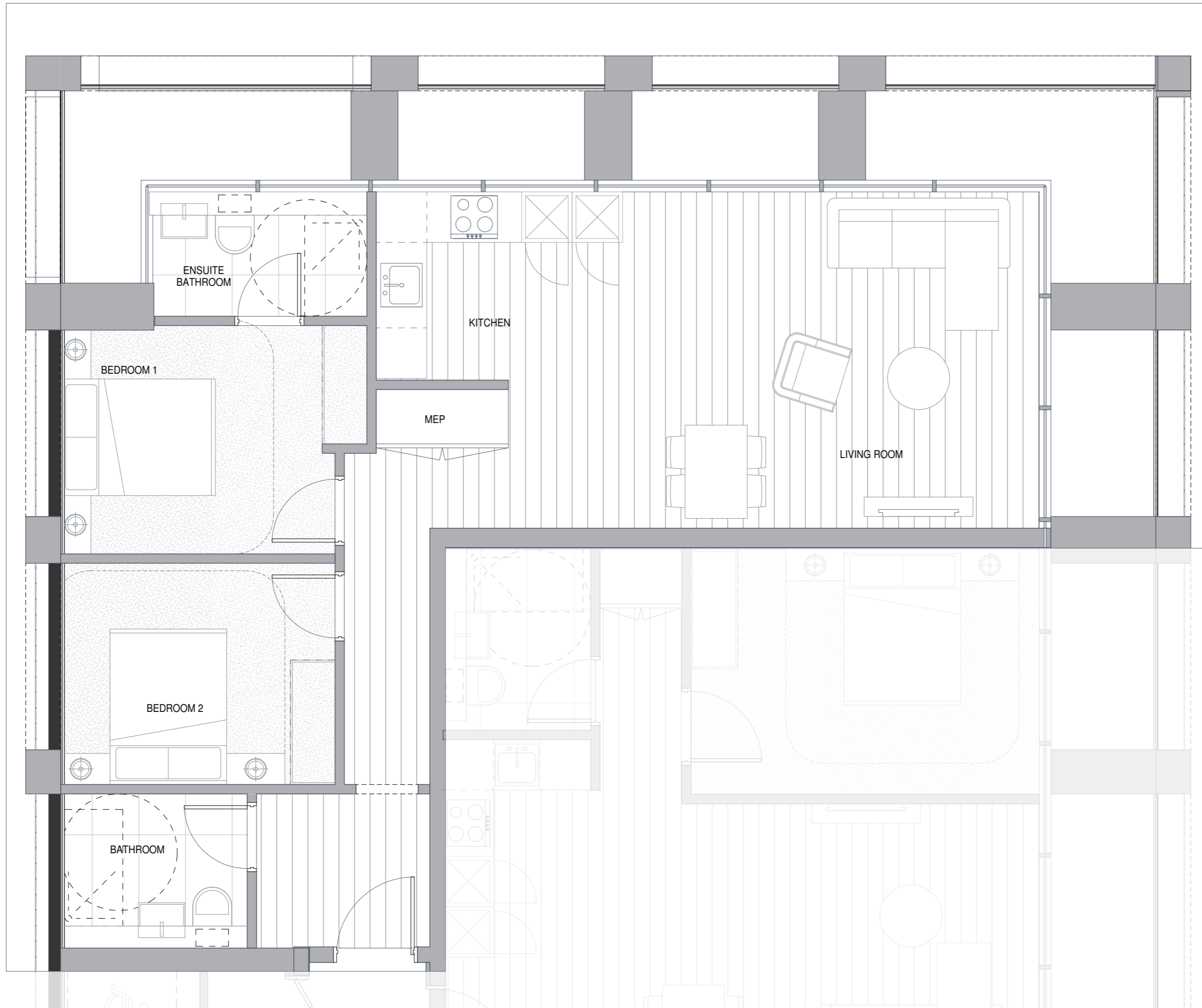

REV	DATE	DESCRIPTION
A	07.07.18	Scheme 7
P1	15.03.19	Planning issued for information

NOTES
 Check and verify all dimensions prior to commencement of work.
 This drawing shall be read in conjunction with all other contract documents including those by other consultants, and including specifications.
 Seek clarification of inconsistencies/ conflicts.
 Figured dimensions shall take precedence to scaled dimensions.

DRAWN	CHECKED	JOB NO.
Author	Checker	44032

This drawing is COPYRIGHT and shall remain the property of
ARNEY FENDER KATSAIDIS

CLIENT
 Meadow Residential

PROJECT
 Mill Hill - London

ARCHITECTS:
 A&F ARCHITECTURE, INTERIORS
 44-48 SCRUTTON STREET, LEVEL 1
 LONDON, EC8A 4HN, UNITED KINGDOM

CLIENT:
 MEADOW RESIDENTIAL
 FIRST FLOOR, 50 GREAT
 MARLBOROUGH STREET, LONDON,
 W1F 7AE

STRUCTURAL ENGINEER:
 STE
 2 PEAR TREE COURT, LONDON,
 EC1R 9DE

MECHANICAL / ELECTRICAL ENGINEER:
 CHASMAN BROS
 610 KIRBY STREET,
 LONDON, EC1N 8TS.

LANDSCAPE ARCHITECT:
 ANDERSON
 THE BUNHOUSE, 27 FERRY
 ROAD, TESSINGTON, TW11 1NN.

DRAWING TITLE
 TYPICAL 2 BEDROOM APARTMENT_B.02

Arney Fender Katsalidis

SCALE
 1 : 25@ A1

REVISION / DRAWING No.
 P1 | PLANNING

A50-00-17

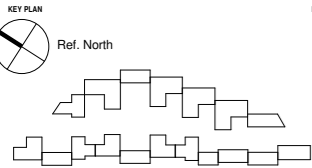

REV	DATE	DESCRIPTION
A	07.07.18	Scheme 7
P1	15.03.19	Planning issued for information

NOTES
 Check and verify all dimensions prior to commencement of work.
 This drawing shall be read in conjunction with all other contract documents including those by other consultants, and including specifications.
 Seek clarification of inconsistencies/ conflicts.
 Figured dimensions shall take precedence to scaled dimensions.

DRAWN	CHECKED	JOB NO.
Author	Checker	44032

This drawing is COPYRIGHT and shall remain the property of
ARNEY FENDER KATSLIDIS

CLIENT
 Meadow Residential

PROJECT
 Mill Hill - London

ARCHITECTS:
 ARNEY FENDER KATSLIDIS, INTERIORS
 44-48 SCRUTTON STREET, LEVEL 2,
 LONDON, EC8A 4HN, UNITED KINGDOM.

DRAWING TITLE
 TYPICAL 2 BEDROOM APARTMENT_C.01

STRUCTURAL ENGINEER:
 STE
 2 PEAR TREE COURT, LONDON,
 EC1R 9DE

MECHANICAL / ELECTRICAL ENGINEER:
 CHAMMAN BROS
 610 KIRBY STREET,
 LONDON, EC1N 8TS.

LANDSCAPE ARCHITECT:
 ANDERSON
 THE BUSHOUSE, 27 FERRY
 ROAD, TESSINGTON, TW11 8WJ.

Arney Fender Katsalidis

SCALE
 1 : 25@ A1

REVISION / DRAWING No.
 P1 | PLANNING

A50-00-18

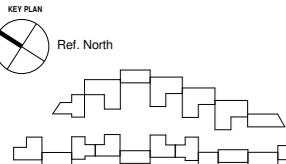
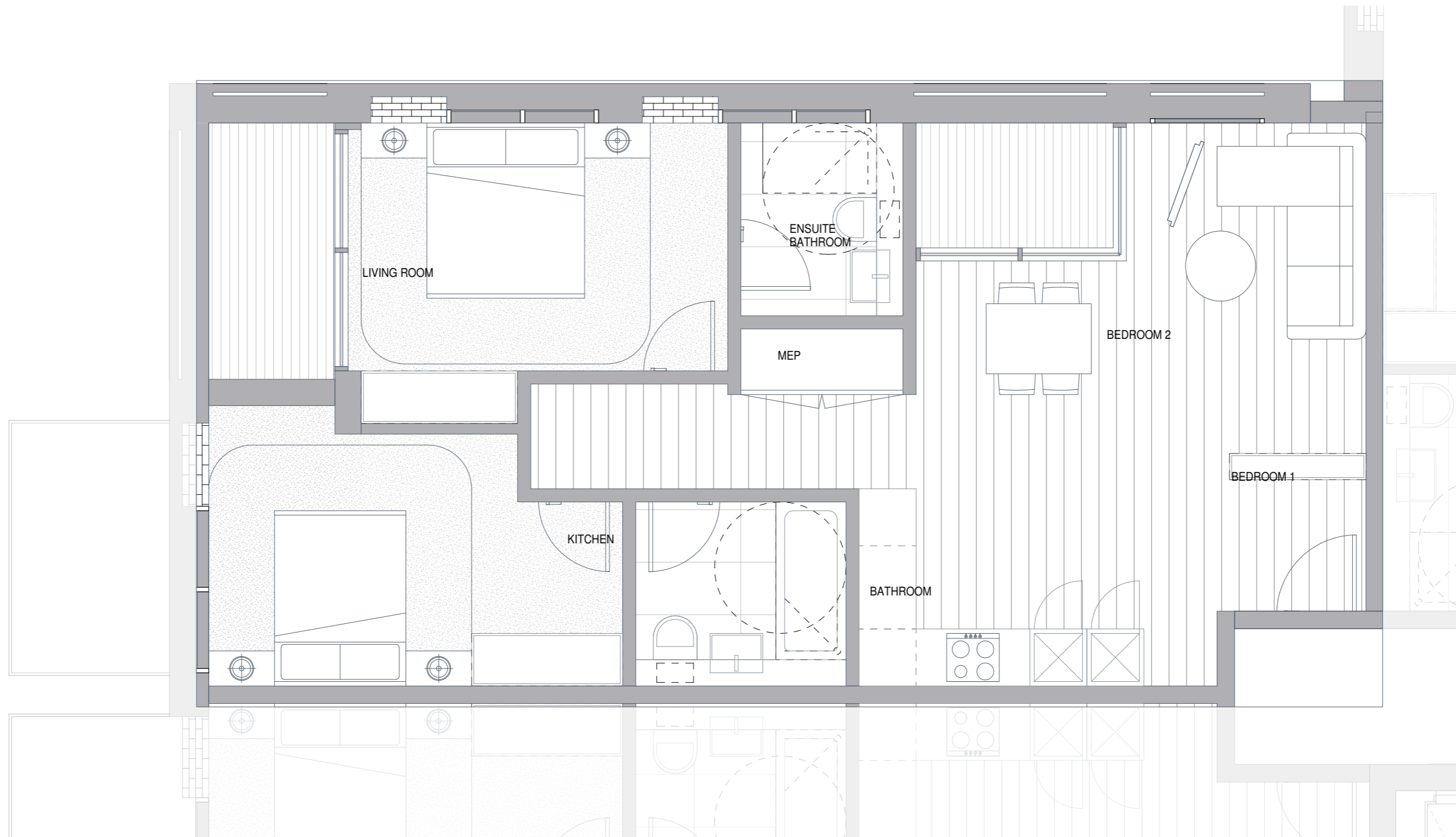

REV	DATE	DESCRIPTION
A	07.07.18	Scheme 7
P1	15.03.19	Planning issued for information

NOTES
 Check and verify all dimensions prior to commencement of work.
 This drawing shall be read in conjunction with all other contract documents including those by other consultants, and including specifications.
 Seek clarification of inconsistencies/ conflicts.
 Figured dimensions shall take precedence to scaled dimensions.

DRAWN	CHECKED	JOB NO.
MMR	JC	44032

This drawing is COPYRIGHT and shall remain the property of
ARNEY FENDER KATSALIDIS

CLIENT
 Meadow Residential

PROJECT
 Mill Hill - London

ARCHITECTS:
 A&A ARCHITECTURE, INTERIORS
 44-46 SCRUTTON STREET, LEVEL 1,
 LONDON, EC8A 4HN, UNITED KINGDOM.
CLIENT:
 MEADOW RESIDENTIAL
 FIRST FLOOR, 50 GREAT
 MARLBOROUGH STREET, LONDON,
 W1F 7AE.
STRUCTURAL ENGINEER:
 STE
 2 PEAR TREE COURT, LONDON,
 EC1R 9DE.
MECHANICAL / ELECTRICAL ENGINEER:
 CHASMAN BROS
 SCRUTTON HOUSE, 6-10 KIRBY STREET,
 LONDON, EC1N 8TS.
LANDSCAPE ARCHITECT:
 ANDERSON
 THE BUSHOUSE, 27 FERRY
 ROAD, TESSINGTON, TW11 8NN.

DRAWING TITLE
 TYPICAL 2 BEDROOM APARTMENT_D.01

Arney Fender Katsalidis

SCALE
 1 : 25@ A1

REVISION / DRAWING No.
 P1 | PLANNING

A50-00-19



KEY PLAN

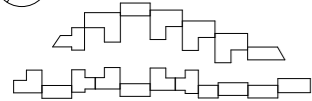

REV	DATE	DESCRIPTION
A	07.07.18	Scheme 7
P1	15.03.19	Planning issued for information

NOTES
 Check and verify all dimensions prior to commencement of work.
 This drawing shall be read in conjunction with all other contract documents including those by other consultants, and including specifications.
 Seek clarification of inconsistencies/ conflicts.
 Figured dimensions shall take precedence to scaled dimensions.

DRAWN	CHECKED	JOB NO.
MMR	JC	44032

This drawing is COPYRIGHT and shall remain the property of ARNEY FENDER KATSALIDIS

CLIENT
 Meadow Residential

PROJECT
 Mill Hill - London

ARCHITECTS:
 BEA ARCHITECTURE | INTERIORS
 44-48 SCRUTTON STREET, LEVEL 1,
 LONDON, EC8A 4HN, UNITED KINGDOM.
CLIENT:
 MEADOW RESIDENTIAL
 FIRST FLOOR, 50 GREAT
 MARLBOROUGH STREET, LONDON,
 W1F 7AE.

STRUCTURAL ENGINEER:
 STE
 2 PEAR TREE COURT, LONDON,
 EC1R 0DE.
MECHANICAL / ELECTRICAL ENGINEER:
 CHAMMAN BROS
 610 KIRBY STREET,
 LONDON, EC1N 8TS.

LANDSCAPE ARCHITECT:
 ANDERSON
 THE BUNHOUSE, 27 FERRY
 ROAD, TESSINGTON, TW11 8NN.

Arney Fender Katsalidis

DRAWING TITLE
 TYPICAL 2 BEDROOM APARTMENT_D.02

SCALE
 1 : 25@ A1

REVISION / DRAWING No.
 P1 | PLANNING

A50-00-20

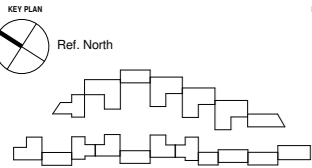
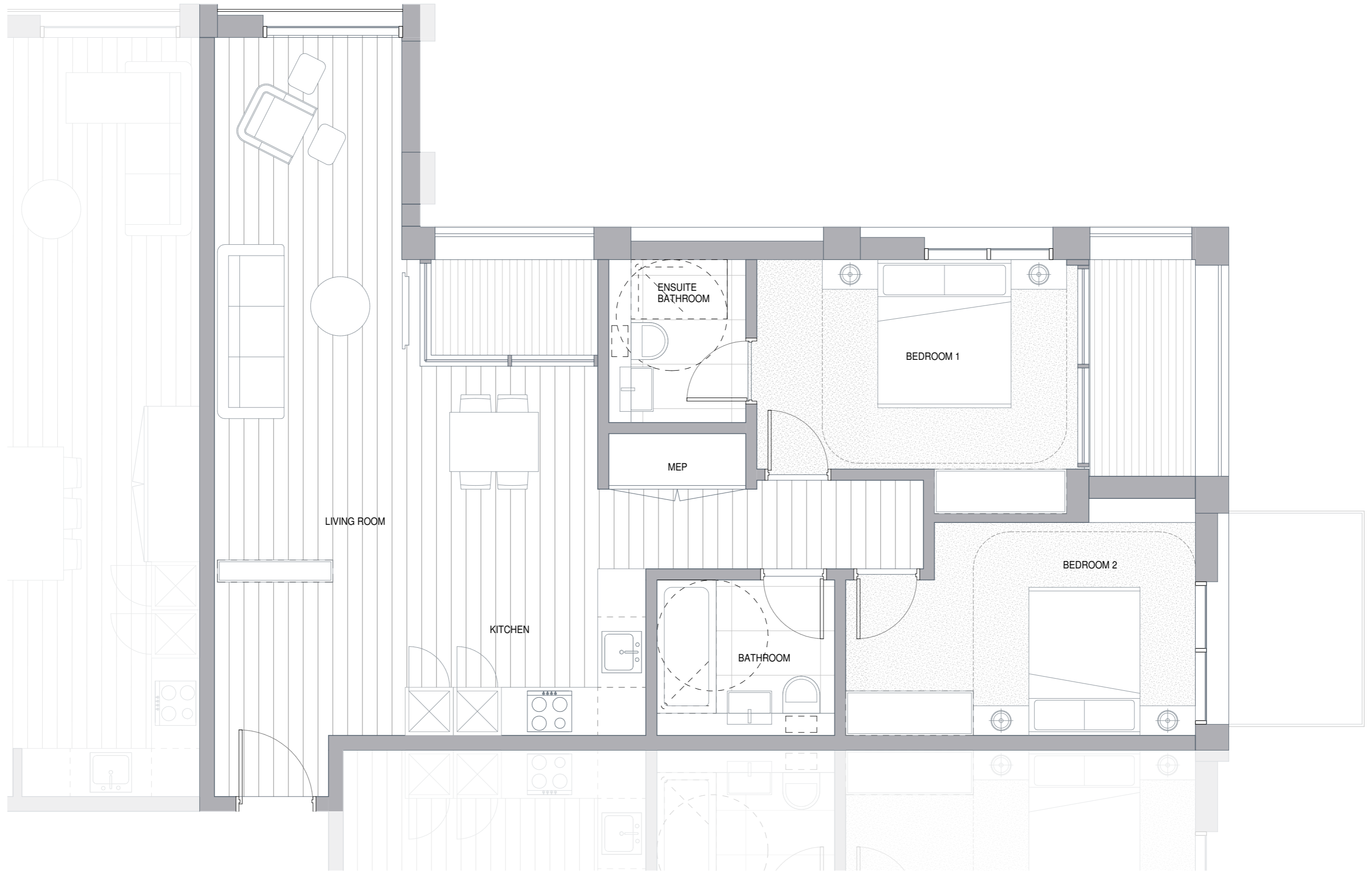

REV	DATE	DESCRIPTION
A	07.07.18	Scheme 7
P1	15.03.19	Planning issued for information

NOTES
 Check and verify all dimensions prior to commencement of work.
 This drawing shall be read in conjunction with all other contract documents including those by other consultants, and including specifications.
 Seek clarification of inconsistencies/conflicts.
 Figured dimensions shall take precedence to scaled dimensions.

DRAWN	CHECKED	JOB NO.
Author	Checker	44032

This drawing is COPYRIGHT and shall remain the property of ARNEY FENDER KATSIDIS

CLIENT
 Meadow Residential

PROJECT
 Mill Hill - London

ARCHITECTS:
 RFK ARCHITECTURE, INTERIORS
 44-48 SCRUTTON STREET, LEVEL 1
 LONDON, EC8A 4HN, UNITED KINGDOM

DRAWING TITLE
 TYPICAL 2 BEDROOM APARTMENT_D.03

STRUCTURAL ENGINEER:
 STE
 2 PEAR TREE COURT, LONDON,
 EC1R 9DE

MECHANICAL / ELECTRICAL ENGINEER:
 CHASMAN BROS
 CHIFFIN HOUSE, 6-10 KIRBY STREET,
 LONDON, EC1N 8TS.

LANDSCAPE ARCHITECT:
 ANDERSON
 THE BOUTHOUSE, 27 FERRY
 ROAD, TEDDINGTON, TW11 1NN.

Arney Fender Katsidis

SCALE
 1 : 25@ A1

REVISION / DRAWING No.
 P1 | PLANNING

A50-00-21

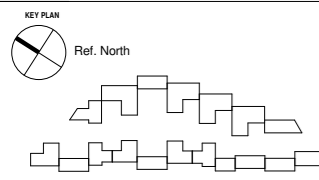
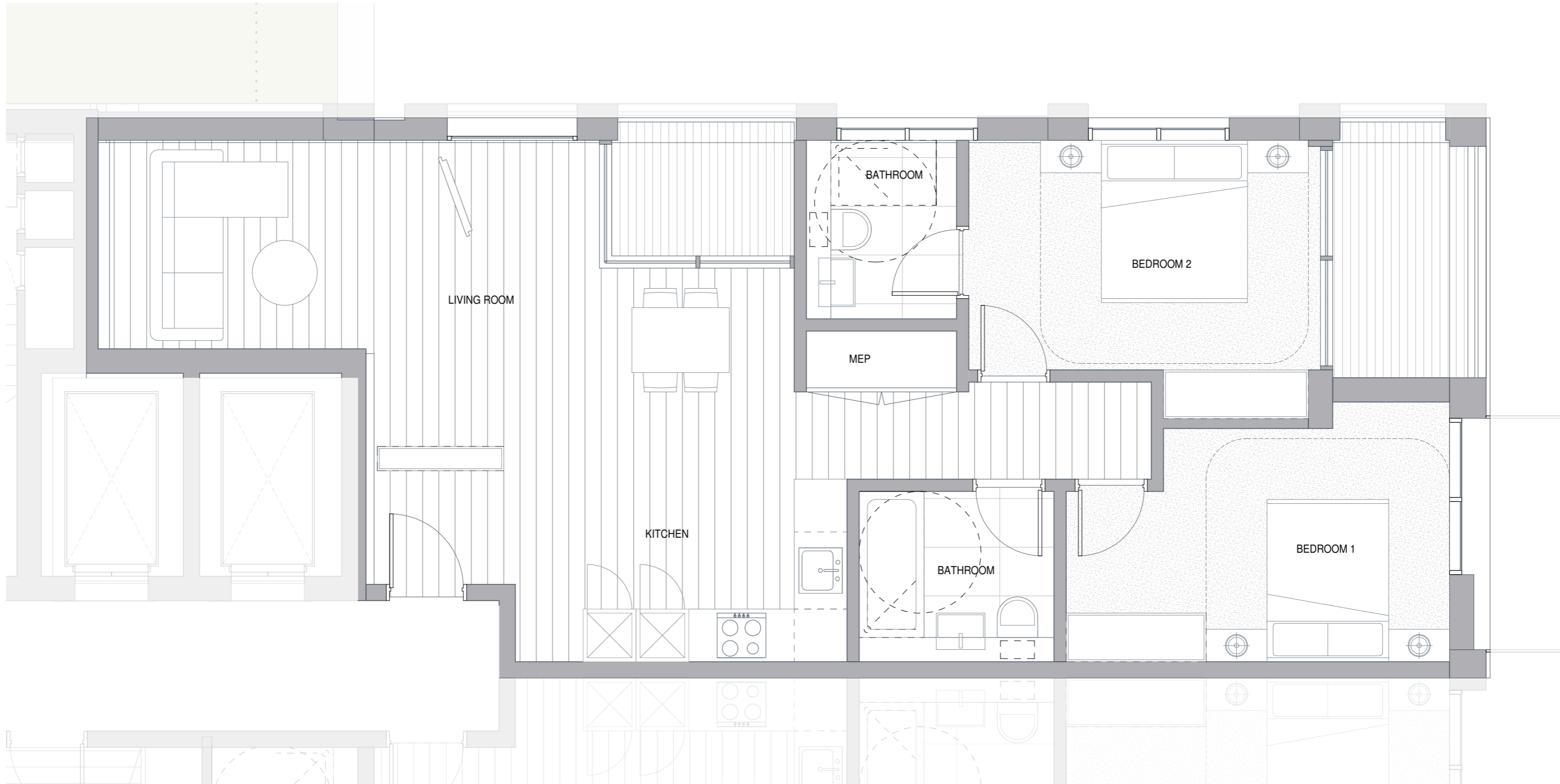

REV	DATE	DESCRIPTION
A	07.07.18	Scheme 7
P1	15.03.19	Planning issued for information

NOTES
 Check and verify all dimensions prior to commencement of work.
 This drawing shall be read in conjunction with all other contract documents including those by other consultants, and including specifications.
 Seek clarification of inconsistencies/conflicts.
 Figured dimensions shall take precedence to scaled dimensions.

DRAWN	CHECKED	JOB NO.
Author	Checker	44032

This drawing is COPYRIGHT and shall remain the property of
ARNEY FENDER KATSAIDIS

CLIENT
 Meadow Residential

PROJECT
 Mill Hill - London

ARCHITECTS:
 R&A ARCHITECTURE, INTERIORS
 44-48 SCRUTTON STREET, LEVEL 2
 LONDON, EC8A 4HN, UNITED KINGDOM

CLIENT:
 MEADOW RESIDENTIAL
 FIRST FLOOR, 50 GREAT
 MARLBOROUGH STREET, LONDON, W1F 7AE

STRUCTURAL ENGINEER:
 STE
 2 PEAR TREE COURT, LONDON,
 EC1R 9DE

MECHANICAL / ELECTRICAL ENGINEER:
 CHAMMAN BROS
 OFFICE HOUSE, 6-10 KIRBY STREET,
 LONDON, EC1N 8TS.

LANDSCAPE ARCHITECT:
 ANDERSON
 THE BOUTHOUSE, 27 FERRY
 ROAD, TESSINGTON, TW11 1RN.

Arney Fender Katsalidis

DRAWING TITLE
 TYPICAL 2 BEDROOM APARTMENT_D.04

SCALE
 1 : 25@ A1

REVISION / DRAWING No.
 P1 | PLANNING

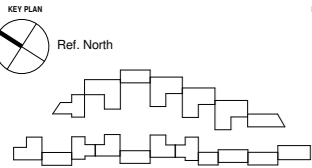
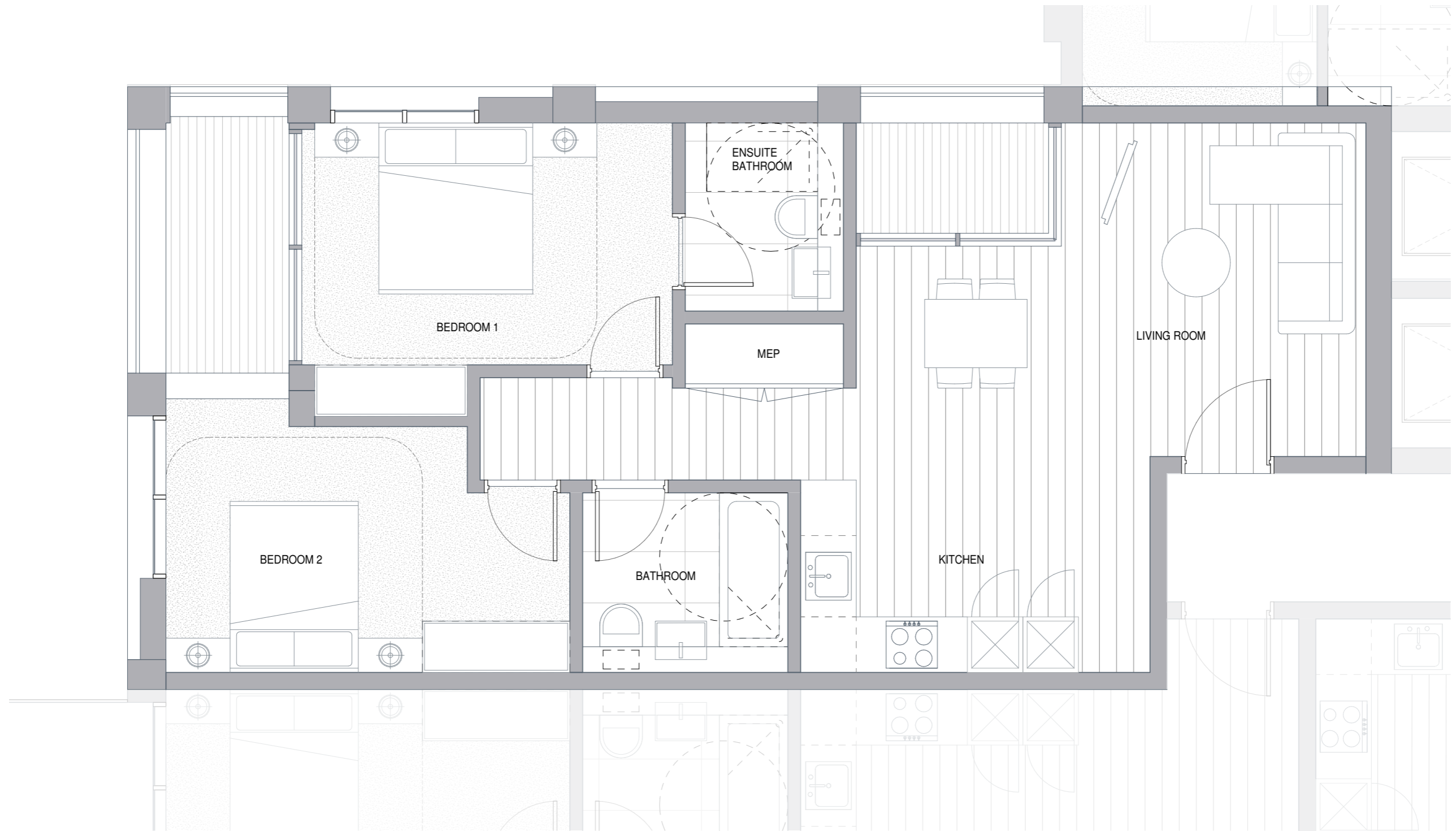

REV	DATE	DESCRIPTION
A	07.07.18	Scheme 7
P1	15.03.19	Planning issued for information

NOTES
 Check and verify all dimensions prior to commencement of work.
 This drawing shall be read in conjunction with all other contract documents including those by other consultants, and including specifications.
 Seek clarification of inconsistencies/ conflicts.
 Figured dimensions shall take precedence to scaled dimensions.

DRAWN	CHECKED	JOB NO.
Author	Checker	44032

This drawing is COPYRIGHT and shall remain the property of
ARNEY FENDER KATSAIDIS

CLIENT
 Meadow Residential

PROJECT
 Mill Hill - London

ARCHITECTS:
 A&F ARCHITECTURE, INTERIORS
 44-48 SCRUTTON STREET, LEVEL 1,
 LONDON, EC8A 4HN, UNITED KINGDOM.

DRAWING TITLE
 TYPICAL 2 BEDROOM APARTMENT_D.05

STRUCTURAL ENGINEER:
 STE
 2 PEAR TREE COURT, LONDON,
 EC1R 9DE

MECHANICAL / ELECTRICAL ENGINEER:
 CHAMMAN BROS
 610 KIRBY STREET,
 LONDON, EC1N 8TS.

LANDSCAPE ARCHITECT:
 A&F ARCHITECTURE, INTERIORS
 THE BUNHOUSE, 27 FERRY
 ROAD, TESSINGTON, TW11 8NN.

Arney Fender Katsalidis

SCALE
 1 : 25@ A1

REVISION / DRAWING No.
 P1 | PLANNING

A50-00-23

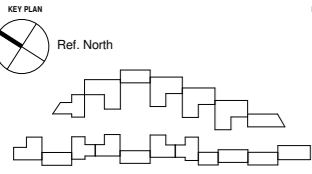

REV	DATE	DESCRIPTION
A	07.07.18	Scheme 7
P1	15.03.19	Planning issued for information

NOTES
 Check and verify all dimensions prior to commencement of work.
 This drawing shall be read in conjunction with all other contract documents including those by other consultants, and including specifications.
 Seek clarification of inconsistencies/ conflicts.
 Figured dimensions shall take precedence to scaled dimensions.

DRAWN	CHECKED	JOB NO.
Author	Checker	44032

This drawing is COPYRIGHT and shall remain the property of
ARNEY FENDER KATSALIDIS

CLIENT
 Meadow Residential

PROJECT
 Mill Hill - London

ARCHITECTS:
 REF ARCHITECTURE | INTERIORS
 44-48 SCRUTTON STREET, LEVEL 1
 LONDON, EC8A 4HN, UNITED KINGDOM.

CLIENT:
 MEADOW RESIDENTIAL
 FIRST FLOOR, 50 GREAT
 MARLBOROUGH STREET, LONDON,
 W1F 7AE.

STRUCTURAL ENGINEER:
 STE
 2 PEAR TREE COURT, LONDON,
 EC1R 9DE.

MECHANICAL / ELECTRICAL ENGINEER:
 CHAMMAN BROS
 61-63 KIRBY STREET,
 LONDON, EC1N 8TS.

LANDSCAPE ARCHITECT:
 ANDERSON
 THE BUSHOUSE, 27 FERRY
 ROAD, TESSINGTON, TW11 8NN.

DRAWING TITLE
 TYPICAL 2 BEDROOM APARTMENT_D.06

SCALE
 1 : 25@ A1

REVISION / DRAWING No.	PLANNING	DRAWING No.
P1	PLANNING	A50-00-24

Arney Fender Katsalidis

- A. ENTRANCE LEVEL DOOR 850mm CLEAR OPENING WIDTH WITH CIRCULATION ROUTE TO DOOR 1500mm
- B. INTERNAL CIRCULATION DOORS IN UNITS MIN CLEAR WIDTH 850mm WITH 300mm NIBS
- C. BATH 1700mm X 700mm (WITH 1000mm X 1000mm ACTIVITY SPACE FOR FURNITURE SHOWER PROVISION) & 400mm END TRANSFER SPACE
- D. 1500mm X 1500mm TURNING CIRCLE IN MAIN BATH ROOM
- E. SLIDING DOOR TO BALCONY 800mm MIN CLEAR OPENING WIDTH
- F. 1700mm x 2300mm TRANSFER SPACE
- G. 1800mm x 1500mm MANEUVERING SPACE
- H. 1200mm x 1200mm ACTIVITY SQUARES IN BEDROOMS
- I. 1000mm TRANSFER SPACE TO SIDES AND FOOT OF BED
- J. 1500mm x 1500mm ACTIVITY SPACE IN KITCHEN



3 Bedroom apartment D.01

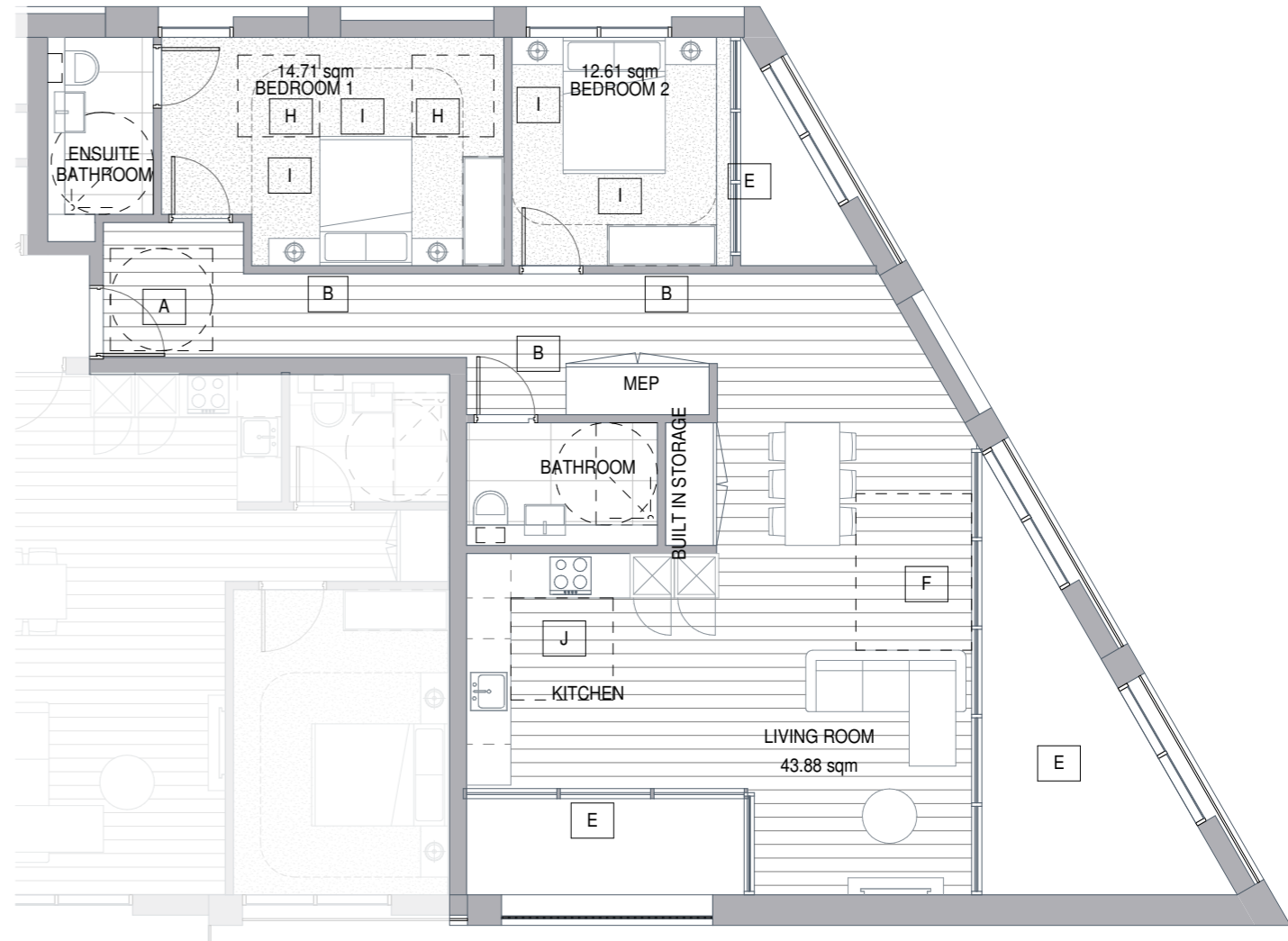

2 Bedroom apartment E.01

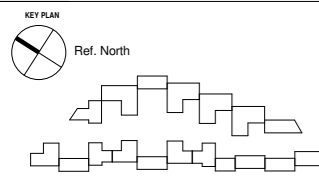

REV	DATE	DESCRIPTION
A	07.07.18	Scheme 7
P1	15.03.19	Planning issued for information

NOTES
 Check and verify all dimensions prior to commencement of work.
 This drawing shall be read in conjunction with all other contract documents including those by other consultants, and including specifications.
 Seek clarification of inconsistencies/ conflicts.
 Figured dimensions shall take precedence to scaled dimensions.

DRAWN	CHECKED	JOB NO.
Author	Checker	44032

This drawing is COPYRIGHT and shall remain the property of ARNEY FENDER KATSAIDIS

CLIENT
 Meadow Residential

PROJECT
 Mill Hill - London

ARCHITECTS:
 ARNEY FENDER KATSAIDIS
 44-48 SCRUTTON STREET, LEVEL 1
 LONDON, EC8A 4HN, UNITED KINGDOM

CLIENT:
 MEADOW RESIDENTIAL
 FIRST FLOOR, 10 GREAT MARLBOROUGH STREET, LONDON, W1F 7AE

STRUCTURAL ENGINEER:
 HSE
 2 PEAR TREE COURT, LONDON, EC1R 4DS

MECHANICAL / ELECTRICAL ENGINEER:
 CHAPMAN BROS
 OFFICE HOUSE, 6-10 KIRBY STREET, LONDON, EC1N 8TS.

LANDSCAPE ARCHITECT:
 AUSTRIDGE
 THE BOUTHOUSE, 27 FERRY ROAD, TESINGTON, TW11 8WJ.

Arney Fender Katsalidis

DRAWING TITLE
 TYPICAL 2 BEDROOM E.01- 3 BEDROOM D.01

SCALE
 1:100@A1

REVISION / DRAWING No.
 P1 | PLANNING

A50-00-25

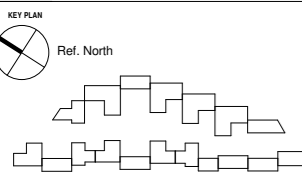

REV	DATE	DESCRIPTION
A	07.07.18	Scheme 7
P1	15.03.19	Planning issued for information

NOTES
 Check and verify all dimensions prior to commencement of work.
 This drawing shall be read in conjunction with all other contract documents including those by other consultants, and including specifications.
 Seek clarification of inconsistencies' conflicts.
 Figured dimensions shall take precedence to scaled dimensions.

DRAWN	CHECKED	JOB NO.
Author	Checker	44032

This drawing is COPYRIGHT and shall remain the property of
ARNEY FENDER KATSALIDIS

CLIENT
 Meadow Residential

PROJECT
 Mill Hill - London

ARCHITECTS:
 A&F ARCHITECTURE, INTERIORS
 44-48 SCRUTTON STREET, LEVEL 1,
 LONDON, EC8A 4HN, UNITED KINGDOM.
CLIENT:
 MEADOW RESIDENTIAL,
 FIRST FLOOR, 50 GREAT
 MARLBOROUGH STREET, LONDON,
 W1F 7AE.
STRUCTURAL ENGINEER:
 STE
 2 PEAR TREE COURT, LONDON,
 EC1R 9DE.
MECHANICAL / ELECTRICAL ENGINEER:
 CHESHAM BROS
 610 KIRBY STREET,
 LONDON, EC1N 8TS.
LANDSCAPE ARCHITECT:
 ANDERSON
 THE BURNHOUSE, 27 FERRY
 ROAD, TESSINGTON, TW11 8NN.

DRAWING TITLE
 TYPICAL 2 BEDROOM APARTMENT_F.01

Arney Fender Katsalidis

SCALE
 1 : 25@ A1

REVISION / DRAWING No.
 P1 | PLANNING | A50-00-26

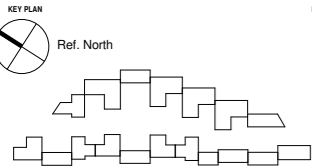
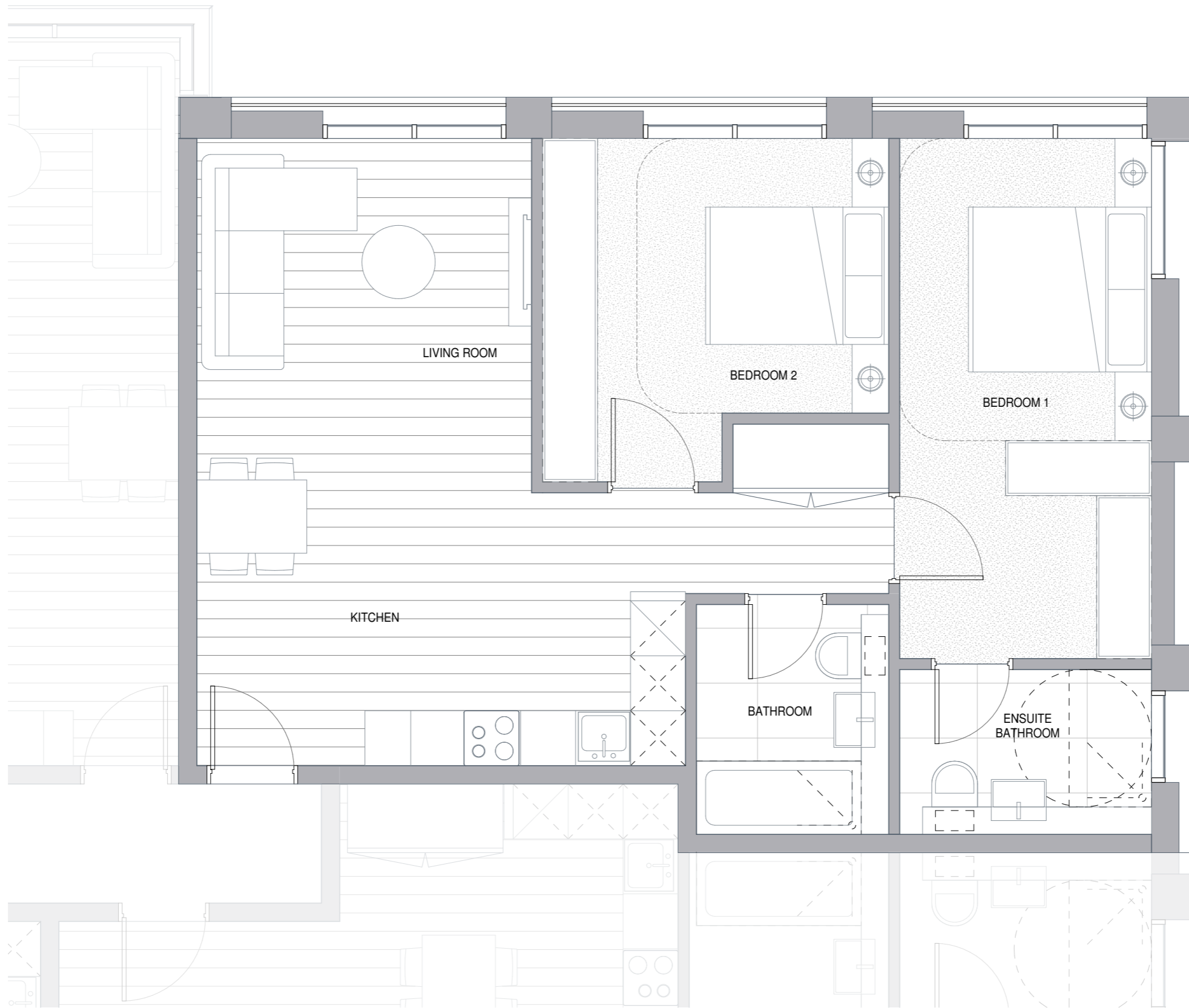

Ref. North

REV	DATE	DESCRIPTION
A	07.07.18	Scheme 7
P1	15.03.19	Planning issued for information

NOTES
 Check and verify all dimensions prior to commencement of work.
 This drawing shall be read in conjunction with all other contract documents including those by other consultants, and including specifications.
 Seek clarification of inconsistencies/ conflicts.
 Figured dimensions shall take precedence to scaled dimensions.

DRAWN	CHECKED	JOB NO.
Author	Checker	44032

This drawing is COPYRIGHT and shall remain the property of ARNEY FENDER KATSLIDIS

CLIENT
 Meadow Residential

PROJECT
 Mill Hill - London

ARCHITECTS:
 A&A ARCHITECTURE, INTERIORS
 44-48 SCRUTTON STREET, LEVEL 2,
 LONDON, EC4A 3DF, UNITED KINGDOM.
CLIENT:
 MEADOW RESIDENTIAL
 FIRST FLOOR, 50 GREAT
 MARLBOROUGH STREET, LONDON,
 W1F 7AE.

DRAWING TITLE
 TYPICAL 2 BEDROOM APARTMENT_G.01

STRUCTURAL ENGINEER:
 STE
 2 PEAR TREE COURT, LONDON,
 EC1R 9DE.
MECHANICAL / ELECTRICAL ENGINEER:
 CHAMMAN BROS
 6110 KIRBY STREET,
 LONDON, EC1N 8TS.

LANDSCAPE ARCHITECT:
 ANDERSON
 THE BUNTHOUSE, 27 FERRY
 ROAD, TESSINGTON, TW11 8NN.

Arney Fender Katsalidis

SCALE
 1 : 25@ A1

REVISION / DRAWING No.
 P1 | PLANNING

A50-00-27

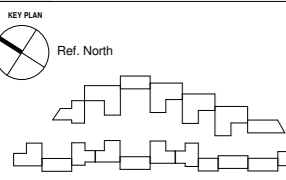
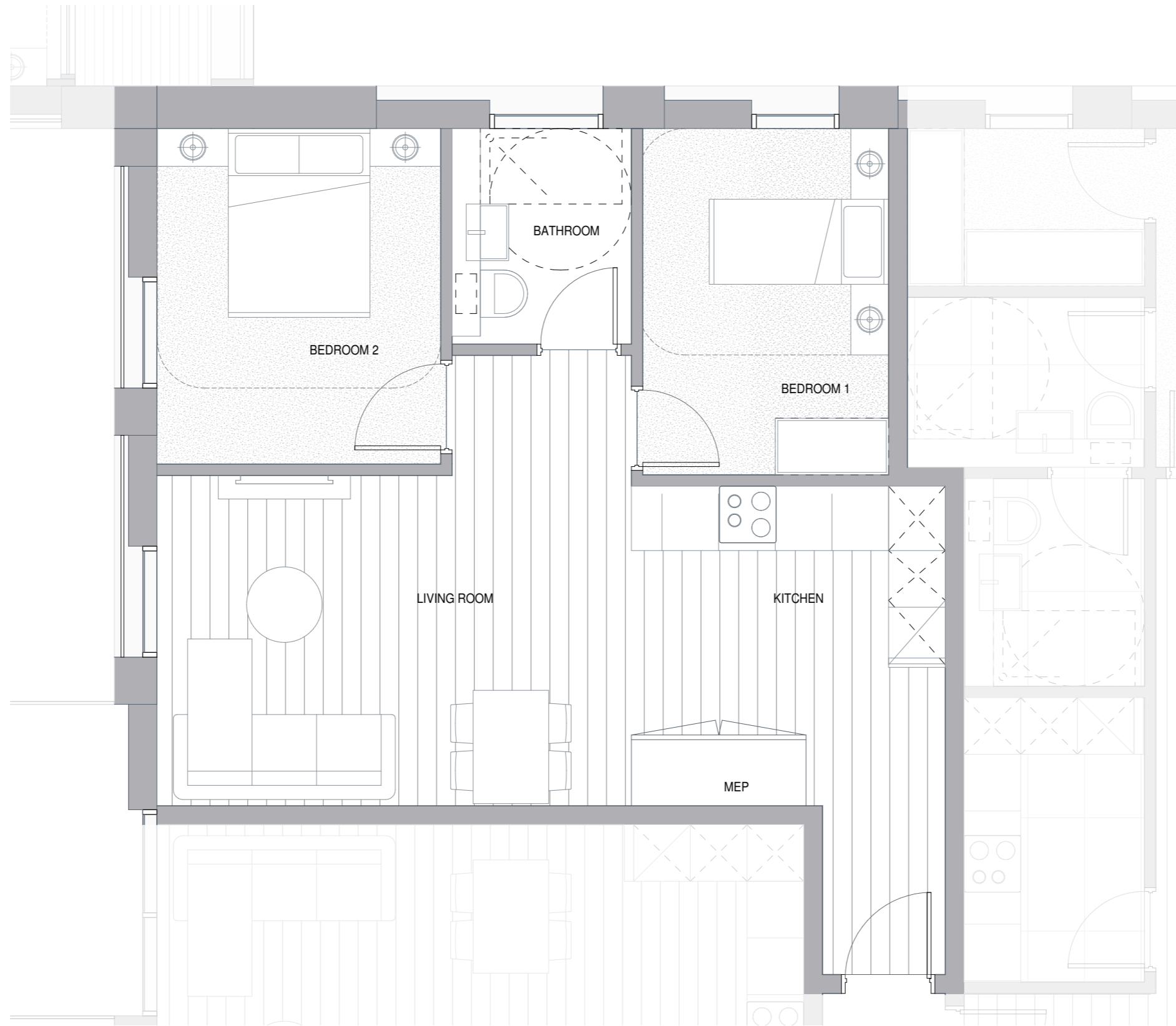

REV	DATE	DESCRIPTION
A	07.07.18	Scheme 7
P1	15.03.19	Planning issued for information

NOTES
 Check and verify all dimensions prior to commencement of work.
 This drawing shall be read in conjunction with all other contract documents including those by other consultants, and including specifications.
 Seek clarification of inconsistencies/ conflicts.
 Figured dimensions shall take precedence to scaled dimensions.

DRAWN	CHECKED	JOB NO.
Author	Checker	44032

This drawing is COPYRIGHT and shall remain the property of
ARNEY FENDER KATSLIDIS

CLIENT
 Meadow Residential

PROJECT
 Mill Hill - London

ARCHITECTS:
 A&F ARCHITECTURE, INTERIORS
 44-48 SCRUTTON STREET, LEVEL 2,
 LONDON, EC4A 3DF, UNITED KINGDOM.
CLIENT:
 MEADOW RESIDENTIAL,
 FIRST FLOOR, 50 GREAT
 MARLBOROUGH STREET, LONDON,
 W1F 7AE.
STRUCTURAL ENGINEER:
 STE
 2 PEAR TREE COURT, LONDON,
 EC1R 9DE.
MECHANICAL / ELECTRICAL ENGINEER:
 CHASMAN BROS
 610 KIRBY STREET,
 LONDON, EC1N 8TS.
LANDSCAPE ARCHITECT:
 ANDERSON
 THE BUNHOUSE, 27 FERRY
 ROAD, TESSINGTON, TW11 8NN.

DRAWING TITLE
 TYPICAL 2 BEDROOM APARTMENT_H.01

SCALE 1 : 25@ A1	Arney Fender Katsalidis
REVISION / DRAWING No. P1 PLANNING	



KEY PLAN

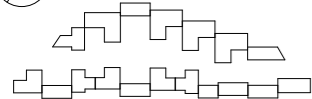

REV	DATE	DESCRIPTION
A	07.07.18	Scheme 7
P1	15.03.19	Planning issued for information

NOTES
 Check and verify all dimensions prior to commencement of work.
 This drawing shall be read in conjunction with all other contract documents including those by other consultants, and including specifications.
 Seek clarification of inconsistencies/ conflicts.
 Figured dimensions shall take precedence to scaled dimensions.

DRAWN	CHECKED	JOB NO.
MMR	JC	44032

This drawing is COPYRIGHT and shall remain the property of
ARNEY FENDER KATSAIDIS

CLIENT
 Meadow Residential

PROJECT
 Mill Hill - London

ARCHITECTS:
 REF ARCHITECTURE + INTERIORS
 44-48 SCRUTTON STREET, LEVEL 1
 LONDON, EC8A 4HN, UNITED KINGDOM

CLIENT:
 MEADOW RESIDENTIAL
 FIRST FLOOR, 50 GREAT
 MARLBOROUGH STREET, LONDON,
 W1F 7AE

STRUCTURAL ENGINEER:
 AURESCITE
 2 PEAR TREE COURT, LONDON,
 EC1R 4DE

MECHANICAL / ELECTRICAL ENGINEER:
 CHAMMAN BROS
 610 KIRBY STREET,
 LONDON, EC1N 8TS

LANDSCAPE ARCHITECT:
 THE SCOTTHOUSE, 27 FERRY
 ROAD, TEDDINGTON, TW11 1NN

**Arney
 Fender
 Katsalidis**

DRAWING TITLE
 TYPICAL 3 BEDROOM APARTMENT_A.01

SCALE
 1 : 25@ A1

REVISION / DRAWING No.
 P1 | PLANNING

A50-00-29

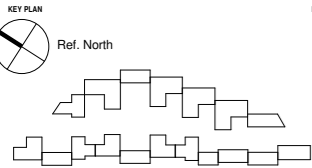

REV	DATE	DESCRIPTION
A	07.07.18	Scheme 7
P1	15.03.19	Planning issued for information

NOTES
 Check and verify all dimensions prior to commencement of work.
 This drawing shall be read in conjunction with all other contract documents including those by other consultants, and including specifications.
 Seek clarification of inconsistencies/ conflicts.
 Figured dimensions shall take precedence to scaled dimensions.

DRAWN	CHECKED	JOB NO.
Author	Checker	44032

This drawing is COPYRIGHT and shall remain the property of ARNEY FENDER KATSAIDIS

CLIENT
 Meadow Residential

PROJECT
 Mill Hill - London

ARCHITECTS:
 A&F ARCHITECTURE + INTERIORS
 44-47 SCRUTTON STREET, LEVEL 2,
 LONDON, EC8A 4HN, UNITED KINGDOM.

DRAWING TITLE
 TYPICAL 3 BEDROOM APARTMENT_A.02

STRUCTURAL ENGINEER:
 IBE
 2 PEAR TREE COURT, LONDON,
 EC1R 1DS

MECHANICAL / ELECTRICAL ENGINEER:
 CHAMMAN BROS
 610 KIRBY STREET,
 LONDON, EC1N 8TS.

LANDSCAPE ARCHITECT:
 A&F
 THE SOUTHCOAST, 27 FERRY
 ROAD, TESSINGTON, TW11 1NN.

Arney Fender Katsalidis

SCALE
 1 : 25@ A1

REVISION / DRAWING No.
 P1 | PLANNING

A50-00-30

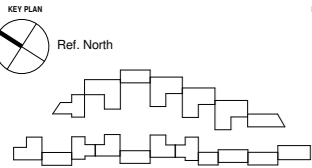

Ref. North

REV	DATE	DESCRIPTION
A	07.07.18	Scheme 7
P1	15.03.19	Planning issued for information

NOTES
 Check and verify all dimensions prior to commencement of work.
 This drawing shall be read in conjunction with all other contract documents including those by other consultants, and including specifications.
 Seek clarification of inconsistencies/ conflicts.
 Figured dimensions shall take precedence to scaled dimensions.

DRAWN	CHECKED	JOB NO.
Author	Checker	44032

This drawing is COPYRIGHT and shall remain the property of ARNEY FENDER KATSALIDIS

CLIENT
 Meadow Residential

PROJECT
 Mill Hill - London

ARCHITECTS:
 ARNEY FENDER KATSALIDIS
 44-46 SCRUTTON STREET, LEVEL 1
 LONDON, EC4A 3DF, UNITED KINGDOM

CLIENT:
 MEADOW RESIDENTIAL
 FIRST FLOOR, 50 GREAT
 MARLBOROUGH STREET, LONDON,
 W1F 7AE

STRUCTURAL ENGINEER:
 STE
 2 PEAR TREE COURT, LONDON,
 EC1R 9DE

MECHANICAL / ELECTRICAL ENGINEER:
 CHASMAN BROS
 CHAFFIN HOUSE, 6-10 KIRBY STREET,
 LONDON, EC1N 8TS.

LANDSCAPE ARCHITECT:
 ANDERSON
 THE BUNTHOUSE, 27 FERRY
 ROAD, TESSINGTON, TW11 1NN

DRAWING TITLE
 TYPICAL 3 BEDROOM APARTMENT_B.01

Arney Fender Katsalidis

SCALE
 1 : 25@ A1

REVISION / DRAWING No.
 P1 | PLANNING

A50-00-31

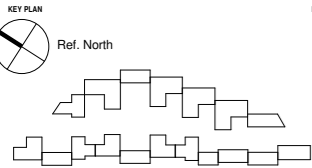
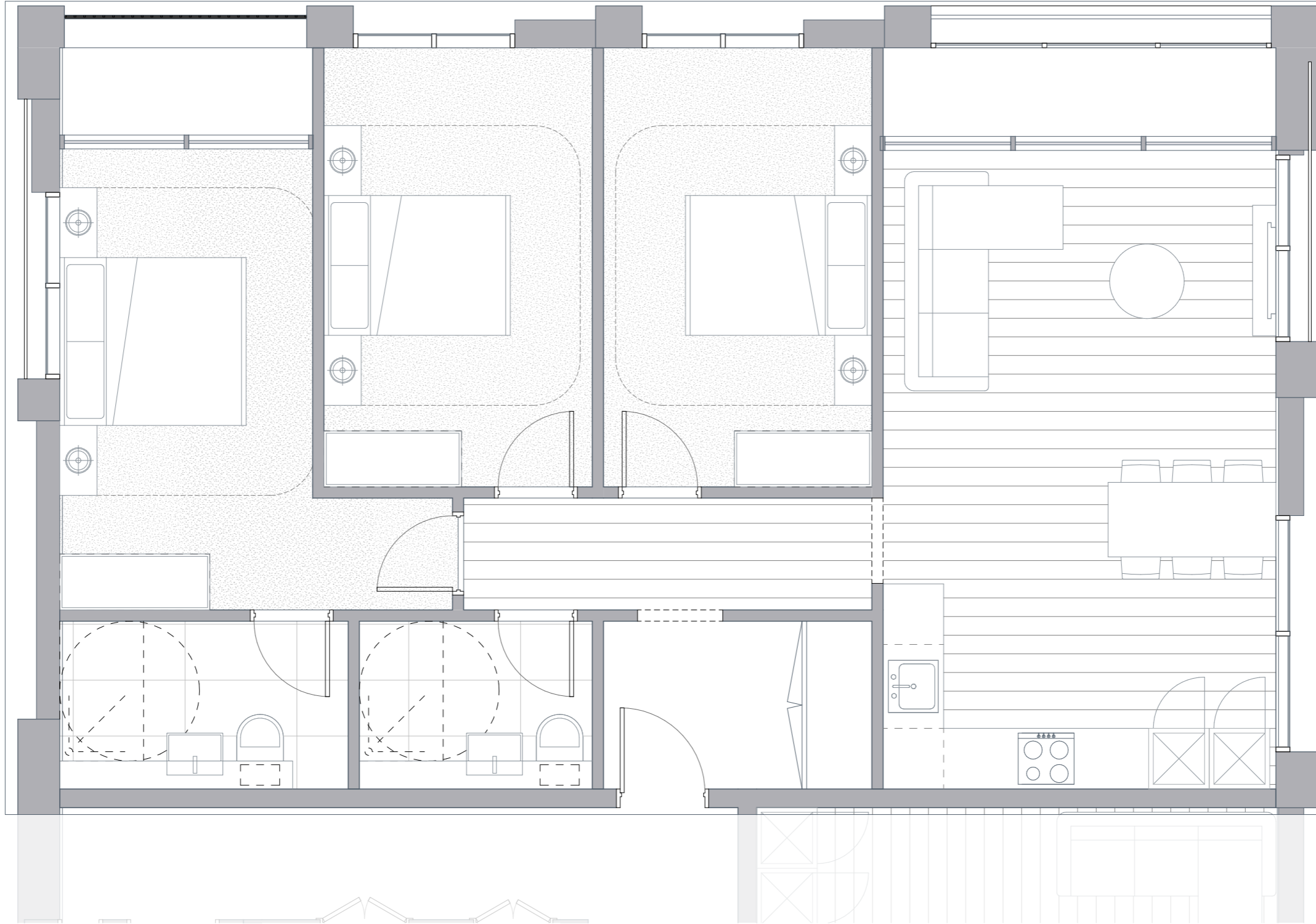

REV	DATE	DESCRIPTION
A	07.07.18	Scheme 7
P1	15.03.19	Planning issued for information

NOTES
 Check and verify all dimensions prior to commencement of work.
 This drawing shall be read in conjunction with all other contract documents including those by other consultants, and including specifications.
 Seek clarification of inconsistencies/ conflicts.
 Figured dimensions shall take precedence to scaled dimensions.

DRAWN	CHECKED	JOB NO.
Author	Checker	44032

This drawing is COPYRIGHT and shall remain the property of
ARNEY FENDER KATSALIDIS

CLIENT
 Meadow Residential

PROJECT
 Mill Hill - London

ARCHITECTS:
 REF ARCHITECTURE | INTERIORS
 44-48 SCRUTTON STREET, LEVEL 1,
 LONDON, EC8A 4HN, UNITED KINGDOM.

DRAWING TITLE
 TYPICAL 3 BEDROOM APARTMENT_C.01

STRUCTURAL ENGINEER:
 STE
 2 PEAR TREE COURT, LONDON,
 EC1R 9DE

MECHANICAL / ELECTRICAL ENGINEER:
 CHASMAN BROS
 CHIFFIN HOUSE, 6-10 KIRBY STREET,
 LONDON, EC1N 8TS.

LANDSCAPE ARCHITECT:
 ANDERSON
 THE BUSHOUSE, 27 FERRY
 ROAD, TESSINGTON, TW11 8NN.

Arney Fender Katsalidis

SCALE
 1 : 25@ A1

REVISION / DRAWING No.
 P1 | PLANNING

A50-00-32

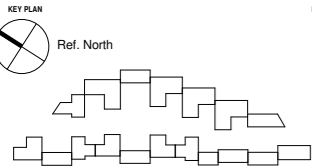

REV	DATE	DESCRIPTION
A	07.07.18	Scheme 7
P1	15.03.19	Planning issued for information

NOTES
 Check and verify all dimensions prior to commencement of work.
 This drawing shall be read in conjunction with all other contract documents including those by other consultants, and including specifications.
 Seek clarification of inconsistencies/ conflicts.
 Figured dimensions shall take precedence to scaled dimensions.

DRAWN	CHECKED	JOB NO.
Author	Checker	44032

This drawing is COPYRIGHT and shall remain the property of ARNEY FENDER KATSIDIS

CLIENT
 Meadow Residential

PROJECT
 Mill Hill - London

ARCHITECTS:
 BEA ARCHITECTURE | INTERIORS
 44-48 SCRUTTON STREET, LEVEL 1
 LONDON, EC2A 4HN, UNITED KINGDOM.

DRAWING TITLE
 TYPICAL 3 BEDROOM APARTMENT_C.02

STRUCTURAL ENGINEER:
 STE
 2 PEAR TREE COURT, LONDON,
 EC1R 9DS

MECHANICAL / ELECTRICAL ENGINEER:
 CHAMMAN BROS
 CHIFFIN HOUSE, 6-10 KIRBY STREET,
 LONDON, EC1N 8TS.

LANDSCAPE ARCHITECT:
 SAUERBIE
 THE BOURNHOUSE, 27 FERRY
 ROAD, TESSINGTON, TW11 8NN.

Arney Fender Katsalidis

SCALE
 1 : 25@ A1

REVISION / DRAWING No.
 P1 | PLANNING

A50-00-33

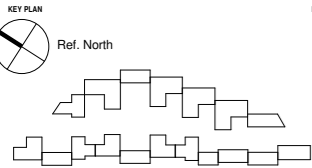
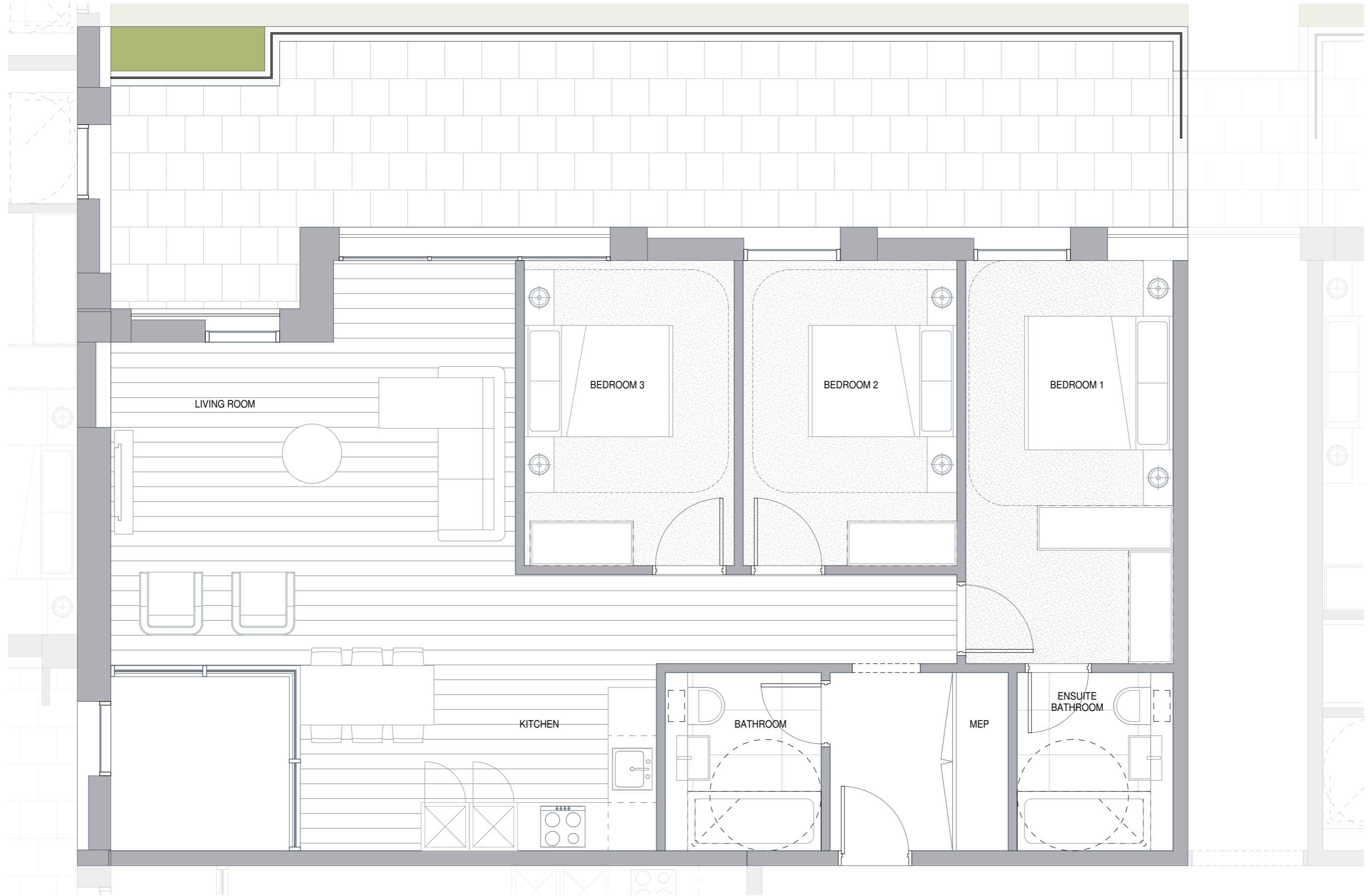

REV	DATE	DESCRIPTION
A	07.07.18	Scheme 7
P1	15.03.19	Planning issued for information

NOTES
 Check and verify all dimensions prior to commencement of work.
 This drawing shall be read in conjunction with all other contract documents including those by other consultants, and including specifications.
 Seek clarification of inconsistencies/ conflicts.
 Figured dimensions shall take precedence to scaled dimensions.

DRAWN	CHECKED	JOB NO.
Author	Checker	44032

This drawing is COPYRIGHT and shall remain the property of ARNEY FENDER KATSALIDIS

CLIENT
 Meadow Residential

PROJECT
 Mill Hill - London

ARCHITECTS:
 ARNEY FENDER KATSALIDIS INTERIORS
 44-48 SCRUTTON STREET, LEVEL 1
 LONDON, EC4A 3DF, UNITED KINGDOM

DRAWING TITLE
 TYPICAL 3 BEDROOM APARTMENT_C.03

STRUCTURAL ENGINEER:
 STE
 2 PEAR TREE COURT, LONDON,
 EC1R 4DE

MECHANICAL / ELECTRICAL ENGINEER:
 CHAMAIN BROS
 6-10 KIRBY STREET,
 LONDON, EC1N 8TS.

LANDSCAPE ARCHITECT:
 ANDERBIDGE
 THE BUCKHOUSE, 27 FERRY
 ROAD, TESSINGTON, TW11 1NN.

Arney Fender Katsalidis

SCALE
 1 : 25@ A1

REVISION / DRAWING No.
 P1 | PLANNING

A50-00-34

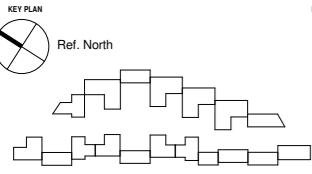

REV	DATE	DESCRIPTION
A	07.07.18	Scheme 7
P1	15.03.19	Planning issued for information

NOTES
 Check and verify all dimensions prior to commencement of work.
 This drawing shall be read in conjunction with all other contract documents including those by other consultants, and including specifications.
 Seek clarification of inconsistencies/ conflicts.
 Figured dimensions shall take precedence to scaled dimensions.

DRAWN	CHECKED	JOB NO.
Author	Checker	44032

This drawing is COPYRIGHT and shall remain the property of
ARNEY FENDER KATSAIDIS

CLIENT
 Meadow Residential

PROJECT
 Mill Hill - London

ARCHITECTS:
 A&K ARCHITECTURE, INTERIORS
 44-46 SCRUTTON STREET, LEVEL 1,
 LONDON, EC8A 4HN, UNITED KINGDOM.

DRAWING TITLE
 TYPICAL 3 BEDROOM APARTMENT_E.01

STRUCTURAL ENGINEER:
 STE
 2 PEAR TREE COURT, LONDON,
 EC1R 9DS

MECHANICAL / ELECTRICAL ENGINEER:
 CHAMMAN BROS
 610 KIRBY STREET,
 LONDON, EC1N 8TS.

LANDSCAPE ARCHITECT:
 THE BURNHOUSE, 27 FERRY
 ROAD, TESSINGTON, TW11 1NN.

Arney Fender Katsalidis

SCALE
 1 : 25@ A1

REVISION / DRAWING No.	SCALE
P1 PLANNING	A50-00-35

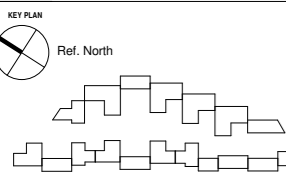

REV	DATE	DESCRIPTION
A	07.07.18	Scheme 7
P1	15.03.19	Planning issued for information

NOTES
 Check and verify all dimensions prior to commencement of work.
 This drawing shall be read in conjunction with all other contract documents including those by other consultants, and including specifications.
 Seek clarification of inconsistencies/ conflicts.
 Figured dimensions shall take precedence to scaled dimensions.

DRAWN	CHECKED	JOB NO.
Author	Checker	44032

This drawing is COPYRIGHT and shall remain the property of
ARNEY FENDER KATSAIDIS

CLIENT
 Meadow Residential

PROJECT
 Mill Hill - London

ARCHITECTS:
 ARNEY FENDER KATSAIDIS
 44 SCRUTTON STREET, LEVEL 1
 LONDON, EC4A 3DF, UNITED KINGDOM

CLIENT:
 MEADOW RESIDENTIAL
 FIRST FLOOR, 10 GREAT
 MARLBOROUGH STREET, LONDON,
 W1F 7AE

STRUCTURAL ENGINEER:
 IBE
 2 PEAR TREE COURT, LONDON,
 EC1R 9DE

MECHANICAL / ELECTRICAL ENGINEER:
 CHESHAM BROS
 610 KIRBY STREET,
 LONDON, EC1N 8TS.

LANDSCAPE ARCHITECT:
 AUSTRIDGE
 THE BUNHOUSE, 27 FERRY
 ROAD, TESSINGTON, TW11 1NN.

DRAWING TITLE
 TYPICAL 3 BEDROOM APARTMENT_E.02

SCALE
 1 : 25@ A1

REVISION / DRAWING No.
 P1 | PLANNING

Arney Fender Katsalidis

A50-00-36

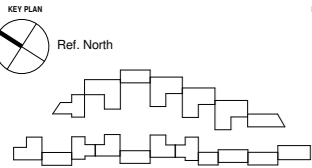

REV	DATE	DESCRIPTION
A	07.07.18	Scheme 7
P1	15.03.19	Planning issued for information

NOTES
 Check and verify all dimensions prior to commencement of work.
 This drawing shall be read in conjunction with all other contract documents including those by other consultants, and including specifications.
 Seek clarification of inconsistencies/ conflicts.
 Figured dimensions shall take precedence to scaled dimensions.

DRAWN	CHECKED	JOB NO.
Author	Checker	44032

This drawing is COPYRIGHT and shall remain the property of ARNEY FENDER KATSALIDIS

CLIENT
 Meadow Residential

PROJECT
 Mill Hill - London

ARCHITECTS:
 BEA ARCHITECTURE, INTERIORS
 44-48 SCRUTTON STREET, LEVEL 1,
 LONDON, EC8A 4HN, UNITED KINGDOM.

DRAWING TITLE
 TYPICAL 3 BEDROOM APARTMENT_F.01

STRUCTURAL ENGINEER:
 HBE
 2 PEAR TREE COURT, LONDON,
 EC1R 8DE

MECHANICAL / ELECTRICAL ENGINEER:
 CHAMMAN BROS
 6-10 KIRBY STREET,
 LONDON, EC1N 8TS.

LANDSCAPE ARCHITECT:
 AUBREY
 THE BOUTHOUSE, 27 FERRY
 ROAD, TESSINGTON, TW11 8NN.

Arney Fender Katsalidis

SCALE
 1 : 25@ A1

REVISION / DRAWING No.
 P1 | PLANNING

A50-00-37

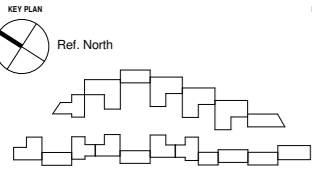

REV	DATE	DESCRIPTION
A	07.07.18	Scheme 7
P1	15.03.19	Planning issued for information

NOTES
 Check and verify all dimensions prior to commencement of work.
 This drawing shall be read in conjunction with all other contract documents including those by other consultants, and including specifications.
 Seek clarification of inconsistencies/ conflicts.
 Figured dimensions shall take precedence to scaled dimensions.

DRAWN	CHECKED	JOB NO.
Author	Checker	44032

This drawing is COPYRIGHT and shall remain the property of ARNEY FENDER KATSAIDIS

CLIENT
 Meadow Residential

PROJECT
 Mill Hill - London

ARCHITECTS:
 ARNEY FENDER KATSAIDIS
 44-48 SCRUTTON STREET, LEVEL 1
 LONDON, EC8A 4HN, UNITED KINGDOM

DRAWING TITLE
 TYPICAL 3 BEDROOM APARTMENT_G.01

STRUCTURAL ENGINEER:
 IBE
 2 PEAR TREE COURT, LONDON,
 EC1R 9DE

MECHANICAL / ELECTRICAL ENGINEER:
 CHAMMAN BROS
 SCRUTTON HOUSE, 6-10 KIRBY STREET,
 LONDON, EC1N 8TS.

LANDSCAPE ARCHITECT:
 AUBREY
 THE BUNHOUSE, 27 FERRY
 ROAD, TESSINGTON, TW11 8NN.

Arney Fender Katsalidis

SCALE
 1 : 25@ A1

REVISION / DRAWING No.
 P1 | PLANNING

A50-00-38

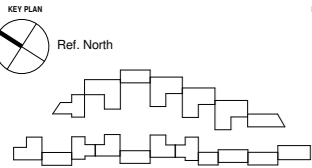

REV	DATE	DESCRIPTION
A	07.07.18	Scheme 7
P1	15.03.19	Planning issued for information

NOTES
 Check and verify all dimensions prior to commencement of work.
 This drawing shall be read in conjunction with all other contract documents including those by other consultants, and including specifications.
 Seek clarification of inconsistencies/ conflicts.
 Figured dimensions shall take precedence to scaled dimensions.

DRAWN	CHECKED	JOB NO.
Author	Checker	44032

This drawing is COPYRIGHT and shall remain the property of ARNEY FENDER KATSAIDIS

CLIENT
 Meadow Residential

PROJECT
 Mill Hill - London

ARCHITECTS:
 A&F ARCHITECTURE, INTERIORS
 44-48 SCRUTTON STREET, LEVEL 1,
 LONDON, EC8A 4HN, UNITED KINGDOM.

CLIENT:
 MEADOW RESIDENTIAL
 FIRST FLOOR, 50 DRETT
 MARLBOROUGH STREET, LONDON,
 W1F 7AE.

STRUCTURAL ENGINEER:
 STE
 2 PEAR TREE COURT, LONDON,
 EC1R 9DE

MECHANICAL / ELECTRICAL ENGINEER:
 CHASMAN BROS
 OFFICE HOUSE, 6-10 KIRBY STREET,
 LONDON, EC1N 8TS.

LANDSCAPE ARCHITECT:
 ANDERSON
 THE BUNHOUSE, 27 FERRY
 ROAD, TESSINGTON, TW11 1NN.

DRAWING TITLE
 TYPICAL 3 BEDROOM APARTMENT_H.01

SCALE
 1 : 25@ A1

REVISION / DRAWING No.
 P1 | PLANNING

ARNEY FENDER KATSAIDIS

A50-00-39

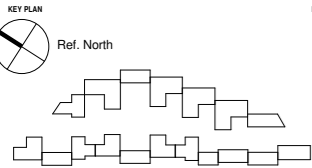
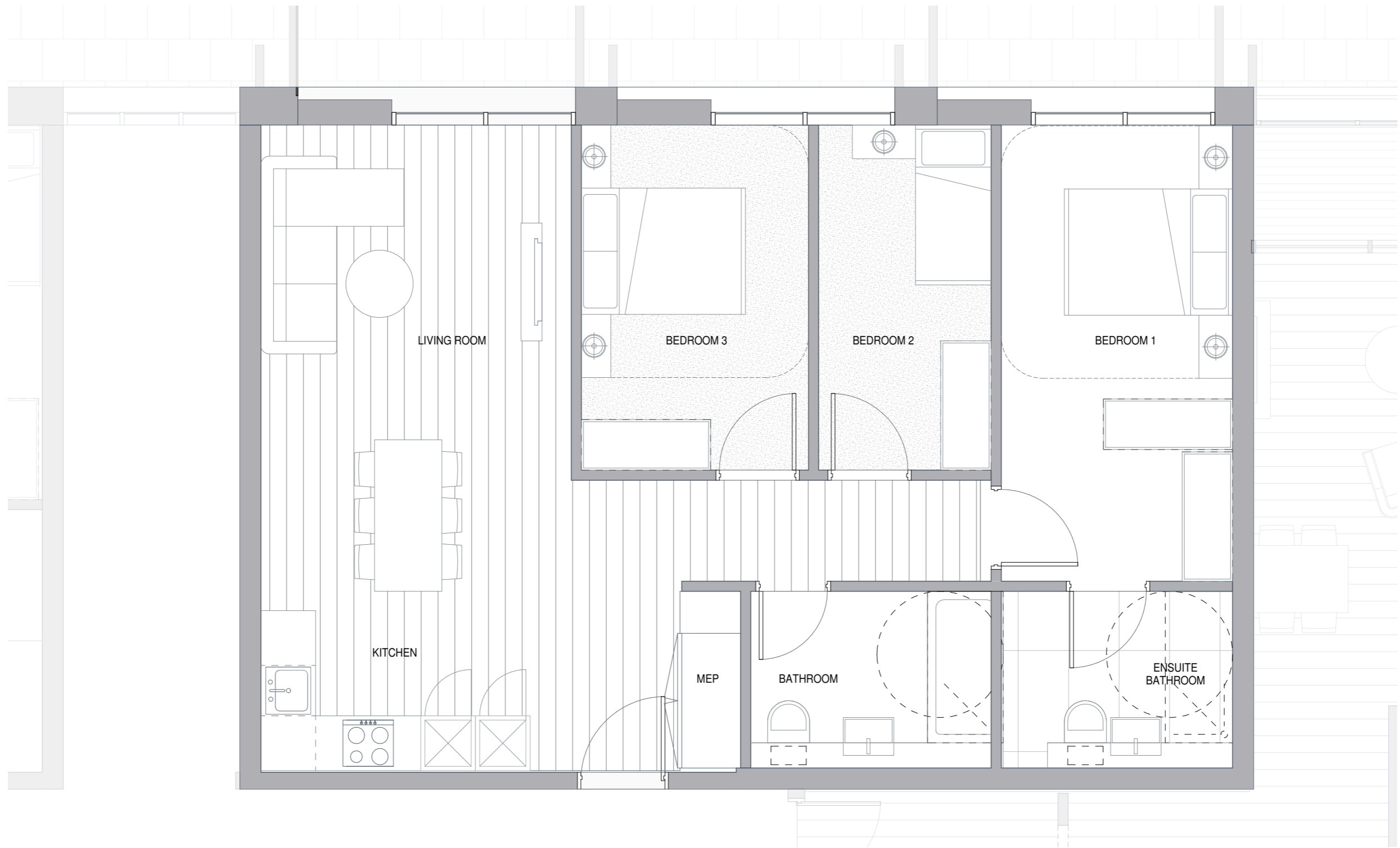

REV	DATE	DESCRIPTION
A	07.07.18	Scheme 7
P1	15.03.19	Planning issued for information

NOTES
 Check and verify all dimensions prior to commencement of work.
 This drawing shall be read in conjunction with all other contract documents including those by other consultants, and including specifications.
 Seek clarification of inconsistencies/conflicts.
 Figured dimensions shall take precedence to scaled dimensions.

DRAWN	CHECKED	JOB NO.
Author	Checker	44032

This drawing is COPYRIGHT and shall remain the property of ARNEY FENDER KATSAIDIS

CLIENT
 Meadow Residential

PROJECT
 Mill Hill - London

ARCHITECTS:
 ARNEY FENDER KATSAIDIS
 44-48 SCRUTTON STREET, LEVEL 7
 LONDON, EC8A 4HH, UNITED KINGDOM

DRAWING TITLE
 TYPICAL 3 BEDROOM APARTMENT_H.02

STRUCTURAL ENGINEER:
 HEBB
 2 PEAR TREE COURT, LONDON,
 EC1R 9JG

MECHANICAL / ELECTRICAL ENGINEER:
 CHAMMAN BROS
 610 KIRBY STREET,
 LONDON, EC1N 8TS.

LANDSCAPE ARCHITECT:
 AUBREY
 THE BUNHOUSE, 27 FERRY
 ROAD, TESSINGTON, TW11 1NN.

Arney Fender Katsalidis

SCALE
 1 : 25@ A1

REVISION / DRAWING No.	PLANNING	A50-00-40
P1		

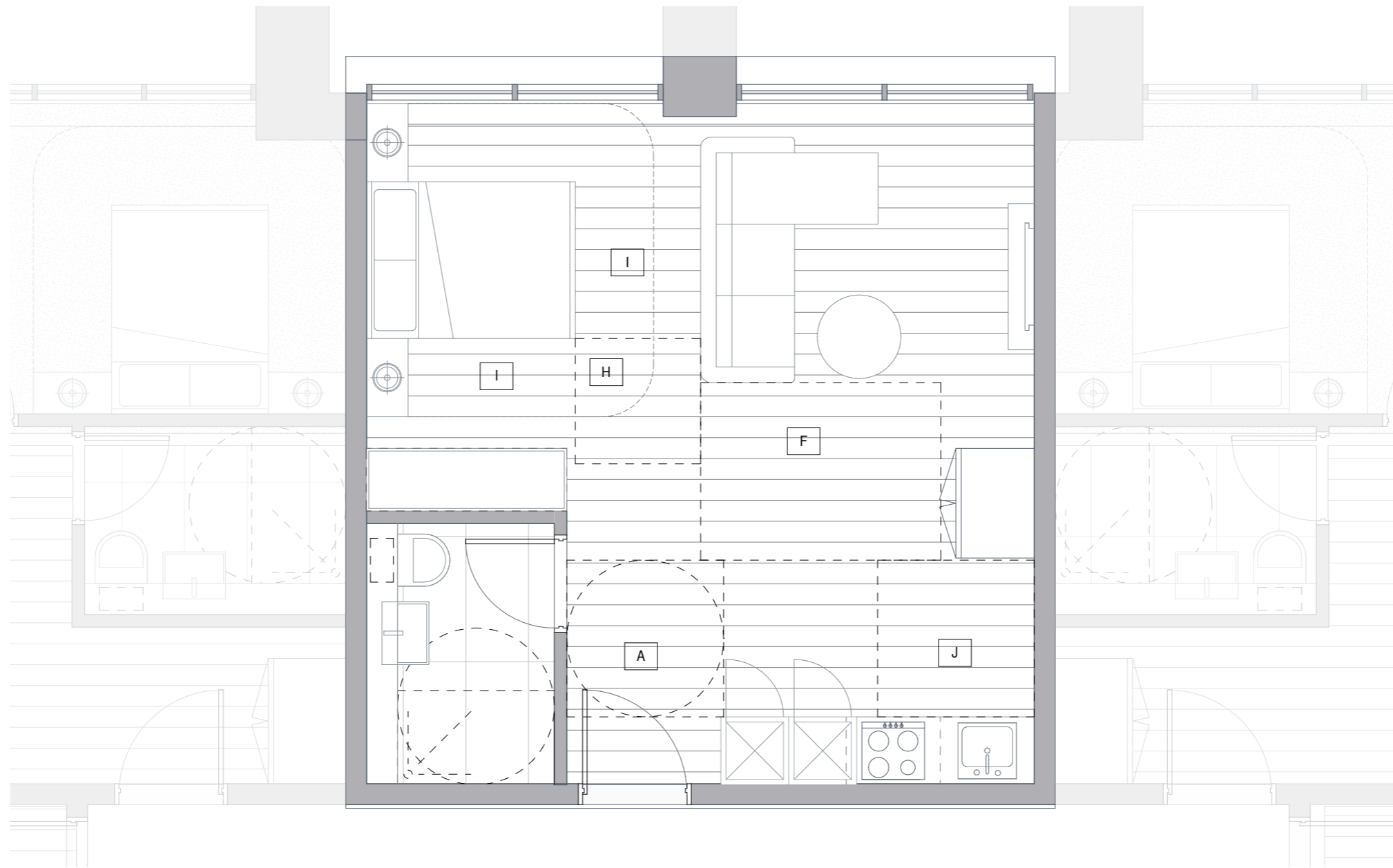

- A. ENTRANCE LEVEL DOOR 850mm CLEAR OPENING WIDTH WITH CIRCULATION ROUTE TO DOOR 1500mm
- B. INTERNAL CIRCULATION DOORS IN UNITS MIN CLEAR WIDTH 850mm WITH 300mm NIBS
- C. BATH 1700mm X 700mm (WITH 1000mm X 1000mm ACTIVITY SPACE FOR FURNITURE SHOWER PROVISION) & 400mm END TRANSFER SPACE
- D. 1500mm X 1500mm TURNING CIRCLE IN MAIN BATH ROOM
- E. SLIDING DOOR TO BALCONY 900mm MIN CLEAR OPENING WIDTH
- F. 1700mm x 2300mm TRANSFER SPACE
- G. 1800mm x 1500mm MANEUVERING SPACE
- H. 1200mm x 1200mm ACTIVITY SQUARES IN BEDROOMS
- I. 1000mm TRANSFER SPACE TO SIDES AND FOOT OF BED
- J. 1500mm x 1500mm ACTIVITY SPACE IN KITCHEN

REV	DATE	DESCRIPTION
A	07.07.18	Scheme 7
P1	15.03.19	Planning issued for information

NOTES
 Check and verify all dimensions prior to commencement of work.
 This drawing shall be read in conjunction with all other contract documents including those by other consultants, and including specifications.
 Seek clarification of inconsistencies/ conflicts.
 Figured dimensions shall take precedence to scaled dimensions.

CLIENT
 Meadow Residential

ARCHITECTS:
 R&A ARCHITECTURE, INTERIORS
 44-46 SCRUTTON STREET, LEVEL 1
 LONDON, EC4A 3HF, UNITED KINGDOM

STRUCTURAL ENGINEER:
 STE
 2 PEAR TREE COURT, LONDON,
 EC1R 9JG

LANDSCAPE ARCHITECT:
 ANDERSON
 THE BUSHOUSE, 27 FERRY
 ROAD, TESSINGTON, TW11 8WJ

CLIENT:
 MEADOW RESIDENTIAL
 FIRST FLOOR, 50 GREAT
 MARLBOROUGH STREET, LONDON,
 W1F 7AE

MECHANICAL / ELECTRICAL ENGINEER:
 CHESHAM BROS
 SHIFFON HOUSE, 6-10 KIRBY STREET,
 LONDON, EC1N 8TS

Arney Fender Katsalidis

DRAWN	CHECKED	JOB NO.
Author	Checker	44032

PROJECT
 Mill Hill - London

DRAWING TITLE
 TYPICAL 1 BED STUDIO_A.01

SCALE
 1 : 25@ A1

This drawing is COPYRIGHT and shall remain the property of
ARNEY FENDER KATSALIDIS

REVISION / DRAWING No.
 P1 | PLANNING

A50-00-41



LONDON
44-46 Scrutton Street, Level 1
London, EC2A 4HH, United Kingdom
T / +44 20 3772 7320
info@afkstudios.com

MELBOURNE
70 City Road, Southbank
Victoria 3006, Australia
T / +61 3 8696 3888

SYDNEY
3 /414 Kent Street
Sydney 2000, Australia
T / +61 2 8216 3500

TORONTO
200 University Avenue, 7th Floor
Toronto, ON M5H 3C6
T / +1 647 248 7059

**Arney
Fender
Katsalidis**