

REV	DATE	DESCRIPTION
P1	15.03.19	Planning issued for information

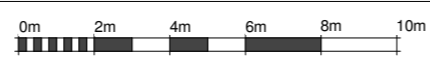

NOTES
 Check and verify all dimensions prior to commencement of work.
 This drawing shall be read in conjunction with all other contract documents including those by other consultants, and including specifications.
 Seek clarification of inconsistencies/ conflicts.
 Figured dimensions shall take precedence to scaled dimensions.

DRAWN	CHECKED	JOB NO.
MMR	JC	44032

This drawing is COPYRIGHT and shall remain the property of
ARNEY FENDER KATSAIDIS

CLIENT
 Meadow Residential

PROJECT
 Mill Hill - London

ARCHITECTS:
 A&A ARCHITECTURE + INTERIORS
 44-46 SCRUTTON STREET, LEVEL,
 LONDON, EC4A 4HN, UNITED KINGDOM.
CLIENT:
 MEADOW RESIDENTIAL
 FIRST FLOOR, 30 GREAT
 MARLBOROUGH STREET, LONDON,
 W1T 7AE.

DRAWING TITLE
 LEVEL 00_SHEET 03

STRUCTURAL ENGINEER:
 I&E
 2 PEAR TREE COURT, LONDON,
 EC1R 8DB.
MECHANICAL / ELECTRICAL ENGINEER:
 CHEWMAN BROS
 8-10 KIRBY STREET,
 LONDON, EC1N 8TS.

LANDSCAPE ARCHITECT:
 OUTERSIDE
 THE BOATHOUSE, 27 FERRY
 ROAD, TESSINGTON, TW11 9NN.

Arney Fender Katsalidis

SCALE
 1:100@A1

REVISION / DRAWING No.
 P1 | PLANNING

A11-00-03



REV	DATE	DESCRIPTION
P1	15.03.19	Planning issued for information

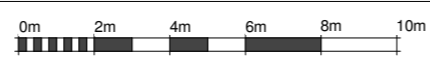
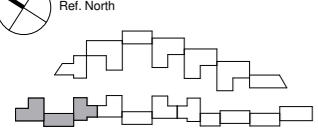

NOTES
 Check and verify all dimensions prior to commencement of work.
 This drawing shall be read in conjunction with all other contract documents including those by other consultants, and including specifications.
 Seek clarification of inconsistencies/ conflicts.
 Figured dimensions shall take precedence to scaled dimensions.

DRAWN	CHECKED	JOB NO.
MMR	JC	44032

This drawing is COPYRIGHT and shall remain the property of
ARNEY FENDER KATSAIDIS

CLIENT
 Meadow Residential

PROJECT
 Mill Hill - London

ARCHITECTS:
 A&A ARCHITECTURE + INTERIORS
 44-46 SCRUTTON STREET, LEVEL, LONDON, EC4A 4HN, UNITED KINGDOM.
CLIENT:
 MEADOW RESIDENTIAL
 FIRST FLOOR, 51 GREAT MARLBOROUGH STREET, LONDON, W1T 7AE.

DRAWING TITLE
 LEVEL 00_SHEET 04

STRUCTURAL ENGINEER:
 I&E
 2 PEAR TREE COURT, LONDON, EC1R 4DB.
MECHANICAL / ELECTRICAL ENGINEER:
 CHEWMAN BROS
 BARTON HOUSE, 8-10 KIRBY STREET, LONDON, EC1N 8TS.

LANDSCAPE ARCHITECT:
 OUTERSIDE
 THE BOATHOUSE, 27 FERRY ROAD, TESSINGTON, TW11 9NN.

Arney Fender Katsalidis

SCALE
 1:100@A1

REVISION / DRAWING No.
 P1 | PLANNING

A11-00-04

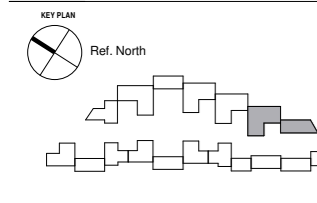
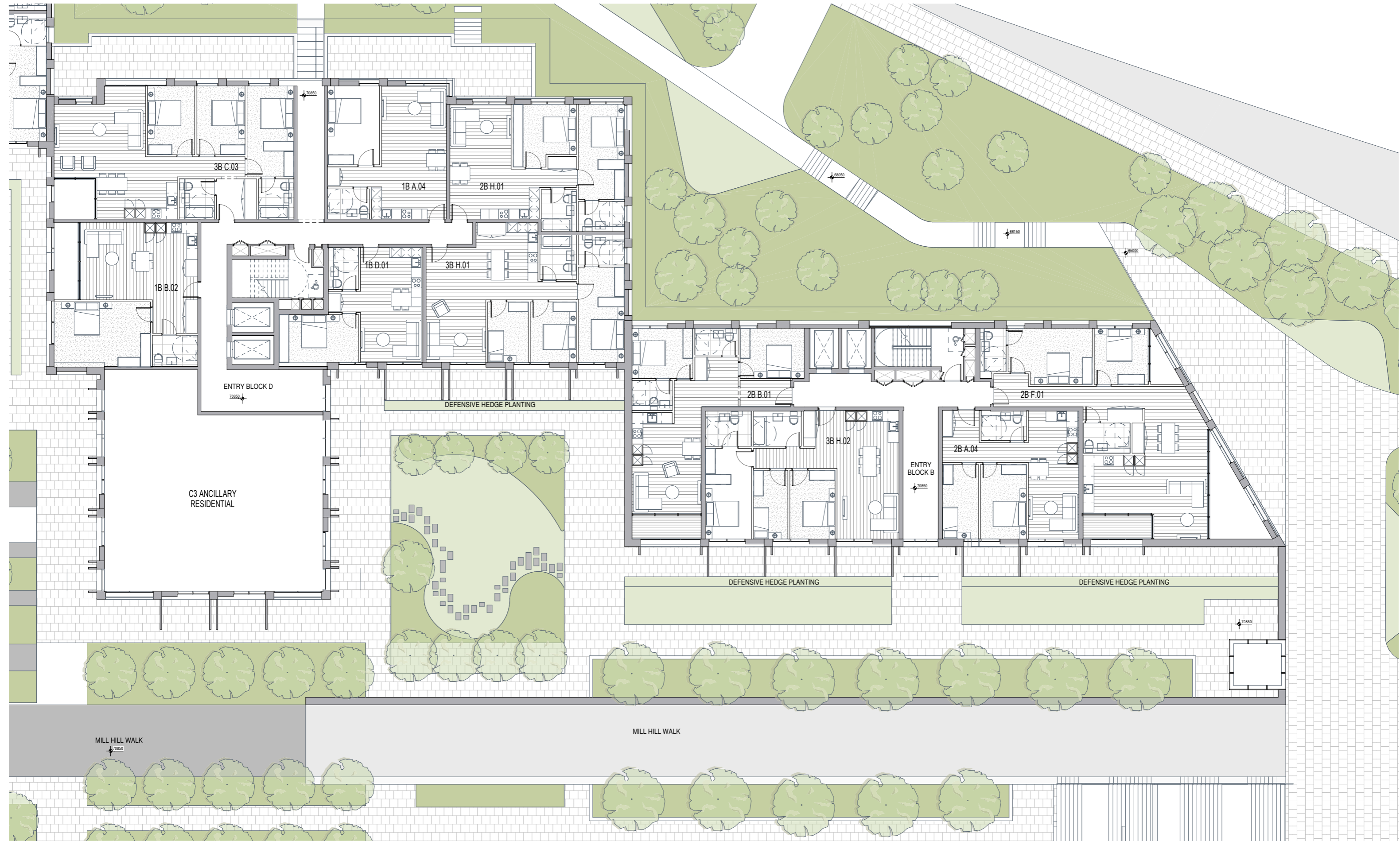

REV	DATE	DESCRIPTION
P1	15.03.19	Planning issued for information

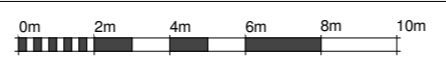

NOTES
 Check and verify all dimensions prior to commencement of work.
 This drawing shall be read in conjunction with all other contract documents including those by other consultants, and including specifications.
 Seek clarification of inconsistencies/ conflicts.
 Figured dimensions shall take precedence to scaled dimensions.

DRAWN	CHECKED	JOB NO.
MMR	JC	44032

This drawing is COPYRIGHT and shall remain the property of ARNEY FENDER KATSALIDIS

CLIENT
Meadow Residential

PROJECT
Mill Hill - London

ARCHITECTS:
AFA ARCHITECTURE + INTERIORS
44-46 SCRUTTON STREET, LEVEL,
LONDON, EC2A 4HU, UNITED KINGDOM.
CLIENT:
MEADOW RESIDENTIAL
FIRST FLOOR 30 GREAT
MARLBOROUGH STREET, LONDON,
W1F 7AE

DRAWING TITLE
LEVEL 00_SHEET 05

STRUCTURAL ENGINEER:
JEE
2 PEAR TREE COURT, LONDON,
EC1R 8DB
MECHANICAL / ELECTRICAL ENGINEER:
CHEWMAN BROS
SUTTON HOUSE, 8-10 KIRBY STREET,
LONDON, EC1N 8TS

LANDSCAPE ARCHITECT:
OUTERIDGE
THE BOATHOUSE, 27 FERRY
ROAD, TESSINGTON, TW11 9N.

Arney Fender Katsalidis

SCALE
1:100@A1

REVISION / DRAWING No.
P1 | PLANNING

A11-00-05

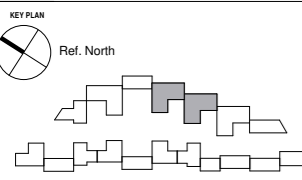
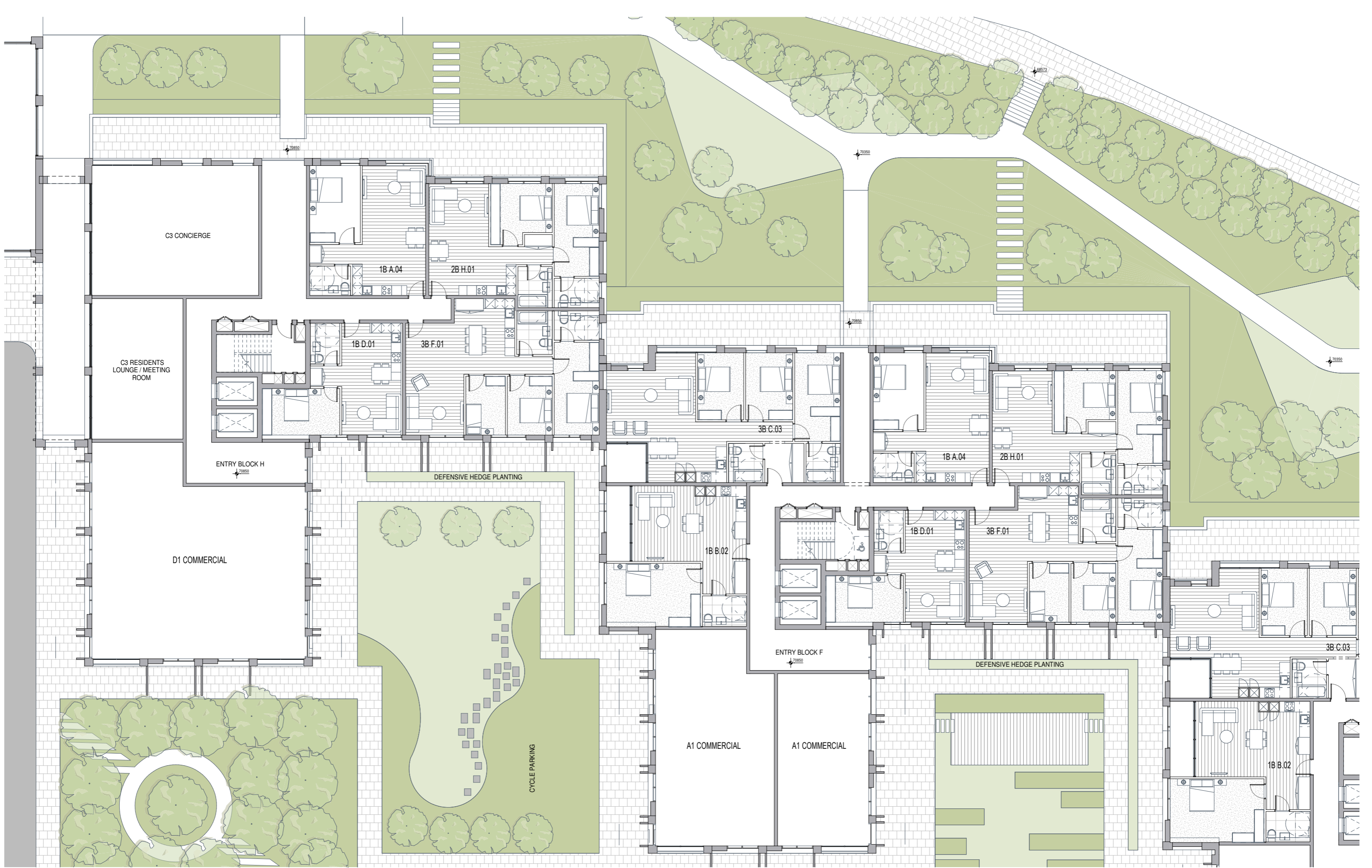

REV	DATE	DESCRIPTION
P1	15.03.19	Planning issued for information

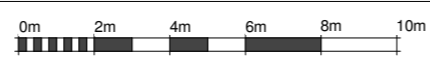

NOTES
 Check and verify all dimensions prior to commencement of work.
 This drawing shall be read in conjunction with all other contract documents including those by other consultants, and including specifications.
 Seek clarification of inconsistencies/ conflicts.
 Figured dimensions shall take precedence to scaled dimensions.

DRAWN	CHECKED	JOB NO.
MMR	JC	44032

This drawing is COPYRIGHT and shall remain the property of
ARNEY FENDER KATSAIDIS

CLIENT
 Meadow Residential

PROJECT
 Mill Hill - London

ARCHITECTS:
 A&A ARCHITECTURE + INTERIORS
 44-46 SCRUTTON STREET, LEVEL, LONDON, EC3A 4HN, UNITED KINGDOM.
CLIENT:
 MEADOW RESIDENTIAL
 FIRST FLOOR 30 GREAT MARLBOROUGH STREET, LONDON, W1F 7JZ.

STRUCTURAL ENGINEER:
 IEE
 2 PEAR TREE COURT, LONDON, EC1R 8DB.
MECHANICAL / ELECTRICAL ENGINEER:
 CHEWMAN BROS
 SIXTON HOUSE, 8-10 KIRBY STREET, LONDON, EC1N 8TS.

LANDSCAPE ARCHITECT:
 OUTERSIDE
 THE BOATHOUSE, 27 FERRY ROAD, TESSINGTON, TW11 9NN.

Arney Fender Katsalidis

DRAWING TITLE
 LEVEL 00_SHEET 06

SCALE
 1:100@A1

REVISION / DRAWING No.
 P1 | PLANNING

A11-00-06

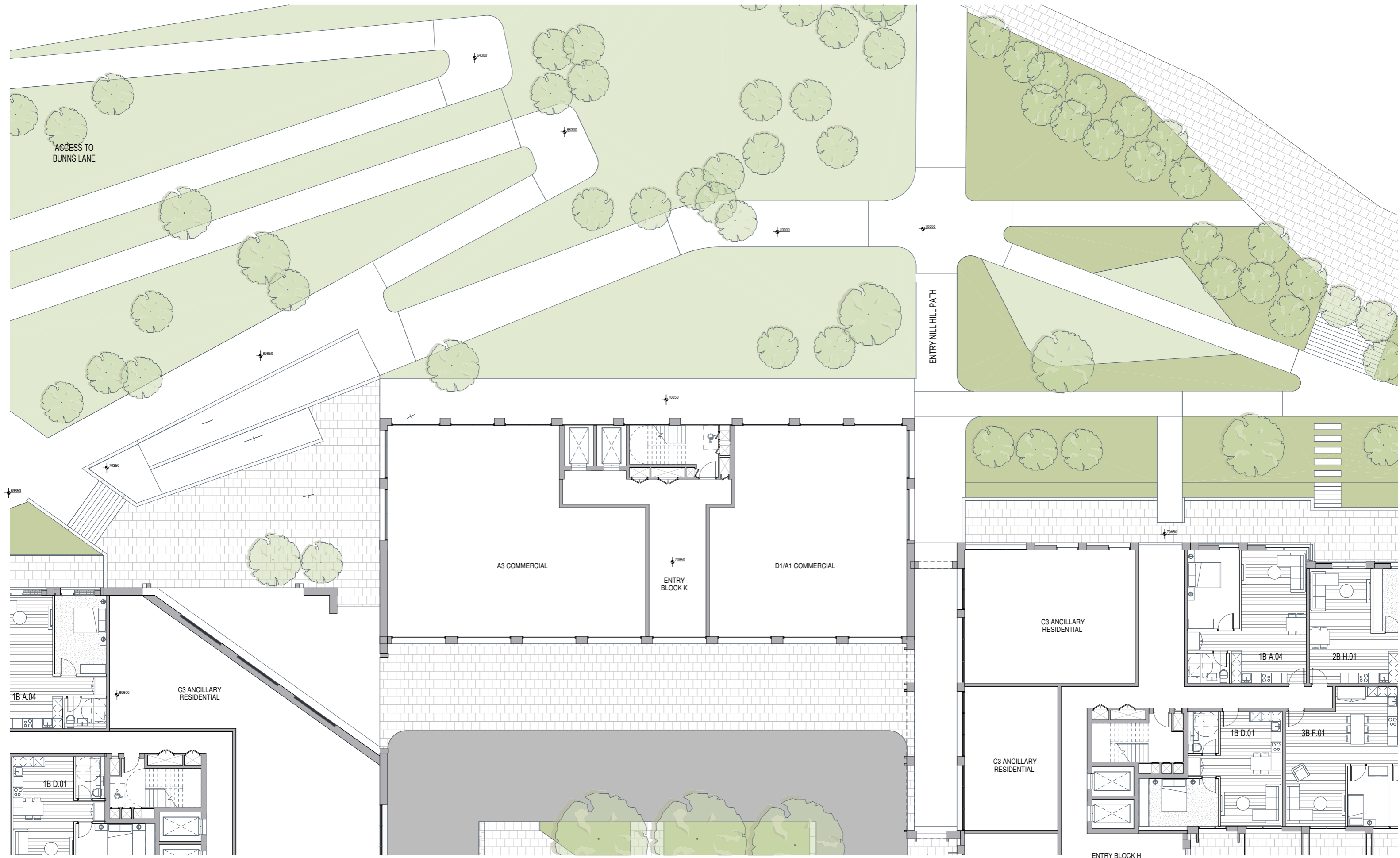

DEFENSIVE HEDGE PLANTING

REV	DATE	DESCRIPTION
P1	15.03.19	Planning issued for information

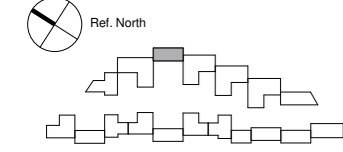

NOTES
 Check and verify all dimensions prior to commencement of work.
 This drawing shall be read in conjunction with all other contract documents including those by other consultants, and including specifications.
 Seek clarification of inconsistencies/ conflicts.
 Figured dimensions shall take precedence to scaled dimensions.

DRAWN	CHECKED	JOB NO.
MMR	JC	44032

This drawing is COPYRIGHT and shall remain the property of ARNEY FENDER KATSAIDIS

CLIENT
 Meadow Residential

PROJECT
 Mill Hill - London

ARCHITECTS:
 A&A ARCHITECTURE + INTERIORS
 44-46 SCRUTTON STREET, LEVEL, LONDON, EC2A 4HU, UNITED KINGDOM.
CLIENT:
 MEADOW RESIDENTIAL
 FIRST FLOOR 30 GREAT MARLBOROUGH STREET, LONDON, W1T 7JE

DRAWING TITLE
 LEVEL 00_SHEET 07

STRUCTURAL ENGINEER:
 IEE
 2 PEAR TREE COURT, LONDON, EC1R 8DB
MECHANICAL / ELECTRICAL ENGINEER:
 CHEWMAN BROS
 BAYTON HOUSE, 8-10 KIRBY STREET, LONDON, EC1N 8TS

LANDSCAPE ARCHITECT:
 BUNTSIDE
 THE BOATHOUSE, 27 FERRY ROAD, TESSINGTON, TW11 9N.

Arney Fender Katsalidis

SCALE
 1:100@A1

REVISION / DRAWING No.	
P1	PLANNING
A11-00-07	